



Parts Catalog

Replacement Parts for V-Twins

Business Hours:

Monday - Friday

9am - 5pm

Check out our website:

factoryproducts.net

Call us toll-free:

+1 866-339-3348



TABLE OF CONTENTS

ELECTRICAL	1
All electrical parts and accessories including headlight and taillight brackets, license plate holders, and horns.	
FRAME AND BODY	2
Custom frames, hardtails, struts, fenders, shocks, motor mounts	
FRONT END	3
Custom and stock replacement front ends, and all the parts you need with the above from top tree to, but not including, axle.	
HANDLEBAR/CONTROL	4
Handlebars, risers, hand and foot controls for clutch, brake levers, shifters, throttles, mirrors, all gauges, fittings, and housings, controls, speedometer, tachometer, cables and hoses.	
TIRES, WHEELS & BRAKES	5
Tires, tubes, rim strips, stock and custom wheels, axles, brakes and all parts you need for the above.	
ENGINE	6
All parts on and in engine except electrical, ignition and transmission.	
ENGINE BIG BOOK	E
Comprehensive engine reference book with exploded views and replacement parts for all Ultima® Engines plus H-D®, S&S®, Rev Tech® & Merch®	
DRIVE	7
Everything from the engine to the rear wheels, including transmission, shifter, kickstarter, clutch, drive chain, chain adjuster, sprockets, belt drives, chain covers, chain guards, belt guards, and all the related parts.	
GAS / AIR / OIL	8
All parts from, and including, tanks or air cleaners to the engine. Including gas tanks & all attached parts, carburetor parts, rebuild kits, manifolds, air filters, oil tanks & all attached parts, oil filters, oil lines, oil pressure gauges, oil temperature gauges and oil coolers.	
IGNITION	9
All ignition parts and accessories including magnetos, coils, contact points, condensers, tune up kits, distributors, and spark plugs.	
EXHAUST	10
All exhaust system parts from the engine out, O2 Sensors	
SEATS / SISSY BARS / TOURING	11
All seats and related items, Luggage Racks & Saddle Bags.	
CHEMICAL / SHOP / ENGINE OIL / TOOL	12
Cleaners, polishes, lubricants, paints, sealants, engine & gear oil & essential tools.	
HARDWARE / MISCELLANEOUS	13
All dress and custom items, including decorative nuts, bolts, and fasteners.	

★ **FORWARD** ★

We are not a representative of any motorcycle manufacturer and the parts we sell are not necessarily recommended by any motorcycle manufacturer.

All words used in this catalog denoting any motorcycle manufacturer, models or motorcycle, or part numbers are intended for use as reference only. Although our replacement parts are not original factory equipment, our intention is to provide quality replacement parts that meet or exceed standards set by the manufacturer.

Harley-Davidson® Parts: Harley® and Harley-Davidson® and other model names of Harley motorcycles are used as a reference only. Some H-D® part numbers are also used as reference only. We are not an authorized Harley® dealer and in no way do we have, or intend to imply any kind of business relationship with Harley-Davidson Motor Company®. Our intention is to provide products that can be used on a Harley-Davidson® motorcycle.

Names and words that are registered trademarks of Harley-Davidson® Inc. Milwaukee, WI, such as Buddy Seat®, Buell®, Disc Glide®, Duo Glide®, Dyna Glide®, Electra Glide®, Evolution®, Harley-Davidson®, Harley®, H-D®, HD®, Heritage Softail®, Hugger®, Fat Boy®, Fat Bob®, Low Glide®, Low Rider®, Road King®, Roadster®, Softail®, Sport Glide®, Sportster®, Sturgis®, Super Glide®, Tour-Pak®, Tour Glide®, Twin Cam 88™, Ultra Classic®, and Wide Glide® are not intended to imply that they are Harley-Davidson® original equipment by their use in connection with Harley-Davidson® factory part numbers.

The following model designations for Harley-Davidson® motorcycles are used in this catalog for reference only: EL, FL, FLH, FLHR, FLHS, FLHT, FLHTC, FLHTC-I, FLHTC Ultra Classic, FLHX, FLST, FLSTC, FLSTF, FLSTN, FLSTS, FLT, FLTC, FLTC Ultra Classic, FXB, FXD, FXDB, FXDC, FXDG, FXDL, FXDS, FXDS-Conv., FXDWG, FXE, FXEF, FXLR, FXR, FXRC, FXRD, FXRDG, FXRP, FXRS, FXRSE, FXRS-Conv., FXRS-SP, FXRT, FXS, FXSB, FXST, FXSTC, FXSTS, FXSTSB, FXWG, GE, K, KH, WL, WLA, XL, XLCH, XLCR, XLH, XLH 883, XLH 1100, XLH 1200, XLR, XLS, XLT, XLX AND XR-1000.

The words: Ultima®, Ultima Saddle®, Midwest Motorcycle Supply Distributors Corp.®, Fat Bastard®, Thundervolt®, Big Growl®, Thunder Fire®, Kool Kat®, King Spoke®, Silver Horse®, Fatso™ & Fatso Motor Parts™ are trademarks of Midwest Motorcycle Supply, Inc., Pevely, Missouri, U.S.A. All other trademarks, registered trademarks and brand names used in this catalog are the property of their respective holders.

WARNING

Serious injury, death and property damage can result from the improper use, control, alteration, or maintenance of motorcycles. The dealer and dealers customers must exercise good judgement in the use, control, alteration, part selection and installation, and maintenance of motorcycles. Midwest has no control over the judgement of others and assumes no responsibility or liability of any nature for the failure of others to use good judgement.

PLEASE NOTE:

MOTORCYCLES MODIFIED WITH SOME AFTERMARKET PARTS, ACCESSORIES AND PERFORMANCE PARTS MAY BE RESTRICTED FROM USE ON PUBLIC ROADS AND/OR LIMITED TO CLOSED COURSES. PLEASE SEE U.S. EPA AND YOUR RESPECTIVE STATE REGULATIONS.

A

Air Cleaner Assemblies	Section 8: 31-34
Air Cleaner Components	Section 8: 31-34
Air Filter Elements	Section 8: 34
Air Filter Service Kit	Section 8:33
Air Filters	Section 8:32-34
Amatures	Section 1:37
Assembly Lube	Section 12:5
Axle Adjusters	Section 7:60-61
Axle Hardware	Section 5:50-52
Axle Reducer	Section 5:19
Axle Spacers	Section 5:49
Axles	Section 5:50

B

Banjo Bolts	Section 4:54
Banjo Fittings	Section 4:52
Banjo Washers	Section 4:54
Batteries	Section 1:1-2
Battery Accessories	Section 1:3-5
Battery Cables	Section 1:5
Battery Chargers	Section 1:3
Battery Trays & Covers	Section 1:3-4
Belt Drive Components	Section 7:64-77
Belt Drive Covers	Section 7:74-75
Belt Drives	Section 7:64-73
Belt Guards	Section 7:84
Belt/Final Drive	Section 7:77
Belt/Primary Drive	Section 7:75
Bin Boxes	Section 12:9
Bolt Kits	Section 13
Bracelets	Section 11:10
Brake Accessories	Section 5:29-48
Brake Bleeders	Section 12:5
Brake Cables	Section 4:57-59
Brake Calipers & Brackets	Section 5:33-36
Brake Drums	Section 5:38
Brake Fittings	Section 4:52,55
Brake Fluid	Section 12:5
Brake Hardware	Section 5:36-38
Brake Line Clamp	Section 4:55
Brake Line Kits	Section 4:51-54
Brake Lines	Section 4:51-54
Brake Pads	Section 5:42-48
Brake Pedals	Section 4:43
Brake Rotor Spacers	Section 5:22
Brake Rotors	Section 5:20-21
Brake Switches	Section 1:43
Breather Gear Shims	Section 6:80
Breather Gears	Section 6:80
Bulbs	Section 1:15

C

Cable & Chain Lube	Section 12:3
Cable Clamp	Section 4:56
Cam Bearing	Section 6:78
Cam Chain Guide	Section 6:78
Cam Chain Tensioner	Section 6:78
Cam Covers	Section 6:78
Cam Shims	Section 6:80
Cam Tools	Section 12:10
Cams	Section 6:72-78

Carburetor Components	Section 8:15-28
Carburetor Jets	Section 8:16
Carburetor Kits	Section 8:16
Carburetor Rebuild Kits	Section 8:16
Carburetor Thunderjets	Section 8:17
Carburetors	Section 8:15
Cargo Nets	Section 11:10
Chain Conversion Kits	Section 7:57
Chain Guards	Section 7:84
Chains Primary/Final	Section 7:63
Charging Systems & Parts	Section 1:27
Choke Cables/Knobs	Section 8:19, 25
Cigarette Lighters	Section 1:47
Circuit Breakers	Section 1:9
Cleaners & Detailers	Section 12:3
Clutch Cables	Section 4:59
Clutch Components	Section 7:43-52
Clutch Easy Pull Kits	Section 7:26
Clutch Hubs	Section 7:43
Clutch Levers	Section 4:15-17
Clutch Pressure Plates	Section 7:49
Clutch Pushrods	Section 7:53
Clutch Rebuild parts	Section 7:43-52
Clutch Tools	Section 12:15
Clutch/Performance Kits	Section 7:49
Coil Bracket	Section 9:19
Coil Covers	Section 9:18-19
Coil Mounting Kits	Section 9:19
Compensator Sprocket	Section 7:55
Compression Release	Section 6:44
Connecting Rods	Section 6:87
Crank Case Breathers	Section 8:30
Crank Case Parts	Section 6:85-92
Crankcase Vent Filter	Section 8:29
Crankshafts	Section 6:26-28
Crimping Tool	Section 8:10
Cylinder Heads	Section 6:29-32
Cylinders	Section 6:29-32

D

Dampers	Section 3:11-16
Dash Kits/Covers	Section 4:49-50
Debris Deflectors	Section 2:6
Derby Covers	Section 7:83
Deutsch Connectors & Accessories	Section 1:47
Distributors	Section 9:10
Drain Plugs	Section 8:39

E

Engine Cases	Section 6:21-22
Engine Gaskets	Section 6:93-110
Engine Oil	Section 12:6-8
Engine Parts	Section 6
Engine Performance Kits	Section 6:15-16
Engine Rebuild Program	Section 6:18-19
Engine-Lower End Parts	Section 6
Engine-Top End Parts	Section 6:62-71
Engines	Section 6:2-15
Exhaust Baffles	Section 10:16
Exhaust Clamps	Section 10:17
Exhaust Tips	Section 10:6
Exhaust Hardware	Section 10:17-18

Exhaust Heat Shields	Section 10:2
Exhaust/Muffler.....	Section 10:9-11
Exhaust/Panhead.....	Section 10:13
Exhaust/Shovelhead.....	Section 10:13
Exhaust/Sportster.....	Section 10:5,10,14
Exhaust/Sportster Ironhead.....	Section 10:17

F

Fender Brackets/Supports.....	Section 2:15-16
Fender Lights.....	Section 1:21
Fender Spacers.....	Section 2:15
Fender Struts.....	Section 2:16
Fender Tips & Trim.....	Section 2:15
Fenders.....	Section 2:9-15
Flashers.....	Section 1:8
Floor Boards.....	Section 4:43-44
Floorboard Brackets.....	Section 4:43-44
Flywheels.....	Section 6:27
Foot Pegs.....	Section 4:38-42
Footpeg Brackets/Supports.....	Section 4:38-42
Footpeg Mounts.....	Section 4:42
Fork Assemblies.....	Section 3:2-3
Fork Boots.....	Section 3:10,17
Fork Cups.....	Section 3:17-18
Fork Oil.....	Section 12:4
Fork Seals.....	Section 3:16
Fork Sliders.....	Section 3:3
Fork Tube Accessories.....	Section 3:17-18
Fork Tube Covers.....	Section 3:3,17
Fork Tubes.....	Section 3:10
Forward Controls.....	Section 4:36-38
Frame Inserts.....	Section 2:6
Frame Parts.....	Section 2:4-7
Frames.....	Section 2:2-3
Front End Assemblies.....	Section 3:2
Fuel Filters.....	Section 8:8-9
Fuel Injection Sensors.....	Section 8:11
Fuel Injection Systems.....	Section 8:12-13
Fuel Injectors.....	Section 8:11
Fuel Lines.....	Section 8:14
Fuel Valves.....	Section 8:7-9
Fuel/Oil Line Separators.....	Section 8:9
Fuse Holders.....	Section 1:9

G

Gas Caps.....	Section 8:6-7
Gas Line.....	Section 8:9
Gas Tank Mounts & Hardware.....	Section 8:5
Gas Tanks.....	Section 8:2-4
Gaskets - Base.....	Section 6:96,98-110
Gaskets - Cam Cover.....	Section 6:96,98-110
Gaskets - Carburetor.....	Section 8:25
Gaskets - Engine.....	Section 6
Gaskets - Transmission.....	Section 7:34-35,85-91
Gear Oil.....	Section 12:8
Generator Parts.....	Section 1:30-31
Griplock.....	Section 12:4

H

Hand Grips.....	Section 4:11-14
Hand Levers.....	Section 4:15-17
Handlebar Clamps.....	Section 4:8
Handlebar Control Hardware.....	Section 4:10
Handlebar Controls.....	Section 4:22-23
Handlebar Dampers.....	Section 4:10
Handlebar Risers.....	Section 4:8-10
Handlebar Switch Housings.....	Section 4:16-17
Handlebar Switches.....	Section 4:23 / 1:7-8,45-46
Handlebar Wiring Harness.....	Section 4:23 / 1:7
Handlebars.....	Section 4:2-7
Hardware.....	Section 13
Head Bolt Covers.....	Section 6:44
Head Bolts.....	Section 6:44
Head Cup Remover.....	Section 12:17
Head Cup/Race Installer.....	Section 12:17
Headlight Brackets & Housing.....	Section 1:13-14
Headlight Relay.....	Section 1:8
Headlights.....	Section 1:10-13
Heat Shrink.....	Section 1:11
Helmet Buckles.....	Section 11:10
Highway Bars.....	Section 2:9
Horns.....	Section 1:41
Hose Clamps.....	Section 8:38

I

Idle Cables.....	Section 4:57-58
Ignition Advance Units.....	Section 9:11
Ignition Coils.....	Section 9:15-18
Ignition Components.....	Section 9:10-12
Ignition Module Cover.....	Section 9:19
Ignition Points & Condensers.....	Section 9:11-12
Ignition Programmer.....	Section 9:2,6
Ignition Rotors.....	Section 9:11
Ignition Switch Mounts.....	Section 1:42
Ignition Switches.....	Section 1:41-42
Ignitions.....	Section 9:2-9
Inner Tubes.....	Section 5:53
Inspection Covers.....	Section 7:83
Intake Flange.....	Section 8:21-28
Intake Manifolds.....	Section 8:14,21
Intake Seal.....	Section 8:20-23,29

J	
Jumper Cables	Section 1:3
K	
Kickstands	Section 2:19
Kickstart Kit.....	Section 7:19,42
Kickstart Parts & Hardware	Section 7:40-42
Kickstart Pedals.....	Section 7:42
Kromets	Section 1:20/13:12
L	
License Brackets & Frames.....	Section 1:19
Lifter Converter.....	Section 6:54
Lifters.....	Section 6:54
Luggage Racks.....	Section 11:6
M	
Manifold Accessories.....	Section 8:21-19
Manifolds	Section 8:14,21
Marker Lights.....	Section 1:21-22
Master Cylinder Covers.....	Section 4:28
Master Cylinder Rebuild Kits	Section 4:25
Master Cylinders.....	Section 4:24
Mirror Clamps.....	Section 4:34
Mirrors	Section 4:33-35
Motor Mounts.....	Section 2:17-18
N	
Neck Bearings	Section 3:18
Neutral Switches.....	Section 1:43
Nuts Kit.....	Section 13
Nuts/General	Section 13
O	
Octane Boost.....	Section 12:5
Oil Cooler.....	Section 8:46
Oil Filter Elements	Section 8:43-44
Oil Filter Mount	Section 8:45-46
Oil Filters	Section 8:43-45
Oil Line Fittings.....	Section 8:41-42
Oil Lines.....	Section 8:40-41
Oil Pressure Gauge Bracket.....	Section 8:47
Oil Pressure Gauges	Section 8:47
Oil Pressure Switches	Section 1:43
Oil Pump Gears	Section 6:41-43
Oil Pump Hardware	Section 6:41-43
Oil Pump Plugs.....	Section 6:41-43
Oil Pumps	Section 6:37-41
Oil Tank Cap/Dipstick	Section 8:38-39
Oil Tank Filler Spout	Section 7:36
Oil Tank Mounting Kits.....	Section 8:35-37
Oil Tanks.....	Section 8:35-37
Oil Temp. Gauge.....	Section 8:39
Oil Transfer Valve	Section 6:91
Oil Treatment.....	Section 12:5
P	
Paint	Section 12:3
Petcocks	Section 8:7-8
Pinion Bearings	Section 6:79
Pinion Gears	Section 6:80
Piston Rings	Section 6:56

Pistons.....	Section 6:57-61
Point Covers	Section 9:19
Primary Chain Tensioner	Section 7:62
Primary Covers Inner/Outer.....	Section 7:80-82
Primary Drive Components/Belts	Section 7:68-77
Primary Drive Components/Chain	Section 7:63
Primary Hardware.....	Section 7:82
Primary Locking Tab.....	Section 7:82
Primary Spacers.....	Section 7:57
Pulley & Sprocket Spacers	Section 7:57
Pulley Covers	Section 7:74-75
Pulley Hardware	Section 7:60
Pulley Nut.....	Section 7:60
Pulleys.....	Section 7:59-60
Pushrod Tubes	Section 6:49-51
Pushrods	Section 6:49-53
R	
Regulator Covers.....	Section 1:28
Regulator Mounts	Section 1:28
Regulators	Section 1:29
Rim Strips.....	Section 5:53
Rims	Section 5:23
Riser Hardware.....	Section 4:9-10
Risers	Section 4:8-10
Rocker Arms	Section 6:36
Rocker Box Hardware	Section 6:35
Rocker Boxes	Section 6:34-36
Rocker Shaft Hardware	Section 6:44
Rod Races.....	Section 6:81-84
Rod Rollers.....	Section 6:85
S	
Saddlebag Supports & Hardware	Section 11:8
Saddlebags.....	Section 11:7
Safety Wire	Section 12:17
Seat Brackets & Hardware	Section 11:3-5
Seats	Section 11:2-3
Shift Levers.....	Section 4:19
Shift Pegs	Section 4:21
Shift Rods.....	Section 4:20
Shifter Linkage.....	Section 4:19
Shock Hardware	Section 2:21
Shock Lowering Kits.....	Section 2:22
Shock Stud Conversion	Section 2:21
Shock Wrenches	Section 12:16
Shocks.....	Section 2:20-21
Side Covers/FXR.....	Section 13:12
Side Covers/XL.....	Section 13:12
Solenoids & Parts	Section 1:38
Spacers	Section 13:5
Spark Plug Covers.....	Section 9:22
Spark Plug Wires.....	Section 9:20-22
Spark Plugs	Section 9:23
Speedo Drive Covers	Section 4:45
Speedo Drive Gears	Section 4:45
Speedo Sensors	Section 1:46/ 4:48
Speedo/Tach Brackets.....	Section 4:49
Speedo/Tach Housing	Section 4:49
Speedometers	Section 4:45-48
Spotlight Bars	Section 1:13-14
Springer Accessories.....	Section 3:2

Sprocket Covers	Section 6:78
Sprocket Nut.....	Section 7:55
Sprocket Shaft Spacers.....	Section 6:88
Sprocket Spacers	Section 7:57
Sprockets.....	Section 7:55-58
Starter Covers	Section 1:37
Starter Jackshafts.....	Section 1:37
Starter Parts & Accessories.....	Section 1:34-37
Starter Push Buttons	Section 1:44
Starter Relays.....	Section 1:39
Starter Switches	Section 1:44
Starters	Section 1:32-36
Stators	Section 1:27
Swing Arms & Parts.....	Section 2:6-8
Switch/Voes.....	Section 1:46

T

Tachometers.....	Section 4:46-47
Taillights.....	Section 1:16-18
Tappet Blocks	Section 6:55
Tappet Tools	Section 12:13
Tappets.....	Section 6:53
Threadlocker.....	Section 12:4
Throttle Assemblies	Section 4:14
Throttle Cables	Section 4:57-58
Throttle Components	Section 4:13-15
Throttle Housing	Section 4:13-15
Thrust Washers	Section 7:4-25
Tie Downs & Accessories.....	Section 11:10
Timing Plugs.....	Section 12:13
Tire Irons	Section 12:17
Tires.....	Section 5:24-27
Toggle Switches.....	Section 1:45
Tools	Section 12:9-18
Transmission	Section 7:2-16
Transmission 6spd Conversion	Section 7:25
Transmission Cases	Section 7:17
Transmission Covers.....	Section 7:26-27
Transmission Gaskets	Section 7:34-35,86-91
Transmission Gears	Section 7: 4,10,13,20,27,32
Transmission Offset Plates.....	Section 2:5-6
Transmission Rebuild Parts.....	Section 7:28
Transmission Shafts	Section 7:4-16
Transmission Shifter Parts ..	Section 7:4-16,33,37,38,39
Transmission Trap Doors	Section 7:4-14
Trim Rail	Section 11:8
Triple Tree Hardware.....	Section 3:15
Triple Trees.....	Section 3:14
Turn Signals & Kits.....	Section 1:22-26

V

Valve Guide Seals	Section 6:46
Valve Guides	Section 6:47
Valve Spring Collars	Section 6:45-46
Valve Springs.....	Section 6:45-46
Valve Stem Covers.....	Section 5:52
Valve Stems.....	Section 5:53
Valves	Section 6:47
Vise Insert/Aluminum.....	Section 12:17
Visors.....	Section 1:14
Voes Switch.....	Section 1:46

W

Washer Kits	Section 13
Washers/Countersunk	Section 13
Washers/Flat	Section 13
Washers/Lock.....	Section 13
Wheel Bearing Grease	Section 5:52/12:5
Wheel Bearing Seals.....	Section 5:52
Wheel Bearings	Section 5:54
Wheel Hubs	Section 5:27-28
Wheel Parts.....	Section 5:29-32
Wheel Spokes	Section 5:23
Wheels.....	Section 5:2-17
Wide Tire Kit	Section 2:8
Wiring Accessories	Section 1:7-9
Wiring Harnesses	Section 1:6-8

Electrical Batteries, Wiring, Lights Starter Motors,



ELECTRICAL PARTS &
ACCESSORIES
INCLUDING
HEADLIGHT & TAILLIGHT
BRACKETS, LICENSE PLATE
HOLDERS, & HORNS.



1-140



1-145



1-110



THUNDERVOLT® AGM BATTERIES

Ultima®'s AGM Thundervolt® batteries are the highest performance batteries we offer today! These are an industry first, with a direct fit aftermarket replacement for OEM# 65989-97A. These batteries provide some of the highest power ratings available in the aftermarket.

FEATURES:

- Patented post design reduces internal battery resistance by replacing 3 internal connections with 1.
- Flush mount, threaded terminals allow for easy connection to bike terminals.
- Nonspillable, sealed AGM Valve Regulated Lead Acid (VRLA) design is maintenance free and meets all requirements for shipment via air carrier.
- Rugged construction has been lab tested and field tested to ensure long life, even in demanding V-Twin applications.
- Higher AH capacity than OEM means more starting capacity before wearing battery down, particularly useful for those stubborn steeds.
- Manufactured by an ISO 9001:2000 registered factory
- Patented Cast-On-Stip (COS) manufacturing technology ensures consistent long battery life.

Ultima® Part No.	OEM Part No.	CCA	Applications
1-140	65989-97B	310	Softail® 1997/later, XL 1997/2003, Dyna® 1997/later, VROD (except VRSCR) 2007/later
1-141	66007-84	280	FL & FLH models 1965/1984. Sportster® models electric start 1967/1978, except XLCR.
1-142	66010-97B	385	FLH, FLT 1997/later
1-143	65958-04	200	XL models 2004
1-144	65989-90B	240	Dyna® & Softail® models 1991/1996
1-145	65991-82B	240	Electric start FX and FXR 1973/1994; XLCR 1977/1978, XL models 1979/1996; Softail® models 1984/1990; FXR models 1999/2000
1-146	66010-82B	350	FLHR, FLHT, and FLT Touring models 1980/1996
1-147	65948-00	200	VRSC models 2002/2006, VRSCR 2007
1-148	66006-70		FX & XL models (kickstart only) 1970/1978.



1-150

1-150 V-Twin Terminals. Replacement terminals & screw for above battery. Except 1-148 & 1-141.

Maintenance-free 20 amp hour, 12V for custom applications.

1-110	—	230	Custom. 6" L x 3-7/16" W x 4-3/8" H
1-117	—	230	Custom. YTX16-BS. 6" L x 3.4375" W x 6.375" H

PART NO.	YUASA EQUIVALENT	OEM NO.	AH	CCA	LENGTH	WIDTH	HEIGHT
1-140	YTX20L-BS	65989-97B	18	310	7.000	3.500	6.125
1-141	YHD-12	66007-84	28	280	8.125	5.125	6.500
1-142	YIX30L	66010-97B	30	385	6.750	5.250	7.000
1-143	YTX14L-BS	65958-04	12	200	6.000	3.500	5.750
1-144	YTX20L-BS (YB16L-B)	65989-90B	19	240	7.000	4.000	6.250
1-145	YTX20-BS (YB16-B)	65991-82B	19	240	7.000	4.000	6.250
1-146	YTX24HL-BS	66010-82B	22	350	8.125	3.750	6.500
1-147	YTX14-BS	65948-00	12	200	6.000	3.500	5.750
1-148		66006-70					

A. BATTERY TENDER

Battery Tender Plus is a 1.25 amp battery charger without the damaging effects of a trickle charger. Includes quick-connect harness for hard-to-reach areas. Requires 115 VAC.

1-105 Battery Tender Plus; 12V @ 1.25A. SOLD EACH

Battery Tender Junior. High efficiency California & Oregon compliant. Includes ring terminals and alligator clips with BLACK QDC.

1-104 Battery Tender Junior; 12V @ .750 A. SOLD EACH

Battery Tender Junior 800 is a compact and fully automatic charger that works with any 12 volt Lithium, Lead Acid, AGM or Gel Battery. Includes alligator clips and fused ring terminals.

1-106 Battery Tender Junior; 12V @ .750 A. SOLD EACH



A 1-105



1-104



1-106

B. MOTORCYCLE JUMPER CABLE

The answer to starting that bike with a dead battery & no kick starter. This set of heavy duty cables measures over 5 feet long and is still compact enough to carry with you.

97-5 Jumper cables. SOLD EACH

C. BATTERY CARRIER & STARTER MOTOR BRACKET FOR FXE

14-26 Fits FXE 1973 thru 1984. OEM 66225-73. SOLD EACH

D. BLACK RUBBER BATTERY TRAYS

Custom black rubber battery trays available in 2 sizes.

78-1 Black NBR rubber battery tray, 6.40" x 7.15". SOLD EACH

B



C

CHROME PLATED



D



78-1

E



BLACK NEOPRENE FOAM

E. BATTERY COMPARTMENT CUSHION KITS

Cushion kit is ideal for battery boxes & custom oil tanks. Pure neoprene closed cell foam rubber is non-absorbent & comes with adhesive backing. This cushion keeps vibration, the main cause of cracked batteries, to a minimum.

78-173 5" x 8" For FLH 1965 thru 1984 or cut to size. SOLD EACH

78-217 4" x 6-1/2" For FXE 1973 thru 1984.

F. BATTERY CUSHION FOR SOFTAIL®

Fits 1985 & later Softail® oil tanks. Molded rubber. Will work on all years Softail®.

78-322 Battery cushion. OEM 66210-85B and OEM 66210-97. SOLD EACH

F



G



CHROME PLATED

G. BATTERY TRAY MOUNT

Chrome plated battery tray mount.

14-28 Fits FLH 1965 thru 1986. Replaces OEM 66212-65. SOLD EACH

1**A**

89-3

ALL PARTS
CHROME
PLATED

89-36

A. BATTERY PLATE & COVER

For H-D® Big Twin 1937 thru 1964. All parts chrome plated.

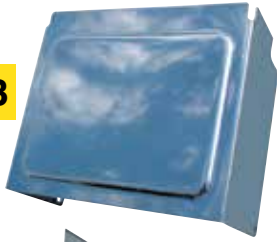
89-3 Battery cover. OEM 66373-36. SOLD EACH**89-36** Battery/oil tank plate. OEM 62575-36. SOLD EACH**B****B. BATTERY COVER FOR FXD****89-501** For FXD 1997 & later. Replaces OEM 66375-99. SOLD EACH**C**

89-35

CHROME
PLATED

89-255



89-22



89-143

C. WRAP AROUND BATTERY COVERS**89-35** For electric start Super Glide® 1973-1986 except FXR & FXRS, also Sportster® 1982-2003. Plain. SOLD EACH**89-255** Fits FL, FLH, FLH-80, Classic, 1970-later. Ribbed. OEM 66378-70.**89-22** For BSA/Triumph, Sportster® XLCH (kickstart) 1970 thru 1978, and Super Glide® kickstart. Plain.**89-143** For Sportster® 1980 & 1981. Plain.**D. BATTERY STRAPS**Part No. **5-129** & **5-220** are made of black rubber. The other straps are manufactured to meet or exceed H-D® specifications from 18 gauge stainless steel with plated eye bolts to prevent rust.

SOLD EACH

5-30 1967 Thru 1978 XLH & Sportster®. OEM 66470-67.**5-31** 1970 And later FLH, FL & H-D® 74". OEM 66383-70.**5-32** 1970 And later XLCH & FX. OEM 66470-70.**5-33** 1973 And later all FX, electric start and 883cc, 1100cc & 1200cc Evolution®. OEM 66476-73.**5-129*** 1984/1991 FXST & FLT and 1979 Sportster®. OEM 66105-77.**5-220*** 1992/1999 Softail®. 2 Piece. OEM 66109-93 & 66111-93.*Part No. **5-129** & **5-220** are interchangeable.**D**

5-129

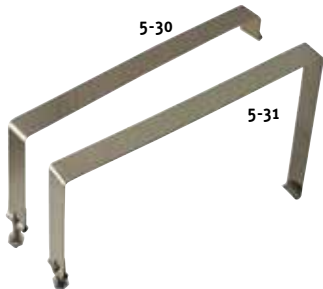

5-30

5-31

5-220

**E. BATTERY TOP COVERS****89-120** For FL and FLH. OEM 66370-65. SOLD EACH**89-119** For FXE, FXS, FXEF & Low Rider®, also 883cc 1100cc & 1200cc Evolution®. OEM 66367-73.**89-181** All FX & Sportster® 1970 thru early 1978. Kick start only. OEM 66369-70.**89-230** For XLH 1967 thru 1978. OEM 66369-67.**E**

89-181



89-119

CHROME PLATED
HEAVY GAUGE STEEL

89-230

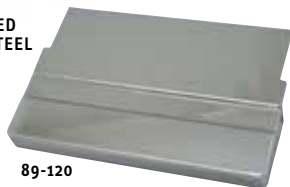

89-120



ULTIMA® PREMIUM BATTERY CABLES

GET THE MOST FROM YOUR STARTER AND BATTERY WITH ULTIMA® CABLES



CLEAR

BLACK

Check out our line of premium battery cables!
Available in clear braid & black.

- Super flexible multi-stranded therefore not affected by V-twin vibration.
- Pure oxygen free copper stranding individually tinned preventing corrosion.
- Heavy duty copper lugs silver plated for long lasting trouble free connections.
- Minimum voltage drop for sure starting.

A. ULTIMA® CABLE SETS

BLACK PART NO.	CLEAR PART NO.	YEAR	GROUND LENGTH	BATTERY TO SOLENOID / STARTER	SOLENOID TO STARTER
ALL FLH & FLT DRESSER MODELS					
18-701	18-731	1965 / 1979	9"	16"	16"
18-702	18-732	1980 / 1988	9"	30"	30"
18-703	18-733	1989 / 1992	33"	33"	—
18-704	18-734	1993 - LATER	13"	14"	—
ALL FXST & FLST SOFTAIL®					
18-705	18-735	1984 / 1988	8"	17"	15"
18-706	18-736	1989 / 2001	10"	12"	—
18-707	18-737	1989 - LATER	10"	14" X-LONG	—
ALL FXR LOW RIDER®					
18-708	18-738	1982 / 1988	12"	16"	16"
18-709	18-739	1989 - LATER	12"	16"	—
ALL FXD DYNA®					
18-710	18-740	1991 / 2002	10"	15"	—
18-711	18-741	2003 - LATER	15"	16"	—
ALL SPORTSTER®					
18-712	18-742	1981 - LATER	11"	16"	—

B. ULTIMA® INDIVIDUAL CABLES — SOLD EACH

END LUG SIZES		8"	9"	10"	11"	12"	13"	14"	15"	16"	17"	30"	33"
1/4" and 5/16" lugs	BLACK	18-713	18-714	18-715	18-716	18-717	18-718	18-719	18-720	18-721	18-722	18-723	18-724
	CLEAR	18-743	18-744	18-745	18-746	18-747	18-748	18-749	18-750	18-751	18-752	18-753	18-754
5/16" and 3/8" lugs	BLACK								—	—		18-730	

HIGH PERFORMANCE SPARK PLUG WIRES



- ▲ Available for H-D® and most aftermarket & custom applications
- ▲ Several colors to choose from
- ▲ Wire sets come complete and ready for installation.



SEE SECTION 9



A

A. **ULTIMA® PLUS ELECTRONIC WIRING SYSTEM**

The newest version of Ultima®'s complete wiring systems. This one is even smaller & more advanced, includes everything needed for installation. Measures 1-13/16 x 3-7/8 x 1. Instructions included and available online @ www.ultimaproducts.com.

18-533 Complete kit.

SOLD AS KIT

B. **ULTIMA® SIMPLE WIRING MODULE**

Ultima®'s simple wiring module was designed to help simplify wiring when only the bare necessities are needed. No larger than a standard starter relay, the module provides 30 amps secondary protection to the motorcycle's electrical system. Has a built-in starter relay. Allows usage of a low amperage ignition switch. Has diagnostic L.E.D.s for ignition and start circuit. Compatible with electronic compression releases. Instructions included and available online @ www.ultimaproducts.com.

18-536 Ultima® Simple Wiring Module.

SOLD EACH



B

C. **ULTIMA® COMPLETE ELECTRONIC WIRING SYSTEM**

This wiring system uses all the latest high tech electronics to make wiring your bike easier. All flasher, relay & circuit interrupters are included in one small package that can be mounted in a wide variety of locations. This module and its plugs are waterproof and LED's are used to troubleshoot problems. Kit includes all wires, connectors, module & heat shrink tubing. Instructions included and available online @ www.ultimaproducts.com.

18-530 Ultima® wire harness kit.

SOLD AS KIT

18-531 Indicator light harness for above part No. **18-530** wiring system. 6 Ft. long; can be cut to desired length.

18-535 Replacement starter/headlight relay.

SOLD EACH
SOLD EACH



C

D. **ULTIMA® CUSTOM WIRING HARNESS FOR BIG TWIN CUSTOMS**

This wiring harness is perfect for custom motorcycles using 1985 thru 1995 or 1996 & later handlebar controls. Harness is a complete main wiring harness and installs easily for a clean, custom look. Harness is complete to include starter relay, turn signal flasher, circuit breakers and all necessary pin connectors to install with either 1985 thru 1995 or 1996 & later handlebar controls. Use this kit with handlebar wiring harness part No. **18-230**, **18-231**, **18-332** and **18-331**.

18-346 Complete custom main wiring harness. Fits custom FX models 1985 & later.

SOLD AS KIT



D



A. EXTENDED WIRING HARNESSSES

12" extended wiring harness for handlebars. Color coded. Kit includes connectors and clips.

- 18-104** Fits 1973 thru 1981. SOLD AS KIT
- 18-222** Fits 1982 thru 1990.



A



B. HANDLEBAR WIRING HARNESS KIT

Handlebar wiring harness kits come 48" long with color coded wires and cover sheath. Switches are attached for both right and left sides.

- Fits Big Twin 1972 thru 1981 and Sportster® 1973 thru 1981.
- 18-275** With Black switches. SOLD AS KIT
- Fits Big Twin and Sportster®, 1982 thru 1995.
- 18-230** With Black switches. SOLD AS KIT
 - 18-231** With Chrome switches.
- Fits Big Twin and Sportster®, 1996 & later.
- 18-332** With Black switches. SOLD AS KIT
 - 18-331** With Chrome switches.

B

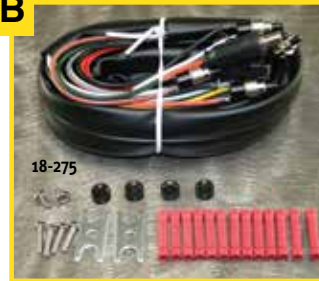

C. HANDLEBAR CONTROL SWITCHES FOR BIG TWIN & SPORTSTER® 1982 THRU 1995 AND 1996 & LATER

Switch assemblies with color coded wire already soldered for easy installation. Available in factory color black or chrome style. **SOLD EACH**

1982 THRU 1995

CHROME	BLACK	OEM NO.	DESCRIPTION
-----	17-86	71574-82 71509-92	Engine run/off, starter.
17-91	17-95	71589-92	Engine run/off, starter.
17-92	17-96	71591-92	Right turn switch.
17-93	17-97	71597-92	High/Lo, horn.
17-94	17-98	71599-92	Left turn switch.

1996 & LATER

CHROME	BLACK	OEM NO.	DESCRIPTION
	17-100	71590-96	Handlebar stoplight switch.
17-101	17-105	71589-96	Engine run/off, starter.
17-102	17-106	71591-96	Right turn switch.
17-103	17-107	71597-96	High/Lo, horn.
17-104	17-108	71598-96	Left turn switch.

C



1

A



A. HANDLEBAR CONTROL SWITCHES FOR H-D® 1971 THRU 1981

These replacements for OEM units are available factory color black or chrome as listed below. SOLD EACH

CHROME	BLACK	OEM NO.	DESCRIPTION
17-87	17-53	71547-75	Rocker switch run/off.
17-88	17-54	71546-75	Rocker switch hi/low.
	17-49	72001-69A	Handlebar stoplight switch.
	17-51	71484-72	Switch for starter, horn, or turn signal on H-D® handlebar controls
17-89	17-50	71535-72	Long button cap for turn signal handlebar switch.
17-90	17-52	71534-72	Short button cap for turn signal handlebar switch.

B



B. HEADLIGHT RELAY

Allows the use of a 1-wire (horn button). type switch to operate high/low beam headlights on 12V systems. Perfect for custom handlebar switch set-up.

- 17-116 Headlight relay. SOLD EACH
- 39-152 Headlight relay for 00'-03' FLT, 00'-09' Dyna® & Softail®. OEM 31522-00/00B/00C.
- 39-153 Headlight relay for 05'-08' Sportster®. OEM 31601-04.

C



D

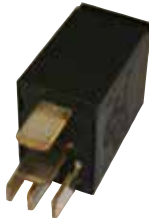

C. ELECTRICAL RELAY

Heavy duty multi use 14VDC electrical relay. Fits Big Twin & Sportster® models and custom applications.

- 53-695 Multi use electrical relay 14VDC. OEM 31504-91A. SOLD EACH

D. MINI RELAY

This mini relay can be used as a starter or headlight relay. Replacement relay for Ultima® and other aftermarket wiring modules.

- 18-535 Replacement starter/headlight relay. SOLD EACH

E



F



E. FLASHER

- 17-125 12V Rectangular flasher. For XL 1965 & later, FL 1965 thru 1984, FLT 1980 & later, FX 1971 & later and FXR 1982 & later. SOLD EACH

F. TERMINAL BLOCK

This U.S.A. MADE terminal block is another trick item for custom bikes that gives the wiring job a professional look. Available with 4 terminal studs. 10 - 24 Thread for long life. ABS base for rugged use.

- 17-81 Terminal block, 4 1/2" long. SOLD EACH

G



G. ELECTRICAL TERMINAL BOX ASSEMBLY

This quality reproduction terminal box is available pre-assembled, painted black & ready to install. They are properly insulated to eliminate grounding and include all necessary mounting hardware. The installation of this box and a new wire harness is a must when restoring the electrical system on Big Twins and 45", 1948-1969.

- 17-99 Terminal box assembly. SOLD AS KIT

A. CIRCUIT BREAKERS TYPE 1 CYCLING - AUTOMATIC RESET

NOTES: PLASTIC VS METAL

Vibration...Plastic housings with mounting brackets are one-piece molded designs and are less prone to vibration. Metal housings with brackets are two-piece designs. The bracket is attached by spot welding and can be loosened by vibration.

Shorting Out...If a wire should loosen from a terminal on a plastic housing version, it will not short out against the housing as it may do with a metal housing.

Weight...The plastic housing is also lighter than the metal housing.

The following part numbers include single **U.S.A. MADE** circuit breaker with mounting bracket.

METAL		PLASTIC
PART NO.	DESCRIPTION	PART NO.
17-78	Circuit breaker; 15 amp.	17-120
17-63	Circuit breaker; 20 amp.	17-121
17-79	Circuit breaker; 30 amp.	17-122

U.S.A. MADE circuit breakers for use with snap-in bracket (see right).

METAL

PART NO.	DESCRIPTION
17-76	Circuit breaker; 15 amp. OEM 74589-73.
17-77	Circuit breaker; 20 amp.
17-62	Circuit breaker; 30 amp. OEM 74599-77.
39-143	Circuit breaker; 50 amp; 94'-96' XL, Sportster®. OEM 74600-94.
39-144	Circuit breaker; 15 amp; 94'-97' XL, 94'-96' FLT, 96'-99' Softail® & Dyna®. OEM 74587-94.
39-147	Circuit breaker; 40 amp; 97'-05' FLT. OEM 74600-97.

B. CIRCUIT BREAKER MOUNT BRACKET

U.S.A. MADE rugged steel bracket with detents permit simple snap-in of circuit breakers. Holds two breakers. A must for the custom builder. Cad plated for rust-free long wear.

17-80 Circuit breaker mount bracket. SOLD EACH

C. FUSE HOLDER

18-18 **U.S.A. MADE** fuse holder. Complete with SOLD EACH
6" of 16 gauge wire looped, and 20 amp fuse.

D. WATERPROOF FUSE HOLDER

Ideal waterproof **U.S.A. MADE** fuseholder. Designed for applications where moisture is a problem. Cap has positive snap action for tight fit. 4" Leads (12 gauge). For mini fuse only. Fuses available separately below.

18-19 Waterproof fuse holder. SOLD EACH

Replacement mini fuse. Fits above part No. 18-19 waterproof fuse holder.

18-21 20 Amp fuse. SOLD EACH

18-23 30 Amp fuse.

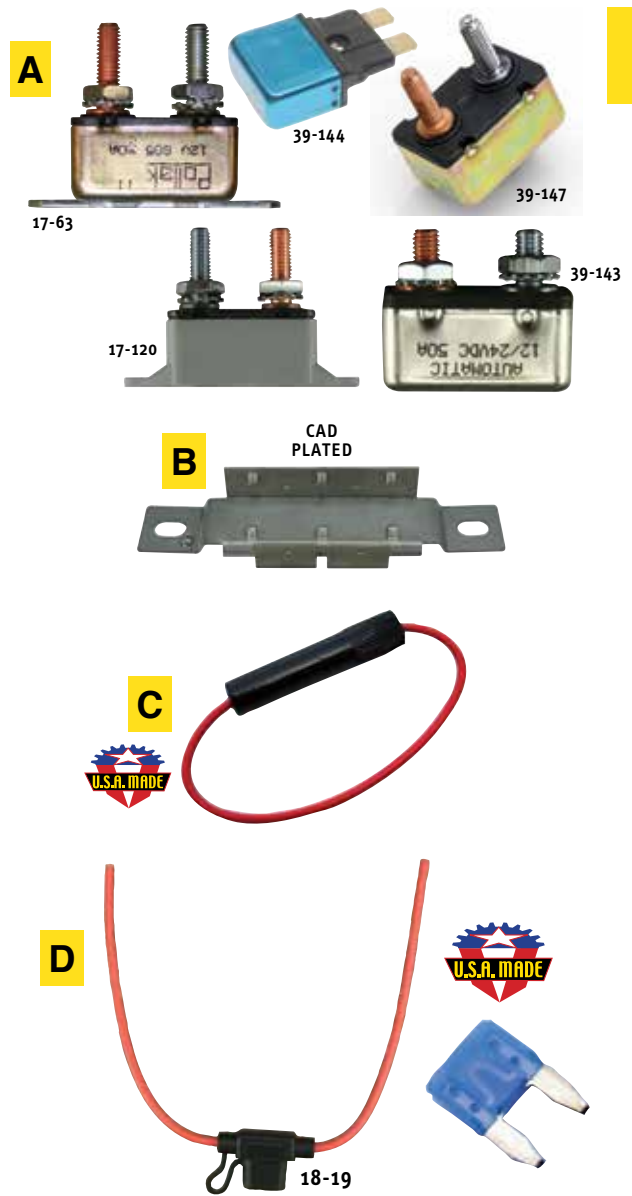

1



A



8-20

B



8-21

8-41

C



8-251

8-252

D



TRI BAR

E



8-30

8-31

ULTIMA® CHROMED ALUMINUM HEADLIGHTS WITH OR WITHOUT TRI BAR

Our chromed aluminum spun headlights are a great choice for your bike. They come with or w/o a visor, with tri-bar, H4 55/60 W bulb and are available in several styles and sizes.

SOLD EACH

A.

4-1/2" DIA. • 6-3/4" LENGTH

8-20 Headlight w/round visor, tri bar.

B.

5-3/4" DIA. • 9-1/2" LENGTH (Long Body)

8-21 Headlight w/round visor, tri bar.

8-41 Headlight w/round visor, plain.

C.

5-3/4" DIA. • 6-3/4" LENGTH (Custom)

8-251 Headlight w/o visor.

8-252 Headlight w/visor.

D. REPLACEMENT HEADLAMPS

Replacement headlamps, H4 55/60W bulb included, available with or without tri bar.

4-1/2" DIAMETER

8-436 Lamp unit, tri bar.

SOLD EACH

8-437 Lamp unit, plain.

5-3/4" DIAMETER

8-438 Lamp unit, tri bar.

SOLD EACH

8-439 Lamp unit, plain.

E. BLACK HEADLIGHT ASSEMBLIES

Our black headlights are constructed of top quality spun aluminum and are a great choice to enhance the look of your bike. They come with H4 55/60 W bulb and are available in several styles and sizes. Semi-gloss, granular finish.

8-30 Black headlight, tri bar, bullet, 4-1/2".

8-31 Black headlight, tri bar, bullet, 5-3/4".

A. 7" DAYLIGHT PROJECTOR LED HEADLAMP **NEW!**

This projector lamp produces a more natural whiter daylight color to the rider. The night-time beam helps reduce the sharp contrast at the horizon line. DOT and ECE compliant for all markets. Installation is quick and easy. Includes backing plate.

Fits '91-later FLS, FLSS, FLSTC, FLSTF, FLSTFB, FLSTFBS and FLSTN, '14-later Touring (except Road Glide®) and '14-later Trike models. Does not fit Softail® models equipped with Freight Train Headlamp Nacelle Kit. Touring and Trike models require separate purchase of Wiring Harness P/N **8-493** (OEM# 69200897). **SOLD EACH**

- 8-482** 7" Daylight Projector LED Headlamp, chrome.
Replaces OEM# 67700265.
- 8-483** 7" Daylight Projector LED Headlamp, black.
Replaces OEM# 67700267.



A

B. WIRING HARNESS FOR TOURING & TRIKE MODELS **NEW!**

Factory headlight harness will not fit the new LED headlights without this adapter harness. A simple plug-n-play design allows for a simple installation. Stock replacement of OEM# 69200897.

Fits 2014-Up FL & Trike Models, except FLTR. **SOLD EACH**
8-493 OEM style LED headlight harness

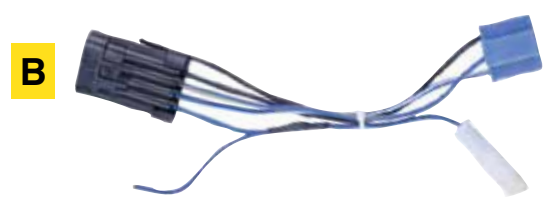

B

C. 5.75" DAYLIGHT PROJECTOR LED HEADLAMP **NEW!**

This projector lamp produces a more natural whiter daylight color to the rider. The night-time beam helps reduce the sharp contrast at the horizon line. DOT and ECE compliant for all markets. Installation is quick and easy.

Fits '06-'11 VRSCD and VRSCDX, '15-later XG, '04-later XL, '09-'13 XR, '91-later Dyna® (except FLD and '91-'05 FXDWG), '84-'99 FLSTS and FXSTS, '08-'11 FLSTSB, '05-'06 FLSTSC, '10-12 FLSTSE, '00-later FXCW, FXCWC, FXS, FXSB, FXSBSE, FXST, FXSTB, FXSTC and FXSTD models. **SOLD EACH**

- 8-484** 5.75" Daylight Projector LED Headlamp, black.
Replaces OEM# 67700145A.
- 8-485** 5.75" Daylight Projector LED Headlamp, chrome.
Replaces OEM# 67700144A.



C

D. 7" DUAL DAYLIGHT PROJECTOR LED HEADLAMP **NEW!**

This projector lamp produces a more natural whiter daylight color to the rider. The night-time beam helps reduce the sharp contrast at the horizon line. DOT and ECE compliant for all markets. Installation is quick and easy. Replaces OEM# 67700109.

Fits '04-'13 Road Glide® models. **SOLD EACH**

- 8-486** Dual Daylight Projector LED Headlamp, black.
- 8-487** Dual Daylight Projector LED Headlamp, chrome.



D

1**A**CHROME
PLATED**B**CHROME
PLATED**A. 7" CHROME HEADLIGHT**

Beautifully chromed 7" diameter headlight. OEM style, bottom mount FL style is perfect for restoration or custom FL applications. Includes H4 55/60 watt bulb. No high beam indicator. DOT 9913-A approved.

8-197 7" headlight.

SOLD EACH

C**D**CHROME
PLATED**B. 4-1/2" MINI HEADLIGHT**

Chrome plated mini headlight designed for use on highway bars as additional lighting. 12V, 30 Watt sealed beam, Hi-Lo indicator light, and bottom mount are all included. Parts also available separately.

8-137 Complete headlight with sealed beam.

SOLD EACH

ECHROME
PLATED

8-145



8-146

C. CHROME SPOTLIGHT

The below lights with diamond cut reflectors have 35/35 Watt bulb.

8-144 Replacement composite light beam with 35/35 Watt bulb
SOLD EACH**D. 4-1/2" LATE MODEL SPOTLIGHT**

A chrome plated reproduction of 1962 & later FL type spotlight. SAE Y97 approved with H3 12V, 55 watt halogen bulb. One wire lead.

8-194 4-1/2" Late model spotlight, OEM 68652-64B.

SOLD EACH

8-144 Replacement composite light beam with 35/35 Watt bulb.**F**DIAMOND CUT
REFLECTORCHROME
PLATED
BOTTOM
MOUNT**E. BULLET STYLE HEADLIGHT & SPOTLIGHT WITH ACCENT LINES**

Chrome plated, 12V lights with bullet styling and ball mill style accent lines. 3/8-24 Bottom stud mount.

8-145 4.5" Spotlight.

SOLD EACH

8-146 5.75" Headlight.**F. SEALED BEAM HEADLAMPS**

"Hi-Lo" beam indicator light glows when high beam is on. 5.70" Diameter sealed beam.

8-16 12V Bottom mount sealed beam head lamp. SOLD EACH
Mounting bolt included.**6-54** 6V Replacement indicator bulb.**7-25** 12V Replacement sealed beam. Clear, 5-3/4" Dia.**G**8-195
BOTTOM
MOUNTCHROME
PLATED8-196
SIDE
MOUNT**G. 5-3/4" HEADLIGHTS**

Classically styled 5-3/4" chrome headlights come completely assembled. Includes blue high beam indicator and mounting block. DOT 9809 approved. 12V; includes a 55/60 watt H4 bulb. Brighter is better!

8-195 Bottom mount headlight.

SOLD EACH

8-196 Side mount headlight.**H**CHROME
PLATED**H. SPORTSTER®/ SUPERGLIDE® STYLE HEADLIGHT****8-78** Complete light without sealed beam for Sportster® 1954 thru 1973 and Super Glide® 1971 thru 1974. OEM 67733-72.**8-89** Complete light without sealed beam for Sportster® 1974 & later and Super Glide® 1975 & later. OEM 67743-75.

A. 5-3/4" STRETCHED HEADLIGHTS

Complete stretched headlight shell assembly (less bulb) has a smooth contoured retaining ring and unique domed shape. Lights are sold **without** sealed beam. Parts also available separately.

8-151 For FXSTS Softail Springer® 1993 & later; stock replacement. **SOLD EACH**

8-152 For FXDWG, FXST & FXWG, 1980 & later and FXSTS 1988 thru 1992. With bates style tabs & mount block. Also for use on custom applications.



B. SPOTLIGHT & BRACKETS

Replacement spotlamp housing for OEM 68671-69. Used on 1965 & later Big Twin. Mounts like stock passing light.

8-138 Spotlamp with sealed beam. OEM 68671-69. **SOLD EACH**

8-95 Spotlamp housing only.

Spotlight mounting bracket sets. **SOLD AS PAIR**

11-54 For late FL, 1961 thru 1984. OEM 68603-62.



C. PARTS FOR 7" FAT BOY® & HERITAGE® HEADLAMP

7-45 Quartz unit 12V.

86-103 Mounting block kit (OEM 67768-86), and hardware.

86-104 Rim kit (OEM 68050-93, 68051-93, and three of 68052-93).



D. REPLACEMENT HEADLAMPS

Replacement headlamps, H4 55/60W bulb included, available with or without tri bar.

4-1/2" DIAMETER

8-436 Lamp unit, tri bar. **SOLD EACH**

8-437 Lamp unit, plain.

5-3/4" DIAMETER

8-438 Lamp unit, tri bar. **SOLD EACH**

8-439 Lamp unit, plain.



E. CONVERSION HEADLIGHTS

Headlight Conversions are exact replacements for sealed beam used on most big bikes. They provide substantially improved lighting with little or no modifying, at a modest cost. A dual filament bulb allows high or low beam operation. Quartz iodide/350,000 candlepower.

7-45* Quartz unit 12V, 7" dia., flat. **SOLD EACH**

8-480* Quartz unit 12V, 7" dia., round.

7-46* Quartz unit 12V, 5-3/4" dia., flat.

*For 6V applications — order 12V conversion kit and replace bulb with H4 bulb.



1**A****A. HEADLIGHT HOUSING KIT**

Update the look on your 1986 through 1999 Heritage Softail® or Fatboy with this chrome headlight housing kit. Comes with all the necessary brackets and hardware to mount to the stock triple trees.

89-348 Headlight housing kit

SOLD AS KIT

B

CHROME PLATED

**B. FORK TIN FOR HERITAGE SOFTAIL® & FAT BOY®**

Chrome plated steel tins to give that “antique” look. Chrome hardware included.

89-349 Fits all Heritage Softail® and Fat Boy®, 1986 & later. Replaces OEM 67808-86, 67816-86 & 67820-86.

SOLD AS KIT

C

86-70

89-257
CHROME PLATED ALUMINUM

89-107

C. HEADLIGHT HOUSING FOR FL

89-257 For FL 1960 & later. OEM 67847-60 & OEM 67848-60.

SOLD AS SET

86-70 Headlight rim, gasket & spring clips.

Fits FL & FLH 1960 thru 1980. OEM 67712-60A.

SOLD AS KIT

89-107 Visor for all 7” Big Twin headlights 1949 & later. OEM 67752-77T.

SOLD EACH

D

LEFT

**D. FRONT FORK FOR FL**

Chrome plated or stainless steel.

89-278 Chrome plated rear left fork panel. SOLD EACH

E**E. V-STYLE SPOTLIGHT BARS**

Chrome plated spotlight bars with distinctive V-styling.

11-147 Fits FLST 1986 thru 2003.

SOLD EACH

F

CHROME PLATED

**F. HEADLIGHT MOUNTING PLATE**

11-113 Fits FXST/C 1986 & later. OEM 67773-80A.

SOLD EACH

G**G. SIDE MOUNT BRACKETS**

Beautiful brackets for mounting a custom side mount headlight. 3/8” Hole for headlight bolt.

11-26 Two adjustment slots to fit any size fork tubes except Wide Glide®.

SOLD AS PAIR

H. HEADLIGHT BRACKET FOR SPORTSTER® & FLH WIDE GLIDE®

11-40 For early Sportster® & Wide Glide®.

SOLD EACH

H

CHROME PLATED

I

CHROME PLATED

**I. SINGLE HEADLIGHT BRACKET**

Headlight bracket to fit bolts spaced 3-1/4” to 5-3/4” apart. Fits bolt size 5/8” or smaller. 12” Hole for headlight.

11-10 Headlight bracket.

SOLD EACH

A. WEDGE MOUNT LED BULBS

Stock style wedge mount bulbs for late 2003 applications.

6-68 3156 Wedge mount single element.

SOLD EACH

Custom wedge mount bulbs.

SOLD EACH

6-112 Wedge mount single element Amber.

A



6-68



6-112

1

B. MEGA BRIGHT TAILLAMP BULB

"Mega Bright" halogen taillamp could help keep you from getting run over. 15 Watt taillight is 800% brighter than standard bulbs, and stop light is 50 watts — 3 times brighter than stock. One of the best safety items you can buy!

6-64 "Mega Bright" halogen bulb. Fits right into the stock bulb base.

SOLD EACH

B



C



C. LED BULBS

6-104 19 LEDs per bulb. Single filament, Amber. Replaces 1156

SOLD EACH

D. L.E.D. BULBS

Water and vibration proof. Will last up to 100,000 hours. 31 LEDs per bulb. 1-5/8" O.D.

NOTE: Dual contact = 1157, single contact = 1156.

D



STRAIGHT

ANGLED

DESCRIPTION	RED LEDS	AMBER LEDS
Angled, single contact	6-5	6-9
Angled, dual contact	6-6	----
Straight, single contact	6-3	6-7

SOLD EACH

E. SURFACE MOUNTED DIODE (SMD) LIGHT BULBS

These SMD light bulbs are the latest design in LED technology, SMD bulbs have better light emissions with high reliability and have very good resistance to road vibrations unlike standard bulbs. Each bulb has 27 separate SMD LEDs fitted and comes available in white, amber or red color.

Available in the four popular bulb styles

3156 / 3157 & 1156 / 1157.

Sold each

E



style 3156



style 1156



style 3157



style 1157



6-120 Single filament SMD bulb 12v white, type 3156

6-121 Single filament SMD bulb 12v amber, type 3156

6-122 Single filament SMD bulb 12v red, type 3156

6-123 Dual filament SMD bulb 12v white, type 3157

6-124 Dual filament SMD bulb 12v amber, type 3157

6-125 Dual filament SMD bulb 12v red, type 3157

6-126 Single filament SMD bulb 12v white, type 1156

6-127 Single filament SMD bulb 12v amber, type 1156

6-128 Single filament SMD bulb 12v red, type 1156

6-129 Dual filament SMD bulb 12v white, type 1157

6-130 Dual filament SMD bulb 12v amber, type 1157

6-131 Dual filament SMD bulb 12v red, type 1157

1**A****A. CUSTOM CATEYE TAILLIGHTS W/ LED ARRAY**

This cateye taillight is complete with LED array. Available in two lens colors — either red or clear. Although the LED array appears to have clear elements, when lit, the clear lens taillight shines red. Mounting screws 2" center to center.

- 8-185** 12V LED taillight with clear lens. SOLD EACH
8-186 12V LED taillight with red lens.

B. CUSTOM CATEYE TAILLIGHTS

Beautiful taillight with large license illumination lens. Flat back for universal mounting. Mounting screws 2" center to center.

- 8-79** 12V Taillight with plain lens. SOLD EACH
8-136 12V Taillight with blue dot lens.
86-71 Red plain lens only.
86-98 Blue dot lens only.

B**C****D****C. MALTESE SHAPED TAILLIGHTS**

Chrome plated die cast 12V taillight. Flat back with 2" center to center holes for easy mounting.

- 8-132** Standard bulb illumination. SOLD EACH
8-215 With LED illumination.

D. CATEYE L.E.D. TAILLIGHT ASSY.

Custom cateye LED taillight assy. w/turn signal function.

- 8-341** Cateye L.E.D. taillight assy. SOLD EACH

E**F****E. THE ORIGINAL CHOPPER TAILLIGHT**

Combination of toughness and small size. Hold up well on "bone-rattlin" hardtails. Die cast, chrome plated. Due to small size of lens, use only for show and restoration purposes. Not DOT approved.

- 11-143** 12V Taillight, red lens, conventional style taillight bulb. SOLD EACH
8-302 12V Taillight, red lens, LED illumination.
8-301 Same as above part No. **11-143** except polished.
86-155 Replacement lens for above taillights.

F. EXTENDED LENS SPARTO TAILLIGHT

This sparto taillight features a new extended round lens for a new look. Hardware included.

- 11-131** Sparto taillight, extended lens. SOLD EACH

G. BEEHIVE TAILLIGHT 1939 thru 1946

Includes mounting gasket and license mount. 12V.

- 8-70** Taillamp. OEM 68002-47. SOLD EACH
86-45 Red lens only.

NOTE: Taillight not recommended for street use.

H. WIDE TOMBSTONE TAILLIGHT WITH LED ARRAY

Our wide tombstone LED taillight has the styling of the original equipment taillight except it has been redesigned to fit 1973 & later OE fenders. Fits all Big Twin models 1973-1999 (except FLSTS & models with Fat Bob® style rear fenders) and Sportster® models 1973-1998. Models with fender mounted turn signal light bar require relocation of the light bar.

- 8-192** Wide tombstone LED taillight. SOLD EACH
8-198 Same as above part No. **8-192** except with conventional style taillight bulb.

A. DRILLED BEZEL TAILLIGHTS

Taillight features a clear lens with super bright red LED's, license plate illumination, and hardware is included.

- 8-232 Drilled bezel taillight, black. SOLD EACH
8-233 Drilled bezel taillight, chrome.

B. CUSTOM FAT BOB® STYLE TAILLIGHT & BRACKET KITS

Custom Fat Bob® style taillights come complete with a chrome plated mounting bracket. Fits FXWG and FXST models 1980 & later.

- 8-131 Complete taillight kit with custom style. SOLD AS KIT
taillight mounting bracket.

C. DIAMOND L.E.D. TAILLAMP

Die cast chrome with LED array.

- 8-285 Custom taillight. SOLD EACH

D. EARLY H-D® STYLE TAILLIGHT & LENS

Original style taillight in chrome, with 12V bulb. Fits 1955 thru 1972 Sportster®, Big Twin, and many custom applications.

- 8-59 Chrome plated taillight. OEM 68010-64B. SOLD EACH

E. FLUSH MOUNT TAILLIGHT

Beautiful all-metal, show chrome housing with the latest in taillight lens optics. Strong flush mounting. Includes 12V bulb.

- 8-73 Taillight. SOLD EACH

F. BLUE DOTS

Bring back that nostalgic look by customizing any lens with the Blue Dot. Can be installed by drilling hole in lens and is held in place by chrome ring. May not be approved in some states.

- 86-72 Chrome ring & blue jewel. SOLD EACH

G. TOMBSTONE TAILLIGHT

Tombstone taillights are available in both standard 12V bulb or with LED array. Both are all metal replica of H-D® early style taillight used as original equipment on 1947 thru 1954 models, OEM 68003-47T. Superbly crafted & chromed. Universal fender mounting for most applications. Includes chrome plated license mount, black rubber mounting gasket for paint protection, and either 12V bulb or LED array.

- 8-56 Complete taillight with 12V bulb. OEM 68003-47. SOLD EACH
8-191 Complete taillight with LED array.
86-34 Red replacement lens. OEM 68090-47.

NOTE: Taillight not recommended for street use.

H. VINTAGE TEARDROP TAILLIGHT REPLACEMENT LENSES

- 86-137 Replacement red lens for Teardrop Taillight (No. 8-288)



1**A**

A. BAR & SHIELD LED TAILLAMP **NEW!**

LED Tail Lamp - Red Lens w/ Plate Window. Easy plug-in connection to the Original Equipment wiring harness. Fits '99-later XL (except XL883N, XL1200CX, XL1200N, XL1200V, XL1200X and '11-later XL1200C), '99-later FXDL, '03-'15 FXST, FXSTS, FXSTB and FXSTC, '00-later FLST, FLSTC, FLSTF, FLSTFB, FLSTFBS and FLSTSB, '09-'13 FLHRC, '09-later FLHTC, FLHTCU, FLHTK and FLTRU and '99-'08 Touring models. Replaces OEM# 68085-08. **SOLD EACH**

8-488 Red lens w/chrome bezel

8-489 Red lens w/black bezel

B

B. H-D® STYLE TAILLIGHT LENS

Original style taillight for XL, FX, and all Big Twins 1973 thru 1999.

8-74 Taillight with 12V bulb. OEM 68008-73. **SOLD EACH**

86-132 Clear lens only. Fits 1957 thru 1972 FL & XL.

86-133 Clear lens only. Fits 1973 thru 1998 FL, FX & XL.

86-42 Lens only, plain. OEM 68034-77.

86-79 Lens only with Blue Dot installed.

78-169 Gasket only. OEM 68123-73.

86-131 Lens only, for 1999 thru 2003. OEM 68140-99A.

86-154 Lens only, fits late 2003 & 2004 wedge bulb.

86-130 Laydown style lens only, for 1999 thru 2003.

86-151 Laydown style lens only, with license lens facing up. Fits late 2003 & 2004 wedge bulb.

86-153 Laydown style lens only, with license lens facing down. Fits late 2003 & 2004 wedge bulb.

86-152 Clear laydown style lens only, with license lens facing down. Fits late 2003 & 2004 wedge bulb.

86-135 Clear lens with reflector assy. Fits 1999 thru 2003 FLT.

86-136 Clear laydown style lens with reflector assy. and with license lens facing up. Fits 1999 thru 2003 FLT.

86-150 Clear laydown style lens with license lens facing up. Fits late 2003 & 2004 wedge bulb.

A. LAY DOWN LICENSE PLATE BRACKET

Die cast chrome plated license plate bracket has 3 hole mounting like stock H-D® bracket. Rubber spacers help eliminate vibration, and lets you adjust plate angle.

11-96 Fits all H-D® models with 3 or 2 hole mounting. Can be used on many custom applications. **SOLD EACH**



MOUNTING HARDWARE & RUBBER SPACERS

B. CHROME LICENSE PLATE HOLDERS

Chrome license plate holder used on most model H-D®. Mounts in stock location of original.

11-44 License bracket; 2 hole. OEM 59995-55A.

11-99 License bracket; 3 hole. OEM 59998-75T.



C. LICENSE PLATE BUSHING & SPACER KIT

License plate bushing and spacer kit. For use with an axle mount license plate bracket. Reduces an axle mount license plate bracket hole from 1" dia to 0.787" (or 20mm) dia.

40-710 License plate bushing & spacer kit. **SOLD EACH**



D. DIE CAST LICENSE FRAME WITH LIGHTS

Features custom built-in lights with amber lenses that can be used as custom turn signals or marker lights. Accepts 7.25" x 4.25" license plates. **SOLD EACH**

11-122 Die cast, chrome plated aluminum license frame.



E. LICENSE FRAME FITS 7" X 4" LICENSE PLATES

11-115 License plate frame with bolt kit. **SOLD EACH**



F. LICENSE PLATE FRAME

Chrome zinc die-cast, hole measure 5-3/4" x 2-3/4" center to center.

11-118 Viper style license plate frame. **SOLD EACH**

11-119 Skull and frame style license plate frame.



G. LICENSE PLATE FRAMES

License plate frames measure 7-1/4" x 4-1/4". **SOLD EACH**

11-37 Chrome license plate frame.

11-38 Gloss black license plate frame.



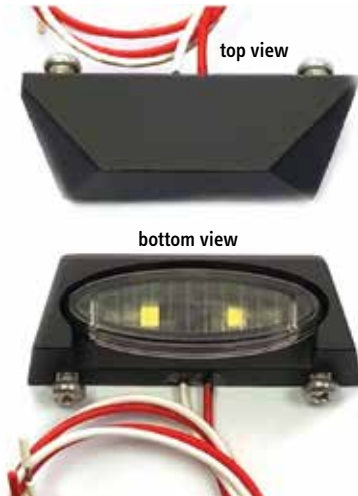

A

A. STINGER LED BLACK LICENSE PLATE LIGHT

Stinger license plate lights are fitted with 2 x white LED and clear color directional polycarbonate lens with a matt black alum housing. Dimensions 90mm (L) x 15mm (W) x 20mm (D) Mounting hardware and wiring included. Sold each / SAE approved.
8-229 Stinger LED license plate light, black.

SEE STINGER BLACK LED TURN SIGNALS on page 1/25

B. SKULL KROMETS

A decorative fastener that can be used anywhere on the bike but is best suited for license plate mounting. The finish and detail of the skull is top quality. Comes with removable stud, nut, lock and flat washer. 1" High, 5/8" wide. 1/4-20.

CHROME SKULLS

41-960 Painted Black eyes.

SOLD EACH

C. "ELECTRIC" KROMETS & CHROME KROMETS

"Electric" Kromets are great for license hold down bolts — gives extra light to rear of bike. They can be used any place you may normally use the standard kromets. Easy mounting with hollow mount stud for wiring. 12V.

41-971 "Electric" kromet. Red.

SOLD EACH

41-972 "Electric" kromet. Amber.

41-973 "Electric" kromet. Blue.

Traditional chrome plated decorative fasteners which can be used anywhere on the bike.

41-284 Must buy package of twenty.

SOLD AS PKG.

D. LICENSE PLATE KROMETS

Add a finishing touch with these fasteners.

41-902 Black Maltese Cross.

SOLD AS PAIR

41-903 Black Dice.



E

E. CHOPPED FENDER EDGE LED LIGHT **NEW!**

Center-mount LED running and brake light, contoured to hug the curve of the chopped rear fender. Fits '04-'13 XL883N, XL1200N, XL1200V, XL1200X. Replaces OEM# 73420-11. SOLD EACH

8-490 Smoke lens

8-491 Clear lens

8-492 Red lens



A. FRONT FENDER LIGHT

Die cast construction. Amber lens.

- 8-75 Fender light, 12V, 5/16" dual stud mount. SOLD EACH
OEM 59140-85T.
- NOTE:** Taillight not recommended for street use.



B. BIG TWIN FENDER LIGHTS

Reproductions of the popular fender trim lights used on Big Twins. These lights will work on all models with the large dresser style fenders. Don't forget part No. 89-360 fender spear set found on page 2-15.

- 8-125 Front trim light with amber lens. SOLD EACH
OEM 59082-79.
- 8-126 Rear trim light with red lens. OEM 59658-79.



C. 1950'S STYLE FENDER LIGHTS

These chrome plated, die cast, quality replica fender lights include rubber gasket, wire, and 12V bulb.

- 8-97 Fender light with clear lens. SOLD EACH
- 8-98 Fender light with amber lens.



D. WEDGE MARKER LIGHTS

Wedge style 12V marker light is chrome plated, 2" high x 3-1/2" long x 1-1/4" wide.

- 8-114 Wedge light, red lens, standard bulb. SOLD AS PAIR
- 8-115 Wedge light, amber lens, standard bulb.



E. HI-GLIDE INDICATOR/MARKER LIGHTS

These Hi-glide EU approved lights are made from billet aluminum & are beautifully chrome plated w/extra heavy duty LED's. Easy to install & come supplied with all mounting hardware. SOLD EACH

- 8-351 Hi-Glide red LED light. O.D. 2.20" x 3.50"



F. MINI MARKER LIGHTS

Bantam style 12V mini marker light is ABS chrome plated, 1-5/8" wide x 1-1/4" high. Thru bolt wiring. SOLD EACH

- 8-118 Bantam light, red lens.

G. KING & QUEEN MARKER LIGHTS

Custom marker lights of chrome plated cast alloy. The hooded lens opening & wedge shape make these marker lights stand out. Both King and Queen are 12V. The King is available in single or double filament models, the Queen in single filament only. The point-of-sale display packaging lets the consumer view the light from all angles.

KING MARKER

- 8-93 Red light, dual filament. SOLD EACH
- 6-57 Replacement bulb; 12V, single filament. Will also work with our bullet lights (at left).
- 6-58 Replacement bulb; 12V, dual filament. Will also work with our bullet lights (at left).

QUEEN MARKER

- 8-82 Red light, single filament. SOLD EACH
- 8-83 Amber light, single filament.



1

A



CHROME PLATED

B



CHROME PLATED

C



SMOOTH

CHROME PLATED

BALL MILL

D



E

CHROME PLATED



A. CUSTOM BULLET MARKER LIGHTS

A beautiful copy of H-D® old style marker lights with either red, blue or amber lens, 12V bulb & hidden wire mounting base. Can be mounted anywhere.

The below part numbers are with single element. Use replacement bulb part No. 6-57.

- 8-55 Bullet light with red lens. SOLD EACH
- 8-102 Bullet light with amber lens.
- 8-103 Bullet light with blue lens.

The below part numbers are with dual element. Use replacement bulb part No. 6-58.

- 8-104 Bullet light with red lens. SOLD EACH
- 8-105 Bullet light with amber lens.
- 8-106 Bullet light with blue lens.

Replacement lenses for all above bullet lights.

- 86-55 Amber lens only. SOLD EACH
- 86-53 Red lens only.

B. BULLET STYLE DIRECTIONAL SIGNALS

Kit includes four lights with mounting hardware. SOLD AS KIT

- 8-286 Fits 2000 thru 2002 Softail®, 1990 thru 2002 Sportster® and 1991 thru 2002 Dyna®. Replaces OEM 68005-99.
- 8-287 Fits 1988 thru 1999 Softail®. Replaces OEM 68007-99.

C. CHROME BULLET LIGHTS

Bullet lights add a custom look to choppers or dressers. Single element, 3" length, 1-1/2" from stand off to top, 5/16" mount stud with rubber grommet.

BULB	BULB	LED	LED	LENS
SMOOTH	BALL MILL	SMOOTH	BALL MILL	COLOR
8-122	8-303	8-309	8-305	Amber
8-123	8-304	8-311	8-307	Red
—	—	8-310	—	Clear
—	—	8-312	—	Blue

SOLD AS PAIR

REPLACEMENT LENS	REPLACEMENT BULB	COLOR
86-160	—	Amber
86-163	—	Red
86-161	6-116	Clear
86-162	—	Blue

SOLD EACH

D. REPLACEMENT PARTS FOR BEACON-2 HALOGEN LIGHTS

2-1/4" Diameter x 2-1/2" long, chrome plated, die cast halogen light with multi-faceted reflector. All lenses use a rubber gasket to seal the unit.

REPLACEMENT PARTS

- 86-116 Lens gasket. SOLD EACH

E. MARKER LIGHT MOUNTING KIT

Kit includes four chrome plated mounting blocks and hardware for mounting bullet lights and similar sized marker lights. This kit allows for vertical mounting of these types of lights at the top tree on 35mm front forks, 1987 & earlier. Can be used at the rear on fender struts as well as many other custom light mounting situations.

- 11-104 Marker light mounting kit. SOLD AS KIT

A. CLEAR LENSES FOR DIRECTIONAL SIGNALS

Clear lenses for front only or use with LED lights. **NOTE:** Some states do not allow clear lenses — check with your local authorities.

- 86-120** Clear lens. Replaces OEM 68457-86. SOLD EACH
- 86-121** Clear lens, flat, small. Replaces OEM 68571-63A.
- 86-122** Clear lens, flat, large. Replaces OEM 68440-86.

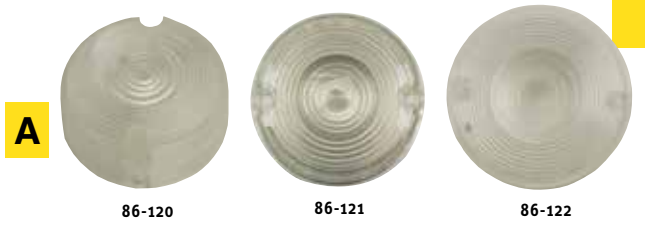

B. DUAL FUNCTION LED TURN SIGNALS

These LED lights feature dual function bright LED's, a clear lens (ECE approved) and a show chrome quality finish. SOLD AS PAIR

- FITS 86'-95' TOURING** **FITS XL, FLSTC, FLSTS, FLSTF, FXSTS,**
8-356 LED turnsignal, amber. **FXD, FXDL, FXDWG**
8-357 LED turnsignal, red. **8-367** LED turnsignal, red.
- FITS 86'-UP FLT/FXRT** **W/CLAMP FOR 39MM FORK TUBES**
8-359 LED turnsignal, red. **8-363** LED turnsignal, red.
- FITS 84'-99' SOFTAIL®** **W/CLAMP FOR 41MM FORK TUBES**
8-360 LED turnsignal, amber. **8-365** LED turnsignal, red.
8-361 LED turnsignal, red.



C. LED TURN SIGNAL KITS

These mini LED lights feature high quality wiring, bright LED's, and all have dual wired function for custom use.

- TURN SIGNAL** SOLD EACH
8-342 Amber LED turnsignal.
8-343 Red LED turnsignal.
- TURN SIGNAL W/CLAMP KIT** SOLD AS PAIR
8-349 Red LED turnsignal, w/39mm clamp kit.



D. DUECE™ STYLE DIRECTIONAL SIGNAL LIGHTS

- 8-190** Duece™ style turn signal kit. This 12V, SOLD AS KIT
U.S.A. MADE, Duece™ style turn signal with dual filament kit includes: qty. 2 of part No. **8-188** front signal with amber lens (OEM 68885-00), and qty. 2 of part No. **8-189** rear turn signal with amber lens (wiring thru mount hole).
- 8-188** Complete front dual filament amber turn signal. OEM 68972-00. SOLD EACH
- 8-189** Complete rear dual filament amber turn signal with the wiring run thru the mounting hole. SOLD EACH
- 8-270** Complete rear dual filament amber turn signal. OEM 68977-00. SOLD EACH
- 86-123** Amber lens only. OEM 68973-00. SOLD EACH
- 86-124** Red lens only. SOLD EACH
- 86-125** Clear lens only (for use with LED bulb). SOLD EACH

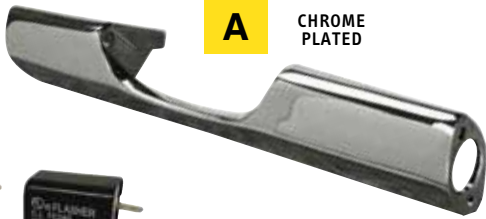

1**A****CHROME
PLATED****B****C**

11-98



11-1



11-2



11-79



11-80



11-81

**CHROME
SPACERS**

11-92



11-86

11-3

**D**

11-103

A. REAR TURN SIGNAL MOUNTS for FL

Rear turn signal mount for all 4 speed FL 1974 thru 1984 and FLST 1986 thru 1988.

11-72 Stock size. OEM 68510-74A.

SOLD EACH

11-106 4" Shorter than stock.

B. LOAD EQUALIZER FOR USE WITH LED'S

17-132 Used to prevent irregular lighting

SOLD EACH

when small LED turn signals are installed.

C. TURN SIGNAL MOUNTING HARDWARE for H-D®

These U.S.A. MADE brackets & hardware are available individually and will work with all M.W. H-D® style turn signals.

11-79 Rear turn signal support with screw.

SOLD EACH

OEM 68480-73.

11-98 Rear turn signal support. OEM 68480-93.

SOLD EACH

Fits Dyna Glide®, FXDL & FXDWG, 1993 and later and Sportster® 1993 & later.

11-1 Rear turn signal support. OEM 68480-02.

SOLD EACH

Fits Softail® FXSTI, FXSTFI, FLSTSI, FXSTST, and FXSTBI.

11-2 Rear turn signal support. OEM 68821-00.

SOLD EACH

Fits Softail® FXSTD & FXSDI, 2000 & later.

11-80 Handlebar clamp with screw. OEM 68487-82

SOLD EACH

& 68486-82A.

11-81 Rear turn signal stud (1-7/8" long), with

SOLD AS PAIR

nut. OEM 68493-87.

11-82 Rear short stud only (1-1/4" long).

SOLD AS PAIR

Moves signal in close for sleeker look.

11-85 Rear short stud only (5/8" long).

SOLD AS PAIR

11-86 Low head socket screw. OEM 4070.

SOLD EACH

11-87 1/4" Chrome spacer.

SOLD EACH

11-88 1/2" Chrome spacer.

SOLD EACH

11-89 3/4" Chrome spacer.

SOLD EACH

11-92 Chrome spacer assortment. Includes

SOLD AS PKG.

one each of above individual spacers.

11-3 Directional signal mount kit for front

SOLD AS KIT

signals for most H-D®. OEM 68185-00.

D. TURN SIGNAL MOUNTING KIT for FL

Chrome plated mounting hardware for FL turn signals, 1968 thru 1995. Can also be used on custom applications.

11-101 Kit; includes all items. Fits 1968 thru

SOLD AS KIT

1982. OEM 68518-68.

11-103 Bracket. Fits 1968 thru 1995.

SOLD EACH

OEM 68519-68.

A. STINGER LED TURN SIGNALS

The Stinger turn signals are fitted with a scanning LED function, smoke color polycarbonate lens, 6 x amber LED with a matt black alum housing.

Dimensions 58mm (L) x 17.4mm (W) x 30.3mm (D) / Mounting hardware and wiring included. Sold AS pair. ECE approved.

8-228 Stinger scanning LED turn signal, black.

SEE STINGER LED BLACK LICENSE PLATE LIGHT
on page 1/20

DIRECTIONAL SIGNAL LIGHTS — ORIGINAL H-D® STYLE

B. THESE 12V, DOUBLE CONTACT (EXCEPT PART NO. 8-84) H-D® REPLICA TURN SIGNALS CAN BE USED ON ANY MOTORCYCLE.

- 8-85 Complete early amber turn signal. OEM 68557-70A. **SOLD EACH**
- 8-84 Complete single element early amber turn signal.
- 8-86 Complete early red turn signal.
- 86-87 Early amber lens only. OEM 68571-63A.*
- 86-88 Early red lens only. OEM 68570-63.*
- 86-93 Early red lens with blue dot installed, only.*
- 86-121 Early clear lens, for front only.*

- 8-88 Complete late amber turn signal. OEM 68400-86. **SOLD EACH**
- 8-87 Complete late red turn signal.*
- 86-89 Late amber lens only. OEM 68440-86.*
- 86-90 Late red lens only.*
- 86-94 Late red lens with blue dot installed, only.*
- 86-122 Late clear lens for front only.*

*Chris Products

C. FLAT STYLE LENS SINGLE FILAMENT TURN SIGNAL AND RUNNING LIGHTS.

SOLD EACH

- 86-87 Amber lens only. OEM 68571-63A.
- 86-88 Red lens only. OEM 68570-63.
- 86-93 Red lens with blue dot installed, only.
- 86-121 Clear lens, for front only.

D. DUAL FILAMENT AMBER TURN SIGNAL UNIT. FITS MOST H-D® MODELS, 1986 & LATER.

- 8-150 Complete red turn signal without threads.
- 8-200 Complete red turn signal with threads.
- 86-83 Amber lens only. OEM 68457-86.
- 86-84 Red lens only.
- 86-92 Red lens with blue dot installed, only.
- 86-120 Clear lens, for front only. **SOLD EACH**

E. AMBER TURN SIGNAL UNIT WITH SINGLE FILAMENT FOR FX, FXR, & XL, 1973 THRU 1985.

- 8-71 Complete amber turn signal with threads. OEM 68514-73. **SOLD EACH**
- 86-50 Amber lens only. OEM 68483-73.
- 86-85 Red lens only.
- 86-91 Red lens with blue dot installed, only.

A



1

B



C



D



E



 ChrisProducts

DIRECTIONAL SIGNAL LIGHT KITS — ORIGINAL H-D® STYLE

1

Replacement parts and mounting hardware for 12V, U.S.A. MADE, flat lens turn signal kit:

OEM NO.	MIDWEST PART NO.	DESCRIPTION
68487-82 & 68486-82A	11-80	Handlebar clamps.
68480-73	11-79	Rear signal support.
68570-63	86-88	Extra red lenses.
68571-63A	86-121	Clear lens, flat, small.

This 12V, U.S.A. MADE, early style turn signal kit includes:

QTY.	OEM NO.	MIDWEST PART NO.	DESCRIPTION
4	68514-73	8-71	Signal w/amber lens.
2	68487-82 & 68486-82A	11-80	Handlebar clamps.
2	68480-73	11-79	Rear signal support.
2		86-85	Extra red lenses.

8-110 Early style (1973 thru 1986) turn signal kit. **SOLD AS KIT**

U.S.A. MADE Replacement parts and mounting hardware for late style turn signal kit:

OEM NO.	MIDWEST PART NO.	DESCRIPTION
68406-86		Signal w/amber lens.
68487-82 & 68486-82A	11-80	Handlebar clamps
68480-73	11-79	Rear signal support.
	86-84	Extra red lenses.
	86-92	Extra red lenses.
68457-86	86-120	Clear lens (available separately).



PROGRAMMABLE IGNITION KITS



SEE SECTION 9

THE FINEST MADE ELECTRONIC IGNITION SYSTEMS, PACKAGED WITH THE COIL, AT A VERY COMPETITIVE PRICE

A. ULTIMA® CHARGING SYSTEM

Kit includes chrome solid state voltage regulator, stator, rotor (your choice of heavy duty or OEM style), and mounting hardware. **SOLD AS KIT**

1970 thru 1999 Big Twins

53-605 Ultima® Kit with heavy duty rotor; 32 amp.

53-606 Kit with OEM style rotor; amp.

1990 thru 2006 Twin Cam®

53-55 Kit with 38 amp components.



A



53-605



53-606



53-55

B. ULTIMA® CHARGING SYSTEM ACCESSORIES

53-630 Rotor spacer, small. OEM 29961-85.

SOLD EACH

53-631 Rotor spacer, large. OEM 29960-85.

SOLD EACH

53-617 Stator bolts.

SOLD PKG OF 4

C. CHARGING SYSTEM

53-676 32 Amp rotor / stator kit, includes rotor kit OEM 29957-81B & stator OEM 29970-88. **SOLD AS KIT**

53-679 38 Amp 3 phase rotor / stator kit. Charges 15 amps at 800 RPM. Includes rotor kit OEM 29981-95 & stator OEM 30017-01. **SOLD AS KIT**

B



53-630



53-631



53-617

D. ROTORS

These rotors have enclosed magnets; no chance that they can come loose. Rotors will work with correctly matched stator and volt pak. Refer to service manual for proper spacing due to different sprocket shaft lengths and compensator stack heights. **SOLD EACH**

53-603 Heavy duty rotor; 22/32 amp. OEM 29957-81B & 29957-85A. .15/32" Thick at splines. "No tear out."

53-604 Late OEM style rotor; 22-32 amp. OEM 29957-81B & 29957-85A. .195" Thick at splines. Supplied with two washer spacers: OEM 29961-85 (1.75" O.D. x .093" thick) and OEM 29960-85 (2.81" O.D x .219" thick).

53-52 Rotor; 38 amp. OEM 29981-95.

53-615 Rotor; 45 amp. OEM 29999-97.

53-618 Rotor; 50 amp. OEM 30041-08A.

53-678 32 amp rotor kit. Replaces OEM 29957-81B. Fits 1976-1999 models.

NEW!

SOLD AS KIT

C



53-679

D

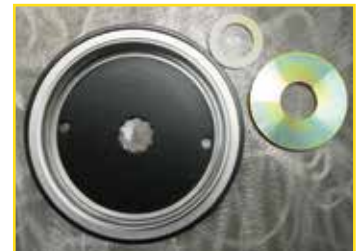

53-604

E. STATORS

BIG TWIN

SOLD EACH

53-186 Fits 1970 thru 1975 H-D® 74" 4 Wire, 15 amp. OEM 29965-70.

53-128 Fits 1976 thru 1980 H-D® 74" & 80". 2 Wire, 17.8 amp. OEM 29965-75.

53-251 Fits 1981 thru 1988 H-D® 80" 2 Wire, 22 amp. OEM 29965-81.

53-54 38 Amp. Replaces OEM 30017-01.

53-319 Fits EVO Big Twins 89'-99', 32 amp, OEM 29970-88.

53-721 Fits 97'-98' EVO FLT, 45 amp. OEM 29987-97.

SPORTSTER®

SOLD EACH

53-300 Fits Sportster® 883cc, 1100cc and 1200cc, 1986 thru 1990. 19 Amp. OEM 29967-84A.

TWIN CAM

SOLD EACH

53-720 Fits 99'-00' Softails® & 00'-03' Dyna®, 32 amp. OEM 29951-99.

53-722 Fits 99'-01' FLT, 45 amp. OEM 29987-99.

53-723 Fits 02'-04' FLT, 45 amp. OEM 29987-02.

53-672 Fits 08'-17' Softail & Dyna, 50 amp. OEM 30017-08.

53-673 Fits 2007 Softail & Dyna, 40 amp. OEM 30017-07.

53-674 Fits 06'-13' FLT & FLH, 50 amp. OEM 29987-06.

NEW!

E



53-186



53-128



53-721



53-720

A



PLASTIC

A. ALTERNATOR PLUG RETAINER

53-296 Fits all Big Twins 1971 & later.
OEM 29954-71.

SOLD EACH

B



CHROME PLATED

B. CHROME ALUMINUM ALTERNATOR PLUG RETAINER

Attached direct to the engine case to ensure that your plug stays in place and helps prevent any unwanted electrical shorts.

53-129 Chrome alternator plug retainer, fits Big Twins 70'-88'.

53-130 Chrome alternator plug retainer, fits Big Twins 89'-present.

SOLD EACH

C



C. ULTIMA® HEAVY DUTY REGULATOR MOUNT

Thick 3/16" steel comes in both chrome plated or raw finish. Bolts to the bottom of the front motor mount on Big Twins. 1/4-20 studs for easy mounting of voltage regulator. **MADE IN USA**

5-232 Heavy duty regulator mount. Raw.

SOLD EACH

5-233 Heavy duty regulator mount. Chrome.

SOLD EACH

D. CHROME PLATED FINNED VOLTPAK COVER

89-381 Cover fits most voltpaks.

SOLD EACH

E. REGULATOR COVERS

89-525 Cover kit for 1989 thru 1999 Softail®. OEM 74578-97.

89-526 Cover kit for 1991 & later Dyna®. OEM 74577-97.

89-527 Cover kit for 1985 & later XL (shown). OEM 74579-97.

89-537 Cover kit for 2001-2006 Softail®. OEM 74597-01.

SOLD AS KIT

D



CHROME PLATED

E



89-526



89-527



89-537

SOLID STATE ELECTRONIC VOLTAGE REGULATORS



These quality manufactured solid state voltage regulators cover the popular H-D® applications. Highly reliable; the ceramic & circuit board technology gives a combination of improved electrical regulation with lower temperatures. Available chrome plated or black. 30 Day warranty.

YEAR	FITMENT	OEM NO.	AMPS	CONNECTOR TYPE	CHROME PLATED REGULATORS	BLACK REGULATORS	ULTIMA CHROME REGULATORS	ULTIMA BLACK REGULATORS
1965/1969	FL & FLH	74511-65	12V	A	-----	53-306	-----	-----
1965/1977	XL, XLH & XLCH	74510-64	12V					
1970/1975	FL & FLH	74510-70A	15	B	53-547	53-302	-----	-----
1971/1975	FX & FXE							
1976/1980	FL, FLH, FLH-80, FLT & Classic	74512-79A	17.8	C	53-548	53-303	-----	-----
1976/1980	FX, FXE, FXS, FXS-80 & FXEF-80.							
1977	XLCH	74504-78	12V	G	53-549	53-304	-----	-----
1978/1981	XLH, XLCH & XLS							
1981/1984	FLH 80 & Classic	74516-86	22	E	53-550	53-309	-----	-----
1981/1985	FX, FXE, FXEF, FXS & FXB							
1981/1986	FXWG							
1981/1988	FLT & FLHT Classic							
1982/1988	FXR, FXRS, FXRT & FXRP							
1986/1988	Softail® models							
1982/1984	XL, XLS & XLX	74504-82	12V	F	53-551	53-308	-----	-----
Late 1986/1990	XL	74523-84A	19	D	53-553	53-310	-----	-----
1989 & 1999	All Big Twin models	74519-88	32		-----	-----	53-544	53-543
1991/1993	XL	74523-91	22	D	53-542	53-541	-----	-----
1994 & Later	XL 883 / 1200	74523-94A	22	H	-----	-----	53-546	53-545
2000	FLST, FXST	74512-00	32		53-571	53-570	-----	-----
2000 & Later	DYNA	74518-99A	32		-----	-----	53-595	53-594
2001 & 2006	FXST	74610-01, 74540-01	38		-----	-----	53-53	53-56
2002 & 2003	FLT, FLH	74505-02	38/47		53-561	53-559	-----	-----
2004 & 2005	FLT, FLH	74505-04	38/47		53-563	53-562	-----	-----
2004 & 2005	DYNA, FXD	74631-04	32		53-575	53-574	-----	-----
2004/2006	XL	74523-04	22		53-573	53-572	-----	-----
2006 & 2007	DYNA, FXD	74631-06	50		53-578	53-576	-----	-----
2006/2008	FLT, FLH	74505-06	45/60		53-565	53-564	-----	-----
2007	FLST, FXST	74540-07	40		53-584	53-582	-----	-----
2007/2008	XL	74546-07	32		53-588	-----	-----	-----
2008/2017	DYNA, FXD	74631-08	40		-----	-----	53-581	53-580
2008/2013	FLST, FXST	74540-08	40		-----	-----	53-586	53-585
2009/2013	XL	74711-08	32		-----	-----	53-569	53-568
2009/2015	TOURING	74505-09	45/60		-----	-----	53-593	53-592



SOLD EACH

1

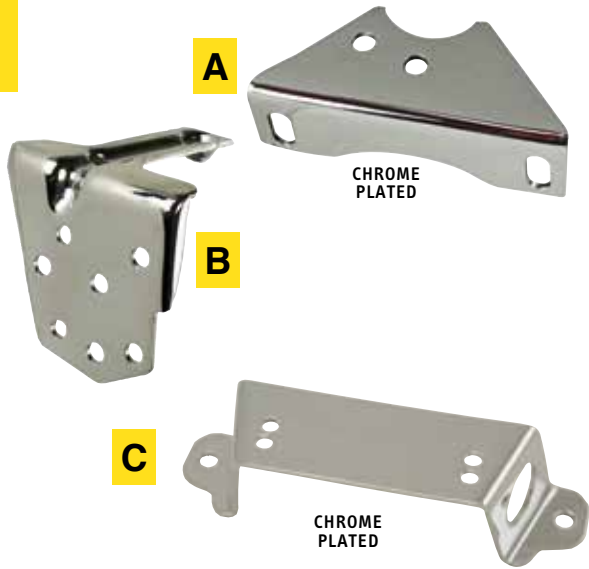

HIGH QUALITY
CHROME PLATED
COLONY

A. REGULATOR (BOSCH) MOUNTING BRACKET

Used for Bosch regulator (part No. 53-23) or Bosch type regulator. Put the regulator where it belongs, on top of the generator. Mount to generator frame screw. Allows you to use stock end cover.

5-69 For Sportster® and H-D® 74". SOLD EACH

**B. RECTIFIER MOUNTING BRACKET
for BIG TWIN**

This rectifier mounting bracket fits OEM and accessory rectifiers.

5-85 For FL & FX, 1976 & later. SOLD EACH
OEM 74533-75B.

C. RECTIFIER / REGULATOR BRACKET

Exact reproduction for all H-D® rubber mounted motors.

5-126 Fits Shovel® 1980 thru 1985 and FLT & FXR 1984 & later. SOLD EACH
OEM 74529-79.

D. LARGE REGULATOR COVER

Oblong, use with large Delco Remy regulators and 2 brush generators.

89-4 Large Delco Remy regulator cover. SOLD EACH

**E. SMALL PARTS & GASKET KITS
FOR GENERATORS**

Hard-to-find parts needed to rebuild generators for Harley-Davidsons®.

77-113 Fits No. 32E & 52 generators, 1936 thru 1957 Big Twins. American made. SOLD AS KIT

F. GENERATOR END COVER

Heavy gauge steel stamping, finest quality. Easy to install. SOLD EACH

89-32 For Sportster® & 74 C.I. 1958 & later. OEM 31081-83T.

G. GENERATOR SCREW KITS

Generator mounting screws to mount H-D® or Midwest generators. Authentic reproductions. Perfect for restorers or rebuilders.

53-195 For Big Twin 1936 thru 1957. SOLD AS SET
53-194 For Big Twin 1958 thru 1969.

SEE SECTION 13 FOR ALLEN TYPE SCREWS

GENERATOR PARTS

ALL PARTS SOLD EACH EXCEPT AS NOTED

- 1 95-174 NEEDLE BEARING 74" 1961/1969 SPORTSTER® 1961/1981 (OEM 9064)
- 2 — LOCKWASHER 1/4" (OEM 7036)
- 3 53-324 CHROME END COVER COMMUTATOR 65A MODEL GENERATOR OEM 30132-61A)
- 4 95-103 OIL SEAL BRUSH END NEEDLE BEARING TYPE 74" 1961/1969, SPORTSTER® 1961/1976 SERVI-CAR 1961/1966 (OEM 12002)
- 5 — BRUSH HOLDER 12 VOLT H-D® 65A GENERATOR (OEM 30350-65)
- 6 53-256 POLE SHOE SCREW (USE 2) 58 & 65A (OEM 30280-58)
- 7 53-144 BRUSHES 74" 1958 & LATER, XL, XLCH, SERVI-CAR (OEM 30426-58) SOLD EACH
- 8 — GENERATOR DRIVE END COVER 58 & 65A. ALUMINUM (OEM 30095-61)
- 9 95-102 OIL SEAL GEAR END 61" & 74" OHV 1946 & LATER FLATHEADS, & 45" (OEM 30145-46A)
- 10 95-101 BEARING GEAR END (OEM 9007) U.S.A. MADE
- 11 53-311 SNAP RING (OEM 11004) U.S.A. MADE
- 12 53-252 GEN. FRAME SCREW SPORTSTER® 1958/1980 74" 1958/1969 (OEM 30012-58)
- 13 53-193 DEFLECTOR 1958 & LATER (OEM 31035-58)
- 14 — GEAR 14 TOOTH (OEM 31073-63A)
- 15 53-298 OIL SEPARATOR WASHER (OEM 31067-63)
- 16 53-144 BRUSHES 74" 1958 & LATER, XL, XLCH, SERVI-CAR (OEM 30426-58) SOLD EACH

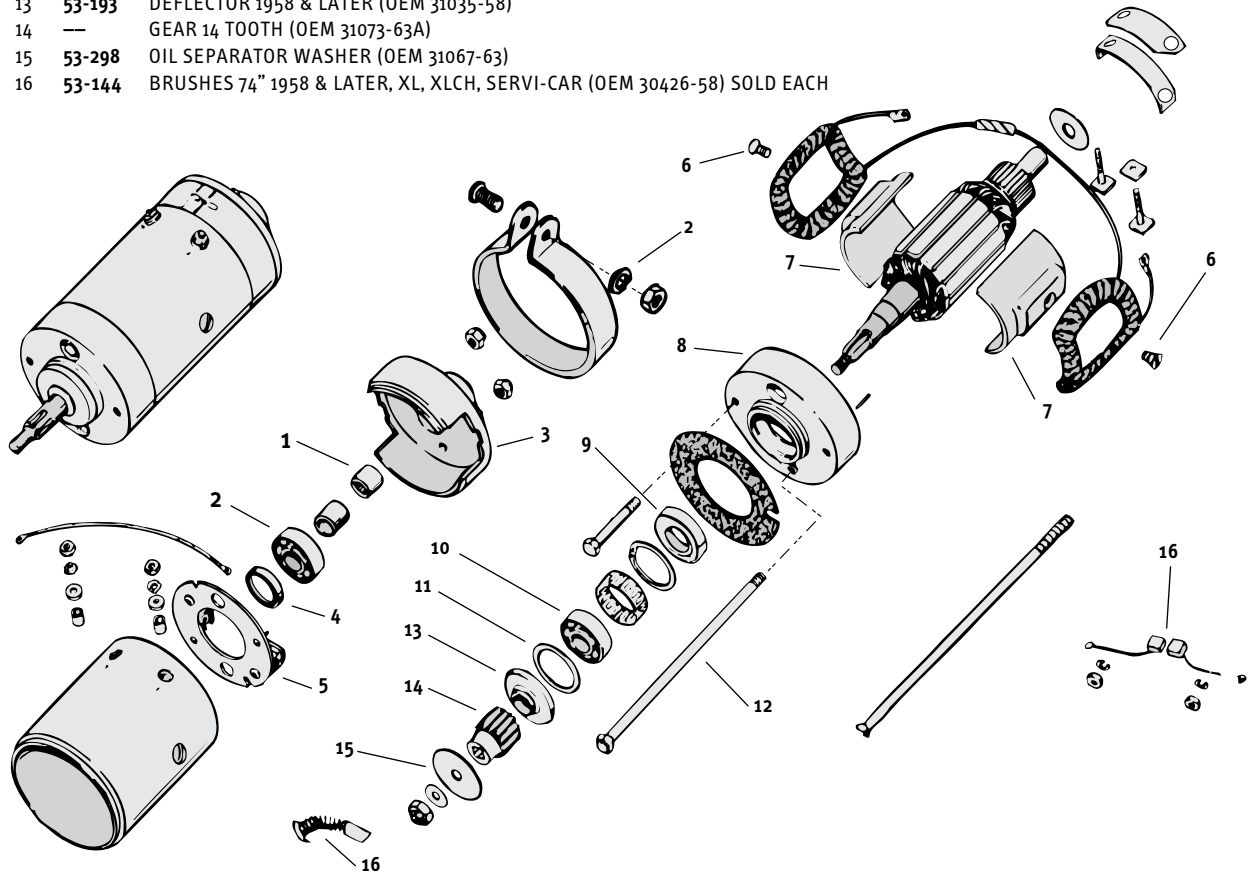



ULTIMA COILS

SEE SECTION 9

DUAL FIRE & HIGH PERFORMANCE STOCK REPLACEMENT COILS

ULTIMA® THUNDER FIRE™ HEAVY DUTY STARTERS

89'-06' BIG TWINS

Ultima® is setting the standard in Starter performance and value with the Heavy Duty series Thunder Fire starters for 1989 thru 2006 model Big Twins, except 2006 Dynas®. These Starters are built with all new tooling and all parts are new, not Re-manufactured like some of our competitors. We have made improvements to the key components in these starters to insure long life and exceptional performance. We are sure you will agree these are a best value product.

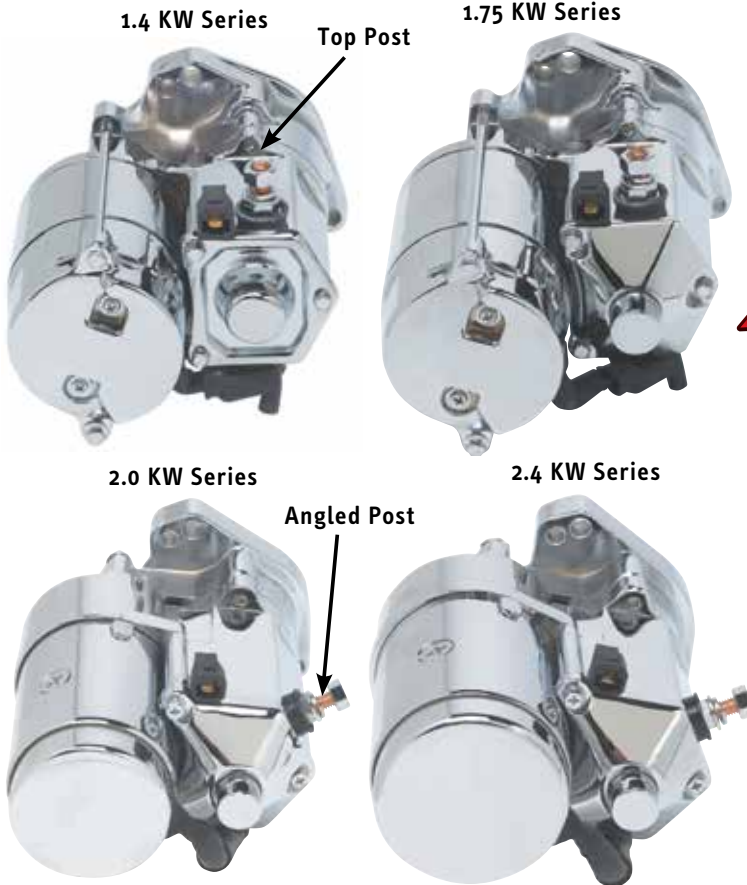

Black Wrinkle finish

TOP POST STARTERS

- 70-220** 1.4 Kw Chrome Plated
70-221 1.4 Kw Wrinkle Black
70-224 1.75 Kw Chrome Plated
70-226 2.0 Kw Chrome Plated
70-228 2.4 Kw Chrome Plated

ANGLED POST STARTERS

- 70-222** 1.4Kw Chrome Plated
70-223 1.4Kw Wrinkle Black
70-225 1.75 Kw Chrome Plated
70-227 2.0 Kw Chrome Plated
70-229 2.4 Kw Chrome Plated

STARTER BOLTS

- 70-218** Starter Bolt; 1/4"-20 x 5-1/4"
70-219 Starter Bolt; 10-32" x 6"

1.4 KW SERIES

- Available in Black or Chrome
- 6.375" L x 3.5" H x 5.25" W
- Fits all 89/05 model Big Twins with no clearance issues
- Works with OEM battery
- Each Starter is individually tested with data sheet included

1.75KW SERIES

- Great upgrade for stock and 1.4 Kw starters. Made for trouble free starting of most small strokers
- 6.875" L x 3.5" H x 5.25" W
- Fits some stock applications on Big Twins where 3/4" longer body is not a problem.
- Includes manual push button cap on solenoid
- Works with OEM battery
- Each Starter is individually tested with data sheet included

2.0 KW SERIES

- Made for Big Inch engines
- Heavier Clutch Gears
- 8" L x 3.5" H x 5.625" W
- Fits some stock applications on Big Twins where 7/8" longer body is not a problem.
- Fits FLT and Dyna® when used with 89-14 oil filler spacer
- Includes manual push button cap on solenoid
- Requires a 300 amp Battery and good cables for best results
- Each Starter is individually tested with data sheet included

2.4 KW SERIES

- Made to Start anything Big Inch
- Heavier Clutch Gears
- 8.25" L x 3.5" H x 5.625" W
- Includes manual push button cap on solenoid
- Requires a 300 Amp Battery and good cables for best results
- Each Starter is individually tested with data sheet included

ULTIMA® THUNDER FIRE™ HEAVY DUTY STARTERS

2006 & 2017 DYNAS®, 2007 & 2017 SOFTAIL® & 2007 - 2016 TOURING

1

Thunderfire



Ultima® has continued the standard in Starter performance and value with the Heavy Duty series Thunder Fire starters for 2007 & later model Softail® & Touring models, and 2006 & later Dyna®. These Starters are built with all new parts & tooling. Not Re-manufactured like some of our competitors. Works with OEM battery & individually tested w/data sheet included. We are sure you will agree these are a best value product.

1.4 KW SERIES

- 70-235 1.4 Kw, Thunder Fire™ starter, wrinkle black.
- 70-236 1.4 Kw, Thunder Fire™ starter, chrome plated.
- 70-237 1.4 Kw, Thunder Fire™ starter, plain.

1.75 KW SERIES

- 70-238 1.75 Kw, Thunder Fire™ starter, wrinkle black.
- 70-239 1.75 Kw, Thunder Fire™ starter, chrome plated.
- 70-240 1.75 Kw, Thunder Fire™ starter, plain.

ULTIMA® THUNDER FIRE™ HEAVY DUTY STARTERS FOR 1981/ 2007 SPORTSTERS®



These starters boast a 1.4 + KW rating and will turn over Stockers and Stokers with ease. These are a highly recommended upgrade for 1981 thru 2007 Sportster® models.

- 70-234 1981 / 2007 Sportster® models.

ULTIMA® 1.4 & 1.75 KW THUNDERFIRE STARTERS

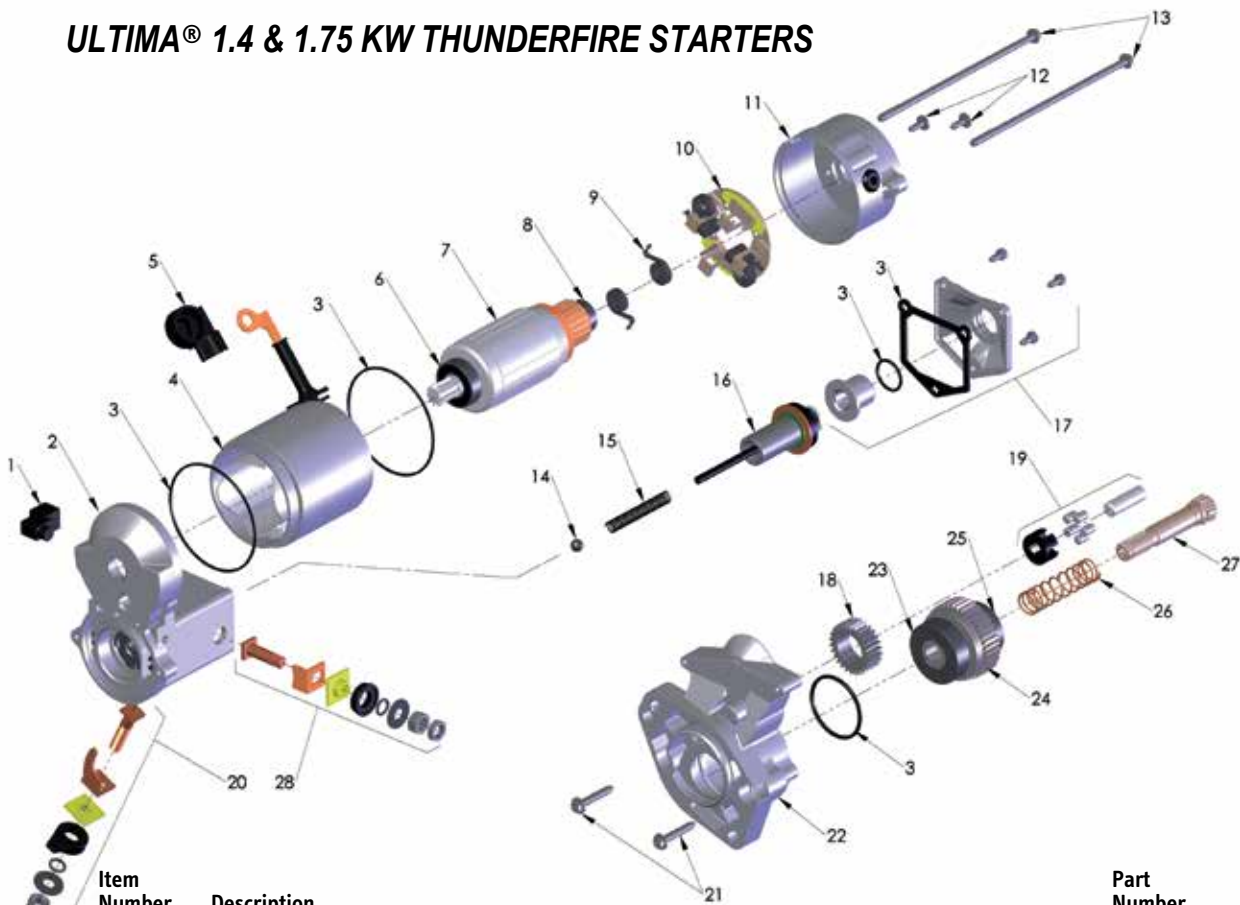

Item Number	Description	Part Number
1	Connector	70-201
2	Electro-magnetic Switch Assembly and Housing (Angled Post), Chrome, includes # 1,20,28	70-204
	Electro-magnetic Switch Assembly and Housing (Angled Post), Black, includes # 1,20,28	70-203
	Electro-magnetic Switch Assembly and Housing (Top Post), Chrome, includes # 1,20,28	70-266
	Electro-magnetic Switch Assembly and Housing (Top Post), Black, includes # 1,20,28	70-290
3	Starter Seal/Gasket Kit	70-212
4	Yoke Assembly, Includes Internals plus 2 Brushes and Connector (for 1.4KW Starter), Chrome	70-213
	Yoke Assembly, Includes Internals plus 2 Brushes and Connector (for 1.4KW Starter), Black	70-207
	Yoke Assembly, Includes Internals plus 2 Brushes and Connector (for 1.75KW Starter), Chrome	70-214
5	Insulating Boot	70-215
6	Bearing, Armature, 6002 Series	70-217
7	Armature Assembly (for 1.4KW Starter), includes # 6,8	70-205
	Armature Assembly (for 1.75KW Starter), includes # 6,8	70-206
8	Bearing, Armature, 608 Series	70-267
9	Spring, Brush - Includes 2 springs	70-268
10	Brush Plate Assembly, Includes 2 Brushes and 2 Springs	70-208
11	Starter End Cap, Chrome	70-269
	Starter End Cap, Black	70-263
12	Fastener Kit, Brush Plate (2 Screws), Chrome	70-270
	Fastener Kit, Brush Plate (2 Screws), Black	70-264
13	Fastener Kit, Starter Housing (2 Screws), 1.4 KW, Chrome	70-271
	Fastener Kit, Starter Housing (2 Screws), 1.4 KW, Black	70-265
	Fastener Kit, Starter Housing (2 Screws), 1.75 KW, Chrome	70-307
14	Steel Ball	70-272
15	Spring	70-273
16	Plunger Assembly	70-250
17	Solenoid Cover Assembly (for 1.4KW Starter), Chrome	70-251
	Solenoid Cover Assembly (for 1.4KW Starter), Black	70-261
	Solenoid Cover Assembly w/push button (for 1.75KW Starter)	70-274
18	Idler Gear	70-252
19	Bearing and Shaft Assembly, Idler Gear	70-253
20	Starter Post Assembly, Main Power (long post)	70-254
21	Fastener Kit, Starter Housing (2 Screws)	70-255
22	Face Plate, Starter Housing, Chrome	70-256
	Face Plate, Starter Housing, Black	70-262
23	Bearing, Clutch, 6004 Series	70-257
24	Clutch Assembly, Starter, includes # 23,25	70-211
25	Bearing, Clutch, 6904 Series	70-258
26	Spring	70-259
27	Output Shaft, Starter	70-260
28	Starter Post Assembly, Solenoid to Starter Motor (short post)	70-283

ULTIMA® 2.0 & 2.4 KW THUNDERFIRE STARTERS

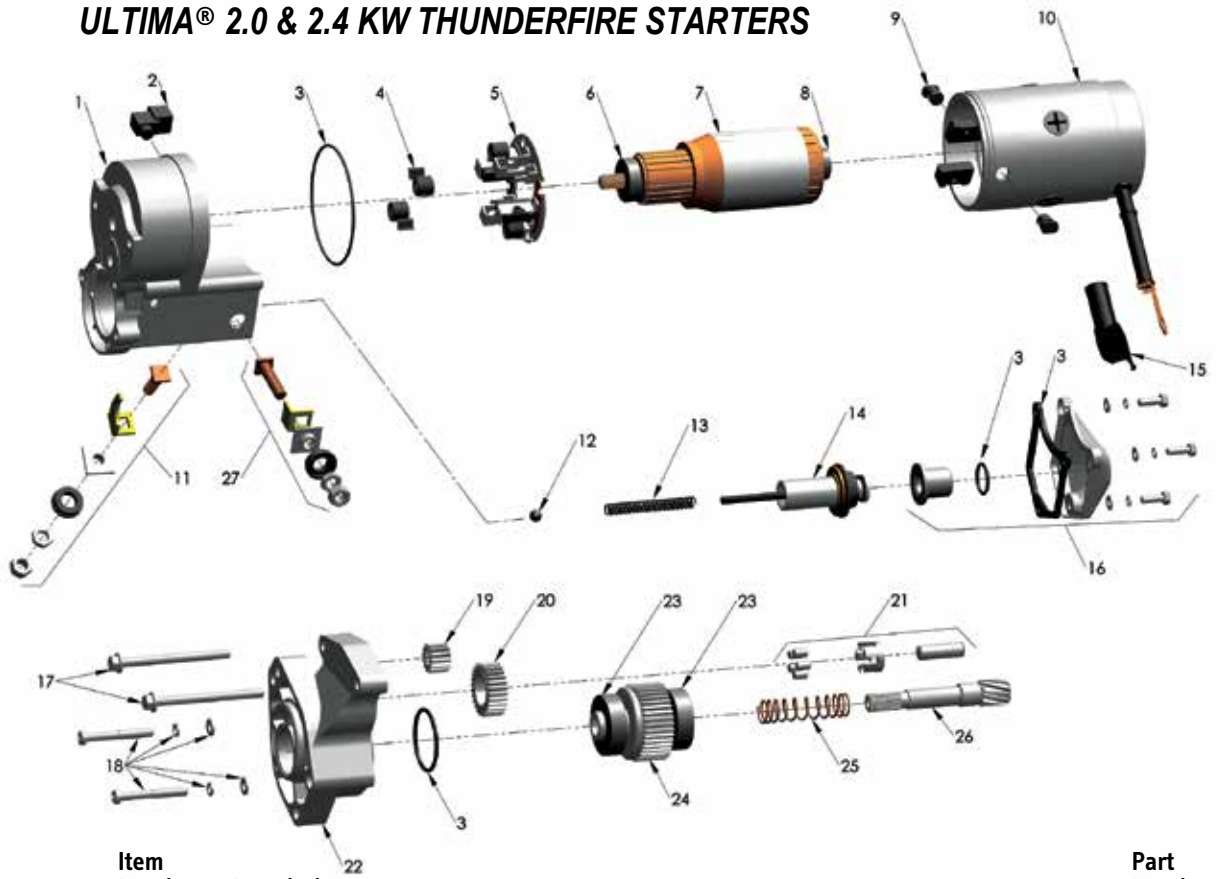

Item Number	Description	Part Number
1	Electro-magnetic Switch Assembly and Housing (Angled Post), 2.0 KW, includes # 2,11,27	70-275
	Electro-magnetic Switch Assembly and Housing (Top Post), 2.0 KW, includes # 2,11,27	70-285
	Electro-magnetic Switch Assembly and Housing (Angled Post), 2.4 KW, includes # 2,11,27	70-299
	Electro-magnetic Switch Assembly and Housing (Top Post), 2.4 KW, includes # 2,11,27	70-301
2	Connector	70-276
3	Starter Seal/Gasket Kit, 2.0 KW	70-277
	Starter Seal/Gasket Kit, 2.4 KW	70-302
4	Spring, Brush, 2.0 KW - Includes 2 springs	70-278
	Spring, Brush, 2.4 KW - Includes 2 springs	70-303
5	Brush Plate Assembly, 2.0 KW, Includes 2 Brushes and 2 Springs	70-279
	Brush Plate Assembly, 2.4 KW, Includes 2 Brushes and 2 Springs	70-304
6	Bearing, Armature, 6200 Series	70-280
7	Armature Assembly (for 2.0KW Starter), includes # 6,8	70-281
	Armature Assembly (for 2.4KW Starter), includes # 6,8	70-282
8	Bearing, Armature, 608 Series	70-267
9	Yoke Nut-Pin (2 Nut-Pins)	70-284
10	Yoke Assembly, Includes Internals plus 2 Brushes and # 9 (for 2.0KW Starter)	70-286
	Yoke Assembly, Includes Internals plus 2 Brushes and # 9 (for 2.4KW Starter)	70-287
11	Starter Post Assembly, Main Power (long post)	70-288
12	Steel Ball	70-272
13	Spring	70-273
14	Plunger Assembly	70-289
15	Insulating Boot	70-291
16	Solenoid Cover Assembly, w/Push Button	70-292
17	Fastener Kit, Starter Housing (2 Screws)	70-293
18	Fastener Kit, Starter Housing (2 Screws, 2 Washers)	70-294
19	Drive Gear, Armature	70-295
20	Idler Gear 2.0 kw	70-296
	Idler Gear 2.4 kw	70-305
21	Bearing and Shaft Assembly	70-297
22	Face Plate, 2.0 KW, Starter Housing	70-298
	Face Plate, 2.4 KW, Starter Housing	70-306
23	Bearing, Clutch, 6004 Series	70-257
24	Clutch Assembly	70-247
25	Spring	70-248
26	Output Shaft, Starter	70-249
27	Starter Post Assembly, Solenoid to Starter (short post)	70-300

ULTIMA® THUNDER FIRE™ HEAVY DUTY STARTERS FOR 1965 THRU 1988 MODEL BIG TWINS



Thunderfire



Our Starters are designed to replace the obsolete designs of the Prestolite and Hitachi starters used on 1965 thru 1986 model Big Twins. Based on all new tooling some of these models will offer over two times as much cranking power over their older designed counterparts. These starters boast a 1.4 + KW rating and will turn over Stockers and Stokers with ease. These are a highly recommended upgrade for older models.

- 70-231** 1980/1985 FLT, FLHT, FXR models rubber mounted engine, 5 speed transmission and exposed rear chain.
- 70-230** All Big Twin models 1986 thru 1988.
- 70-232** 1979/Early '84 models with 4 speed transmission and rear chain drive.
- 70-233** All Big Twin models 1967/ Early 1979 with solid mount engine.

A



A. ULTIMA® THUNDER FIRE™ PRESTOLITE-TYPE STARTER MOTORS

Fits FL 1966 thru 1981, FLT 1980 thru 1982, FXR 1982, XL 1967 thru 1973, and XL 1977 thru 1980.

A fine restoration item, this reproduction of the H-D® OEM Prestolite electric starter motor is available in chrome or black. We also offer many of the replacements parts for this starter motor.

70-130 Complete black starter motor assembly. OEM 31458-66A.

SOLD EACH

70-131 Complete chrome starter motor assembly.

SOLD EACH

OEM 31458-66A & 31463-88T.



B



B. ULTIMA® THUNDER FIRE™ HITACHI-TYPE STARTER MOTORS

Fits FL 1982 thru 1984, FXR & FLT 1983 thru 1988, FXST 1984 thru 1988, FXE 1974 thru 1988, and XL 1974 thru 1976.

A reproduction of the H-D® OEM electric starter motor used on many applications from 1973 thru 1987 is available in chrome or black. We also offer many of the replacements parts for this starter motor.

70-138 Complete black starter motor assembly. OEM 31570-73.

SOLD EACH

70-139 Complete chrome starter motor assembly.

SOLD EACH

OEM 31570-73 & 31559-89T.

A. REPLACEMENT PARTS FOR PRESTOLITE-TYPE STARTER MOTORS

- 70-133** Armature for above starter motors. **SOLD EACH**
OEM 31542-66.
- 70-134** 4-Brush set for above starter motors. **SOLD AS SET**
OEM 31541-66.
- 70-135** Complete brush holder assembly. OEM 31537-66. **SOLD EACH**

- 14-27** Prestolite starter motor bracket. Fits **SOLD EACH**
FL models late 1966 thru 1982 and Classic 1979 thru 1981.
Replaces OEM 31476-66. Chrome plated.

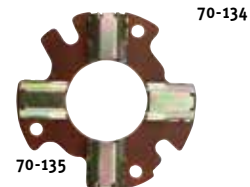

70-135

B. REPLACEMENT PARTS FOR HITACHI-TYPE STARTER MOTORS

- 70-142** 4-Brush set for above starter motors. **SOLD AS SET**
OEM 31582-73.
- 70-143** Complete brush holder assembly. OEM 31581-73. **SOLD EACH**
- 70-144** Drive gear end ball bearing. OEM 31583-73. **SOLD EACH**
- 70-145** Thru-bolt kit. OEM 31576-73. **SOLD AS KIT**

- 14-26** Battery and Hitachi starter motor **SOLD EACH**
bracket. Fits FXE 1973 thru 1984. Chrome plated.



C. ULTIMA® THUNDERFIRE STARTER PUSH BUTTON

- 70-330** Fits all OEM style 89' and later 1.2kw, 1.4kw and **SOLD AS KIT**
1.75kw starters. Same part used on all
Thunderfire 1.4 and 1.75kw starters.



D. DIRECT STARTER BUTTON

- 17-301** Fits Big Twin 1990 & later, and **SOLD EACH**
Sportster® 1995 & later.

E. VICTORY® STARTER 1999/2008

- 70-331** OEM replacement, all Victory® models, 1999/2008. **SOLD EACH**
Silver.



F. STARTER COVERS

- 89-1** For Prestolite starter motor on FL 4 **SOLD EACH**
speed (except Classic) 1966 thru 1982, and
XLH 1967 thru 1980. OEM 31350-83T.
- 89-280** For all 5 speeds 1980 thru 1988. OEM 31507-87T.

G. STARTER SHAFT

- 70-111** Fits FL 1970 thru 1982, FX 1971 thru **SOLD EACH**
1984, FXWG 1980 thru 1983, chain drive
4 speed models. OEM 31482-70.



H. STARTER JACKSHAFT ASSEMBLIES

Complete starter jackshaft assembly; including coupler, spring and
all necessary clips. **SOLD AS ASSY**

- 70-181** Fits Big Twin 1989 thru 1993, 9 tooth.
- 70-182** Fits Big Twin 1994 & later, 10 tooth.



1



A



B



C

53-288



70-184



53-289



CHROME PLATED



E

53-294



70-209



70-210

F



G



70-310

A. ULTIMA® REPLACEMENT SOLENOIDS

PART NO.	REPLACES OEM NO.	YEAR	MODEL
53-284	Chrome finish 71469-65B	1967/1978	XLH, XLCR & XLT.
53-456	Zinc finish	1965/1984	FL & FLH (except FLT).
		1971/1985	FXE, FXEF & FXS
		1979/1985	FXE-80, FXEF-80 & FX-80
		1980/1985	FXB.
		1984/1988	FXST
		1983/1985	FXSB.
		1985 & 1986	FXWG.
53-286	Chrome finish 31489-79B	1980/1988	FLT.
53-457	Zinc finish	1984/1988	FLT Classic.
		1982/1988	FXR.
		1984/1988	FXRP.
		1984/1988	FXRP.



SOLD EACH

B. REPLACEMENT SOLENOID

NEW!

Fits Big Twin FLH & FLT models 2017-2022.

70-183 Solenoid. Replaces OEM3140053.

SOLD EACH

C. SOLENOID REPAIR KITS

53-288 Repair kit for Big Twins 1965-1988 & Sportster® 1967-1980. OEM 71465-85T. SOLD AS KIT

70-184 Repair kit for Big Twins 1991 & later. OEM 31604-91.

53-289 Repair kit for Big Twins 2006 & later. OEM 31604-06.

D. SOLENOID COVER

Fits all models 1991 & later except V-Rod®.

89-8 Chrome cover. Replaces OEM 31783-00 & 31688-90.

SOLD EACH

E. BENDIX STARTER GEAR SHIFT LEVERS

53-294 Fits Big Twin 1965 thru 1980. OEM 31445-65A.

F. STARTER DRIVE CLUTCH ASSEMBLIES

Made by the biggest name in starter drives — Accurate. High quality and great price.

70-209 Replaces OEM 31567-81. Use on Sportster® 1981 thru 1990.

SOLD EACH

70-210 Replaces OEM 31663-90. Use on Big Twin 1991 thru 2002, and Sportster® 1991 thru 2002.

70-211 Best value. Replaces OEM 31663-90. Same application as above part No. 70-210.

70-310 Replaces OEM 31626-06, 2007-up.

53-158 Replaces OEM 314005, 2017-2021.

53-159 Replaces OEM 31681-07, 2006-up w/1584cc Twin Cam 96 engine.

NEW!

G. STARTER GEAR

U.S.A. MADE Bendix 5 roller starter gear. For 1965 thru 1988. Replaces OEM 31443-65.

53-157 Midwest brand (best buy).

SOLD EACH

STARTER/SOLENOID PARTS FOR H-D® ALL YEARS

SOLD EACH EXCEPT AS NOTED

- 1 53-134 STARTER RELAY FL & FLH 1965/1973, XLH 1967/E. 1968, AND XLH L. 1971 / 1974. ZINC FINISH (OEM 71455-67)
- 53-265 STARTER RELAY 1980/1992 MOST MODELS BIG TWIN & SPORTSTER®. MIDWEST (BEST BUY) (OEM 31506-79B)
- 53-368 STARTER RELAY 1980/1992 MOST MODELS BIG TWIN & SPORTSTER®. ACCEL (OEM 31506-79B)
- 53-695 MULTI USE ELECTRICAL RELAY 14VDC. OEM 31504-91A.
NOTE: DUE TO MID YEAR CHANGE, EARLY 1993 APPLICATION IS NOT LISTED. YOU MUST CHECK THE RELAY TO DETERMINE WHICH TYPE YOU NEED.
- 53-407 FITS L. 1993 & LATER MODELS BIG TWIN & SPORTSTER® (OEM 31504-91A). ALSO USED AS BRAKE LIGHT RELAY ON 1991 & LATER FLT MODELS.
- 53-505 BLUE STREAK STARTER RELAY (OEM 71463-73)
- 53-287 U.S.A. MADE STARTER RELAY (OEM 71463-73)
- 2 53-325 OVER RUN SPRING BIG TWIN 1956/1988 AND SPORTSTER® 1965/1980 (OEM 31438-65A)
- 3 89-46 CHROME SOLENOID COVER
- 4 53-247 BLACK RUBBER SOLENOID BOOT ALL MODELS (OEM 31444-65A)
- 5 89-237 CHROME SOLENOID END COVER ALL MODELS. FITS OVER RUBBER SOLENOID BOOT
- 6 53-321 RUBBER SOLENOID INNER BOOT BIG TWIN 1965/1988 AND SPORTSTER® 1967/1980 (OEM 31441-65A)

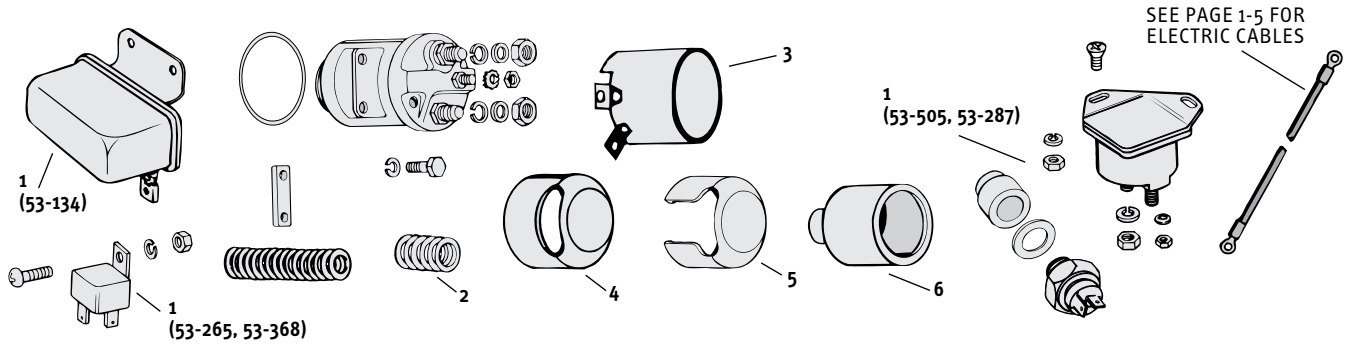

BULLET PROOF



TWIN CAM REPLACEMENT CRANKSHAFT ASSEMBLIES

SEE SECTION 6

STARTER DRIVE PARTS

SOLD EACH EXCEPT AS NOTED — ALL PARTS MEET OR OR EXCEED OEM SPECIFICATIONS

- 1 95-413 THRUST WASHER FL & FX 1965/1985 (OEM 31502-65) SOLD AS PAIR
- 2 95-226 NEEDLE BEARING (OEM 9063)
- 3 96-310 RET. RING (OEM 11039) U.S.A. MADE
- 4 78-155 GASKET FL, FLH & FX, 1965/1982 (OEM 60559-80)
- 5 70-111 STARTER SHAFT FL 1970/1982 FX 1971/1983 EXCEPT FXB & FXSB (OEM 31482-70)
- 6 53-295 OIL DEFLECTOR PLATE 1965/1982 (OEM 60516-65A)
- 8 70-109 STARTER HOUSING PRESTOLITE TYPE STARTER. 1965/E. 1979. (OEM 31465-65)
- 70-110 STARTER HOUSING HITACHI TYPE STARTER 1973/E. 1979. (OEM 31572-73)

BIG TWIN 1965 THRU 1982

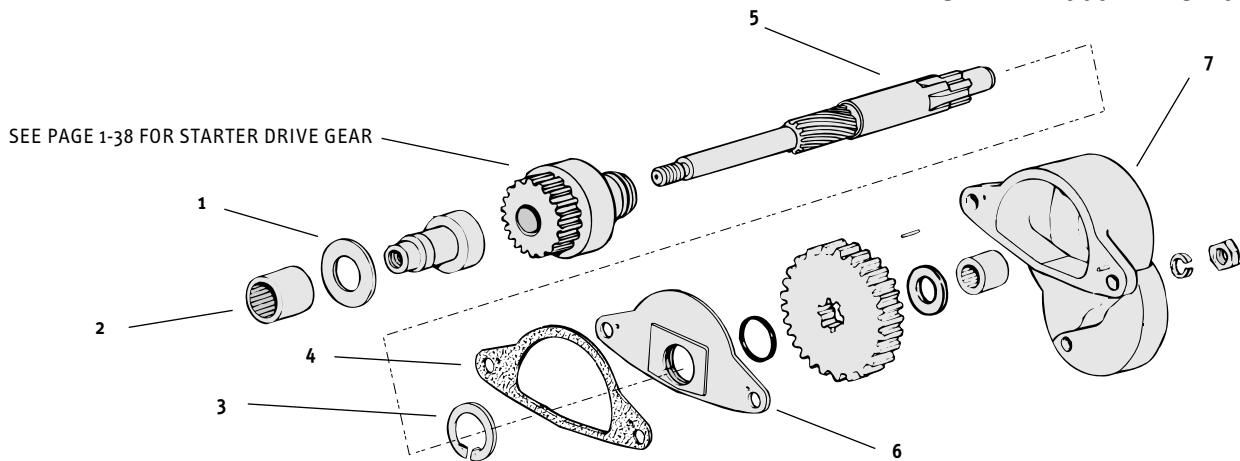

BELT DRIVE BIG TWIN 4 SPEED 1982 & LATER

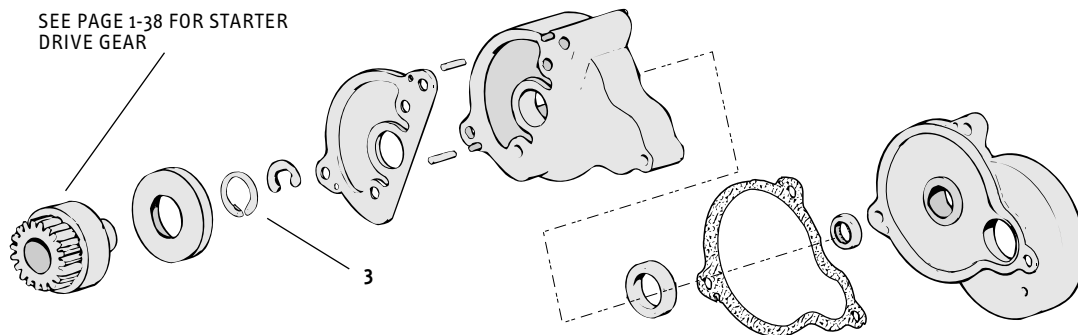

SPORTSTER® 1967 THRU 1980

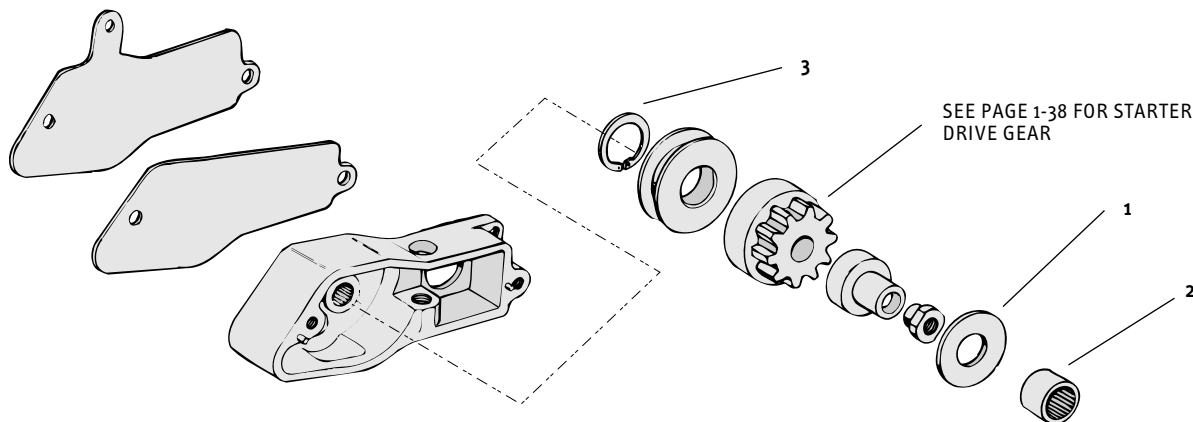

A. ELECTRIC HORN

This air horn produces total sound output of 107 decibels. Ideally suited for application on motorcycles and autos where mounting space is limited and air horns cannot be used. Relay, brackets and hardware included in blister packed set.

16-17 Electric horn, 107 decibels. SOLD AS SET



A
CHROME PLATED

B. H-D® STYLE ELECTRIC HORN

Early style horn.

16-18 12V Horn. SOLD EACH

C. ELECTRIC HORN

2-1/2" dia., 12V horn, chrome.

16-24 Chrome, 12V Horn. SOLD EACH



B

CHROME PLATED



C

D. SINGLE HORN

High quality chrome finish. Comes with mounting bracket.

16-21 6 Volt horn. SOLD EACH

16-22 12 Volt horn.



D



E

CHROME PLATED

E. CUSTOM UNIVERSAL HORN WITH COVER

This 12V horn with spade style terminals has a universal mounting bracket and a chrome plated snap-on cover.

16-32 12 Volt universal horn. SOLD EACH

F. IGNITION STARTER SWITCH

This starter switch has fast become a custom builder's favorite due to its many features. Designed for marine use, it has special weatherproofing & stainless steel terminals. Push key for choke can be used to activate horn. Overall length 2", diameter 1-1/2", mounting hole 13/16", with flat side so switch can't turn in hole. Furnished with terminal hardware, mounting nut and two keys. May also use with magneto. Switch housing is made of Black Delrin — "strong stuff."

17-1 Ignition starter switch. SOLD EACH



F

G. IGNITION SWITCH, IGNITION-STARTER SWITCHES

17-21 U.S.A. MADE 3 Way ignition switch: left accessories, center off, right accessories & ignition. Mounts thru 3/4" hole. SOLD EACH

17-27 U.S.A. MADE 4 Way ignition switch: left accessories, center off, right accessories & ignition, extreme right start. Four stud terminal. Mounts thru 3/4" hole.

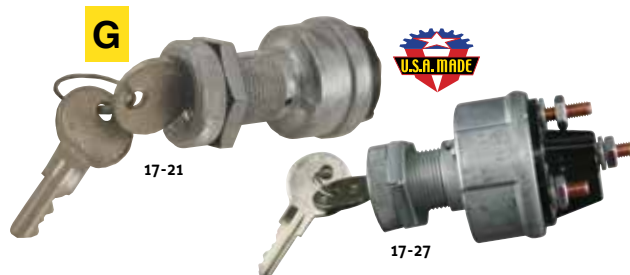

G

17-21

17-27



H. QUICK-START IGNITION STARTER SWITCHES

Quick-Start ignition starter switches are water & vibration resistant, includes a chromed retaining nut to hold firmly in place. Switch has Off / On / Start function (key spring returns to run/on position, works like a auto ignition) Sold each.

17-22 Quick-start auto style ignition switch w/standard key x2

17-23 Quick-start auto style ignition switch w/barrel key x2



H

17-22



17-23

1**A**

17-60

CHROME
PLATED

17-74

**A. IGNITION SWITCHES**

- 17-74** Fits FX, FXE, XLH & XLCH, 1973 thru 1977. OEM 70124-75. **SOLD EACH**
- 17-60** Fits FX 1978 thru 1985, FXR 1982 thru 1988 and XL 1978 thru 1988. OEM 71425-77.

B. FAT BOB® STYLE IGNITION SWITCH with ROUND KEY

Switch fits FLH, FLHR, and FXDWG models, 1995 & later, and all Softail® models 1996 & later.

- 17-115** Switch with round key. Replaces OEM 71501-93 & OEM 714313-96. **SOLD EACH**

C. CHROMED IGNITION SWITCH

For Big Twin. Replaces OEM 7150136A. Both early cover included.

- 17-45** Switch with covers & keys. **SOLD EACH**
- 17-801** Mechanical switch with round key.
- 17-803** Stainless steel mechanical switch with round key.

D. ROUND KEY IGNITION SWITCHES

Now the ignition can have the security of a round key with multi-position switch. Key won't fall out in the "Off" position. Fits all FXR & XL, FX 1973 thru 1985, and all FXD. OEM 71428-90A. Easy installation.

- 17-84** Two-position switch. **SOLD EACH**
- 17-124** Three-position switch.

E. FAT BOB® STYLE ELECTRONIC IGNITION SWITCHES

Reproduction of late style switch retrofits to earlier models to give the ease of electronic ignition. Resists corrosion & vibration. Includes reversible keys and both styles of switch caps.

- 17-109** Switch with all stainless steel construction (best quality). **SOLD EACH**
- 17-802** Standard switch with round key.
- 17-85** Standard switch.
- 17-804** Stainless steel switch with round key.

F. CHROME SWITCH COVER FOR RELOCATION

Chrome cover-up for when you custom mount the ignition switch. Can be used with our part No. 5-218 heavy duty motor mount.

- 17-25** Custom cover for relocated ignition switch. **SOLD EACH**

G. KEY SWITCH PLATES

- 17-3** Universal. Mounts anywhere. **SOLD EACH**
3/4" Switch hole.
- 17-9** Locates switch on transmission cover forward or rear of kicker arm on Big Twin. 3/4" Switch hole.

G

17-3



17-9

CHROME
PLATED**F**CHROME
PLATED

17-804

CCHROME
PLATED

17-45



17-803

DCHROME
PLATED

17-84



17-124

E

17-109



17-802

A. OIL PRESSURE SWITCHES

Protect your Harley's® engine with reliable **U.S.A. MADE** oil pressure switches. These oil pressure switches are designed to stringent quality control specifications, assuring accurate pressure thresholds. Heavy-duty electrical contacts, brass pressure ferrules, rugged thermoplastic insulators, and corrosion-resistant plated steel shells are used for maximum dependability.

PART NO.	OEM NO.	YEAR	MODEL
17-61	26552-72	1980/1992	FL, FLHT & FLH-80.
		1980/1983	FLT & FLHT.
		1982 & 1983	FXR, FXRS & FXRT.
		1971/1984	FX, FXE, FXS1200, FXEF-80, FXS-80, FXB-80 & FXWG-80.
17-64	26554-77	1977/2009	Sportster®
17-65	26561-84	1984/1986	All FX Models
		1987/1992	All FXR Models
		1984/1999	All Softail® Models
		1991/1999	All Dyna Wide Glide® models.
		1986	FXR
		1984 & 1985	FXRT & FXRS.
39-148	26561-99	1999/2008	Dyna®, Touring®
		2000/2008	Softail®
		2003/2008	V-Rod®

SOLD EACH

B. TRANSMISSION NEUTRAL SWITCHES

- 17-72** Replaces OEM 33900-59. Fits FL & FLH 1959 thru 1964, FX late 1973 thru early 1979, FXST 1986, FLT/FXR/FXST/FLST 1987-1997, XL 1986-1998.
- 17-703** Replaces OEM 33901-79. Fits Big Twin 4 speed 1979 & later.
- 17-702** Replaces OEM 33904-00. Fits Softail® 2000/2006, 2001/2005 Dyna® and Touring models 2001/2006.
- 17-701** Replaces OEM 33902-98. Fits Softail® 1998/2000, Dyna® and FLT 1998 thru 2000, and V-Rod 2008.

C. STOPLIGHT SWITCHES for H-D® HYDRAULIC BRAKES

PART NO.	OEM NO.	YEAR	MODEL
17-43	72002-51A	1951/1973	Servi-Car 750cc/45").
		1958/1970	FL & FLH(1200cc/74").
17-44	72023-51A	1979/2002	XL, all models.
		1971/1984	FL (1200cc/74", 1340cc/80").
		1971 & 1972	FX (1200cc/74").
		1979/1983	FX (1200cc/74", 1340cc/80").
		1982 & 1983	FXR (1340cc/80").
		Late	Late 1984 & Later

D. HYDRAULIC STOPLIGHT SWITCH

Spade type switch features Bakelike insulators, heavy duty contacts and high conductivity brass terminals.

PART NO.	OEM NO.	YEAR	MODEL
17-48	72023-51E	2005-2007	Dyna®
		2007-2015	V-Rod®
		2003-2019	Touring, Sportster®
		2004-2019	Softails®

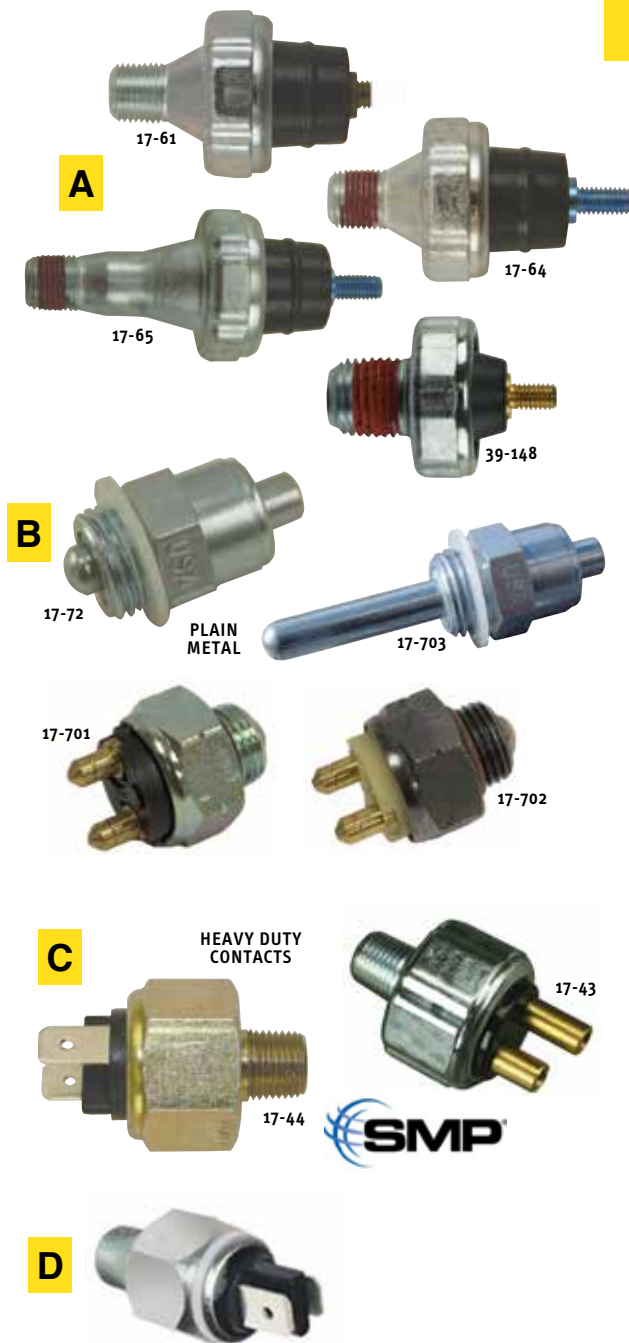

A



A. BRAKE SWITCH BANJO BOLT

- 21-419 Banjo bolt w/built-in brake switch, 3/8-24 thread. SOLD EACH
- 21-619 Banjo bolt 7/16-24 thread. SOLD EACH

B. UNIVERSAL LUCAS TYPE STOP LIGHT SWITCH

Virtually waterproof. Enclosed terminals. Swivel mounted 5" length.

- 17-19 Universal application on motorcycles, mini-bikes and snowmobiles. SOLD EACH

B



C. BRAKE LIGHT SWITCH ASSEMBLY

- 17-40 Fits H-D® 74 C.I. mechanical brake. Chrome plated Includes OEM 72003-34 & 42280-35.
- 17-70 Fits H-D® 74 C.I. mechanical brake. Black Includes OEM 72003-34 & 42280-35.

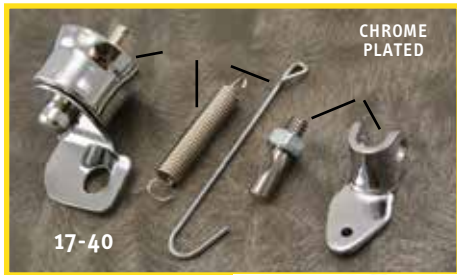

OEM 72003-34
OEM 42280-35

D. REAR STOPLIGHT SWITCH for FX

Rear push type stoplight switch for FX 1973 thru 1977.

- 17-75 Rear stoplight switch. Replaces OEM 72005-73A. SOLD EACH

C



17-70

E. STOPLIGHT SWITCH for SPORTSTER®

Push off type switch for 1967 thru 1974 Sportster® rear brakes. Can also be used on many custom applications where the brake pedal pushes against the switch for the off position. Replaces OEM 72004-70.

- 17-58 Stoplight switch. SOLD EACH

E



CHROME PLATED

D

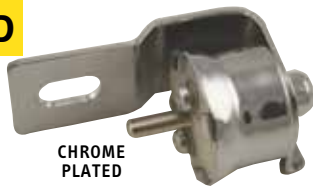

CHROME PLATED

F. HEAVY DUTY STARTER SWITCH

This is by far the best **U.S.A. MADE** custom switch you could install. Look at the list of features incorporated into this universal mounted push button switch:

- 60 Amps at 12V.
- Housing rolled over insulator to seal out dust & moisture.
- Silver contacts.
- Black molded plunger.
- Chrome plated protection collar prevents accidental start.
- Combination screw and 1/4" male blade terminal with locking hole.

- 17-82 Mounting stem 5/8" long, 5/8" diameter, 1-13/16" overall length. SOLD EACH

F



G



17-133



G. STAINLESS PUSH BUTTON SWITCHES

Heavy duty 12v switch measures 7/8" dia. and flush mounts to any flat surface.

- 17-133 Polished stainless push button switch. SOLD EACH

H

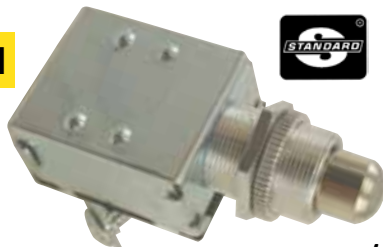

H. UNIVERSAL PUSH BUTTON STARTER SWITCH

Universal insulated switch with two screw terminal. Mounts through 5/8" hole.

- 17-30 SOLD EACH

A. HANDLEBAR PUSH BUTTON SWITCH

17-35 Handlebar starter or horn switch to fit H-D®. OEM 71800-26A. **SOLD EACH**



A

CHROME PLATED

B. MINI PUSH BUTTON SWITCH

12mm Round small stainless steel push button switch includes a special radius shaped spacer for in-handlebar mounting. Must be used with a switch relay. May be used for turn signal, starter, horn, kill, or high / low. With the spacer removed, it can be installed on flat surfaces.

17-131 Mini switch. Installation requires a 9/32" (7.1mm) drill and 5/16" UNF tap. Includes two 20" wires. **SOLD EACH**



B

STAINLESS STEEL

C. HEAVY DUTY TOGGLE SWITCHES

U.S.A. MADE toggle switches available in 2 position on-off or 3 position on-off-on. Butt mount thru 1/2" hole.

17-46 2 Position, on-off. **SOLD EACH**

17-47 3 Position, on-off-on.

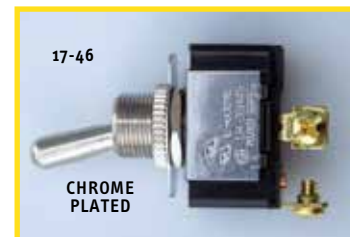

C

17-46

CHROME PLATED



D. HORN & HEADLIGHT DIP SWITCH

17-42 Switch for 1" diameter. **SOLD EACH**

E. HANDLEBAR SWITCH

17-36 Handlebar light switch to fit H-D®. Replaces OEM 71840-29. **SOLD EACH**



D



E

CHROME PLATED

F. HORN BUTTON / KILL SWITCH

Compact horn button/kill switch.

17-5 Switch for 1" diameter. **SOLD EACH**

G. HANDLEBAR CONTROL SWITCHES FOR H-D® 1971 THRU 1981

These replacements for OEM units are available factory color black or chrome as listed below.

	CHROME	BLACK	OEM NO.	DESCRIPTION
17-87	17-53	71547-75	Rocker switch run/off.	
17-88	17-54	71546-75	Rocker switch hi/low.	
	17-49	72001-69A	Handlebar stoplight switch.	
	17-51	71484-72	Switch for starter, horn, or turn signal on H-D® handlebar controls.	
17-89	17-50	71535-72	Long button cap for turn signal handlebar switch.	
17-90	17-52	71534-72	Short button cap for turn signal handlebar switch.	



F

CHROME PLATED

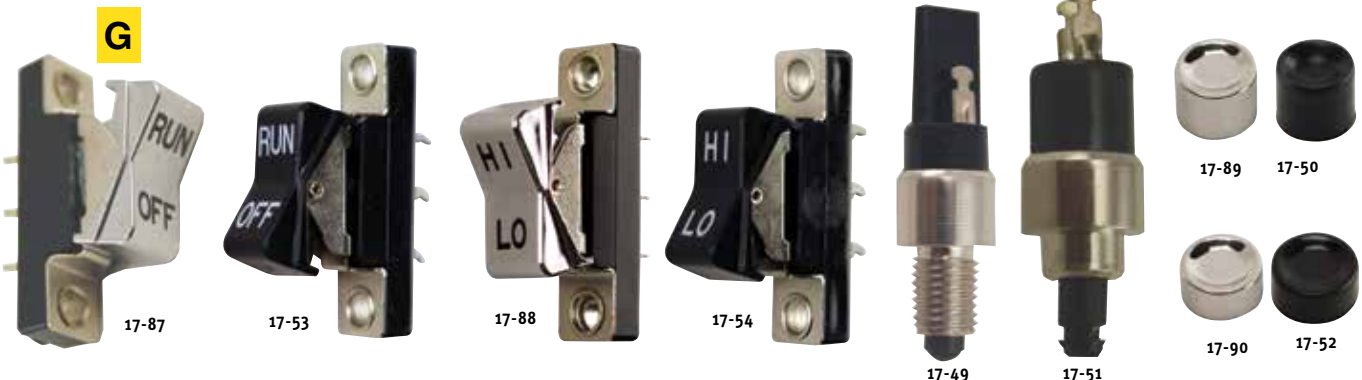

G



47-276

A

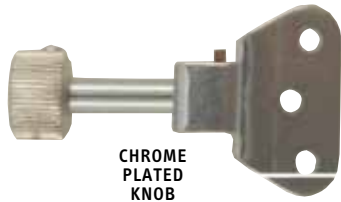

CHROME PLATED KNOB

B



C



53-655



53-650



53-651

D

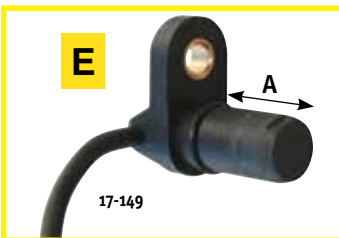

17-149



17-150

A. HANDLEBAR CONTROLS WITH LED BACKLIGHT

Handlebar control switch kits with LED backlight displays for all the symbols. Includes 60" of wiring, terminals & hardware. **SOLD AS KIT**

47-276 Fits 2007-up Softail® & Dyna® models, black switch.

47-278 Fits 1996-2006 Softail® & Dyna® models, black switch.

B. DIMMER SWITCH

Cateye dash mounting plate dimmer switch with knob. Includes two rivets and set screw. OEM 71600-39.

17-57 Fits part No. **21-129** cateye mounting plate. **SOLD EACH**

C. BLUE STREAK VOES

VACUUM OPERATED ELECTRICAL SWITCHES

High quality **U.S.A. MADE** vacuum operated electrical switches for use as direct replacements or custom bike building.

DIRECT OEM REPLACEMENTS

SOLD EACH

PART NO.	OEM NO.	YEAR	MODEL
53-650	26558-84	1986/1993	All Sportsters®.
		1984/1990	FXST.
		1986/1989	FLT.
53-651	26557-83	1983/1985	XL, XLS & XLX.
		1984/1990	All FXR.
53-652	26566-91	1991/1995	All FXST & FLST.

SELF ASSEMBLY KITS **SOLD EACH**

53-653 Set at 3" of mercury. **53-655** Set at 5" of mercury.

53-654 Set at 4" of mercury. **53-656** Set at 6" of mercury.

D. ULTIMA® SPEEDOMETER RECALIBRATION MODULE



A speedometer recalibration module is required when changing the gearing or tire size on a motorcycle that doesn't have a programmable speedometer. This module adjusts the output of the speedometer sensor so that the speedometer registers the correct MPH.

17-152 Speedometer recalibration module **SOLD EACH**

E. ULTIMA® SPEEDOMETER SENSORS

Used to send electronic pulses to the speedometer from 5 & 6 speed transmissions. A = protrusion depth

17-149 Speed sensor, OEM 74402-95B A = 1.190" **SOLD EACH**

17-150 Speed sensor, OEM 74420-94C A = 0.810" **SOLD EACH**

17-151 Speed sensor, OEM 74437-96 A = 0.810" **SOLD EACH**

DEUTSCH CONNECTORS

A. DEUTSCH RECEPTACLES

REQUIRE DEUTSCH OPEN OR SOLID CRIMP PINS

8-WIRE CONNECTOR

18-608 Grey, OEM 72108-94GY

B. DEUTSCH PLUGS

REQUIRE DEUTSCH OPEN OR SOLID CRIMP SOCKETS

4-WIRE CONNECTOR

18-616 Grey, OEM 72114-94GY

12-WIRE CONNECTOR

18-622 Grey, OEM 72119-94GY

C. SOLID SOCKETS CLOSED STYLE

18-568 Solid Sockets closed style, 16-18 guage wire, OEM 74191-98. PKG of 100.



D. CIGARETTE LIGHTER

Cigarette lighter and mounting bracket, with wire.

18-83 Cigarette lighter; fits any bike.



DynoJet Powervision Flash Tuners

Weather-Resistant & Built to last through any Road trip or Adventure!



78-418



78-412



78-451



78-439

GASKETS

IMPORT MW#	COMETIC MW#	COMETIC REF#	OEM REF#	APPLICATION	QTY
• Starter Housing Gaskets, O-rings					
95-701	95-842	C9451	11101	L66'-82 Starter Oil Deflector O-ring	10
	95-834	C9433	11116	91'-99 Starter Housing O-ring	25
95-721	—	C9436	11171	89'-90 Starter Bolt O-ring	10
95-788	95-836	C9491	12051	L84'-88 Starter Shaft Seal	5
95-794	95-837	C9261	12066	94'-99 Starter Shaft Seal	5
	95-738A	C9379	12053	89'-93 Starter Shaft Seal	5
	78-450	C9507	31320-80	80'-86 Starter Housing Gasket	10
	78-451	C9508	31321-80	80'-86 Starter Cover Gasket	10
	95-781	C9509	31341-80-DL	80'-86 Starter Shaft Seal	5
	78-566	C9717	60518-65	65'-88 Starter Hole Block Off Gasket	10
	78-439	C9330	60559-80	65'-85 Starter Housing Gasket	10
	78-149	C9702	60645-65	65'-84 Solenoid Mount Gasket	10

IMPORT MW#	COMETIC MW#	COMETIC REF#	OEM REF#	APPLICATION	QTY
1957-85 XL IRONHEAD SPORTSTER® INDIVIDUAL REPLACEMENT GASKETS,SEALS, O-RINGS					
• Charging and Starting Gaskets					
95-707		C9433	11116	81'-85 Starter Housing O-ring	25
	78-666	C9701	31461-70	70'-E79 Starter hole cover plate Gasket	10
	78-416	C9324	31471-67A	67'-80 Starter Housing Gasket	10
	78-417	C9333	31488-77	67'-80 Starter Housing Mount Gasket	10
	78-418	C9312	31488-81	81'-85 Starter Motor Gasket	10
	78-149	C9702	60645-65	67'-80 Solenoid Gasket	10
95-730		C9369	12023	68'-69 XLCH Magneto Seal	5
	78-412	C9327	29550-55	58'-69 XLCH Magneto Cover Gasket	10
	95-762	C9374	29603-48	58'-E65 Magneto Seal	10
	78-415	C9321	30143-58	58'-E84 Generator Gasket	5

MISCELLANEOUS GASKETS

MW#	OEM REF#	APPLICATION	QTY
95-752	25811-11	Generator gear stud washer for 1932 thru 1973 W, WL, G & GE	20
78-413	30138-30	Generator end cover gasket for 1932 thru 1957 W, G, EL, UL & ULH	10
78-449	35607-73	Speedometer hole cover gasket for 1973 thru 1979 FX & FXE	10

Frame & Body Fenders, Mounts, Shocks



CUSTOM FRAMES, STRUTS,
FENDERS, SHOCKS,
MOTOR MOUNTS & HIGHWAY BARS

ULTIMA® 250 SERIES RIGID STYLE FRAME

2



85-101 250 Ultra-wide rigid frame with 34° rake, 4" stretch downtubes, 24-1/2" backbone. **SOLD EACH**

Material:

1020 DOM (Drawn Over Mandrel) steel tubing.
Downtube legs are 1-3/8" O.D. for double downtube frames.
Backbone and seat post are 1-1/2" O.D.

Special features:

Hidden axle design.
TIG Welded.
Accepts 11" fender.
Accepts Softail® style oil tank.
Accepts 250 rear tire with full width 1.5" belt.
Integral 5th bolt mounting within reinforced offset trans plate.

Included additionally:

1" Dia. rear axle kit (not shown).
Front oil tank mounts (not shown).

NOTE 1: Requires a 1-1/4" engine-to-inner primary spacer.

NOTE 2: Backbone is measured from back of neck to front of seat plate gusset. Downtube is measured from bottom of neck to top of cradle tube joint.

ULTIMA® 200 SERIES RIGID STYLE FRAME

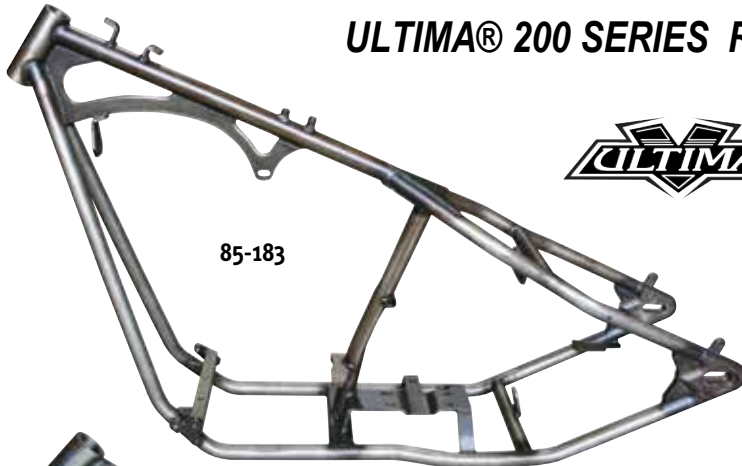

85-183

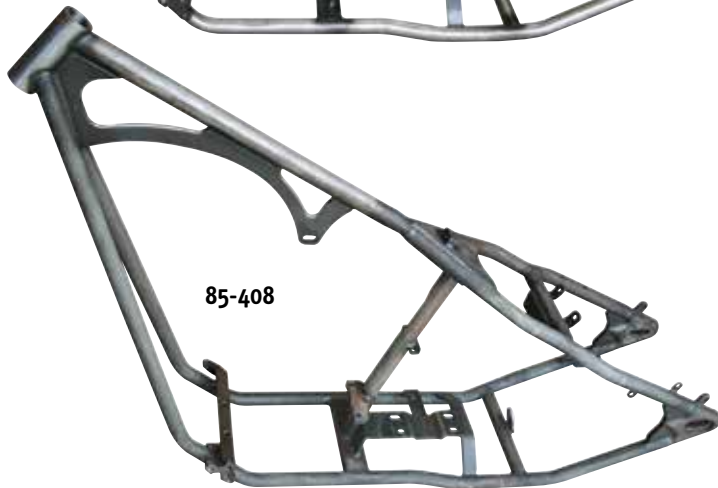

85-408

Material:

- 1020 DOM (Drawn Over Mandrel) steel tubing.
- Legs are 1.25" O.D. with .125" thick wall.
- Backbone is 1.50" O.D. with .219" thick wall.
- Seat post is 1.50" O.D. with .219" thick wall.

Included additionally:

- Rear axle & axle hardware.
- Front oil tank mounts.

Special features:

- Hidden rear axle design.
- TIG Welded at stress points.
- Accepts 9" fender and 1984 & later flat side gas tanks.
- Accepts Softail® style oil tank, Softail® style rear brake 1987 & later and up to 200 series tire with belt.
- Accepts 200 series tire with use of 1/2" offset kit (not included, see below).

85-183 200 Series Wide Rigid frame with tank mounts. 34° rake, 4" stretch downtubes. **SOLD EACH**

85-408 200 Series Wide Rigid frame, 38° rake, 8" stretch downtubes. Does not include flat side Fat Bob mounts. **SOLD EACH**

ULTIMA® 200 SERIES SOFTAIL® STYLE FRAMES



2

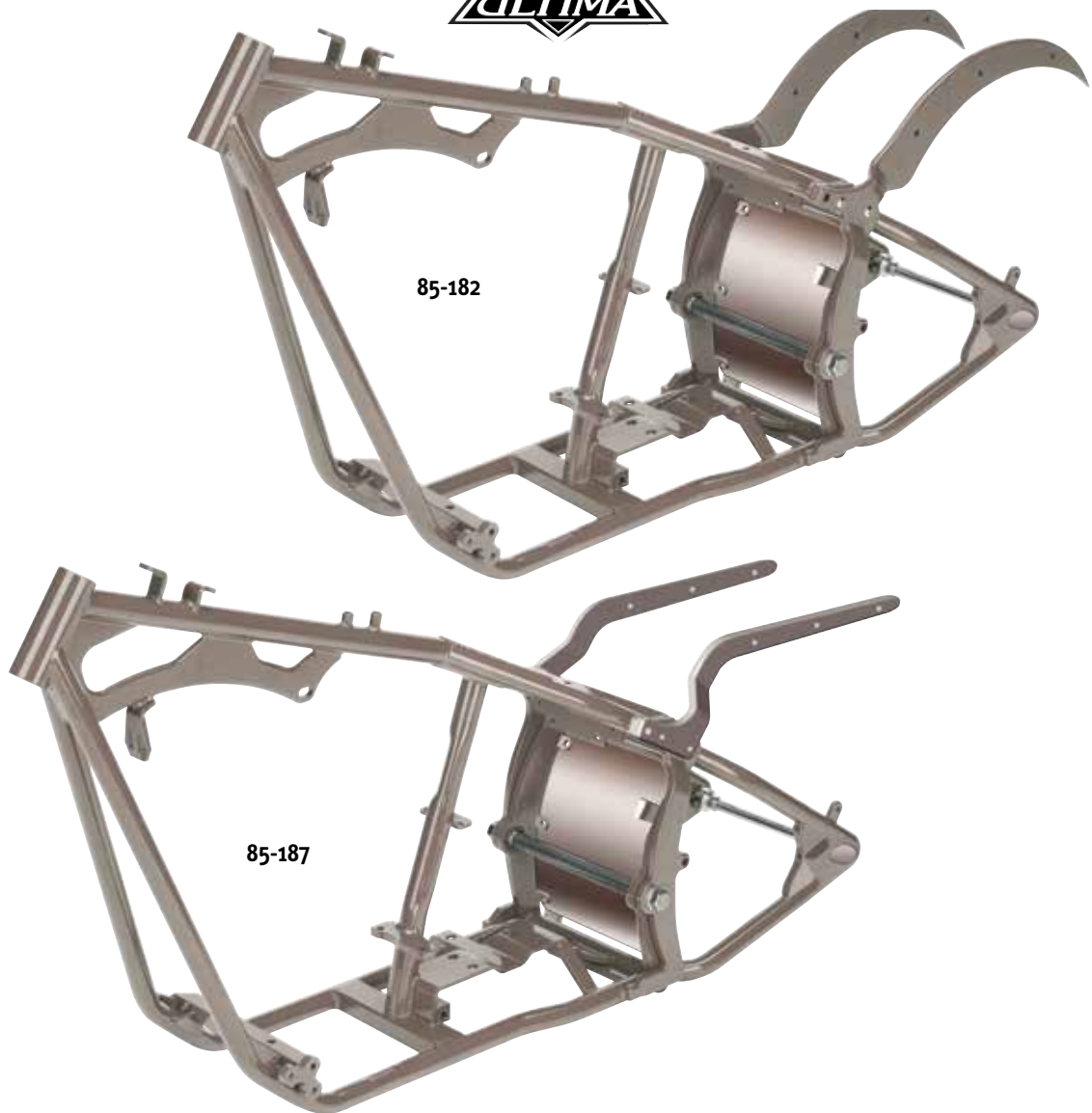

85-182 200 Series Wide Softail® style frame with 34° rake, 2" stretch downtubes, 1.5" stretch backbone, radius fender struts. SOLD EACH

85-187 200 Series Wide Softail® style frame with 34° rake, 2" stretch downtubes, 1.5" stretch backbone, straight fender struts. SOLD EACH

Material:

- 1020 DOM (Drawn Over Mandrel) steel tubing
- Legs are 1.25" O.D. with .125" thick wall
- Backbone is 1.50" O.D. with .219" thick wall
- Seat post is 1.50" O.D. with .219" thick wall.

Special features include:

- TIG Welded.
- Heavy duty swing arm pivot for high horsepower transfer.
- Accepts Softail® style oil tank.
- Accepts 200 series rear tire size.
- Radius backbone support with integrated top motor mount.
- One piece transmission mount for Evolution® style 5 and 6 speed transmission. Cast full width axle plates.
- Requires 1/2" offset, primary spacer, and motor sprocket or pulley.

Included additionally: High performance rear swing arm. Fender struts for 9" fender. Rear axle w/hardware. Rear frame pivot tube and hardware. Front oil tank mounts. Debris shield.

REPLACEMENT PARTS FOR ULTIMA® FRAMES

A. REPLACEMENT PARTS

FOR 250 ULTRA-WIDE DRIVE SOFTAIL® STYLE FRAMES

These parts are manufactured to provide accurate fit replacements for our frames part No. **85-100, 85-102, 85-104, 85-106, 85-107 & 85-188.** SOLD EACH

- 83-68** Pivot tube.
- 83-21** Pivot tube bolt, OEM 4961.
- 83-23** Pivot tube bearing, OEM 9076.
- 83-25** Pivot tube spacer, OEM 43283-86.
- 5-155** Axle adjuster kit.
- 33-236** Left side axle spacer.
- 33-237** Right side inner axle spacer.
- 33-238** Right side outer axle spacer.
- 41-180** Axle nut kit.
- 5-302** Seat tab.



B. REPLACEMENT PARTS

FOR WIDE DRIVE RIGID FRAME

These parts are manufactured to provide accurate fit replacements for our frame part No. **85-183 MANUFACTURED AFTER MARCH 2005.**

- 32-268** Axle. SOLD EACH
- 33-26** Axle spacer, stepped for caliper bracket. SOLD EACH
- 33-27** Axle spacer, 2.025". SOLD EACH
- 33-1** Axle spacer, .0750". SOLD EACH
- 41-184** Rear axle kit SOLD AS KIT

(contains all parts listed below)

PART NO.	DESCRIPTION	
32-191	Axle nut kit.	INDIVIDUAL PARTS SOLD EACH
40-476	Set screw, 3/8 - 16 x 2"	
40-477	Allen bolt, 3/8 - 16 x 1.25".	

- 32-114** Axle hardware kit SOLD AS KIT

(contains all parts listed below)

PART NO.	DESCRIPTION	
5-307	Rear fender mount.	INDIVIDUAL PARTS SOLD EACH
5-302	Seat tab.	
5-308	Front Oil tank mount.	
32-280	Axle, hidden.	
41-185	Rear axle nut.	
5-154	Axle adjuster kit.	
41-186	Rear axle cover. (need 2)	

- 5-303** Oil tank mount. SOLD EACH

These parts are manufactured to provide accurate fit replacements for our frame part No. **85-183 MANUFACTURED BEFORE MARCH 2005.**

- 32-260** Rear axle kit SOLD AS KIT

(contains all parts listed below)

OEM NO.	PART NO.	DESCRIPTION	
—	32-269	Axle.	INDIVIDUAL PARTS SOLD EACH
—	32-191	Axle nut.	
43654-86A	33-1	Axle spacer, .750"	
41595-73	33-5	Axle spacer, .830"	
41592-79	33-6	Axle spacer, 1.200"	

- 5-235** Chrome steel axle adjuster kit for Softail® 1987 thru 1999. Replaces OEM 47577-86, 47579-86 & 7783. SOLD AS KIT

- 5-303** Front oil tank mount. SOLD EACH

C. REPLACEMENT PARTS

FOR 200 SERIES SOFTAIL® STYLE FRAMES

These parts are manufactured to provide accurate fit replacements for our frame part No. **85-182 MANUFACTURED AFTER JULY 1, 2005.**

- 83-75** Rear section, hidden axle. SOLD EACH

- 32-268** Axle, old style.

- 41-184** Rear axle nut kit SOLD AS KIT

PART NO.	DESCRIPTION
32-191	Axle nut kit.
40-476	Set screw, 3/8 - 16 x 2"
40-477	Allen bolt, 3/8 - 16 x 1.25".

- 32-115** Axle hardware kit SOLD AS KIT

PART NO.	DESCRIPTION
5-302	Seat tab.
5-308	Front Oil tank mount.
32-280	Axle, hidden.
40-684	Pivot tube spacer (need 2)
83-68	Pivot tube.
83-74	Splash guard.
41-185	Rear axle nut.
83-21	Pivot tube bolt, OEM 4961. (need 2)
83-23	Pivot tube bearing, OEM 9076. (need 2)
5-154	Axle adjuster kit.
41-186	Rear axle cover. (need 2)

- 5-303** Front oil tank mount. SOLD EACH

- 33-1** Right axle spacer, .0750". SOLD EACH

- 33-26** Axle spacer, stepped for caliper bracket. SOLD EACH

- 33-27** Left axle spacer, 2.025". SOLD EACH

- 5-303** Front oil tank mount. SOLD EACH

- 33-1** Right axle spacer, .0750". SOLD EACH

- 33-26** Axle spacer, stepped for caliper bracket. SOLD EACH

- 33-27** Left axle spacer, 2.025". SOLD EACH

These parts are manufactured to provide accurate fit replacements for our frames part No. **85-182. MANUFACTURED BEFORE JULY 1, 2005.**

- 83-69** Swing arm. SOLD EACH

- 5-303** Front oil tank mount. SOLD EACH

D REPLACEMENT PARTS

FOR 250 SERIES RIGID FRAMES

These parts are manufactured to provide accurate fit replacements for our frames part No. **85-101, 85-103.**

- 32-262** Axle. SOLD EACH

- 33-242** Left side axle spacer. SOLD EACH

- 33-237** Right side inner axle spacer. SOLD EACH

- 33-243** Right side outer axle spacer. SOLD EACH

- 41-180** Axle nut kit. SOLD EACH

- 32-116** Axle hardware kit SOLD AS KIT

(contains all parts listed below)

PART NO.	DESCRIPTION
5-307	Rear fender mount bracket.
5-308	Front Oil tank mount.
5-302	Seat tab.
5-155	Axle adjuster kit 250
41-187	Axle end caps (need 2)
41-186	Axle cover (need 2)
32-263	Hidden Axle.

- 5-303** Front oil tank mount. SOLD EACH

Note: Frames manufactured before July 2005 have serial numbers on the neck. Frames manufactured after July 2005 have serial number on the front motor mount.

E. STRUTS

FOR 200 SERIES SOFTAIL® FRAMES SOLD EACH FOR 250 SERIES SOFTAIL® FRAMES SOLD EACH

- 104-67** Left fender strut, radius **104-63** Left fender strut.
- 104-68** Right fender strut, radius **104-64** Right fender strut.
- 104-69** Left fender strut, straight.
- 104-70** Right fender strut, straight.

OPTIONAL PARTS FOR WIDE TIRE MOTORCYCLE ASSEMBLIES

A. BIG TWIN OFFSET TRANSMISSION BASE PLATES

Offset transmission base plates help move the driveline over to the left for use with wide tires when being used with rear belt drives.

- 96-612** Stock plate. SOLD EACH
96-838 1/4" Offset plate.
96-840 1/2" Offset plate.
96-862 3/4" Offset plate.
96-850 1" Offset plate.

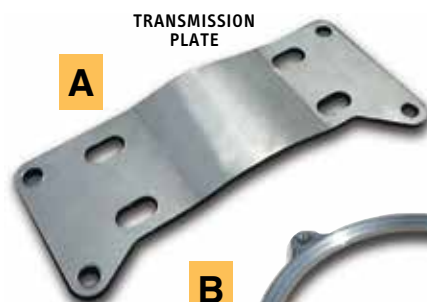

TRANSMISSION
PLATE

A

2

B. BIG TWIN INNER PRIMARY SPACERS

Billet 6061 aluminum spacers are used to offset the inner primary for custom wide tire applications. Used in conjunction with our offset transmission base plates, moving the driveline to the left can be a "bolt-on" operation.

- 96-839** 1/4" Inner primary spacer. SOLD EACH
96-841 1/2" Inner primary spacer.
96-931 1/2" Inner primary spacer (polished).
96-861 3/4" Inner primary spacer.
96-930 3/4" Inner primary spacer (polished).
96-851 1" Inner primary spacer.
96-929 1" Inner primary spacer (polished).
96-884 1-1/4" Inner primary spacer.
96-927 1-1/4" Inner primary spacer (polished).
96-885 1-1/2" Inner primary spacer.
96-928 1-1/2" Inner primary spacer (polished).



B

INNER PRIMARY
SPACER

- 96-840** Transmission plate for Softail® with 1/2" offset. SOLD EACH

C. REAR PULLEY / SPROCKET SPACERS

Machine finish rear pulley sprocket spacers. U.S.A. MADE.

1999 & earlier hubs

- 58-180** .125" Spacer (1/8").
58-380 .250" Spacer (1/4").
94-389 .3125" Spacer (5/16").
58-381 .375" Spacer (3/8").
58-382 .500" Spacer (1/2").
58-383 .750" Spacer (3/4").
58-384 .937" Spacer (15/16").
58-385 1.10" Spacer (1-7/64").
58-386 1.25" Spacer (1-1/4").

2000 & later hubs

- 58-580** .125" Spacer (1/8").
58-581 .250" Spacer (1/4").
58-582 .3125" Spacer (5/16").
58-583 .375" Spacer (3/8").
58-584 .500" Spacer (1/2").
58-585 .750" Spacer (3/4").
58-586 .937" Spacer (15/16").
58-587 1.10" Spacer (1-7/64").
58-588 1.25" Spacer (1-1/4").



C



REAR PULLEY /
SPROCKET SPACER

D. BIG TWIN SHIFTER & BRAKE BRACKET SPACERS

Sometimes you need to move your controls over when running wide frame conversions. Sometimes you need extra clearance between the exhaust and cam cover. U.S.A. MADE.

- 47-310** 1/2" Shifter/kickstand bracket spacer. SOLD EACH
47-312 1/2" Brake side bracket spacer.



SHIFTER / KICKSTAND
BRACKET

D



BRAKE SIDE
BRACKET

E. EXTENDED SPROCKET SHAFTS & NUTS

Offered for centering the Big Twin 1985 & later motor in wide tire frames, these 1/2" and 1" extended sprocket shafts & nuts are useful when building with the above wide tire frames.

Extended sprocket shaft nut for Softail® 1984 thru 1990.

- 94-384** 1" o.s. Length shaft nut. SOLD EACH
94-385 1/2" o.s. Length shaft nut.
 Extended sprocket shaft nut for Big Twin 1991 & later.
94-386 1" o.s. Length shaft nut. SOLD EACH
94-387 1/2" o.s. Length shaft nut.



EXTENDED
SPROCKET
SHAFT

EXTENDED
SHAFT NUT

Extended sprocket shaft for Softail® 1991 & later, Dyna® 1991 & later, FLT 1985 & later, and FXR 1985 thru 1994. (When using compensator.)

- 94-382** 1" o.s. Length sprocket shaft. SOLD EACH
94-383 1/2" o.s. Length sprocket shaft.

A



CHROME PLATED

A. TRANSMISSION BASE PLATES FOR RIGID FRAMES

- 96-806 Transmission base plate with 1.5" offset for rigid frame.
- 96-807 Transmission base plate with 7/16" offset for rigid frame.

B



B. STAINLESS STEEL DEBRIS DEFLECTOR FOR CHROME HORSE® WIDE TIRE SOFTAIL® STYLE FRAME

Our stainless steel debris deflector for Chrome Horse® wide tire Softail® style frame is polished to a mirror finish and comes with all necessary mounting hardware.

- 83-61 Chrome Horse® stainless steel debris deflector. SOLD EACH

C



C. DEBRIS DEFLECTOR FOR SOFTAIL®

Black plastic debris deflector fits Softail® style frames.

- 88-97 Debris deflector. SOLD EACH

D



D. CRANK CASE GUARDS FOR BIG TWIN

Fits Big Twin 1941 & later except FLT. OEM 24490-36.

- 5-84 Chromed steel. SOLD EACH

E



CHROME PLATED

E. FRAME INSERTS FOR SOFTAIL®

Easily installed 4 piece kit of stylish inserts for rear frame sections on Softail® 1986 thru 1991.

- 89-339 Chrome plated frame inserts. OEM 47300-88T. SOLD AS KIT

SWING ARM PARTS FOR BIG TWIN (EXCEPT FLT)

ALL PARTS SOLD EACH EXCEPT AS NOTED

- 1 95-196 SEAL 1958 THRU 1972 (OEM 47519-58)
- 2 95-235 SEAL 1973 THRU 1983 (OEM 47519-72)
- 3 83-7 CHROME SWING ARM BOLT (OEM 47510-58)
- 4 83-8 CHROME SPACER (OEM 47517-58) SOLD AS PAIR
- 5 —
- 6 83-10 CHROME ANCHOR STRAP (OEM 44154-73)
- 7 83-9 LOCKWASHER (OEM 47513-58)
- 8 5-63 CHROME AXLE ADJUSTER.

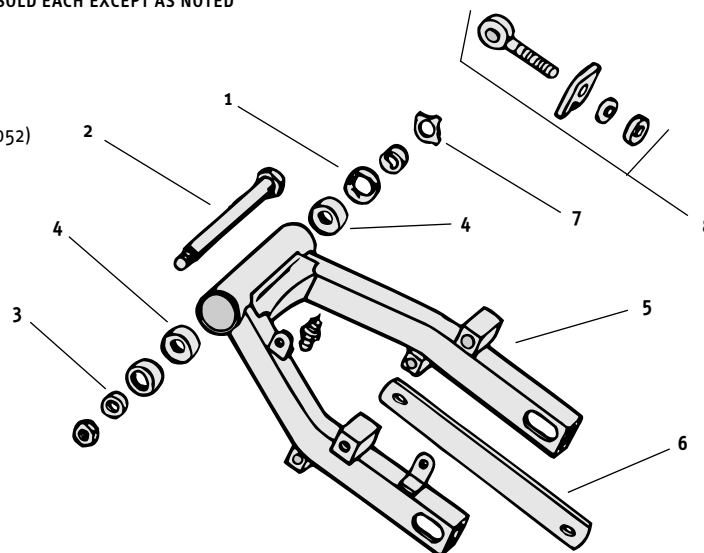

REAR BRAKE CALIPER ANCHOR ARM BOLT KIT



These stock replacement bolts, nuts, washers and cotter pins fit 1973 thru 1983 FL & FX.

- 83-11 Kit, chrome plated. SOLD AS KIT

A. FRAME CUSHION FOR SOFTAIL® SWING ARM

- 5-197** 1/4" - 20 Threaded stud/frame cushion for Softail® 1984 thru 1999 swing arm. OEM 11451.
5-261 Push in cushion, Fits 2000 & up replaces OEM# 11514 SOLD EACH



B. SOFTAIL® SWING ARM MOUNTING KIT

Below items fit all Softail® models 1984 thru 1999. Listed below are all the parts our kit includes:

OEM NO.	PART NO.	DESCRIPTION	
48031-89A	83-20	Swing arm tube.	INDIVIDUAL
4961	83-21	Tube bolt.	PARTS
7142	83-22	Star washer.	SOLD EACH
9076	83-23	Bearing w/snap ring.	
11158	83-24	Snap ring.	
43283-86	83-25	Spacer washer.	

- 83-26** Kit containing all parts listed above in quantities required to mount swingarm. SOLD AS KIT



C. SWING ARM BEARING FOR TWIN CAM®

- 83-45** Swing arm bearing, 2000-later, 13/16" ID. SOLD EACH



CHROME PLATED

D. PIVOT BOLT COVERS FOR SOFTAIL® SWING ARM

Covers & protects the exposed swing arm pivot bolts. Installed with socket head set screws.

- 89-341** Fits all Softail® 1984 thru 1991 (except Fat Boy®). OEM 43897-86. SOLD AS PAIR



5-94

E. TOOL BOXES & MOUNTING BRACKETS

Original style weld-on tool box brackets come in 3.0mm raw steel (for added strength), & will mount tool boxes to stock as well as most custom rigid frames.

- 5-78** Early model, 1937 thru 1952. SOLD EACH
5-94 Mounting kit. SOLD AS KIT

F. AXLE SLIDER KITS

At last, a sure means of reinforcing and protecting all square section H-D® swing arms and rigid frames from distortion and finish damage by the axle and axle nut. Stainless steel.

- 83-19** Fits 4 speed Big Twin 1973 thru 1986, Softail® 1984 & later and Sportster® 1988 & later. SOLD AS KIT
 Clip-in type.



G. FRAME MOUNT RIDER PEG BRACKET FOR SPORTSTER®

- 23-108** Fits Sportster® 1954 thru 1978 stock swing arm only. SOLD EACH



CHROME PLATED

H. NYLON SEAT BRACKET WASHER

This U.S.A. MADE 1/4" nylon washer keeps the seat bracket from scratching the paint on the rear fender.

- 24-1** Fits 1982 & later FXE, FXSB, FXWG, FXST, XLH, XLS, XLX & XR-1000. OEM 6410. SOLD EACH



NYLON

2



A. RADIUM WIDE TIRE SWINGARM KIT FOR SOFTTAIL®

Radium wide tire swingarm kit, fits both Evolution and Twin cam® Softtail® models. This comprehensive kit designed for a 240 Metzeler or 250 Avon style wide tire application, comes w/ instructions to upgrade stock Softtail® frames. Will also fit most wide custom frames. Rear fender is supplied without holes to allow custom installations. All parts supplied in this kit have been thoroughly tested and are made from high quality materials to ensure proper operation.

83-99 Radium wide tire swingarm kit for 1991-2006 Softtails®.

B

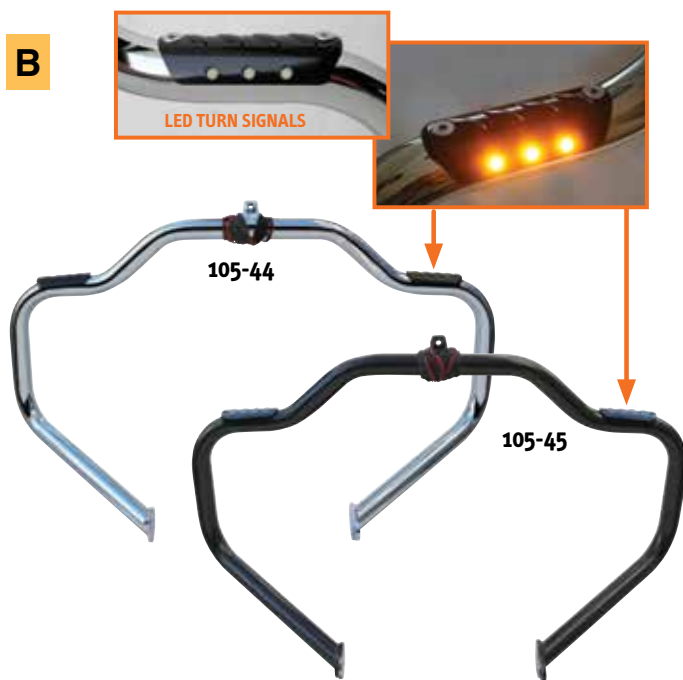

B. ENGINE GUARDS FOR TOURING MODELS

ENGINE GUARDS W/ FOOT RESTS CONTAINING LED TURN SIGNALS

- 105-44** Chrome Engine Guard Touring, '09 & later, OEM 49155-09A
- 105-45** **Black** Engine Guard Touring, '09 & later, OEM 49155-09A
- 105-46** Chrome Engine Guard Touring, '97 - '08, (except FLTR) OEM 49155-05B
- 105-47** **Black** Engine Guard Touring, '97 - '08, (except FLTR) OEM 49155-05B

ENGINE GUARDS / PLAIN

- 105-48** Chrome Engine Guard Touring, '09 & later, OEM 49050-09
- 105-49** **Black** Engine Guard Touring, '09 & later, OEM 49050-09
- 105-50** Chrome Engine Guard Touring, '97 - '08, OEM 46549-03
- 105-51** **Black** Engine Guard Touring, '97 - '08, OEM 46549-03



C

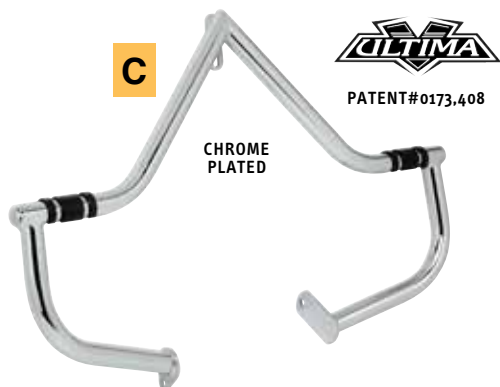

C. ULTIMA® FRONT HIGHWAY BARS

Made from 1-1/4" dia. steel then beautifully chrome plated. Rubber banded footrest area.

105-43 FLST 1986 thru 1999.

SOLD EACH

A. FRONT & REAR HIGHWAY BARS

NOTE: These highway bars are for appearance only; they are not meant to protect either the rider, passenger or motorcycle at any time.

FRONT BARS

SOLD EACH

- 105-15** 1" Dia. (OEM stock size) Fits FL & FLH, 1958 thru early 1979. OEM 49038-58.
- 105-1** 1-1/4" Dia. Fits FL & FLH, 1958 thru early 1979. OEM 49038-58.
- 105-2** 1-1/4" Dia. Fits FL late 1978-1984 and FLH late 1979-1984. OEM 490340-79.
- 105-12** 1-1/4" Dia. Fits FX 1972-1985. OEM 49016-72C.
- 105-13** 1-1/4" Dia. Fits FLST/C/F/N/S 1986-1999. OEM 49004-90.
- 105-18** **Same as 105-13 in BLACK powdercoat.** 1-1/4" Dia. Fits FLST/C/F/N/S 1986-1999.
- 105-16** 1-1/4" Dia. Fits FXST, FXSTB, FXSTD, FXSTS 2000-later. OEM 49200-07.
- 105-17** 1-1/4" Dia. Fits Sportster® 2004-later. OEM 49060-04.
- 105-19** 1-1/4" Dia. Fits FLSTC/S/F 2000-2004. OEM 49004-00.
- 105-34** 1-1/4" Dia. Fits FXST/B/S/D 2000-2004. OEM 49200-07.
- 105-35** 1-1/4" Dia. Fits FXR 1982-1994 and 1999 & 2000.
- 105-36** 1-1/4" Dia. Fits FXDS, FXDX & FXDWG 1993-2004. OEM 49010-93.
- 105-37** 1-1/4" Dia. Fits Dyna Glide® 1991-2004. OEM 49007-90A.
- 105-38** 1-1/4" Dia. Fits XL 1984-2003. **NOTE:** Also fits XL 1999-2003 models with forward controls.

REAR BAR RELOCATION KITS

- 105-41** Fits FLSTS 1997-1999. OEM 90345-90A. **SOLD AS KIT**
- 105-42** Fits FLSTS 2000-2001. OEM 90238-00.

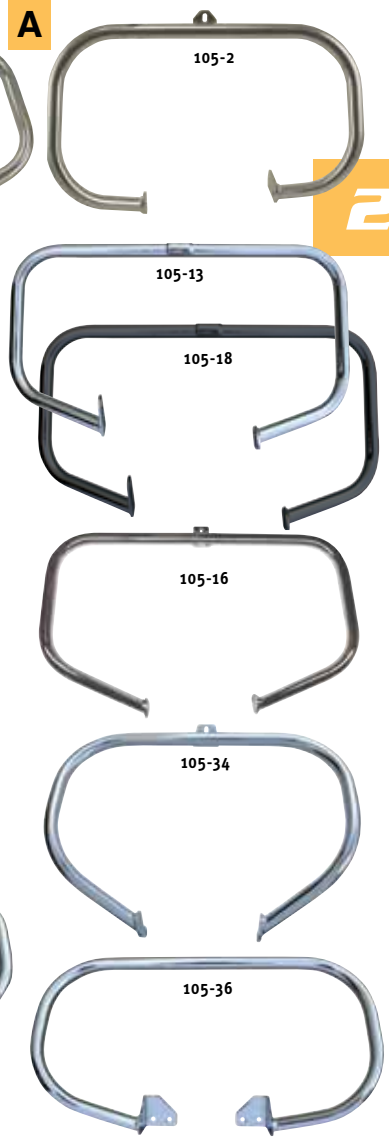
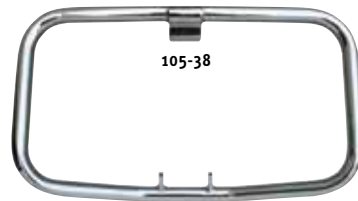

B. NON-HINGED REAR FENDERS FOR FL & HERITAGE SOFTAIL®

These high quality reproduction stock style fenders with reveal molding have turn signal mounting holes pre-drilled. For Heritage Softail® 1986 & late. Also may be used on FXST models wanting to convert to full one-piece fender.

- 19-120** One-piece rear fender with all holes for turn signal and fender trim. Replaces OEM 59126-86B. **SOLD EACH**
- 19-80** One-piece rear fender with taillight mount.
- 19-83** Same as above part No. **19-80** only smooth (no taillight mount) for use with custom taillight.
- 19-79** One-piece rear fender with 1973 and later taillight mount and indent for turn signal OEM 59601-79B. **SOLD EACH**



C. STEEL FAT BOB® STYLE REAR FENDERS FOR SWING ARM OR RIGID FRAME

Fenders with left chain cutaway for Big Twin. 7" At widest point.

- 19-2** **Fender without taillamp mount.** **SOLD EACH**
- Fenders with right chain cutaway for Sportster®. 7" At widest point.
- 19-20** Fender without taillamp mount. **SOLD EACH**

A



19-270

19-271

19-272

19-273

B

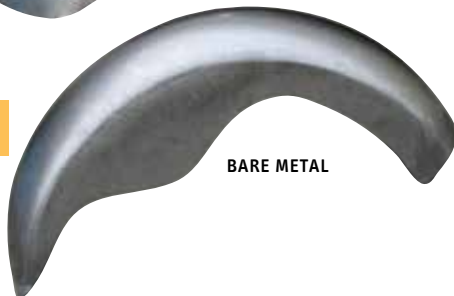

BARE METAL

C

19-152 &
19-168

19-179

19-183

D

19-84
BARE
METAL

E



A. 300 SERIES, 16 GAUGE FENDERS

SMOOTH SENTRY has round cut sides and gives approximately 135° wheel coverage. **SOLD EACH**

19-271 13" Wide smooth Sentry fender.

SMOOTH SABRE has a cropped look. **SOLD EACH**

19-272 13" Wide smooth Sabre fender.

19-270 13" fender, 16 gauge, 300 tire.

19-273 13" fender blank, 16 gauge, 300 tire.

B. HIGH-STYLE FRONT FENDER

Pure custom High-Style! This fender is drawn from 1 piece of metal. Mounting holes must be determined by the builder. Matches our High-Style rear fenders part No. **19-156, 19-160**

19-157 High-Style front fender; measures 6-3/8" wide at fender mount surface. **SOLD EACH**

C. CUSTOM STEEL REAR FENDERS

These fenders are manufactured in .078" steel; they are a one-piece formed construction for added strength. Unlike the more usual "two halves welded together," these fenders won't flex and split. The steel fenders have been Phosphate etched to help prevent corrosion and to give a good surface for primers to adhere to. They come in either 9", 11" or 13" widths and a choice of several styles. All fenders are supplied raw and undrilled for custom applications.

SMOOTH SILVER HORSE® gives approximately 135° wheel coverage.

19-152 9" Wide smooth Silver Horse® fender. **SOLD EACH**

19-168 11" Wide smooth Silver Horse® fender.

SMOOTH SENTRY has round cut sides and gives approximately 135° wheel coverage.

19-179 11" Wide smooth Sentry fender. **SOLD EACH**

19-271 13" Wide smooth Sentry fender.

SMOOTH SABRE has a cropped look.

19-183 11" Wide smooth Sabre fender. **SOLD EACH**

19-272 13" Wide smooth Sabre fender.

D. HINGED REAR FENDERS FOR H-D® RIGID

Both of these fenders will mount to 1936 thru 1957 rigid frames and most custom frames. **SOLD EACH**

19-65 Fits Big Twin rigid frame 1936 thru 1948. OEM 59604-39.

19-84 Fits Big Twin rigid frame 1949 thru 1957. OEM 59604-55.

This reproduction rear fender comes complete with brackets.

19-77 Fits H-D® 45" Solo 1936 thru 1952. **SOLD EACH**
OEM 59612-41.

E. LATE STYLE REAR FENDER FOR SOFTAIL®

Use on 1997 & later Softail®. Fender features electrical box cutaway. Quality Fat Bob® style replacement.

19-159 Rear fender. Replaces OEM 59753-97. **SOLD EACH**

A. LATE SPORTSTER® STYLE REAR FENDER

With stock mounting holes & taillight mounts. Plain metal.

- 19-57** For Sportster® 1973 thru 1978.
OEM 59611-73A.
- 19-62** For Sportster® 1979 thru 1981.
OEM 59679-79A.
- 19-75** For Sportster® 1982 thru 1993. Replaces
OEM 59674-81A.

B. EARLY SPORTSTER® STYLE REAR FENDER

Early Sportster® style, 1959 thru 1973. With stock mounting holes in sidewall.

- 19-22** Stock replacement with taillight cutout. OEM 59611-67A.

C. FAT BOB® STYLE REAR FENDERS FOR SPORTSTER®

- 19-89** Fender only; fits Sportster® 1982 thru 1993. Use stock struts with this fender.

D. HEAVY DUTY FLAT REAR FENDERS

Custom design flat fender; no rib to interfere with seat mounting. Heavy gauge rolled metal. Readily mounts to most makes and models. **SOLD EACH**

- 19-123** 6" Wide, with bobbed tail. Bare metal.

E. CUSTOM REAR FENDERS

Rear fenders w/internal struts for custom Softail® applications.

- 19-263** 9" rear fender.
- 19-265** 11" rear fender.

Rear fenders w/out internal struts for custom applications.

- 19-262** 9" rear fender.

F. FL STYLE REAR FENDER FOR FXR

One-piece fender fits 1982 thru 1994 FXR using stock struts. Uses 1973 & later taillamp.

- 19-118** Fender with taillamp mount.

G. CUSTOM WIDE REAR FENDERS

Use on Softail® style wide frames 1986 & later. Provides some "heritage" to wide fender applications. These fenders are undrilled for your mounting position preference.

- 19-170** 9" Wide rear fender. **SOLD EACH**

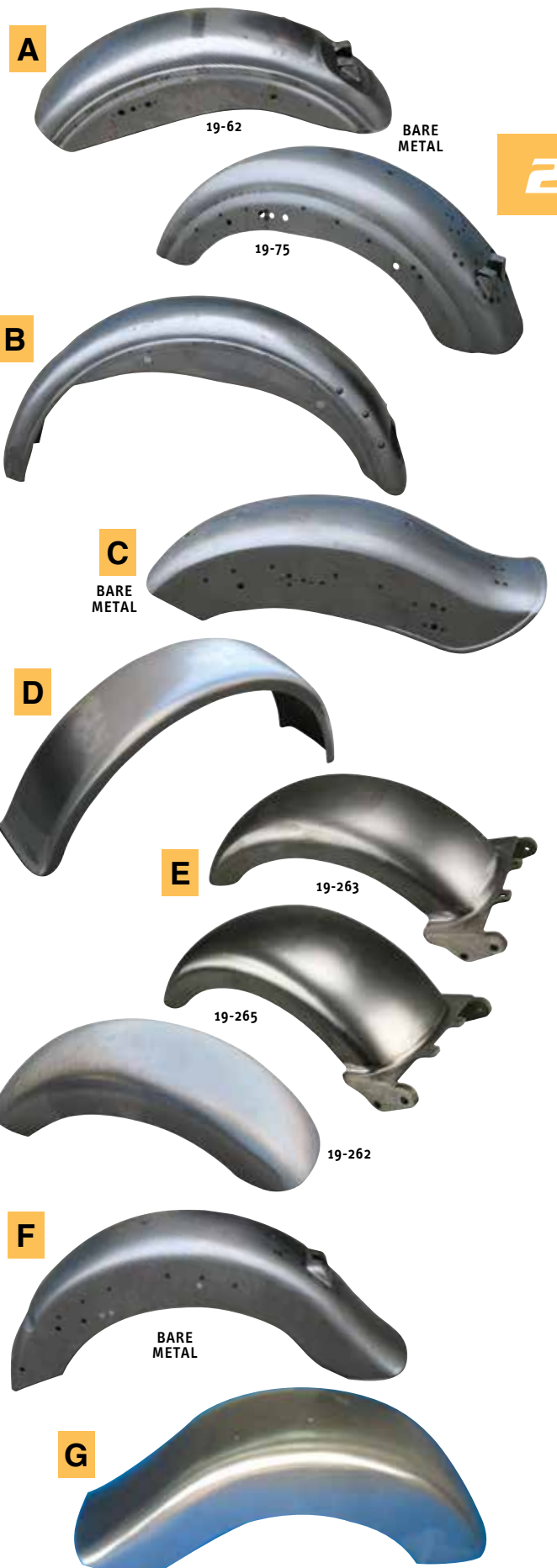

A



B



C

BARE
METAL

D



E

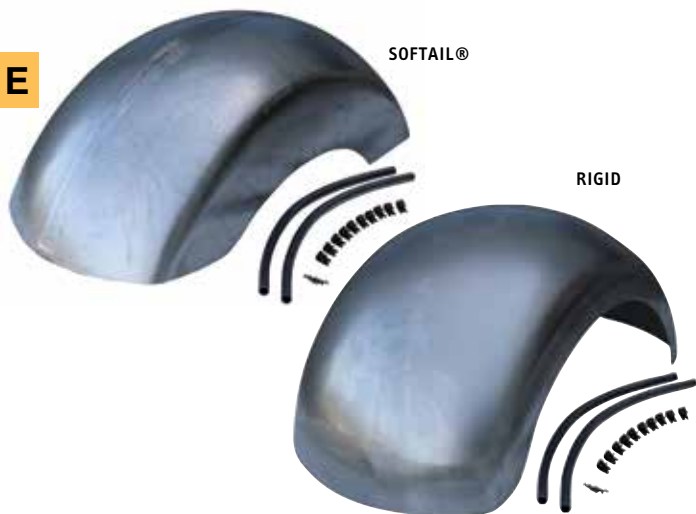

SOFTAIL®

RIGID

F



G

BARE
METAL

A. 9" WIDE "BOBBED" REAR FENDER

Another Midwest industry first! Here is the first wide flat fender for rigid frames with some class. Flipped "bobbed" tip really gives this fender a nostalgic style of years gone by that is perfect for our wide rigid frames.

19-148 9" Wide "bobbed" rear fender.

SOLD EACH

B. HIGH-STYLE REAR FENDERS

16 Gauge fenders. High-Style at a budget price. Mounting holes must be determined by the builder. Matches our High-Style front fender part No. 19-157.

19-156 9" High-Style rear fender drawn from one piece of metal.

SOLD EACH

C. REAR FENDER FOR FXR

19-76 For FXR, FXRS, FXRS-SP & FXLR, 1982 & later. OEM 59634-81A. Will not fit FXRT or FXRC.

SOLD EACH

D. REAR FENDER 11.250"

19-283 11.25" heavy gauge rear fender for custom applications. Undrilled w/wire protection via welded internal tubing.

SOLD EACH

E. WIDE REAR FENDERS FOR SOFTAIL® & RIGID

These rear fenders are made of heavy duty 14 gauge steel. The 14-1/4" wide fenders are one piece and the 13" have strong tig welding in the center w/reinforcement patches underneath. For left or right side belt/chain clearance, fender can be fit and cut as required. Steel wiring tubes included & plastic wiring clips. SOLD EACH

19-290 13" Wide rear fender for 300mm tire, Softail® frame.

19-291 14-1/4" Wide rear fender for 330mm tire, Softail® frame.

19-292 13" Wide rear fender for 300mm tire, Rigid frame.

19-293 14-1/4" Wide rear fender for 330mm tire, Rigid frame.

F. H-BOMB RIGID REAR FENDER FOR UNIVERSAL WIDE DRIVE

A clean look without blowing the budget — the H-Bomb, 16 gauge, one piece drawn metal fender. Includes support brackets. Use on wide frame rigid applications.

SOLD EACH

19-154 9" Wide H-Bomb rear fender with support brackets.

G. CUSTOM WIDE REAR FAT BOB® STYLE FENDERS

Fat fenders for fat tires — these two piece fenders are welded & blended. Designed for wide frames and wide tire applications. Mounting holes must be determined by the builder.

19-145 9" Wide rear fender.

SOLD EACH

19-147 8.5" Wide rear fender.

A. FRONT FENDER FOR DUECE®

This custom narrow fender fits FXSTD 2001 & later with 18", 19" or 21" wheels. Replaces OEM 59876-00. SOLD EACH

- 19-26 Bare metal fender with chrome plated bracket.
- 19-27 Bare metal fender and bracket (no chrome).
- 19-28 Bare metal fender with bracket welded in place to eliminate rivets for a smooth look. Body putty should be used to blend in welded area.

B. FRONT FENDERS FOR FXSTS SPRINGER® FRONT END

- 19-172 Bare metal fender & bracket. Fits FXSTS 1993 & later. Replaces OEM 59176-93. SOLD EACH

C. FRONT FENDER 2006-UP FXDWG WIDE GLIDE

Custom narrow fenders fit 2006 and up FXDWG Dyna-wide Glide™. Replaces OEM 60141-06. SOLD EACH

- 19-30 Bare metal fender with chrome bracket.
- 19-31 Bare metal fender & bracket (no chrome).

D. CUSTOM FRONT FENDERS

These custom narrow front fenders fit all narrow FX, FXR, FXD & XL, 1970 thru 1995 (except FXLR & FXRSE). OEM 59031-83 and 58998-83. Can also be adapted to many universal applications. For use with narrow 18", 19" and 21" wheels.

- 19-53 Bare metal fender with chrome bracket. SOLD EACH
- 19-136 Bare metal fender and bracket (no chrome). SOLD EACH

E. NARROW FRONT FENDER FOR FXST, FXDWG & FXWG

Custom narrow fender fits all FXST, FXSTC & Dyna Wide Glide® and FXWG 1980 thru 1985. OEM 59924-80. For use with narrow 18", 19" and 21" wheels.

- 19-60 Chrome fender & bracket. SOLD EACH
- 19-61 Bare metal fender with chrome bracket.
- 19-140 Bare metal fender and bracket (no chrome).
- 19-189 Bare metal fender with bracket welded in place to eliminate rivets for a smooth look. Body putty should be used to blend in welded area.

F. SPRINGER® FORK FRONT FENDER

- 19-64 Fender. Replaces OEM 59000-36. SOLD EACH

G. FRONT FENDER FOR FLT

Fits 1987 & later FLTC, FLHS, & FLHTC with trim holes. Replaces OEM 59093-87.

- 19-143 Fender with trim holes. SOLD EACH



A

2



B

19-172



C

19-31



D



E

19-61



F

BARE METAL



G

BARE METAL

A**2****B****C****D**

19-43 UNPAINTED
WITH CHROME
BRACKETS

E

A. FRONT FENDERS

5" wide, front 21" fenders, raw.

19-5 "Outlaw" Raw front 21" fender.

SOLD EACH

19-6 "Gunfire" Raw front 21" fender.

B. FRONT FENDER FOR NARROW GLIDE

Custom steel front fender for Narrow Glide, 19" & 21" or Wide Glide with use of fender spacers. Approx. 5" wide.

19-301 Custom steel front fender.

SOLD EACH

C. FRONT FENDER FOR FAT BOY®

19-85 Fits FLSTF 1990 & later. OEM 59139-89.

SOLD EACH

D. FRONT FENDERS FOR SPORTSTER® & SUPER GLIDE®

Styled as original Harley®. Stock replacement.

19-43 Stock style fender for 1970 thru 1984.
OEM 59007-73B.

SOLD EACH

E. ULTIMA® STEEL FRONT FENDERS

These sleek 2 piece steel constructed heavy duty front fenders come undrilled so you can set the ride height you desire. Designed for use with 21", 23" & 26" x 3.5" wheels. Front Fenders, undrilled

19-305 Raw front 21" fender.

19-306 Raw front 23" fender.

19-307 Raw front 26" fender.

F. FRONT FENDERS FOR WIDE GLIDE®

Custom narrow fender fits Wide Glide® front ends with large lower legs, 1949 thru 1984. For use with narrow 18", 19" and 21" wheels.

19-51 Bare metal fender with chrome bracket.

19-137 Bare metal fender & bracket (no chrome).

G. FENDER BLANKS - REAR

19-274 9" blank fender, 16 gauge, 180/200 tire.

19-269 11" blank fender, 16 gauge, 250 tire.

19-273 13" blank fender, 16 gauge, 300 tire.

F**G**

A. STRUTLESS REAR FENDER

Our Ultima strutless rear fender is designed to fit our Ultima® Softail® style frame eliminating the need for bolt-on struts. Designed with beefy built-in supports, they offer a clean sweeping design that lends itself to the lines of your motorcycle. Both fenders are 7" wide and can accept tire sizes from 130 thru 160. Use with Ultima® Softail® style frame part No. **85-180**. Also works with **85-181**, but requires removal of fender strut supports.
19-165 Chrome Horse® strutless short fender.

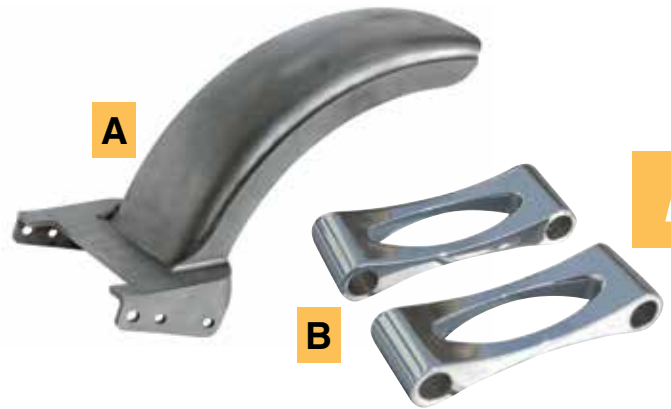

B. FENDER SPACERS

Used to space narrow fenders for Wide Glide® front end.
19-246 Spacers. SOLD AS PAIR

C. FENDER 1" LIFT KIT FOR TOURING MODELS

Set of two steel brackets that raise the stock fender 1" when classic high section tires on stock wheels, or a 21"x 3.50" front wheel is fitted in 2014 to present Touring models.
19-90 Chrome fender lift brackets, Touring
19-91 Black fender lift brackets, Touring



D. DIE CAST FENDER TRIM

Front fender spear sets can be used in conjunction with front fender tips with appropriate relief.
89-360 Replaces OEM 59205-57 and 59206-57. SOLD AS SET



E. UNIVERSAL FRONT AND REAR FENDER TIPS

Large fender tip is used on rear FL fenders and many big aftermarket FLH front & rear fenders. Small fender tip is used on Sportster® and FX front fenders.

Plain fender tip. Chrome plated.
89-163 Small fender tip. OEM 59281-85T. SOLD EACH



F. REAR FENDER BRACKET FOR SPORTSTER®

Installs on frame to support lower front of rear fender.
5-99 For Sportster® 1954 thru 1978. SOLD EACH
OEM 59795-52A.



G. BIG TWIN FRONT AND REAR FENDER LIGHTS

Reproductions of the popular fender trim lights used on Big Twins. These lights will work on all models with the large dresser style fenders. Don't forget part No. **89-360** fender spear set.

8-125 Front trim light with amber lens. SOLD EACH
OEM 59082-79.



8-126 Rear trim light with red lens. OEM 59658-79.

H. FRONT FENDER LIGHT

Die cast construction. Available with amber lens only. SOLD EACH
8-75 Fender light, 12V, 5/16" dual stud mount. OEM 59140-85T.
NOTE: Not recommended for street use.





A. 1950'S STYLE FENDER LIGHTS

These chrome plated, die cast, quality replica fender lights include rubber gasket, wire, and 12V bulb.

- 8-97** Fender light with clear lens. SOLD EACH
8-98 Fender light with amber lens.

2

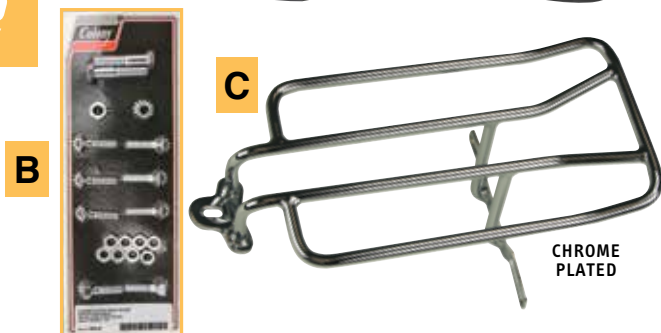

B. REAR FENDER SUPPORT MOUNTING KITS

Rear fender support mounting kits available in OE, acorn, or cap nut head style.

- 41-995** Stock OE style. Fits FL & FLH, 1958 thru 1980. SOLD AS KIT
41-996 Stock OE style. Fits Sportster® 1959 thru 1981.

C. FENDER RACK FOR HERITAGE® & FAT BOY®

Chrome plated fender rack made from 3/8" steel tubing is perfect for tying up items and protecting paint. Easily installs to stock seat bolt and license plate bracket for quick mounting and removal.

- 121-6** Fits Big Twin Heritage® & Fat Boy® models, 1986-2005. SOLD EACH



FENDER STRUT SETS

Nice reproductions of H-D® style rear fender struts. Holes for mounting OEM style fenders. Chrome finish.

D. BIG TWIN

SOLD AS PAIR

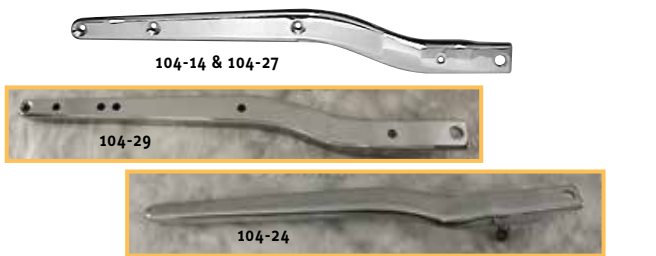

- 104-13** Fits FX 1972 thru 1985 without turn signal holes.
104-28 Fits FX 1972 thru 1985 with turn signal holes. Replaces OEM 59928-73 & 59929-73.

- 104-14** Fits FL 1958 thru 1984 without turn signal holes.
104-27 Fits FL 1958 thru 1984 with turn signal holes. Replaces OEM 59932-77 & 59933-77.

- 104-15** Fits FXWG 1980 thru 1985 without turn signal holes.
104-29 Fits FXWG 1980 thru 1985 with turn signal holes. Replaces OEM 59960-80 & 59961-80.

- 104-24** Fits FXWG 1980 thru 1985. Internal mounts for the clean, custom look. Hardware included.

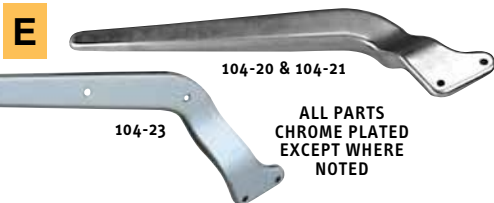

E. SOFTAIL®

1986 THRU 1999

SOLD AS PAIR

- 104-20** Fits 1986 thru 1999 Softail® models. Internal mounts for the clean, custom look. Bare metal for painting.

- 104-21** Fits 1986 thru 1999 Softail® models. Internal mounts for the clean, custom look. Chrome plated.

- 104-23*** Fits Softail® FLSTC 1986 thru 1999, FLSTF & FLSTN 1993 & later, with turn signal holes. Replaces OEM 59969-86A & 59964-86A.

- 104-25*** Fits all models Softail® 1986 thru 1999, without turn signal holes.

*NOTE: Softail® struts part No. **104-23** & **104-25** will bolt up to all years Softail® frames thru 1999. The difference lies in the way or the position the turn signals mount.

F. SPORTSTER®

- 104-16** Fits XL & XLCH 1952 thru 1978.

SOLD AS PAIR

- 104-22** Fits Sportster® 1982 thru 1989 (cast aluminum).

- 104-26** Fits Sportster® 1990 thru 1993 (cast aluminum).

G. 2000-UP SOFTAIL® (CHROME)

- 104-71** FXST

SOLD AS PAIR

- 104-72** FLST

- 104-73** FLST-smooth

H. REAR FENDER STRUT MOUNT KITS

CHROME PLATED

- 41-147** Low profile allen kit for struts with 6 holes. Fits FXST, FXSTC, FXSTS & Bad Boy®, 1986 & later. Replaces OEM 59954-86.

A. HEAVY DUTY MOTOR MOUNT BRACKETS FOR BIG TWIN

These motor mounts are designed for heavy duty applications. A must for big inch strokers where breakage is a problem. 5/16" Thick. Fits Big Twin 1948 thru 1984. **SOLD EACH**

5-182 Motor mount with choke and ignition tab.



A

CHROME PLATED

2

B. MOTOR MOUNTS FOR SOFTAIL®

Chrome top motor mount is the same style as original on 1984 thru 1989 Softail® models. Can also be used on later models and custom frames. Replaces OEM 16852-83A.

5-156 Top motor mount.

SOLD EACH



B

CHROME PLATED

C. TOP MOTOR MOUNT FOR PAN & SHOVEL

5-76 Fits H-D® 74" 1948 & later. Stock replacement. **SOLD EACH**
OEM 16853-48.

C

CHROME PLATED

5-76



D. TOP MOTOR MOUNT & COIL BRACKET FOR PAN & SHOVEL

Incorporates a coil mount with the top motor mount. Keeps wiring neater. Finest quality steel. **NOT** for use with Fat Bob® gas tanks. For H-D® 74" 1948 & later. OEM 16853-48.

5-42 Without key switch hole.

SOLD EACH



D

5-42

E

5-124



E. CHROME BILLET MOTOR MOUNT

Chrome heavy duty billet top motor mount. Fits all EVO engines solidly mounted 86'-99' Softails® or custom frames. Also has provisions for coil mounts and accessories.

5-124 Billet heavy duty motor mount.

SOLD EACH

F. HEAVY DUTY TOP MOTOR MOUNT FOR BIG TWIN

Chrome heavy duty motor mount comes with horn bracket, choke bracket and chrome hardware.

5-214 Heavy duty top motor mount. Fits Softail® 1984 & later and FXR 1984 & later. **SOLD EACH**

F

CHROME PLATED

5-214



G. FRONT MOTOR MOUNT FOR FXR

5-101 For FLT & FXR, 1980 thru 1994, with Shovel or Evolution® engine. OEM 16207-79B. **SOLD EACH**

G

5-101



H. TOP MOTOR MOUNT & COIL BRACKET FOR SPORTSTER®

For 1957 thru 1978. Incorporates a coil mount with the top motor mount. Makes wiring neater. Finest quality steel.

5-43 Without key hole.

SOLD EACH

5-53 With key hole.

H

5-43

5-53

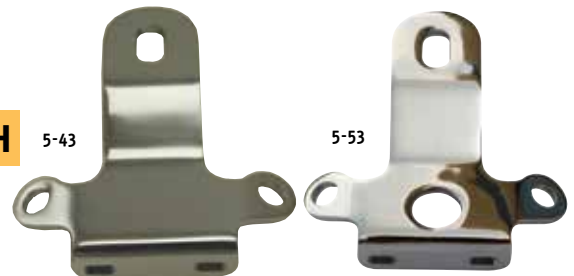



A

5-226

5-227

B



C

5-198



D



E



F



G



COLONY
CHROME
PLATED

H



CHROME
PLATED

A. TOP MOTOR MOUNT FOR SPORTSTER®

5-226 Fits XL models 1986-1994. OEM #16278-86A. SOLD AS KIT

5-227 Fits XL models 1995-2003. OEM #16278-95B.

B. TOP MOTOR MOUNT FOR TWIN CAM®

5-225 Fits Softail® & FLT carb models 2000-2005. SOLD AS KIT

C. URETHANE MOTOR MOUNTS

These Urethane motor mounts replace the stock mount in all Big Twins fitted with rubber mounted engines. The special urethane formulated compound has enhanced compression & rebound dampening properties which gives a 20% reduction in transmitted vibration. Available in chrome or black powdercoat finish.

5-198 Black Big Twin urethane motor mount kit. SOLD AS KIT

D. EXTENDED TOP MOTOR MOUNT

Mount is 1/3 thicker than stock mount for extra strength. The bracket is 1" longer so you can use FXR Type coil mounts for motors with larger cylinders and heads. Kit also includes additional bracket for mounting an ignition switch. Fits '84 and up Softails®.

5-150 Extended heavy duty motor mount and hardware kit.

SOLD AS KIT

E. HEAVY DUTY MOTOR / COIL MOUNT

This 1/4" thick, chrome steel adjustable mount will bolt-up to Big Twin V2-type motors. Can be used with tall cylinders. Mount is designed to be used with any 1999 & earlier type coil (bolt holes). Provides a convenient spot to locate your coil between the cylinders on the left side of the motorcycle. Ignition switch cover 17-25 is designed to compliment this motor mount (section 1).

5-218 Heavy duty motor/coil mount for V2 type motors. SOLD EACH

F. MOTOR MOUNT STABILIZER

Fits FXR and FLT, 1984 thru 1994. OEM 16219-79A.

5-193 Chrome steel Imported.

SOLD EACH

G. MOTOR MOUNT HARDWARE KITS

Complete stock motor mount kit for Harley® O.H.V.'s. Features heat treated bolts, castle nuts, cotter pins, and heavy duty washers.

5-164 Fits Shovel 1970 thru 1984.

SOLD AS KIT

41-150 Front motor mount for Dyna® 1991 & later.

SOLD AS KIT

41-149 Trans-to-motor mount for TC88® 1999 & later.

41-137 Complete stock motor mount kit for

SOLD AS KIT

rubber mount FLT, FLHT, FXR, & FXRS, 1985 & later.

5-240 Complete lower motor mount kit for

SOLD AS KIT

2000 & later Softail®.

H. MOTOR MOUNT HARDWARE KIT FOR FXST

Chrome plated smooth allen head motor mount kit. Includes all hardware for top front and rear mount.

5-185 Fits FXST 1984 & later and FX 1985.

SOLD AS KIT

5-186 Fits FXST 1984-later, FX 1985 & for use with Ultima® Rigid frames.

A. XL KICKSTAND

This high strength steel kickstand has a brilliant chrome finish. Replaces OEM kickstands perfectly. Includes safety switch tab.

- 87-50** Chrome stock length 8" XL 04-19 kickstand
- 87-51** Black stock length 8" XL 04-19 kickstand

B. CUSTOM KICKSTANDS 10" & 11"

Chrome steel kickstand kit with cover & mounting bolts.

- 87-10** 10" Kickstand kit for '99 & earlier.
- 87-11** 11" Kickstand kit for '99 & earlier.
- 87-12** 11" Kickstand kit for '00 - '06 Softail® models.

C. FL STYLE KICKSTANDS

FL style kickstands are made from high strength steel, the black version is E-coated with primer and finished in a gloss black powder coat for durability. Also available in a beautiful show chrome finish. Kickstand has black bump rubber included. Fits: 1999-2006 FLHT / FLHR / FLHX / FLTR models. Sold each

- 87-200** Chrome '99-'06 FL kickstand stock length 11" OEM 50075-83/50075-91A
 - 87-201** Chrome '99-'06 FL kickstand 10"
 - 87-202** Chrome '99-'06 FL Kickstand 12"
 - 87-203** Black '99-'06 FL kickstand stock length 11" OEM 50075-83/50075-91A
 - 87-204** Black '99-'06 FL kickstand 10"
 - 87-205** Black '99-'06 FL Kickstand 12"
-
- 87-206** Replacement Black bump rubber '99-'06 FL kickstand OEM 50245-99A

D. CENTER STAND FOR TOURING MODELS

This stand features a heavy duty steel construction, chrome plated, easy to install & comes with all necessary mounting hardware & brackets. This stand lifts the bike upright & off the side stand, ideal for cleaning & servicing & reduces parking space.

Attaches directly to frame and does not reduce lean angle. Designed to work with all OE suspension configurations & with profile suspension lowering kits. Adjustable feet can be set to lift rear tire clear off pavement. Replaces OEM# 91573-06. SOLD AS KIT

- 87-120** Chrome center stand for '99-'08 Touring models.
- 87-121** Chrome center stand for '09-Later Touring models.

E. KICKSTAND EXTENTION KIT FOR SOFTAIL®

This kickstand extension is machined from billet aluminum and ergonomically designed to allow better grip and contact with your boot which aids in swinging the kickstand in & out of position. Mounts to the OE kickstand and includes all mounting hardware needed. Fits 07-'17' Softail models.

- 87-150** Solo chrome kickstand extension kit 07-'17' Softail models

F. KICKSTAND COASTER **NEW!**

This kickstand coaster prevents your bike from digging into soft surfaces such as hot asphalt, grass and dirt. The coaster spreads out the weight over a large area, and fully supports the bike's weight on soft surfaces. It fits all motorcycles equipped with a side stand.

- 87-207** Kickstand Coaster, OEM# 94647-98



A

116-246

2

116-229



A. ULTIMA® SOFTAIL® STYLE SHOCKS

100% of Ultima® shocks are individually checked for performance and quality after assembly. Each shock is dyno tested as well as leak tested at the end of every assembly. Shocks are manufactured by an ISO9001:2000 certified company who has an annual output of 10 million shock/fork products including many for OEM. With Ultima® shocks performance is the priority.

*Instructions included and available online @ www.ultimaproducts.com.

FXST 1984 THRU 1988

116-246 Black adjustable shocks.

SOLD AS PAIR

116-228 Chrome plated adjustable shocks.

FXST 1989 THRU 1999

116-229 Black adjustable shocks.

SOLD AS PAIR

116-231 Chrome plated adjustable shocks.

FXST 2000 & LATER

116-232 Black adjustable shocks.

SOLD AS PAIR

116-233 Chrome plated adjustable shocks.



116-228



116-232

116-233

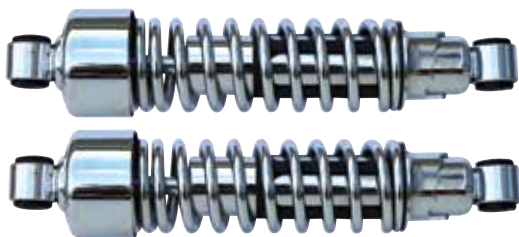
B

B. ULTIMA® COMPLETE CHROME PLATED SHOCK ASSEMBLIES

These shock absorbers have chrome plated springs, adjustment cam covers and eye bolts. Fully adjustable using standard shock tools.

SOLD AS PAIR

116-100 10.5" Eye to eye.

116-101 11" Eye to eye.

116-102 11.75" Eye to eye.

116-103 14" Eye to eye.



116-257

C. NARROW BODY SHOCKS

FOR SOFTAIL®

O.D. of this shock is 2" - lowering capability up to 1-3/4".

*Instructions included and available online @ www.ultimaproducts.com.

116-257 Fits Softails® 1984 thru 1999 (adjustable). SOLD AS PR.

116-258 Fits Softails® 2000 & later (1-3/4" lower than stock, non-adjustable).

C

116-258

A. LOW AIR SHOCKS FOR FL MODELS

Lower your bagger approx. 1". Chrome plated shocks offered in two Spring Rates Std. @ approx. 158 LBF or Heavy @ approx. 176 LBF. Fits 1997-2008 FL models. Standard Replacement (54631-02B) for factory lowered models like FLHRS or FLHX

- 116-255** Shocks Chrome Std. 158 LBF, replaces OEM 54631-98.
- 116-256** Shocks Chrome Heavy Duty 176 LBF, replaces OEM 54631-02B.

SOLD AS PAIR



B. REAR SHOCK STUDS

Each **U.S.A. MADE** kit includes two studs and four cup washers that are packaged in a poly bag, except for No.'s **5-105**, **5-115**, & **5-116**, which have slightly different parts. See below for details. Lock nuts may be purchased separately.

UPPER SHOCK STUD KITS

- 5-111** For FL 1958 thru 1966. OEM 54515-58A. **SOLD AS KIT**
- 5-102** For FL, FX 1967 thru 1972. OEM 54515-67.
- 5-104** For FL, FX 1973 thru 1982. OEM 54515-73.
- 5-106** For XL, 1956 thru 1974. OEM 54515-56B.

LOWER SHOCK STUD KITS

- 5-115** For Sportster®, XR1000, XLX, 1982 & later. OEM 4081. Hex bolt with chrome nuggets, 2 washers, 2 studs, & 2 lock nuts. **SOLD AS KIT**
- 5-116** For FXR, FXRS, 1982 & later. OEM 1614. Hex bolt with chrome nuggets, two washers, two studs, and two lock nuts.
- 5-112** For FL 1958 thru 1966. OEM 54517-58.
- 5-103** For FL, FX 1967 thru 1972. OEM 54517-67.
- 5-105** For FX 1973 & later. Special double threaded stud with a chrome nugget & chrome washer. OEM 3958.
- 5-107** For XL 1956 thru 1974. OEM 54516-72.

SHOCK STUD LOCK NUTS

- 5-108** Shock stud lock nut 5/8-18. OEM 7993. **SOLD EACH**

C. SOFTAIL® SHOCK BOLTS

Shock bolts and washers; sold as a kit or individually. Fits all models Softail® 1984 & later. Replaces bolt OEM 4074 and washer OEM 6724.

- 5-196** Chrome plated kit (as pictured). **SOLD AS KIT**

D. CONVERSION SHOCK STUD KIT FOR SPORTSTER®

This **U.S.A. MADE** stud kit will update Sportster® 1957 thru 1974 shock mounts to the late model bushing diameters (1/2"). Includes four nickel plated studs, eight chrome plated washers and four nuts; polybagged with instructions.

- 5-128** Conversion stud kit for Sportster®. **SOLD AS KIT**



C



D

CHROME
PLATED
WASHERS
& NUTS





**A. ADJUSTABLE LOWERING KITS NEW!
FOR TOURING & XL**

Rear shock lowering kits to lower the rear of your motorcycle. Fully adjustable to get the exact ride height you want. Black powder coated harden steel construction. Includes all necessary hardware. **SOLD AS KIT**

5-110 Lowering kit for Touring models 02'-Up (Except FLHX, FLHRS & FLHRC Road King models with stock OEM leather bags), 1"-3".

5-114 Lowering kit for XL 04'-14', 1"-2".



**B. ADJUSTABLE LOWERING KIT
FOR TWIN CAM®**

Versatile style enables you to adjust from stock to approximately 2" lower.

5-230 For 2000 & later Softail®.

SOLD AS KIT



**C. LOWERING KITS FOR SOFTAIL®
1989 THRU 1999**

All kits made from stainless steel. Excellent quality at a great price.

5-140 Fixed lowering; approximately 1" lower. **SOLD AS KIT**

5-191 Dual action lowering; approximately 0.0" to 2" lower. Can be adjusted after shocks are installed.

5-192 Single action lowering; approximately 0.0" to 2" lower. Adjust to desired height before shocks are installed.



D. SHOCK STUD SPACER FOR BIG TWIN

Where needed. OEM 5960W

5-136 For Big Twin 1967/1984

SOLD EACH

E. SHOCK BUSHING FOR H-D® 1958 & LATER

FL & FLH 1958 & LATER, FX 1971 & 1972 AND KH, XL & XLCH 1954/1974 (OEM 85210-42A)

116-6 Rubber shock bushing

SOLD AS PAIR



Front Ends Triple Trees Fork Slider, Parts



CUSTOM & STOCK
REPLACEMENT
FRONT ENDS & PARTS



ULTIMA® 41MM BILLET FRONT END ASSEMBLY

These 41mm front end assemblies feature our Ultima® chrome plated triple trees and complete Softail® style fork sliders with your choice of either smooth or bullet style chrome plated billet lower legs. Each assembly comes with chrome plated stem nut and axle.

Special Features include:

- ▼ Chrome plated billet triple trees and lower legs.
- ▼ 1984 & Later FXST style tube assemblies.
- ▼ Convertible style legs for both single or dual disc 1984 thru 1999 FXST brakes.
- ▼ Flush mount style axle and hardware.
- ▼ Billet block off plates hiding damper screw holes.

117-35 Front End Assembly with smooth lower legs, stock length, smooth triple tree. SOLD AS ASSY.

117-37 Front End Assembly with smooth lower legs, +2" length, smooth triple tree. SOLD AS ASSY.

117-39 Front End Assembly with smooth lower legs, +4" length, 5 deg. smooth triple trees. SOLD AS ASSY.

117-42 Front End Assembly with smooth lower legs, +4" length, 5 deg. smooth blind top triple trees. SOLD AS ASSY.

117-44 Front End Assembly with smooth lower legs, +6" length, 5 deg. smooth blind top triple trees. SOLD AS ASSY.

117-46 Front End Assembly with smooth lower legs, +6" length, smooth blind top triple tree. SOLD AS ASSY.

32-9 Replacement axle for Ultima® billet forks. .950" O.D. on right side. Comes with tapered flathead screw. SOLD EACH

Note: Fork tubes are 1984 and later Softail® style, stock length (24.5").

For additional front end assemblies, please use chrome billet fork slider assemblies and our Ultima® billet triple trees found further in this section.

ULTIMA® CHROME & BLACK SPRINGER FRONT ENDS

Ultima® wide body springers are offered in chrome or black with modern sleek updated styling. Available -2" & -4" under Standard length, Stock length, +2" & +4" over. Made from high quality steel & includes the 3/4" front axle assembly & top tree nut. The reinforced top and bottom trees reduce flex and improve handling. Fits most Big Twin, Sportster® & aftermarket frames 1949 to present w/a 1" diameter neck stem. (Will NOT fit 2004 to present Sportster)

CHROME	BLACK	DESCRIPTION
117-68	117-80	-4" Under stock, length
117-67	117-79	-2" Under stock length
117-70	117-76	Stock length 23" (see diagram)
117-72	117-77	+2" Over stock length
117-75	117-78	+4" Over stock, length

32-11 Replacement axle.

FENDER MOUNT SET FOR SPRINGER

- 104-17** Fender mount for springer, chrome
- 104-18** Fender mount for springer, black SOLD AS PAIR

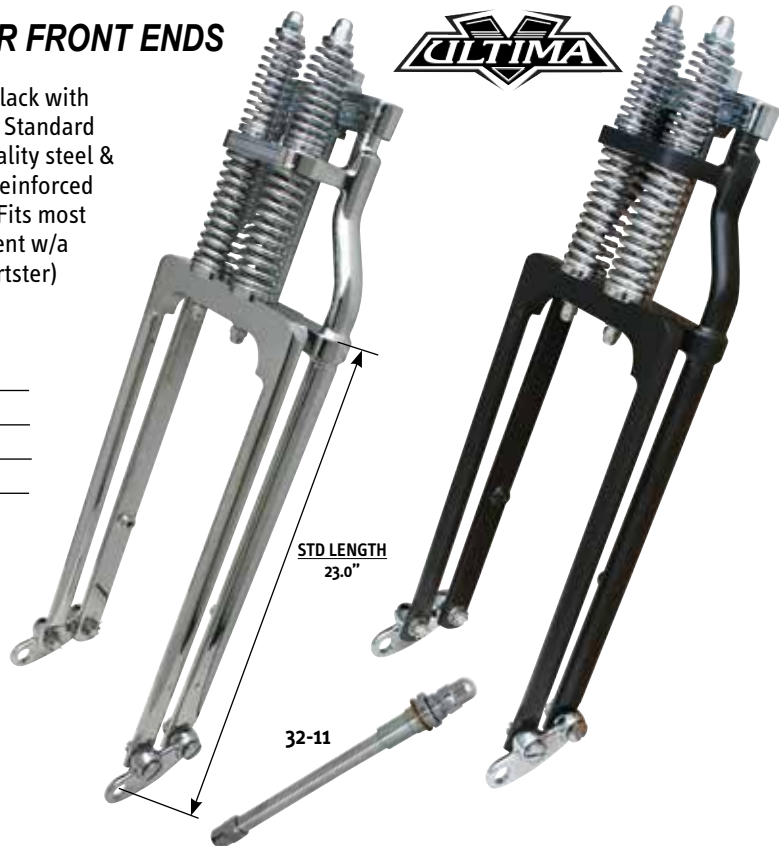

ULTIMA® 41MM CHROME BILLET FORK SLIDER ASSEMBLIES



Complete Softail® style billet fork sliders
 Completely assembled. Fork tubes are centerless ground 4140, hard chrome finish with 1984 thru 1999 Softail® style brake application, single or dual disc caliper. Special features include: chrome plated billet lower legs, 1984 & later FXST style tube assemblies and convertible style legs for both single or dual disc brakes. Flush mount style axle & hardware, and billet block off plates hiding damper screw holes. All forks can be rebuilt using OEM components.

SMOOTH CHROME **SMOOTH BLACK**

117-246	117-248	-4" Under stock length
117-247	117-249	-2" Under stock length
117-31	117-250	Stock length
117-161	117-251	+2" Over stock length
117-162	117-252	+4" Over stock length
117-163	117-253	+6" Over stock length
117-164	117-254	+8" Over stock length
117-165	117-255	+10" Over stock length
117-166	117-256	+12" Over stock length

32-9 Replacement axle for smooth sliders



32-9

black smooth lowers



chrome smooth lowers

3

M8 CHROME FORK SLIDER COVER SET 2018 UP FLFB/FLFBS MODELS.



These M8 model fork slider covers are formed from Hi-quality steel and come beautifully finished in Chrome

27-57 Chrome fork slider cover set 2018 up FLFB/FLFBS models.
 SOLD AS PAIR



See section 7

ULTIMA® 65MM INVERTED FORK ASSEMBLY COMPONENT LIST

All available parts needed to build & service 65mm inverted front ends.

- Designed to use 84'99' FXST style wheel assemblies with a single disc.
- Triple trees are machined for, but do not include, both internal stop fork cup kit **#5-251** or Standard fork cups **#5-34** used with external fork stops **#27-189**.
- Std Length is OEM FXST length.

Item Number	Description	Part Number	Unit Quantity	Item Number	Description	Part Number	Unit Quantity
1	Damper Rod and Piston Assembly	95-281	1	19	Fork Tube, Outer Std. Length	95-550	1
2	Complete Damper Assembly Std. Length	95-282	1		Fork Tube, Outer +2" Std. Length	95-551	1
	Complete Damper Assembly +2" Std. Length	95-283	1		Fork Tube, Outer +4" Std. Length	95-559	1
	Complete Damper Assembly +4" Std. Length	95-287	1		Fork Tube, Outer +6" Std. Length	95-563	1
	Complete Damper Assembly +6" Std. Length	95-289	1		Fork Tube, Outer +8" Std. Length	95-564	1
	Complete Damper Assembly +8" Std. Length	95-296	1		Fork Tube, Outer +10" Std. Length	95-565	1
	Complete Damper Assembly +10" Std. Length	95-304	1		Fork Tube, Outer +12" Std. Length	95-566	1
	Complete Damper Assembly +12" Std. Length	95-313	1	20	Spacer, Damper Rod Alignment	95-570	2y
3	50mm Inner Fork Tube +2" Std. Length	95-319	1	21	Seal, Top Nut	—	2
	50mm Inner Fork Tube +8" Std. Length	95-348	1	22	Top Nut, Fork Tube	—	1
4	Bushing Kit, Slider	—	2	23	Chrome Appearance Cap, Top Nut	—	1
5	Spring, Fork	95-358	1	24	Fastener Kit, Pinch Bolts, Fork Tubes		
6	Guide, Spring	95-359	1		1/4-20 x 3/4" and Washers, for 0 deg, std	95-576	8
7	Spacer, Std. Length	95-361	2		Fastener Kit, Pinch Bolts, Fork Tubes		
	Spacer, +2" Std. Length	95-362	2		1/4-20 x 3/4" and Washers, for 5 deg, blind	95-556	4
	Spacer, +4" Std. Length	95-363	2	25	Nut and Washer, Triple Tree, 5 deg, blind	—	1
	Spacer, +6" Std. Length	95-365	2	26	Caliper/Fender Mount (Right)	—	1
	Spacer, +8" Std. Length	95-366	2	27	Fastener Kit, Caliper Mount, Counter Sunk M6x1x13mm	—	8
	Spacer, +10" Std. Length	95-367	2		Shaft, 5° Triple Tree, blind	95-606	1
	Spacer, +12" Std. Length	95-374	2	28	Fastener Kit, Steering Lock, Counter Sunk		
8	Washer	95-377	2	29	1/4-20x3/4", 0 deg, std	95-591	2
9	Jam Nut	—	2	30	Steering Lock Bracket, 0 deg, std	95-595	1
10	Axle	—	1	31	Set Screw, Triple Tree Shaft, 0 deg, std	95-596	2
11	Axle Assembly	32-1	1	32	Fork Tube and Slider Set (Right)	—	1
12	Spacer, Axle, Right-Side	95-386	1		Fork Tube and Slider Set (Left)	—	1
13	Spacer, Axle, Left-Side	95-402	1	33	Damper Valve Assembly	95-669	1
14	Axle Nut	95-404	1	34	Triple Tree Assembly, Std, 0-degree	117-237	1
15	Fastener Kit, Fork Sliders, Includes M8x1.25x30mm and Crush Washer	95-437	1	35	Retaining Clip, Fork Seal	—	2
16	Pinch Bolts, Axle 5/16-18 x 1-1/2"	95-449	4	36	O-ring	—	2
17	Lower Fork Unit, Right	95-456	1	37	Dust cover	—	1
18	Fork Seal/Bushing Rebuild Kit, includes item # 15,21,40	—	1	38	Fork Seal	—	1
				39	Spacer	95-673	2
				40	O-Ring	95-872	2

ULTIMA® 65MM INVERTED FORK ASSEMBLIES

3



Twin Cam

REPLACEMENT ENGINE

COMPETITION SERIES
ULTIMA

POLISHED

NOT EPA
COMPLIANT

113
C.I.

BLACKOUT

SILVER

124
C.I.



BLACK

Complete Competition Series
Hydraulic Chain Tensioner
Engine is a direct bolt in
engine for 1999-2006
"A" motor Twin Cam® bikes.

SEE
SECTION 6

ULTIMA® 58MM INVERTED FORK ASSEMBLIES

Item Number	Description	Part Number	Unit Quantity
1	Complete Damper Assembly +2" Std. Length	—	1
	Complete Damper Assembly +4" Std. Length	95-201	1
	Complete Damper Assembly +6" Std. Length	95-203	1
	Complete Damper Assembly +8" Std. Length	95-204	1
	Complete Damper Assembly +12" Std. Length	95-208	1
2	Damper Rod and Piston Assembly	95-106	1
3	41mm Inner Fork Tube Std. Length	—	1
	41mm Inner Fork Tube +2" Std. Length	—	1
	41mm Inner Fork Tube +6" Std. Length	95-214	1
	41mm Inner Fork Tube +12" Std. Length	95-231	1
4	Bushing Kit, Slider, Upper, Lower	—	2
5	Spring, Fork	95-112	1
6	Guide, Spring	95-118	1
7	Jam Nut	95-119	2
8	Fasteners, Axle Clamp	—	4
9	Axle Clamp, Left	—	1
	Axle Clamp, Right	—	1
10	Lower Fork Unit, Right	95-128	1
11	Fork Seal Appearance Cover	—	1
12	Fork Rebuild Kit, Bushings and Seals, includes # 15,39,40	—	1
13	Fork Tube, Outer Std. Length	95-132	1
	Fork Tube, Outer +2" Std. Length	—	1
	Fork Tube, Outer +10" Std. Length	95-243	1
14	Spacer, Damper Rod Alignment	—	2
15	Seal, Top Cap, O-ring	—	2
16	Top Cap, Fork	95-135	1
17	Set Screw	—	2
18	Set Screw	—	2
19	Fender Bracket, Right	—	1
	Brake/Fender Bracket, Left	117-158	1
20	Bracket Fastener Kit	—	8
21	Axle Shaft	—	1
22	Axle Spacer, Right	—	1
23	Axle Spacer, Left	95-154	1
24	Axle Nut	—	1
25	Shaft, 0°, std Triple Tree/Headset	—	1
26	Triple Tree Assembly, 0 degree	—	1
27	Fork Tube and Slider Set (Right), +4" Length	95-166	1
	Fork Tube and Slider Set (Left), +8" Length	95-175	1
	Fork Tube and Slider Set (Right), +12" Length	95-189	1
28	Steering Lock Bracket (Optional)	—	1
29	Fasteners, Steering Lock	95-257	2
30	Nut and Washer, Triple Tree, 5 deg, blind	—	1
31	Set Screw, Triple Tree Shaft, 0 deg	95-192	2
	Set Screw, Triple Tree Shaft, 5 deg blind	95-612	1
32	Fasteners, Pinch Bolts and Washers, Fork Tubes, 0 deg	—	4
33	Damper Valve Assembly	—	2
34	O-Ring	—	2
35	Retaining Clip, Fork Seal (OEM 45842-77)	—	2
36	Fork Seal	—	2
37	Spacer (OEM 45865-84)	—	2
38	Axle Assembly	—	1
39	O-Ring	—	2
40	O-Ring	—	2
41	Spacer (Used for non-standard lengths) +6"	95-267	2
	Spacer (Used for non-standard lengths) +8"	95-268	2
	Spacer (Used for non-standard lengths) +10"	95-271	2



ULTIMA® 58MM INVERTED FORK ASSEMBLIES

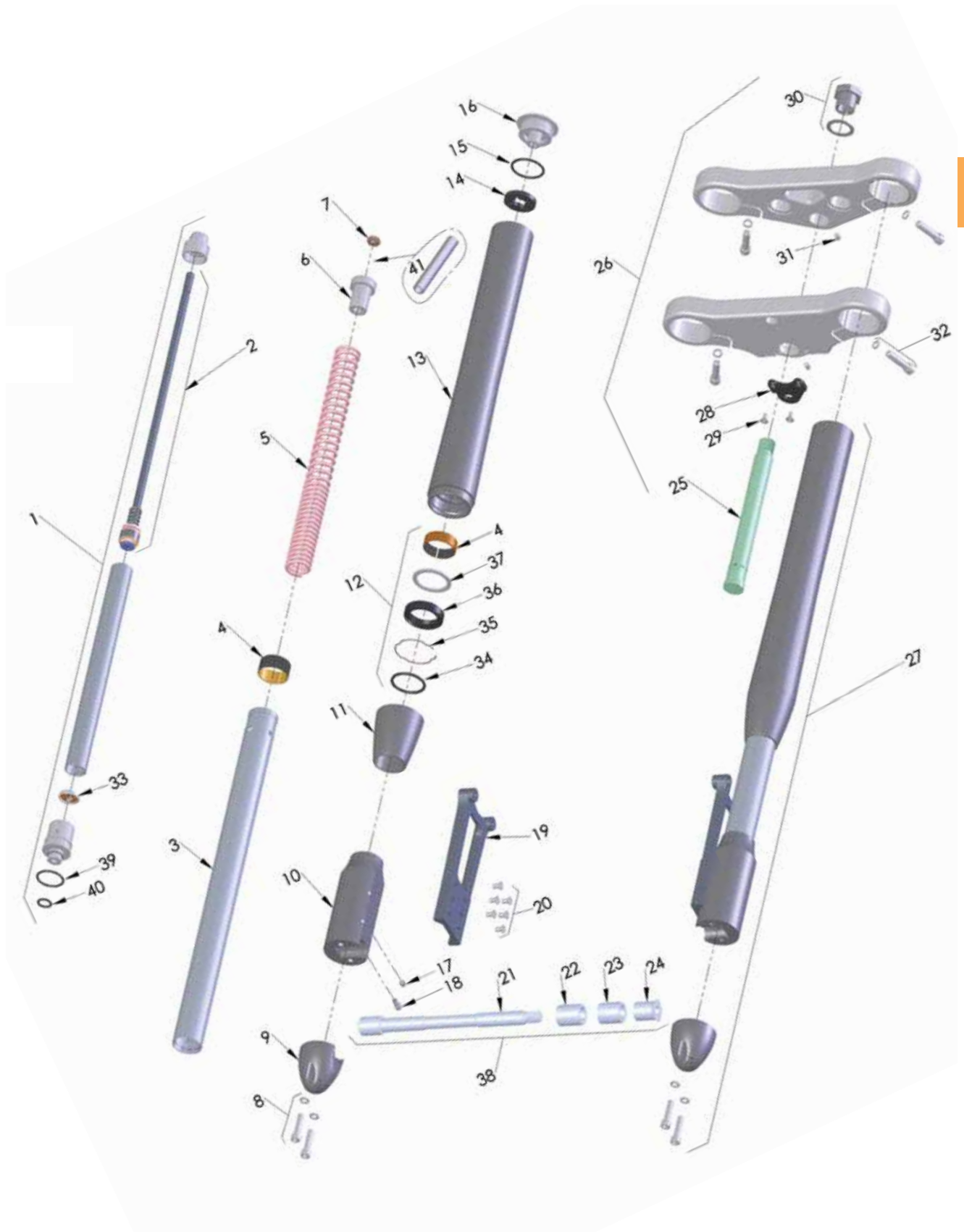

ULTIMA® 39MM CHROME BILLET FORK SLIDER ASSEMBLIES

REPLACEMENT PARTS FOR ULTIMA® 39MM CHROME BILLET FORK SLIDER ASSEMBLIES



27-191

88/99 MODELS

27-191 Caliper Bracket, left side.

39MM BULLET STYLE BILLET AXLES

32-2 Replacement axle for 88/99

32-3 Replacement axle for 2000/2003



32-2



32-3

3

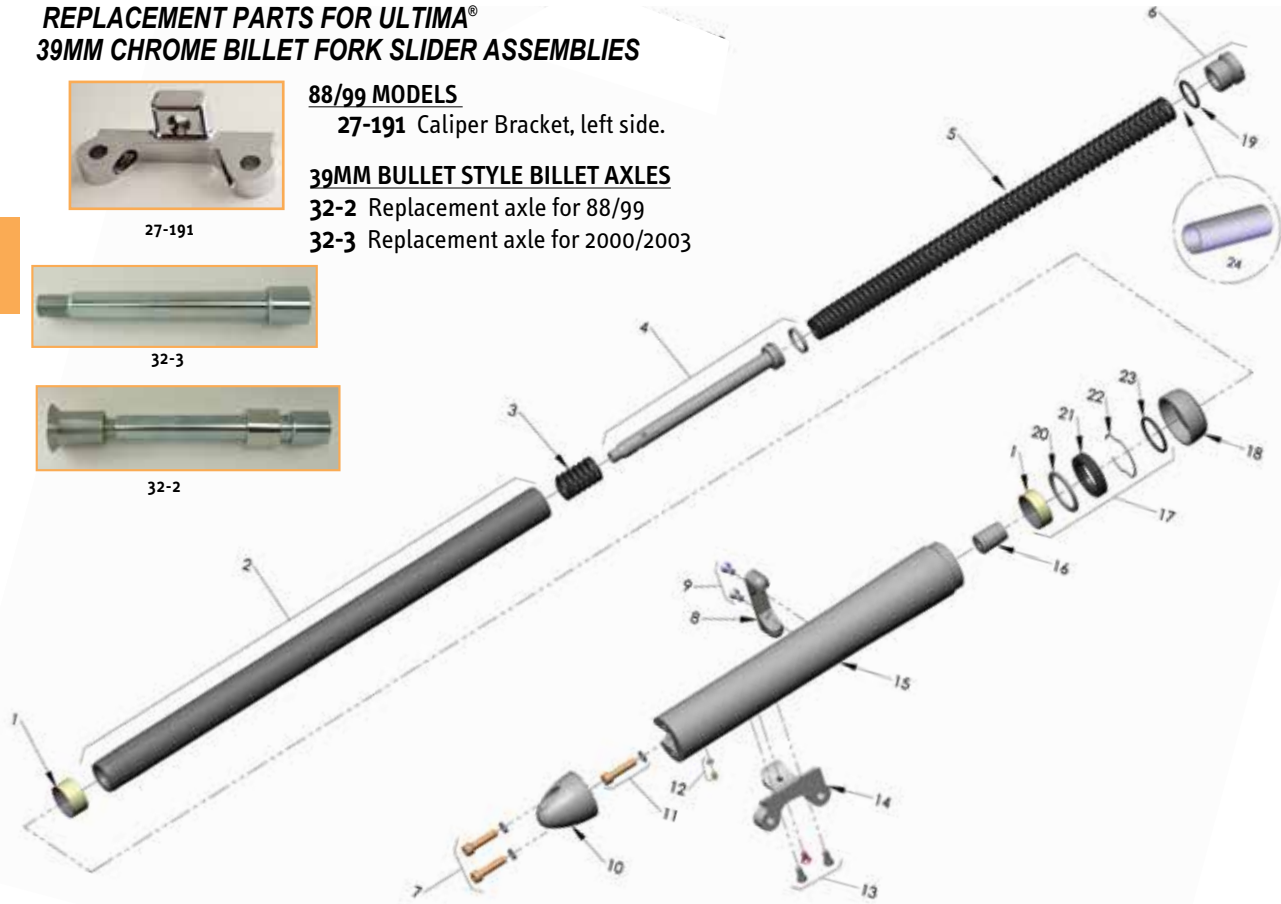

Item Number	Description	Part Number	Unit Quantity
1	Bushing Kit, Slider, Upper (OEM 45461-87) and Lower (OEM 45465-87)	—	2
2	39mm Inner Fork Tube Std. Length	—	1
	39mm Inner Fork Tube +2" Std. Length	—	1
	39mm Inner Fork Tube +4" Std. Length	—	1
3	Spring, Damper Rebound	—	2
4	Damper Rod with Plunger Rings	—	2
5	Spring, Fork	—	2
6	Top Cap Assembly, Fork (OEM 45996-87)	—	1
7	Fastener Kit, for Lower Axle Clamp	—	4
8	Fender Bracket	—	1
9	Fastener Kit, for Fender Brackets	27-215	4
10	Lower Axle Clamp	27-134	1
11	Damper Screw and Crush Washer	—	2
12	Screw and Washer	27-146	2
13	Fastener Kit, Brake Caliper Bracket (3 screws)	27-147	3
14	Brake Caliper Bracket	27-148	1
	Dual Disc Bracket	117-197	1
15	Lower Fork Tube, Bullet Style, Left	-----	1
	Lower Fork Tube, Bullet Style, Right	-----	1
16	Lower Stop, Fork Leg	27-115	1
17	Fork Rebuild Kit, includes # 11,19	—	1
18	Dust Cover	—	1
19	O-Ring	95-875	2
20	Seal Spacer	27-202	1
21	Fork Seal	—	2
22	Retaining Ring, Fork Seal	27-203	2
23	O-Ring	95-877	2
24	Spacer (used for non-standard lengths) +2"	—	2
	Spacer (used for non-standard lengths) +4"	27-205	2

ULTIMA® 41MM CHROME BILLET FORK SLIDER ASSEMBLIES

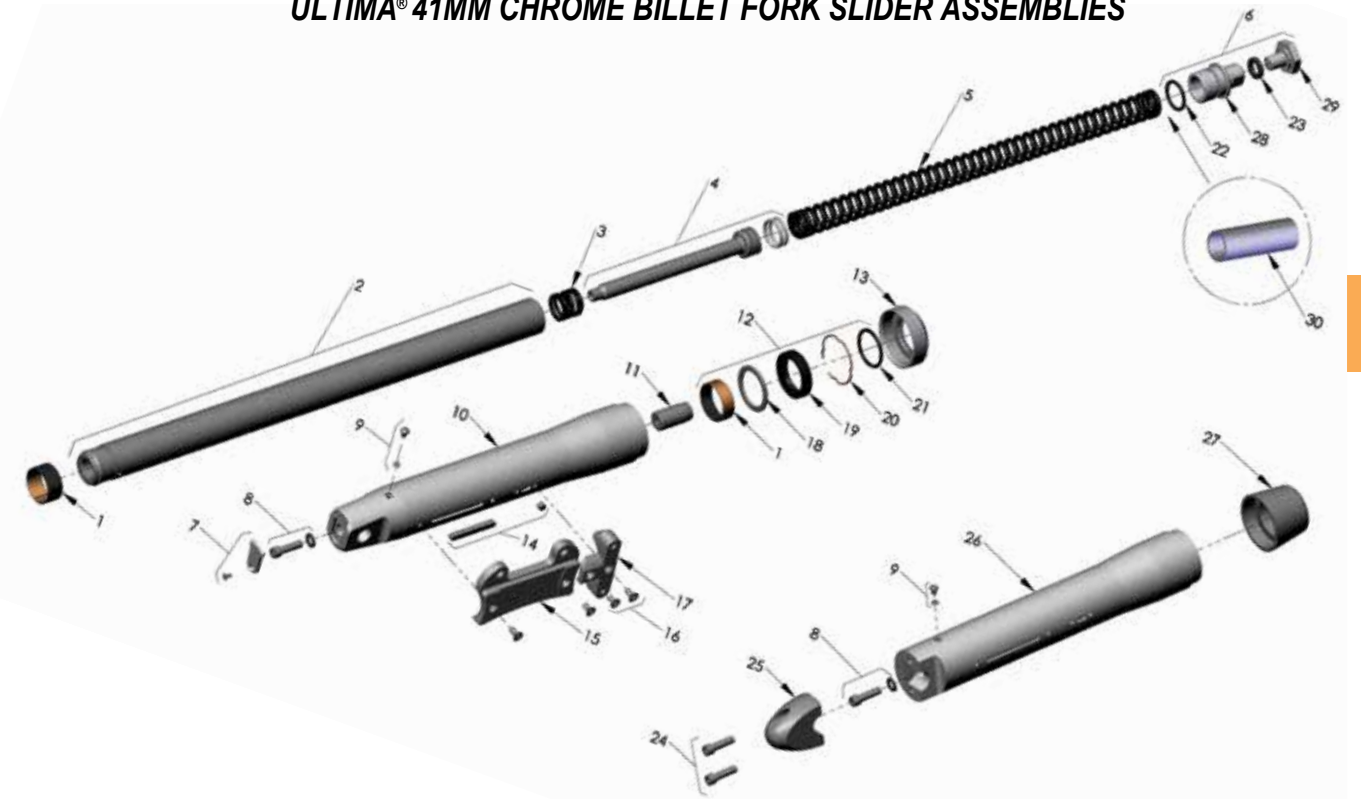

Item Number	Description	Part Number	Unit Quantity	Item Number	Description	Part Number	Unit Quantity
1	Bushing Kit, Sliders, upper (OEM 45940-84), lower (OEM 45866-84)	27-211	2	14	Key Kit, for Fender & Caliper Brackets	27-226	2
2	41mm Inner Fork Tube Std. Length	-	1	15	Brake Caliper Bracket	27-227	1
	41mm Inner Fork Tube +2" Over Std. Length	27-239	1	16	Fastener Kit, for Fender and Caliper Brackets	27-228	8
	41mm Inner Fork Tube +4" Over Std. Length	27-240	1	17	Fender Bracket	27-229	1
	41mm Inner Fork Tube +6" Over Std. Length	27-241	1	18	Seal Spacer (OEM 45865-84)	27-170	1
	41mm Inner Fork Tube +8" Over Std. Length	27-242	1	19	Fork Seal (OEM 45875-84)	95-399	1
	41mm Inner Fork Tube +10" Over Std. Length	27-243	1	20	Retaining Ring, Fork Seal (OEM 45842-77)	27-109	1
	41mm Inner Fork Tube +12" Over Std. Length	27-244	1	21	O-Ring	95-873	2
3	Spring, Damper Rebound (OEM 45855-77)	27-169	1	22	O-Ring	95-874	2
4	Damper Rod with Plunger Rings (OEM 45418-84)	27-164	1	23	Seal, oil (OEM 45733-48)	27-218	1
5	Spring, Fork (OEM 46048-84)	27-168	2	24	Fastener Kit, for Lower Axle Clamp	27-230	4
6	Top Cap Assembly, Fork	-	1	25	Lower Axle Clamp	27-231	1
7	Appearance Cover and Fastener	-	1	26	Lower Fork Tube, Bullet Style, Left	27-232	1
8	Damper Screw and Crush Washer	27-212	1		Lower Fork Tube, Bullet Style, Right	27-233	1
9	Screw and Washer	27-213	2	27	Dust Cover, Bullet Style	27-234	1
10	Lower Fork Tube, Smooth, Left	-	1	28	Fork Tube Screw Plug (OEM 45838-77)	-	1
	Lower Fork Tube, Smooth, Right	-	1	29	Fork Tube Cap (OEM 45419-80)	27-67	1
	Lower Fork Tube, Milled, Left	27-300	1	30	Spacer (Used for non-standard lengths) +2"	27-245	2
	Lower Fork Tube, Milled, Right	-	1		Spacer (Used for non-standard lengths) +4"	27-246	2
11	Lower Stop, Fork Leg (OEM 45834-77)	27-171	1		Spacer (Used for non-standard lengths) +6"	27-247	2
12	Fork Rebuild Kit, includes # 8,22,23	27-224	1		Spacer (Used for non-standard lengths) +8"	27-248	2
13	Dust Cover	27-225	1				

FORK TUBE SLIDER BUSHINGS

27-96	1949 THRU EARLY 1977 WIDE GLIDE® 41MM Lower bushing. OEM 45823-49.	SOLD EACH
27-158	1984 & LATER WIDE GLIDE® 41MM Upper bushing. OEM 45940-84.	SOLD EACH
27-159	Lower bushing. OEM 45866-84.	
27-160	1988 & LATER NARROW GLIDE® 39MM Upper bushing. OEM 45461-87.	SOLD EACH
27-161	Lower bushing. OEM 45465-87.	



REPLACEMENT PARTS FOR FRONT FORK ASSEMBLY FOR FXST 1984 thru 1999

27-168



27-163



27-162



27-67



27-166



27-70



27-108



41-127

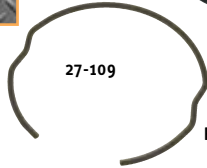

27-109

PARTS NOT SHOWN TO SCALE

REPLACEMENT PARTS — SEE BELOW FOR FORK TUBES

- 27-162** Contoured stem nut. OEM 45716-71. SOLD EACH
- 27-163** Contoured fork tube bolt. OEM 45839-77. SOLD EACH
- 27-67** Top cap. OEM 45419-80. SOLD EACH
- 27-70** Seal, oil. OEM 45733-48. SOLD EACH
- 27-218** Seal, oil. OEM 45733-48 (import). SOLD EACH
- 27-166** Spacer washer. OEM 5710. SOLD EACH
- 27-168** Springs. OEM 46048-84. SOLD AS PAIR
- 27-164** Damper tube, with screw & washer. OEM 45418-84. SOLD EACH
- 27-169** Small spring. OEM 45855-77. SOLD EACH
- 27-108** Fork boot. OEM 45420-80. SOLD AS PAIR
- 27-109** Oil seal retaining clip. OEM 45842-77. SOLD EACH
- 95-399** Oil seal. OEM 45875-84. SOLD EACH
- 27-170** Seal spacer. OEM 45865-84. SOLD EACH
- 27-171** Lower stop. OEM 45834-77. SOLD EACH
- 27-130** Axle cap. OEM 45832-77A. SOLD EACH
- 27-158** Bushing, upper; fits in lower legs. OEM 45940-84. SOLD AS PAIR
- 27-159** Bushing, lower; fits in fork tube. OEM 45866-84. SOLD AS PAIR
- 41-127** Cap nut; 1-24 thread for 1948 & later. SOLD EACH

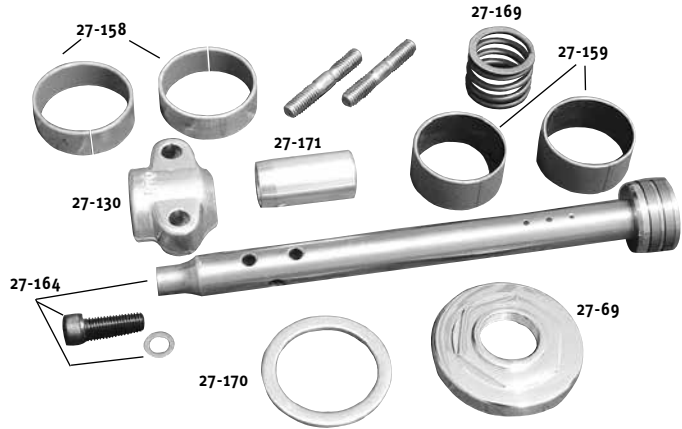

HARD CHROME 41MM FORK TUBES & FORK TUBE ASSEMBLIES

1984 & LATER MODELS

1984 & Later 41mm fork tubes are all the same with the exception of total length. The maximum difference of any of the below listed fork tubes is 5/8". This difference will not matter when replacing fork tubes. In order to help ease the stocking of multiple fork length tubes, look at the chart, find your bike and then determine what fork tube you need for your particular application. If you require the exact length for your bike, please see our show chrome fork tube chart which are cut to exact lengths.

COMPARISON CHART

MODEL	YEAR	STOCK LENGTH
FLT	1984 / 1996	20-7/8"
FLT	1997 & Later	20-1/4"
FLSTC/N/F	1986 / 1999	22-7/8"
FLSTC/N/F	2000 & Later	22-1/4"
FXWG, FXST/C, FXDWG	1984 / 1999	24-1/2"
FXST/C, FXDWG	2000 & Later	24-1/4"

NOTE 1: Special Edition models may vary from this chart. In those cases, measure your fork tube.

NOTE 2: Some FLT models 2002 & later use cartridge damper on the left side. These fork tube assemblies below **WON'T WORK**.



HARD CHROME - SEAMLESS TUBING - CENTERLESS GROUND SOLD AS PAIR

FORK TUBES	LENGTH	FORK TUBE ASSY.*
38-317	20-1/2"	38-319
38-318	22-1/2"	38-320
38-325	24-1/2"	38-322
38-326	26-1/2"	38-334
38-327	28-1/2"	38-335
38-328	30-1/2"	38-336
38-329	32-1/2"	38-337
38-330	34-1/2"	38-338
38-331	36-1/2"	38-339
38-332	38-1/2"	38-340
38-333	40-1/2"	38-341

*All tube assemblies use FXST dampers.

FRONT END PARTS FOR SPORTSTER® - SUPERGLIDE® 1971 & LATER

ALL PARTS SOLD EACH EXCEPT AS NOTED

- 1 95-107 5/16" HEAD RACE BALL (OEM 8860) USE 28
- 2 27-63 FORK TUBE CAP BOLT 1973 & 1974 KAYABA AND 1975 / MID 1985 SHOWA (OEM 45993-73)
- 3 27-88 FORK SPRINGS SPORTSTER® & SUPER GLIDE® NARROW / SHOWA 1975 / 1984 U.S.A. MADE (OEM 45408-75) SOLD AS PAIR
- 4 41-144 FORK DRAIN PLUG, CHROME BUTTON HEAD ALLEN SCREWS & COPPER WASHERS . XL, FX & FXR, 1973 & LATER (OEM 45790-80 & 45996-73) SOLD AS KIT
- 5 95-206 OIL SEAL XLH, XLCH 1973 & 1974, SPORTSTER® & FX 1973 / 1976 KAYABA (OEM 45297-73)
- 6 27-60 FORK BOOTS SPORTSTER® & SUPER GLIDE® 1973 & 1974 KAYABA
- 27-61 FORK BOOTS SPORTSTER® & SUPER GLIDE® 1975 & LATER SHOWA
- 27-76 FORK BOOTS SPORTSTER® & SUPER GLIDE® 1971 & 1972. SOLD AS PAIR
- 7 95-113 SEAL XLH, XLCH & FX 1971 & 1972 (OEM 45975-71)
- 8 95-205 OIL SEAL SPORTSTER®, FX & FXR, 1975/1983 (OEM 45400-75) USE TWO
- 9 27-62 STEM NUT. COLONY (OEM 45716-71)
- 27-162 CONTOURED STEM NUT XL & FX WITH NARROW GLIDE® FORKS. REPLACES OEM 45716-71
- 10 95-445 TAPERED BEARING SPORTSTER® 1981 & EARLIER. TIMKEN
- 11 95-444 TIMKEN RACE ONLY FOR SUPER GLIDE® ALL YEARS AND LATE SPORTSTER® (OEM 48315-60)
- 12 5-34 HEAD CUP WITH RACES. CHROME (OEM 48311-60)

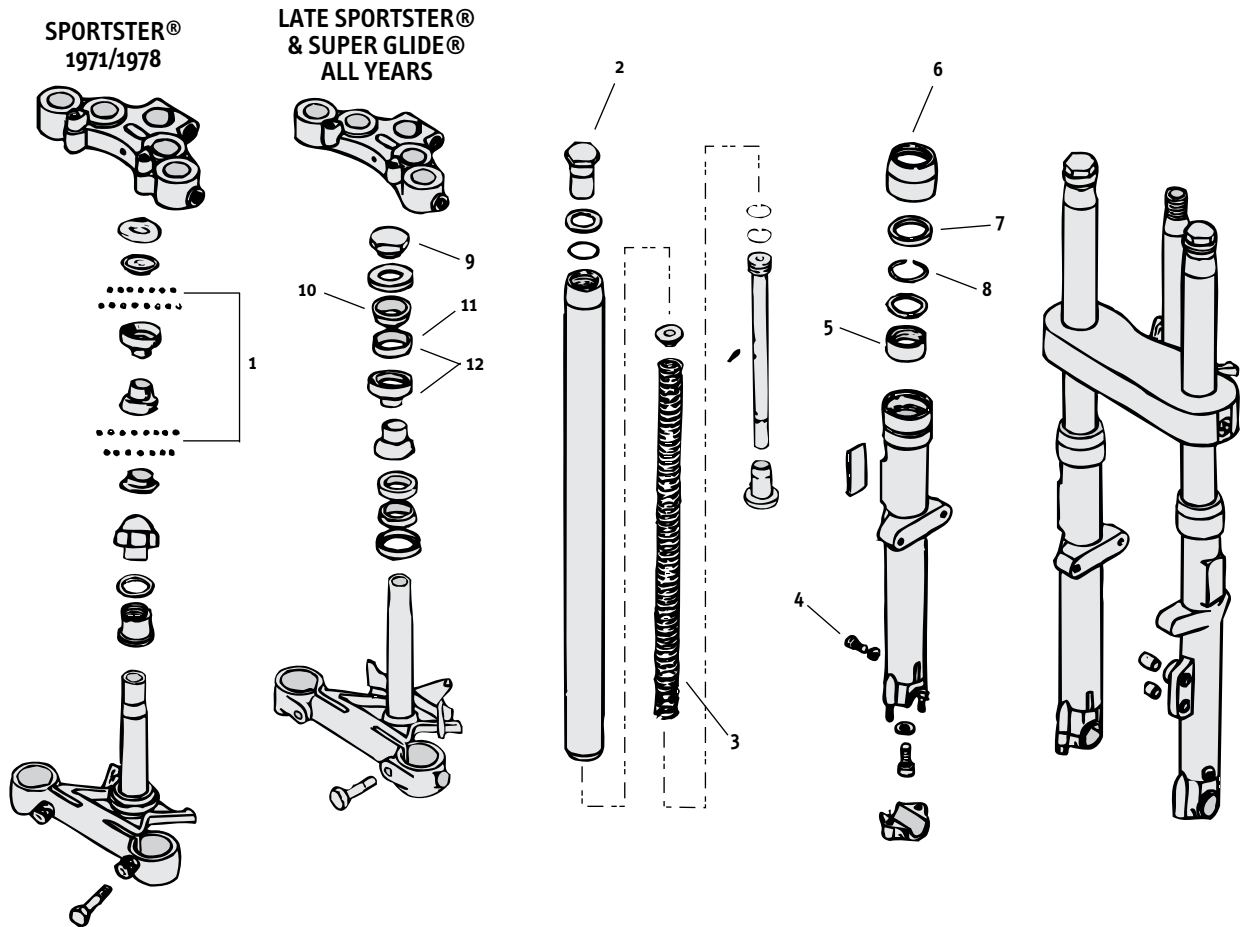

DAMPER ASSEMBLIES

SOLD EACH

- 27-118 For FXWG 1980 thru 1983. OEM 45418-80.
- 27-119 For FL 4 speed late 1977 thru 1984. OEM 45831-77.
- 27-164 For FXST/C, Dyna Wide Glide® and FXWG 4 speed 1984 thru 1999. OEM 45418-84.
- 27-165 For Heritage® Softail® and Fat Boy® late 1986 thru 1999. OEM 45932-86.

FRONT END PARTS FOR WIDE GLIDE® FL, FLH & FXWG

ALL PARTS SOLD EACH EXCEPT AS NOTED

- 1 27-88 FORK SPRINGS SPORTSTER® & SUPER GLIDE® NARROW / SHOWA 1975 / 1984 U.S.A. MADE (OEM 45408-75) SOLD AS PAIR
- 2 95-311 HEAD CUP BEARING WITH SEAL 1949 & LATER (OEM 48300-60)
- 3 95-443 TIMKEN BEARING ONLY
- 4 5-34 HEAD CUP WITH RACES. CHROME (OEM 48311-60)
- 5 27-68 DAMPER KIT FOR FL & FLH, 1949 / EARLY 1977 (OEM 46100-48 & B 46161-49) SOLD AS SET FOR ONE LEG ONLY
- 6 27-107 SNAP RING 1949 / EARLY 1977 U.S.A. MADE (OEM 46172-48)
- 7 27-101 FORK SLIDER BOTTOM CAP STUD & NUT KIT FLH 1949 / 1977. COLONY. SOLD AS KIT
- 8 27-71 STOCK FORK TUBE COVERS WIDE GLIDE® 1949 & LATER. CHROME (OEM 45964-49) SOLD AS PAIR
- 9 27-72 2" O.S. FORK TUBE COVERS WIDE GLIDE® 1949 & LATER. CHROME. SOLD AS PAIR
- 10 27-73 4" O.S. FORK TUBE COVERS WIDE GLIDE® 1949 & LATER. CHROME. SOLD AS PAIR
- 11 27-130 BOTTOM CAP FL & FLH LATE 1977 & LATER, FXWG 1980 / 1984, FXST & FLST 1984 & LATER. ZINC PLATED (OEM 45832-77A)
- 12 95-177 GASKET & SEAL KIT FOR H-D® 74" 1948 / 1977-1/2 (OEM 45849-49)
- 13 95-360 GASKET & SEAL KIT FOR H-D® 74" & 80" 1977 / 1999 (OEM 45849-77)
- 14 41-127 CAP NUT / STEM NUT 1948 & LATER 1" X 24 THREAD
- 15 27-110 STANDARD STEM NUT 1948 & LATER 1" X 24 THREAD (OEM 45718-60)
- 16 27-106 LOCKWASHER 1960 / EARLY 1977 (OEM 45717-63)
- 17 41-904 STEM NUT COVER FXWG 1980 & LATER (OEM 45670-80)
- 18 27-69 CONE SEAL NUT W/DUST GUARD EL, FL, FLH, 45" SERVICAR, W/WIDE GLIDE® FORK 1949 & LATER. 1" X 24 THREAD (OEM 48330-48A)
- 19 95-444 TIMKEN RACE FOR HEAD CUP (OEM 48315-60)
- 20 27-97 UPPER & LOWER FORK CUP DUST SHIELDS (OEM 48365-48A & 48361-80) SOLD AS PAIR
- 1 27-65 FORK TUBE PLUG WIDE GLIDE® 1948 / EARLY 1977. CHROME (OEM 45754-60)
- 2 27-67 FORK TUBE PLUG H-D® 74" 1977-1/2 & LATER. NON-VENTED (OEM 45419-80)
- 3 27-163 CONTOURED FORK TUBE PLUG. NON-VENTED (OEM 45839-77)
- 4 41-103 FORK TUBE BOLT WASHER. CHROME (OEM 5710) SOLD AS SET
- 5 27-53 WIDE GLIDE® FORK TUBE PLUG HOLDER 1948 / EARLY 1977. CHROME (OEM 45776-49)
- 6 27-54 WIDE GLIDE® FORK TUBE PLUG HOLDER LATE 1977 & LATER. COLONY (OEM 45838-77)
- 7 95-111 FORK SEAL H-D® 74" 1949 / 1977-1/2 (OEM 45852-48)
- 8 95-326 FORK SEAL WIDE GLIDE® 1977 & LATER (OEM 45843-77)
- 9 41-145 STOCK STYLE PLUG FL 1949 / EARLY 1977. CHROME (OEM 45830-48) SOLD AS KIT

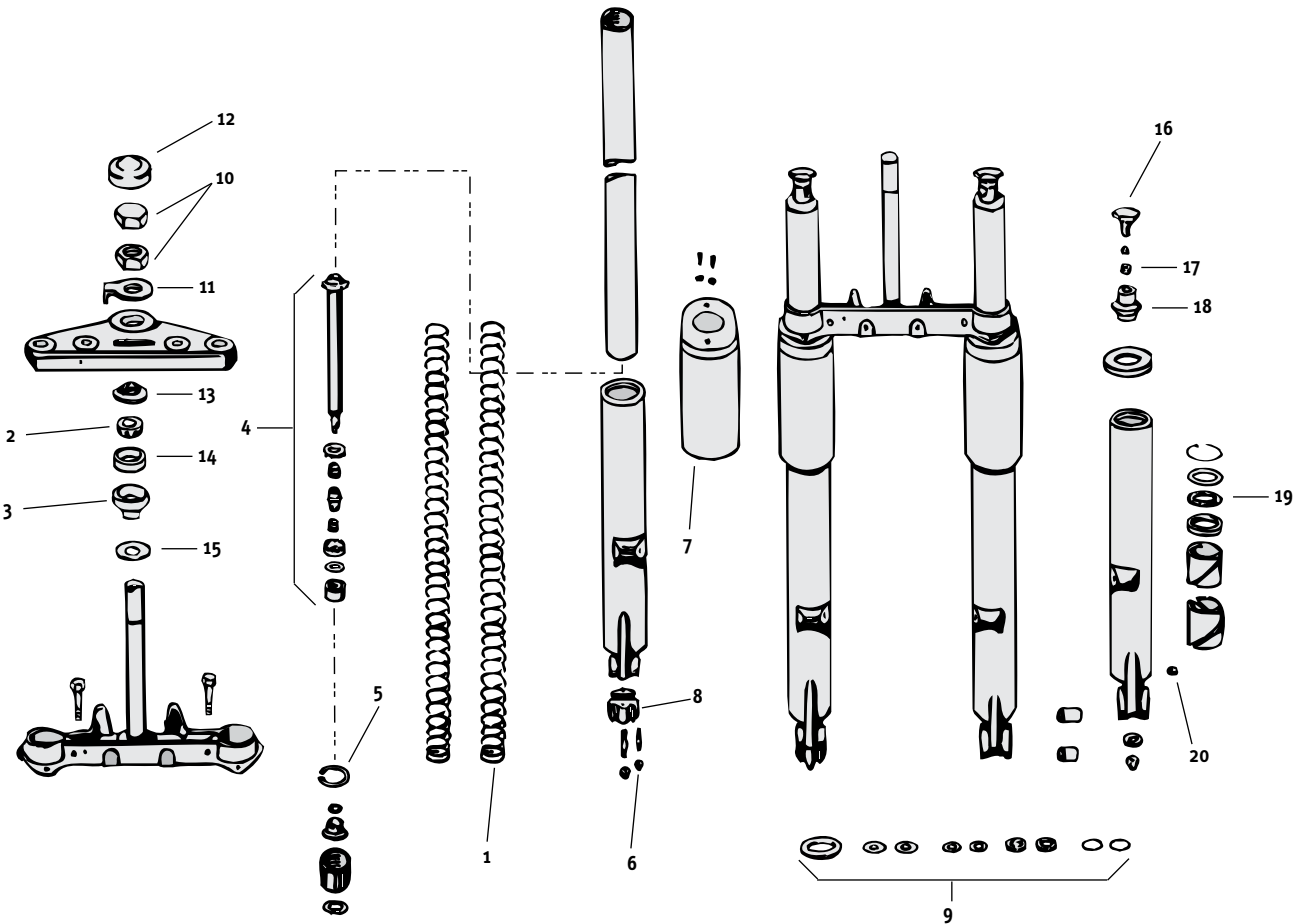

FORK TUBE BOLT & WASHERS

CHROME PLATED

PART NO.	REPLACES OEM NO.	DESCRIPTION	APPLICATION	
27-63	45993-73	Standard cap	Super Glide® & Sportster® 1973 thru mid 1985.	SOLD AS PR
27-162	445716-71	Contoured stem nut	XL & FX	
27-163	45839-77	Contoured fork tube bolt	Wide Glide® 1977 & later	
27-53	45776-49	Standard plug	Wide Glide® 1948 thru 1977.	SOLD AS PR
27-54	45838-77	Standard plug	Wide Glide® 1978 & later.	
27-65	45754-60	Stock/flat top bolt	Wide Glide® 1948 thru 1977.	SOLD AS PR
27-77	45419-80 & 5710	Stock/flat top bolt & washer	FL, FXWG & Softail®, 1978 & later.	SOLD AS SET
41-103	5710	Fork tube bolt washer	FL, FXWG & Softail® 1978 & later.	SOLD AS PR



27-63



27-162



27-163

ALL PARTS SOLD EACH EXCEPT AS NOTED



27-53 & 27-54



27-65, 27-77



41-103

ULTIMA® 6 SPEED TWIN CAM A TRANSMISSIONS

NEW!



SEE SECTION 7

3

A



A. ULTIMA® 6° BAGGER TRIPLE TREES

Now you can properly rake your Baggers when running a 21" or 23" front wheel. No frame modifications required. Sold as kit.

29-105 6 degree triple trees for 97-13 Touring models
Will NOT fit Road Kings®

29-106 6 degree triple trees for '14-17 Touring models
Will NOT fit Road Kings®

B. ULTIMA® BILLET TREE WITH HIDDEN STEM NUT

Chrome plated billet trees for 41MM fork tubes. Features include a stainless steel stem with hidden stem nut and a hole in the bottom tree to be used as a headlight mount. Tree is made with both internal & external fork stops. **SOLD AS SET**

	PLAIN CHROME	PLAIN BLACK	BALL MILL CHROME
0 DEGREE	29-115	29-250	29-116
5 DEGREE	29-78	29-251	29-79

NOTE: Internal stop trees must use MW#5-252 style head cups.

C. ULTIMA® BILLET BLIND TREE

Chrome plated billet trees for 41MM fork tubes. These trees offer an extremely clean custom look without the clutter of the stock style tube caps and stem nut. Features include a stainless steel stem with hidden stem nut, stainless steel fork tube plug holders, and a hole in the bottom tree to be used as a headlight mount. Tree is made with both internal & external fork stops. **SOLD AS SET**

	PLAIN CHROME	POINTED CHROME	POINTED BLACK
0 DEGREE	29-82	29-61	29-252
5 DEGREE	29-87	29-52	29-253

NOTE: Internal stop trees must use MW#5-252 style head cups.

D. ULTIMA® BILLET BOOMERANG BLIND TREE

Chrome plated boomerang style billet trees for 41MM fork tubes. These trees offer an extremely clean custom look without the clutter of the stock style tube caps and stem nut. Features include a stainless steel stem with hidden stem nut, stainless steel fork tube plug holders, and a hole in the bottom tree to be used as a headlight mount. Tree is made with both internal & external fork stops. **SOLD AS SET**

	CHROME	BLACK
0 DEGREE	29-76	29-254
5 DEGREE	29-101	29-255

NOTE: Internal stop trees must use MW#5-252 style head cups.

E. REPLACEMENT PARTS FOR ULTIMA® TREES

- 27-200** Lower stem nut for hidden trees. **SOLD EACH**
- 27-201** Fork caps for hidden trees. **SOLD EACH**
- 27-189** Fork stops. Fits all Ultima® triple trees. **SOLD EACH**
- 27-187** Oversized fork stops. Fits all Ultima® triple trees. 1" diameter, 1-1/2" tall. **SOLD EACH**
- 27-253** Replacement, bolt for slotted tree. **SOLD AS PAIR**
- 27-254** Replacement cam lock and bolt. **SOLD EACH**

B



C



D



A. REPLACEMENT PARTS FOR DUECE™ TRIPLE TREES

- 27-97** Top & bottom dust shields. OEM 48361-80 & 48365-48. SOLD AS SET
- 27-106** Lock for stem nut. OEM 45717-63. SOLD EACH
- 27-110** Stem nut. OEM 45718-60. SOLD EACH
- 27-186** Stem nut seat, upper head cup. OEM 48324-00. SOLD EACH
- 41-904** Stem nut cover. OEM 45670-80. SOLD EACH

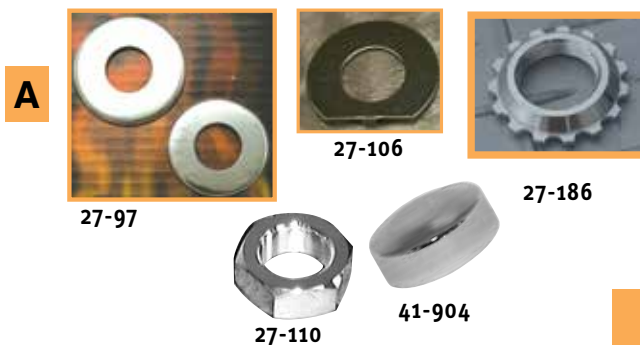

B. HARDWARE FOR WIDE GLIDE® TRIPLE TREE

CHROME PLATED EXCEPT AS NOTED

- 41-127** Cap nut; 1-24 thread for 1948 & later.
- 27-110** Standard nut; 1-24 thread for 1948 & later. OEM 456718-60.
- 27-106** Lock washer for 1960 thru early 1977. OEM 45717-63. Not chrome.
- 27-69** Jam nut with dust guard; 1-24 thread for 1949 & later. OEM 48330-48A.
- 41-904** Stem nut cover for FXWG & FXST. OEM 45670-80. 1/4" - 20 Stud inside center.
- 41-26** Zinc plated stem bolt & washer for Sportster® & FXR, 1988 & later, Dyna® Narrow Glide and FLST models. Replaces OEM 4453 & 6655. 5/8 - 18 x 1". Drilled & tapped 1/4" - 20 on top to accommodate stem nut cover part No. 41-904 above. Colony.



C. FORK CLAMP SETS

Fits fork tubes with O.D. 1.625". Top clamp has riser mount holes 3.5" center to center. SOLD AS SET

- 29-45** Fits Big Twin 1949 & later. FLH style. Chrome plated tree. OEM 45700-48 & 56121-60A.
- 29-67** Fits Fat Boy® and Heritage Softail® models. Chrome plated. Replaces OEM 45456-86 & 45603-86.
- 29-68** Fits FXST, FXSTC Softail® models. Chrome plated. Replaces OEM 445672-80A & 45640-88B.

NOTE: See Section 4 for handlebar bushings.

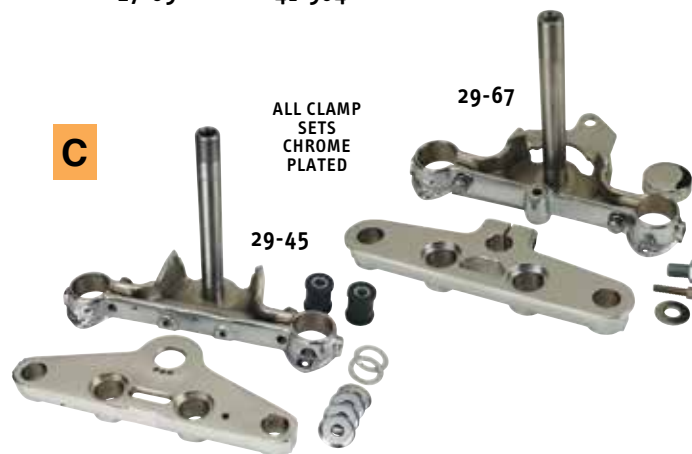

D. CHROME PLATED FORK TUBE BOLTS AND STEM NUT

Our chrome plated fork tube bolts and stem nut offer a smooth contour design on top to enhance the appearance of your motorcycle.

- 27-162** Contoured stem nut. Fits XL and FX models with narrow glide forks, our Chrome Horse® billet triple trees, as well as most custom billet triple trees. Replaces OEM 45716-71. SOLD EACH
- 27-163** Contoured fork tube bolts. Fits Wide Glide® style forks late 1977 & later with non-vented fork stem nuts. Replaces OEM 45839-77. SOLD EACH
- 27-62** STEM NUT. COLONY (OEM 45716-71)



To protect the finish of your chrome triple tree we suggest using Colony chrome fork tube bolt washers.

- 41-103** Fork tube bolt washers for FL, FXWG, & Softail® 1978 & later. OEM 5710. SOLD AS PAIR

A



A. STEERING DAMPER KIT

These stabilizer kits cut down high speed wobble. For use on high performance racing applications. Seven adjustments on damper. Mounting hardware included. Satin finish aluminum body.

- 27-122** Fits FXSTC Softail® 41mm tubes. SOLD AS KIT
Bikes with fork tins cannot use this —tins interfere with mounting. Body length: 7-9/16".
Slide shaft & swivel joint: 14-3/4" long.



B. FORK GASKETS AND SEAL KITS

- 95-360** Fits H-D® 74" & 80" late 1977 & later SOLD AS KIT
(includes 6 pieces). OEM 45849-77.
- 95-177** Fits H-D® 74" 1949 thru early 1977 using Glide front end (includes 10 pieces). OEM 45849-49.
- 95-440** Fits FLT, FLHT, FXWG and FXST, 1984 & later (includes 8 pieces). OEM 45849-84.
- 95-438** Fits FX 1973 thru 1977 and Sportster® 1973 & 1974, with Kayaba 35mm forks (includes 8 pieces). OEM 45849-73.
- 95-439** Fits FX 1976 thru 1983 and Sportster® 1975 thru 1983, with Showa 35mm forks (includes 8 pieces). OEM 45849-75.
- 95-441** Fits FX, FXR and Sportster®, 1984 thru 1987, with Showa 35mm forks (includes 8 pieces). OEM 45849-84A.
- 95-442** Fits FXR, Dyna Glide® and Sportster®, 1987 & later, with Showa 39mm forks (includes 10 pieces). OEM 45849-87.

B

C



C. FORK SEALS

NARROW GLIDE FORKS

- 95-113** For Sportster® & FX, 1971 & 1972, SOLD EACH
OEM 45975-71.
- 95-206** For Sportster® & FX, 1973 thru 1976, Kayaba forks. OEM 45927-73.
- 95-205** For Sportster®, FX & FXR, 1975 thru 1983, Showa forks. OEM 45400-75.
- 95-400** For Sportster®, FX & FXR 35mm, Showa forks. OEM 45387-83.
- 95-401** For Sportster®, FX & FXR, 39mm, Showa forks. OEM 45378-87.

WIDE GLIDE® FORKS

- 95-111** For FL & FLH, 1949 thru early 1977. SOLD EACH
OEM 45852-48.
- 95-326** For FL & FLH, late 1977 thru 1984. Also FXWG, FLT & FLHT, 1980 thru 1983. OEM 45843-77.
- 95-399** For FLT, FLHT, FXWG & Softail®, 1984 thru 1995. OEM 45875-84.



D

D. FORK SEALS & BUSHINGS

- 95-901** Fork seal and bushing kit 41mm. SOLD AS KIT
- 95-902** Fork seal, bushing and rebuild kit 49mm. SOLD AS KIT



A. FRONT FORK TRIM FOR FL

Chrome plated. SOLD EACH
89-278 Chrome plated rear left fork panel.



B. FORK TIN FOR HERITAGE SOFTAIL® & FAT BOY®

Chrome plated steel tins to give that “antique” look. Chrome hardware included.

89-349 Fits all Heritage Softail® and Fat Boy®, 1986 & later. Replaces OEM 67808-86, 67816-86 & 67820-86. SOLD AS KIT

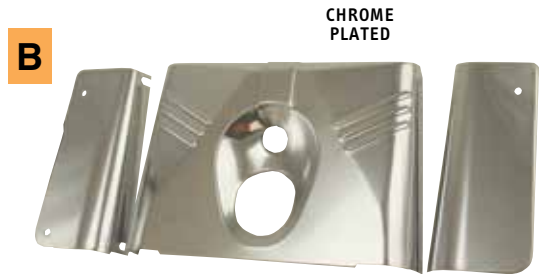

C. CHROME FORK TUBE COVERS

Fits FL 1949 thru 1988, FLT, FLHT, FLHR, 1980 thru 1999, and all models FLSTC, FLSTF & FLSTN.

27-71 Stock length; 6” long. OEM 45963-97. SOLD AS PAIR
27-72 2” Over stock size.
27-73 4” Over stock size.



D. CHROME BOOT CAPS

These caps fit over the stock boots to give that custom look.

27-74 For Kayaba forks, 35mm. SOLD AS PAIR
27-75 For Showa forks, 39mm
27-94 For Wide Glide®, 1949 thru early 1977.
27-117 For FXWG 1980 thru 1986 and Softail® 1984 & later (except FXSTS, FXSTF & Heritage Softail®).

E. 2-PIECE FORK BOOT COVERS

Two-piece fork boot covers to fit over the rubber boot without taking apart the front end. Held together with springs.

27-120 Fits FXST & FXWG models, 1980 & later. Replaces OEM 45415-82. SOLD AS PAIR
27-121 Fits FX & FXR models, 1976 thru 1987 and Sportster® 1975 thru 1987. Replaces OEM 45411-82. SOLD AS PAIR



F. FORK BOOTS

27-76 For Sportster® & Super Glide®, 1971 & 1972.
27-60 For Sportster® & Super Glide®, Kayaba forks.
27-61 For Sportster® & Super Glide®, Showa forks.
27-108 For FXWG & FXST, 1980 & later (except Dyna Wide Glide®, Heritage Softail® and Fat Boy®). OEM 45420-80.



G. FORK SEAL RETAINING RING

Steel spring wire zinc plated just like stock. For FL 4 speed late 1977 thru 1984, FLT & FLHT 1980 thru 1983, FXWG 1980 thru 1986, and Softail® 1984 & later.

27-109 Fork seal retaining ring. OEM 45842-77. SOLD EACH



H. HEAD CUP FOR BIG TWIN, SUPER GLIDE® & 45” SERVI-CAR

5-34 Head cup with race. OEM 48311-60. SOLD EACH
95-444 Bearing race only, OEM 48315-60. Timken.
95-443 Bearing. Timken.





CHROME PLATED



A. HEAD CUP & RACE BALLS FOR SPORTSTER®

For Sportster® 1977 & earlier and 45" Solo & Servi-Car front ends.

- 95-107** Head race ball, 5/16". Big Twin uses. **SOLD EACH**
34 balls; Sportster®, 45" Solo & Servi-Car use 28 balls. OEM 8860.

B. FORK CUPS

- 5-251** Polished stainless steel neck cups with internal fork stops. Fits all frames that accept neck cups. **SOLD AS KIT**
- 5-252** Same as #5-251, but without the machined insert. To be used with Ultima® internal stop trees.

C. LOWER HEAD CUP WITH FORK STOP

Head cup with machined fork stop. Includes pin to keep cup from moving in frame. Frame must be drilled with a 3/16" hole using the head cup as a drill guide. Use with Dyna® or FXR lower tree.

- 5-219** Head cup with fork stop for Big Twin. **SOLD EACH**

D. TAPERED HEAD CUP FOR BIG TWIN

- 5-301** Tapered head cup without race. **SOLD AS PAIR**
Replaces OEM 48311-60.

E. TIMKEN-TYPE BEARING CUPS & BEARINGS FOR SPORTSTER® 1977 & EARLIER

Timken style conversion kit with bearing included. Converts a stock Sportster® neck to the tapered Timken-type bearing set up.

- 5-60** Tapered bearing conversion kit for Sportster® 1977 & earlier. **SOLD AS KIT**
- 95-445** Timken tapered bearing only. Will also fit Sportster® 1978 thru 1981. **SOLD EACH**
- 95-655** Timken bearing race. O.D. 1.9685. **SOLD EACH**

F. TAPERED BEARING FOR BIG TWIN, SUPER GLIDE®, 45" SERVI-CAR & SPORTSTER® 1982 & LATER

Timken tapered bearing. OEM 48300-60.

- 95-443** Bearing. Timken. **SOLD EACH**
- 95-311** Tapered bearing with seal, 1949 & later.
- 95-444** Race only. OEM 48315-60. Timken.

G. FORK CUP DUST SHIELDS FOR H-D® 74"

Replaces OEM 48365-48A (lower) and OEM 48361-80 (upper).

- 27-97** Dust shields for Big Twin. **SOLD AS PAIR**

Handlebars, Controls Gauges, Mirrors Cables, Hoses

4



HANDLEBARS, RISERS,
HAND & FOOT CONTROLS
FOR CLUTCH, BRAKE LEVERS,
SHIFTERS, THROTTLES, MIRRORS,
ALL GAUGES, FITTINGS &
HOUSING, CONTROLS,
SPEEDOMETER, TACHOMETER,
CABLES & HOSES

ULTIMA® 1" DIAMETER CHROME & BLACK KNURLED REPLACEMENT HANDLEBARS

These 1" dia. bars are made of 14 gauge steel tubing diamond knurled for OEM risers on 3.5" center to prevent slippage. 1982 & Later bars are dimpled for late model controls.

SOLD EACH

BLACK PART #	CHROME PART #	REPLACES OEM NO.	APPLICATION	WIDTH	HEIGHT	CENTER WIDTH	PULL BACK
50-342	50-250	56569-86	Fits FLST 1987 thru 1997.	32.25"	11.41"	10.00"	5.22"
50-339	50-221	56079-93	Mini "ape hanger." Fits FXDWG 1993 thru 1997.	32.77"	9.13"	6.35"	7.19"
—	50-248	55919-82	Fits FLST/N 1990 thru 1997, FLH 1982 thru 1984, and FLHR 1994 thru 1997.	32.57"	4.27"	12.09"	9.01"
50-341	50-249	56094-95	Fits Bad Boy® (Springer® fork). Knurled & dimpled.	—	6.01"	—	4.20"
50-343	50-251	—	Heritage® style for Road King®. Knurled & dimpled.	32.50"	13.13"	11.5"	5.34"
—	50-252	—	Glide® style bar for H-D®. Knurled & dimpled.	35.93"	3.41"	10.35"	6.81"
50-335	50-225	—	12" Ape hanger. Knurled, without dimples.	33.45"	12.0"	12.5"	6.91"
50-336	50-226	—	12" Ape hanger. Knurled & dimpled.	33.45"	12.0"	12.5"	6.91"
50-337	50-246	—	12" Ape hanger (Springer® fork). Knurled & dimpled.	30.5"	12.0"	11.0"	6.91"
50-338	50-220	—	16" Ape hanger. Knurled & dimpled.	33.45"	16.0"	12.5"	N/A
50-340	50-222	—	16" Ape hanger. Knurled, without dimples.	33.45"	16.0"	12.5"	N/A
50-344	50-223	—	Drag bar. Without knurls & dimples.	26.75"	—	10.0"	5.0"
50-345	50-224	—	Standard drag bar for 1982 & later. Knurled & dimpled.	26.75"	—	10.0"	5.0"
50-346	50-202	—	Medium Buckhorn. Knurled & dimpled.	34.00"	6"	12.5"	10.5"
—	50-204	—	Pre-77. 35.5"	35.5"	4.5"	10.5"	7.75"

4

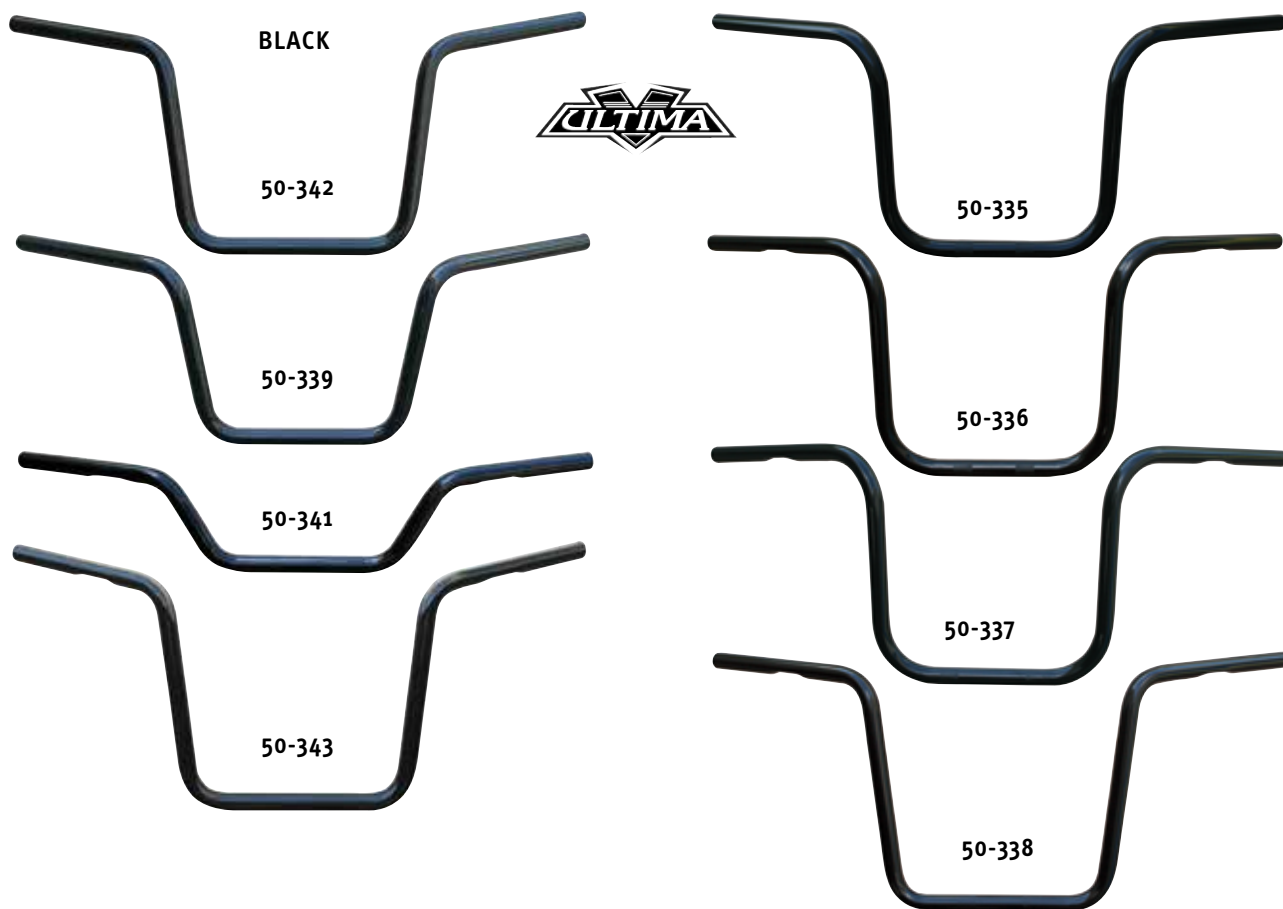



BLACK

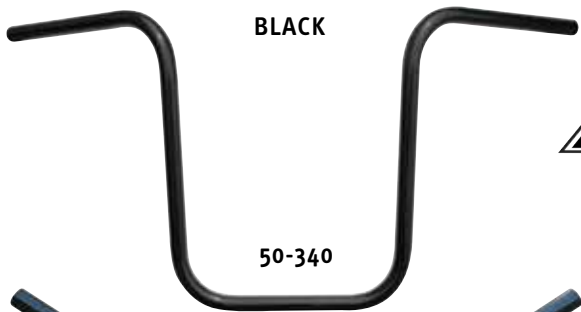

50-340



50-344

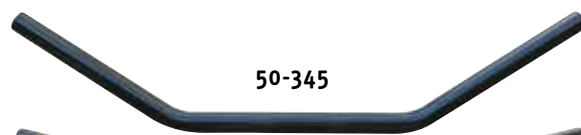

50-345



50-346



CHROME

50-250



50-221



50-248



50-249



50-251

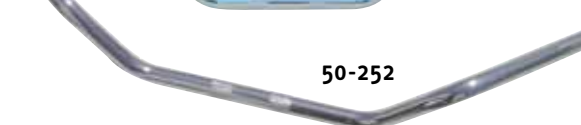

50-252

CHROME

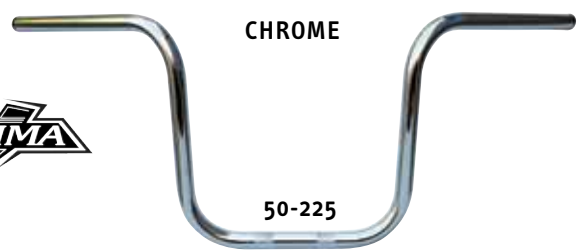

50-225



50-246



50-220



50-222

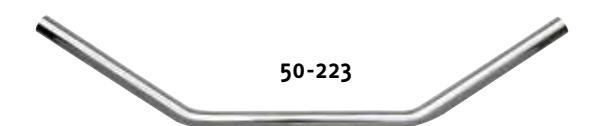

50-223

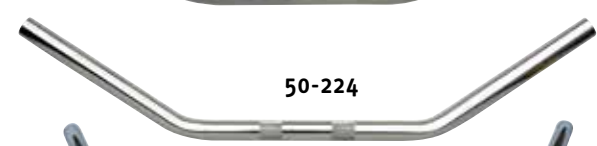

50-224



50-202

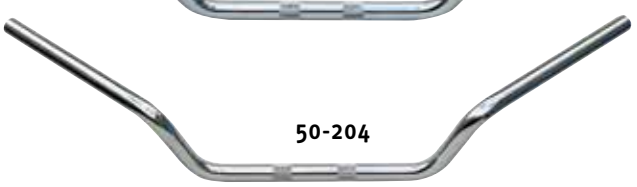

50-204

4



FATTY Z HANDLEBARS

These 1.25" dia. bars are knurled for OEM risers on 3.54" center to prevent slippage.

CHROME PART #	BLACK PART #	APPLICATION	WIDTH	HEIGHT	KNURL WIDTH	PULL BACK
50-347	50-348	Fatty Z Handlebar 11" w/o dimples	30.31"	11"	3.54"	5.02"
50-349	50-350	Fatty Z Handlebar 14" w/o dimples	30.31"	14"	3.54"	5.02"

4



TALL 1.25" HANDLEBARS

These 1.25" dia. bars are made of 14 gauge steel tubing diamond knurled for OEM risers on 3.5" center to prevent slippage. 1982 & Later bars are dimpled for late model controls.

CHROME PART #	BLACK PART #	REPLACES OEM NO.	APPLICATION	WIDTH	HEIGHT	KNURL WIDTH	PULL BACK
50-351	50-352	55800550A	12" Fits FLTR 2015 & Later.	32.5"	12"	3.15"	10.50"
50-353	50-354	55800550A	14" Fits FLTR 2015 & Later.	32.5"	14"	3.15"	10.50"
50-355	50-356	55800550A	16" Fits FLTR 2015 & Later.	32.5"	16"	3.15"	10.50"



FAT APE 1.25" HANDLEBARS

These 1.25" dia. bars are made of 14 gauge steel tubing diamond knurled for OEM risers on 3.5" center to prevent slippage. 1982 & Later bars are dimpled for late model controls.

CHROME PART #	BLACK PART #	REPLACES OEM NO.	APPLICATION	WIDTH	HEIGHT	KNURL WIDTH	PULL BACK
50-357	50-358	55800548A	12" Fits FLTR 2015 & Later.	32.5"	12"	3.15"	9.67"
50-359	50-360	55800548A	14" Fits FLTR 2015 & Later.	32.5"	14"	3.15"	9.67"
50-361	50-362	55800548A	16" Fits FLTR 2015 & Later.	32.5"	16"	3.15"	9.67"



MONKEY 1.25" HANDLEBARS

These 1.25" dia. bars are made of 14 gauge steel tubing diamond knurled for OEM risers on 3.5" center to prevent slippage. 1982 & Later bars are dimpled for late model controls.

CHROME PART #	BLACK PART #	REPLACES OEM NO.	APPLICATION	WIDTH	HEIGHT	KNURL WIDTH	PULL BACK
50-363	50-364	—	10" Fits Bagger.	34.84"	10"	3.54"	8.74"
50-365	50-366	—	12" Fits Bagger.	34.84"	12"	3.54"	8.74"
50-367	50-368	—	15" Fits Bagger.	37.0"	15"	3.54"	7.68"

A. MAMMOTH BARS

Mammoth bars for 1982 & later. Dimpled for late style controls Centers are knurled. These bars look great on Wide Glide® front ends where mammoth, massive look is cool.

PART NO.	STYLE	WIDTH	HEIGHT	PULL BACK
1-1/4" DIAMETER HANDLEBARS, 3-1/2" RISER SPACING				
50-263	Drag bars.	30.5"	0.0"	6.25"
50-2	Fat Boy® style.	35.0"	4.25"	9.0"
50-3	Dresser style.	35.0"	5.25"	12"

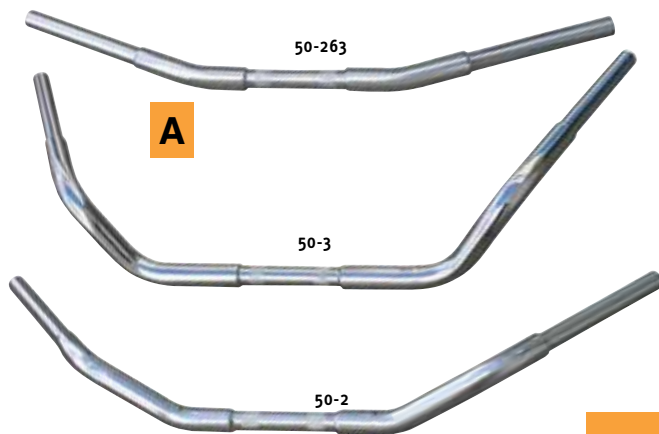

A

B. ULTIMA® DRAG Y-BARS - CHROME

These custom drag bars are 1-1/2" Dia. and have either 1 or 2 bend risers, chrome finish. All bars come drilled for internal wiring.

1-1/2 INCH, 4" CENTERS

ONE BEND STYLE - 32" WIDE

50-54 Y-Bar, 1 bend, 6.0" rise. Chrome.

50-56 Y-Bar, 1 bend, 10.0" rise. Chrome.

TWO BEND STYLE - 31" WIDE

50-59 Y-Bar, 2 bend, 10.0" rise. Chrome.

SOLD EACH

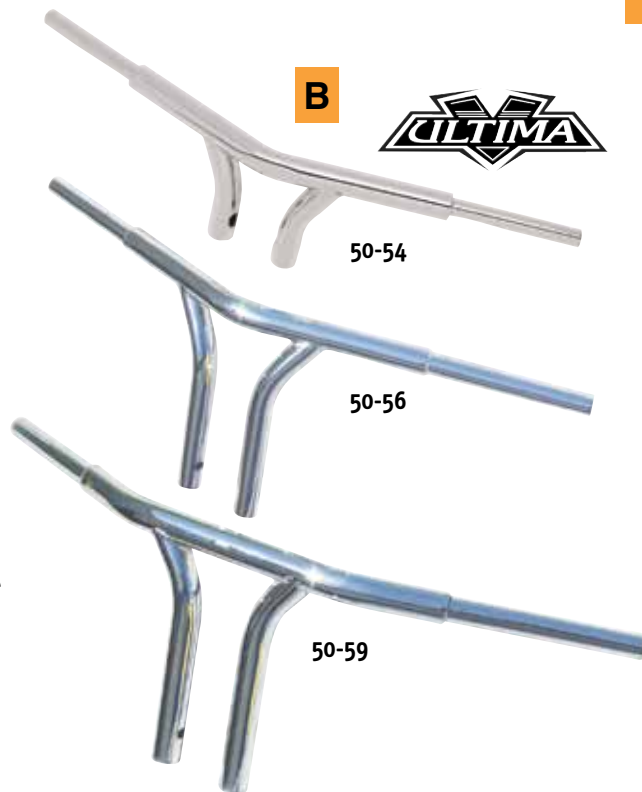

B

4

C. CLUBMAN HANDLEBARS

Clubman Handlebars (non-dimpled), durable finish. Made of sturdy carbon steel. Seamless steel tubing construction. 27.5" WIDE, 4.5" drop, 4.5" pullback, 6" center. Available in show-chrome or black finish. SOLD EACH

50-280 Clubman handlebars, chrome.

50-281 Clubman handlebars, black.

D. CHROME KNURLED 1" CUSTOM HANDLEBARS

1" Diameter, 14 gauge steel tubing diamond knurled for OEM risers on 3.5" center to prevent slippage. 1982 & Later bars are dimpled for late model controls.

50-191 Fat Boy® style.
Fits H-D® 1973 thru 1981.



D



C

1-1/4" CHROME & BLACK SWEDGED HANDLEBARS

These swedged handlebars have a unique smooth taper transition from the 1-1/4" diameter to the 1" area for mounting the stock OEM style 1" handlebar controls or any 1" custom controls. Also this taper allows you to rotate the master cylinder to any position to clear the bars with any brake line. These bars are made with CNC bender for a smooth radius at each bend. Each handlebar comes with a fishing wire already installed for easy access of pulling your wire harness through the bars. Notched bar end for fly-by-wire applications. Can also be used w/standard throttle cable applications

BLACK PART NO.	CHROME PART NO.	DESCRIPTION	WIDTH	HEIGHT	CENTER WIDTH	PULL BACK
Narrow Body Ape Hangers: Fits all Big Twin and Sportster® models 1982 to present. (Except FLHT and FLHTC Models)						
50-317	50-300	11" NARROW BODY APE HANGER	33.75"	11"	10"	11.14"
50-318	50-301	14" NARROW BODY APE HANGER	33.75"	14"	10"	10.90"
50-320	50-302	17" NARROW BODY APE HANGER	33.75"	17"	10"	10.70"
50-326	50-303	19" NARROW BODY HANGER	33.75"	19"	10"	10.70"
Wide Body Ape Hangers: Fits all Big Twin and Sportster® models 1982 to present. (Except FLHT and FLHTC Models)						
50-321	50-304	11" WIDE BODY APE HANGER	35.00"	11"	14.25"	8.62"
50-322	50-305	14" WIDE BODY APEHANGER	37.00"	14"	14.50"	8.43"
50-323	50-306	17" WIDE BODY APE HANGER	35.00"	17"	14.25"	8.27"
50-327	50-307	19" WIDE BODY APE HANGER	36.00"	19"	14.25"	8.27"
Dresser Ape Hangers: Fits FLHT & FLHTC models 1982 to present.						
50-324	50-308	11" DRESSER APE HANGER	38.00"	11"	16.25"	8.62"
50-325	50-309	14" DRESSER APEHANGER	37.50"	14"	16.00"	8.43"
50-328	50-310	17" DRESSER APE HANGER	37.75"	17"	16.00"	8.27"
50-329	50-311	19" DRESSER APE HANGER	31.50"	19"	15.75"	8.27"
Springer Ape Hangers: Fits Springer models 1988 to present.						
50-330	50-312	11" SPRINGER APE HANGER	33.00"	11"	12.00"	9.53"
50-331	50-313	17" SPRINGER APE HANGER	33.00"	17"	11.50"	9.29"
Pull Back Bars: Fits most models 1982 to present with 3.50" center to center risers.						
50-332	50-314	6" T-BAR	30.50"	6"	8"	11.42"
50-333	50-315	8" T-BAR	30.25"	8"	9"	11.42"
50-334	50-316	10" T-BAR	31.00"	10"	8"	11.42"



4

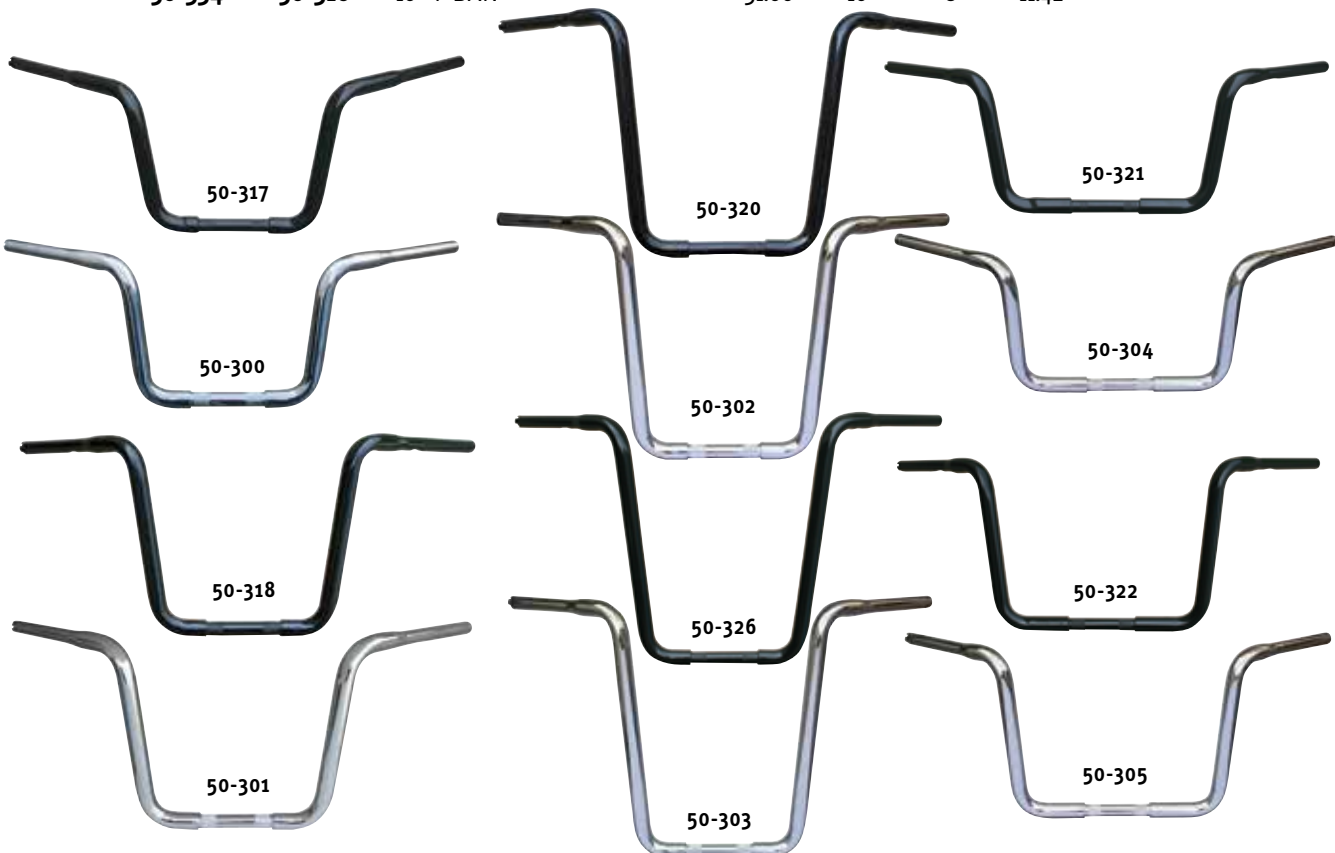

1-1/4" CHROME & BLACK SWEDGED HANDLEBARS

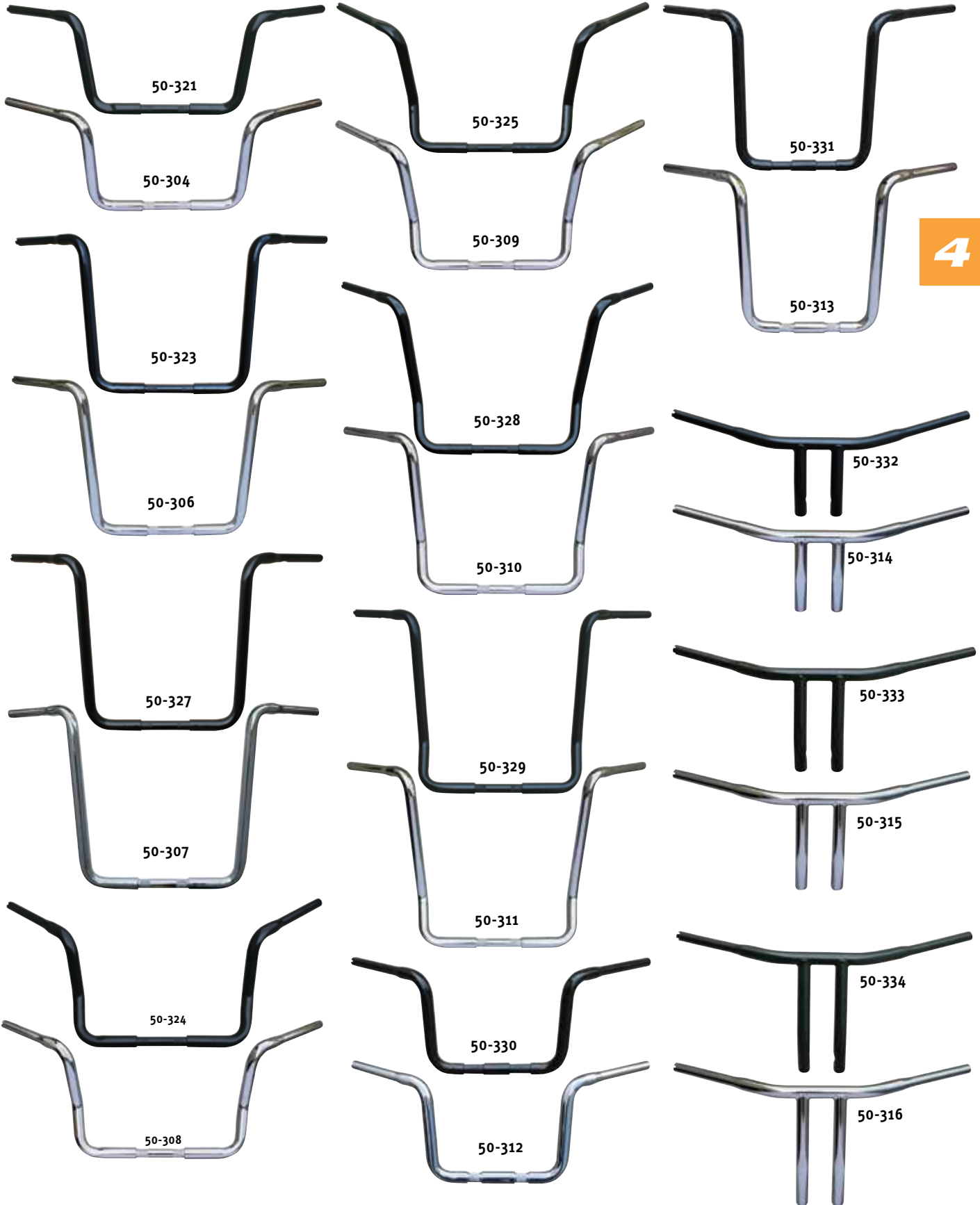

4

4



A. CUSTOM HANDLEBAR CLAMP COVER

Fits FL 1960 thru 1979 and replace OEM 56590-60.

89-258 Plain chrome handlebar cover.

SOLD EACH

B. CUSTOM UPPER HANDLEBAR CLAMPS

Quality die cast handlebar clamps for Sportster® and Super Glide®.

34-77 Plain with long skirt.

SOLD EACH

34-78 Plain with short skirt.

C. RIBBED HANDLEBAR TOP CLAMP

Chrome plated, die cast, without skirt.

34-105 Fits all H-D® stock style two piece

SOLD EACH

risers 1974 & later. Replaces OEM 56115-79.

D. SCALLOPED HANDLEBAR TOP CLAMP

Chrome plated, die cast, scalloped handlebar clamp without skirt.

34-104 Fits all H-D® stock style two piece

SOLD EACH

risers 1974 & later.

E. FXST STYLE CHROME RISERS

WITH TOP CLAMP & ALLEN SCREWS

34-115 Risers & scalloped top clamp

34-117 Risers & plain top clamp without skirt.

F. FXWG STYLE RISERS

4-1/2" Tall replicas of FXWG risers, OEM 56063-82A.

Can be used with any top clamp.

34-93 Risers

SOLD AS PAIR

G. SHORT RISERS FOR FL & FX

Die cast, chrome plated risers can be used on all models.

34-92 Fits FL 1977 thru 1984. Height is 1-3/4".

SOLD AS PAIR

Thru bolt design. OEM 59940-79 and 59941-79.

34-101 Fits FX 1979 thru 1983. Height is 2-1/16".

1/2" - 13 threaded. OEM 56117-77.

H H-D® OEM STYLE RISERS

This riser is a replica of the early H-D® riser. It includes inside rubber damper. Cap has counter-sunk allen bolts. Thru bolt & nut is included.

34-76 5" High for 1" handlebars.

SOLD AS PAIR

I. 9.5" PULLBACK RISERS

Massive 1-1/4" shafts perfect for fat handlebars. 30° Bend at 6" up. Uses top clamps; "OEM style." Bottom mount holes 1/2" x 13 threads.

34-126 9.5" Pullback risers; mounts 1" bars.

SOLD AS PAIR

A. PULLBACK RISERS FOR SPORTSTER® AND SUPER GLIDE®

Designed to accept stock upper handlebar clamp or our custom clamps shown at left. 1-1/2" Set back, 4-1/2" rise so handlebars will clear Fat Bob® tanks. **SOLD AS PAIR**

34-90 Risers only. For any Sportster® or Super Glide®.

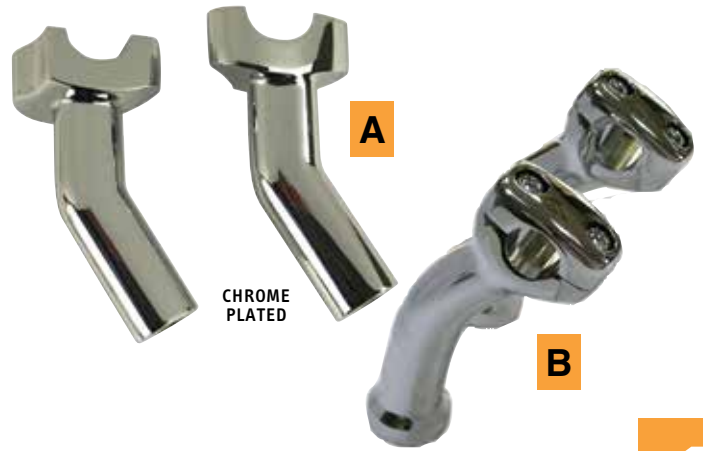

B. PULLBACK RISERS

Large diameter risers give a heavy duty look to the front end. Looks take a cue from the Harley® Deuce™ Fits 00'-later FX Softails® with stock triple trees and 1" handlebars. **SOLD AS PAIR**

34-119 Pullback risers

C. ROUND "GLIDE RISER"

Mount with 1/2"-13 bolts.

34-5 4" High for 1" handlebars.

SOLD AS PAIR

34-6 6" High for 1" handlebars.

34-7 8" High for 1" handlebars.



D. ROUND RISERS

Custom handlebar risers completely machined from solid cold rolled steel. The pre-threaded stems bolt directly to triple tree. The clamp assembly features counter-sunk allen head bolts for that clean cosmetic appeal. Risers are adaptable to most all springers and girders. Mount with 1/2"-20 bolts.

34-70 4" High risers for 1" handlebars. Sold as pair.

E. 2" GATTLIN STYLE RISERS

These risers are CNC made from 6061-T6 billet aluminum and are beautifully chrome plated. Fit 1" diameter handle bars.

34-155 Gattlin style, 2" riser set, chrome.

SOLD AS PAIR

F. HOLLOW POINT STYLE RISERS

These risers are CNC made from 6061-T6 billet aluminum and are beautifully chrome plated. Fit 1" diameter handle bars.

34-133 Hollow Point style, 2" riser set, chrome.

SOLD AS PAIR

34-134 Hollow Point style, 4" riser set, chrome.

34-139 Hollow Point style, 6" riser set, chrome.

34-148 Hollow Point style, 8" riser set, chrome.

34-159 Hollow Point style, 10" riser set, chrome.

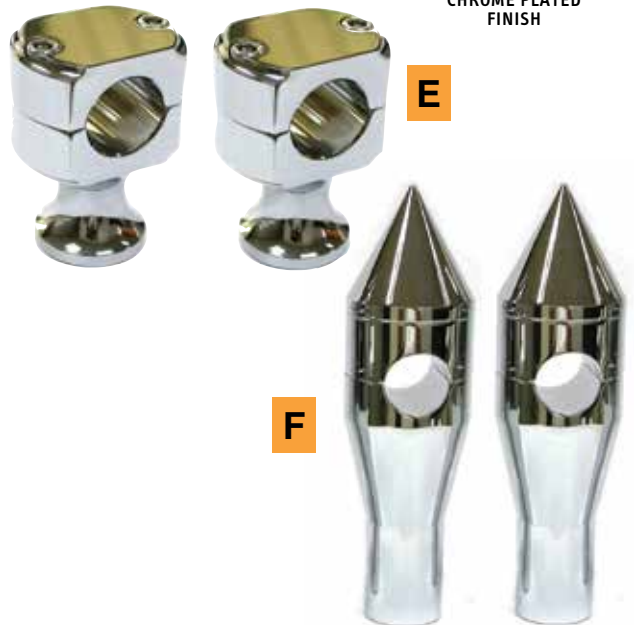

G. FLUSH MOUNT RISER BOLTS

Riser bolt kits are designed so you cannot see bolt heads. Available in two thread types.

34-128 Riser mounts, 1/2" x 13.

SOLD AS KIT

34-129 Riser mounts, 1/2" x 20.



A

34-167



34-168

4

34-173

A. FORGED ALUMINUM RISERS

These risers are forged from 6061-T6 aluminum for superior strength. Designed to fit applications with 3.5" center to center riser mounts & accept most top clamps. Available in a variety of sizes and with a chrome or black finish. Sold as pair.

- 34-167** 3.5" forged alum riser, chrome.
- 34-168** 4.5" forged alum riser, chrome.
- 34-169** 5.5" forged alum riser, chrome.
- 34-170** 6.5" forged alum riser, chrome.
- 34-171** 8.5" forged alum riser, chrome.
- 34-173** 4.5" forged alum riser, black.
- 34-174** 5.5" forged alum riser, black.

B. CHROME RISER BOLT KITS

Bolt kits for threaded riser and handlebar/riser combinations.

- 41-430** 1/2-13 x 2-3/4 Riser bolt kit. Fits stock and aftermarket risers with coarse threads. Includes chrome bolts, lock washers and hardened flat washers. SOLD AS SET
- 41-431** 1/2-20 x 2-3/4 Riser bolt kit. Fits stock and aftermarket risers with fine threads. Includes chrome bolts, lock washers and hardened flat washers.
- 41-432** 1/2-13 x 3-3/4 Riser bolt kit. Fits stock and aftermarket unthreaded risers. Includes chrome bolts, hardened flat washers and lock nuts.

C. SPRING RISER ADAPTORS

Allows the use of any 73'-present regular riser, with individual top caps, with 1/2"-13 threads inside on springer models 88'-present fitted with 5/8"-18 to tree assemblies. Replaces the current springer threaded stud in the top tree assembly. Cannot be used with risers with one piece top clamp or bolt through style risers.

- 41-427** Springer riser adaptors. SOLD AS SET

D. SOLID RIDE HANDLEBAR DAMPERS

Fits all models 1974 & later. Urethane bushings cut down vibration and at the same time give a more stable feel to the handlebars. Kit includes cup, sleeves and bushings. SOLD AS KIT

- 34-110** Heavy duty "Black" bushings w/chrome washers & tube.
- 34-125** Heavy duty "Red" bushings w/chrome washers & tube.

E. FLUSH MOUNT HANDLEBAR BUSHING KIT

Kit features black bushings with chromed hardware. Fits all models with 3.5" riser centers from 73' to present (except springer models) when 1/2"-13 thread risers are used.

- 34-127** Flush mount busing kit. SOLD AS KIT

F. HANDLEBAR DAMPERS

- 34-89** Fits all XL & FL models 1974 & later. SOLD AS PAIR
OEM 56159-73, 56153-73 & 56158-73.
- 34-91** Fits Wide Glide® top tree. OEM 56158-49. SOLD EACH

B**C****D****E****F**

34-89

ULTIMA[®] CUSTOM ALUMINUM HAND GRIPS



Custom Aluminum Hand Grip Sets in Chrome or Black Anodized, with rubber grips & black plastic cable sleeve.

A. CUSHIONED GRIP SET CHROMED OR BLACK ANODIZED

35-200 Cushion Grips, Aluminum, Chromed

35-201 Cushion Grips, Aluminum, Black Anodized

B. CUSHIONED GRIPS w/ THROTTLE ASSIST CHROMED OR BLACK ANODIZED

35-202 Throttle Assist, Cushion Aluminum, Chrome

35-203 Throttle Assist, Cushion Aluminum, Black Anodized

C. BLACK CUT GRIP SET BLACK ANODIZED

35-207 Grips, Aluminum Black Anodized

D. SPIKED FLAME GRIP SET CHROMED OR BLACK ANODIZED

35-204 Spiked Flame Grips, Aluminum Chromed

35-205 Spiked Flame Grips, Aluminum Black Anodized

E. CONTOURED GRIP SET BLACK ANODIZED

35-206 Contour Grips, Aluminum Black Anodized Cable

F. STRAIGHT STYLE GRIP SET BLACK ANODIZED

35-208 Straight Grips, Aluminum Black Anodized



A



B



4





A. RAIL STYLE HAND GRIPS

The latest in high tech and comfort! Die cast chrome plated grips with slotted rubber inserts.

- 35-66** Grips for 1" handlebars. 5" Long. SOLD AS PAIR
- 35-76** Same as part No. 35-66 above except with Eagle end cap.
- 35-68** Plain end cap grips for 2008-later FLT.



B. FLAME GRIP SET

Flame design grip set fit a 1" bar, 5" long. SOLD AS SET

- 35-127** Chrome billet aluminum with black rubber insert.
- 35-128** Same as #35-127, fits 2008-later FLT.



C. KNURLED GRIPS

These billet aluminum grips are available in three colors & fit 1" diameter bars.

- 35-112** Bronze grip set. SOLD AS PAIR
- 35-113** Black grip set. SOLD AS PAIR

D. CHROME HORSE GRIPS

Chrome Grips with wide bands for all 1" diameter handlebars. The throttle sleeve is set up for push/pull cable system.

- 35-96** Chrome Horse wide band grips. SOLD AS PAIR



E. GENUINE LEATHER GRIPS

Genuine black leather covers over foam comfort grips with bright chrome plated ends.

- 35-55** Leather grips for 1" handlebars. 5" long. SOLD AS PAIR

F. CHROME END SOFT GRIPS

Extra soft neoprene foam cover absorbs vibration. Chrome end caps.

- 35-44** Fits 1" handlebars. SOLD AS PAIR

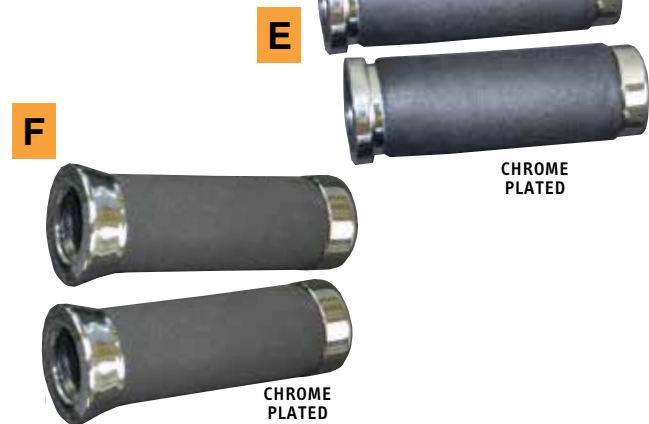

G. DIAMOND STYLE HAND GRIPS

Die cast chrome plated grips with diamond rubber inserts.

- 35-73** Grips for 1" handlebars. 5" Long. SOLD AS PAIR
- 35-85** Same as part No. 35-73 above except with Eagle end cap.



See Sec. 2 for Rail foot pegs, shifter peg & "popsicle" kick pedal.
See this section for Rail brake pedal pad.

A. PEBBLE GRAIN GRIPS

This is a different type grip — not to be confused with a foam grip. This style has the same “cushy” feeling to knock out vibration but not the porosity found in the foam grip, resulting in a longer lasting grip that won’t absorb moisture or have dirt build-up. Bright chrome ends with black grip.

35-53 Grips for 1” bars, 5” long. SOLD AS PAIR

B. VINTAGE STYLE GRIPS

Black vintage style grip sets with chromed accent band.

35-108 Fits 96’ & up (OEM#56275-96) SOLD AS SET

35-109 Fits 82’ thru 95’ (OEM#56276-96)

35-4 Fits 08’ FLT

C. “BARREL” GRIPS

Die cast, chrome plated “barrel” style grips with Rail or Twist style rubber inserts. For 1” handlebars. Includes sleeve.

35-90 Rail style “barrel” grips. SOLD AS PAIR

35-91 Twist style “barrel” grips.

D. REPLACEMENT FOAM GRIP COVERS

Replacement foam covers for 1” handlebar grips. Super looking and extra soft to the feel for comfort. SOLD AS PAIR

35-40 Replacement foam covers

E. THROTTLE GRIPS WITH SLEEVE

Handlebar grip set with nylon dual cable throttle sleeve.

35-42 For all models 1981 thru 1995. Replaces OEM 56220-81B. SOLD AS SET

35-87 For all models 1996 & later. Replaces OEM 56206-96 & 56220-94A.

F. THROTTLE SLEEVES

Replacement throttle sleeves for H-D®. Single or dual cable styles.

35-1 Single cable. Fits 1973 thru 1980. SOLD EACH

35-2 Dual cable. Fits 1981 thru 1995.

35-3 Dual cable. Fits 1996 & later.

G. TORNADO II HAND GRIPS

The Tornado II grip sets are CNC machined from billet aluminum and are available in a beautiful chrome or black anodized finish. They also feature non-slip hard wearing black rubber for fail safe operation.

Fits 1” dia. handle bars, all HD models, twin cable throttle applications.

35-14 Chrome, Tornado II grip set. SOLD AS SET

HD 08”-up touring models with electronic throttle.

35-16 Chrome, Tornado II grip set. SOLD AS SET

35-17 Black anodized, Tornado II grip set.





A

A. STOCK H-D® STYLE GRIPS

Black grip, OEM 56205-62A, fits Big Twin & Sportster®, 1962 thru 1980.

- 35-47 Grip. SOLD AS PAIR
- 35-51 Grip plug fits hole in grip on 1960 thru 1983 Harleys®. OEM 56238-62. SOLD AS PAIR

B. ELECTRIC THROTTLE HEATED GRIPS FOR 1" HANDLEBARS

OE Style heated grips with innovative thumb switch design which enables riders to easily scroll through temperature levels without taking a hand off the handlebars. Features soft to the touch rubber comfortable for short or long rides. Fits HD® electronic throttle & fly by wire.

Specifications:

- Integrated temperature level thumb switch
- Universal fitment designed to fit most H-D® models
- 5 Temperature levels to choose from
- 5 color LED indicator to display temperature setting in use
- Low battery cut-off protection
- Internal memory allows the grip to stay at previous warmth level

- 35-56 Apollo-X heated hand grips, Black
- 35-57 Titan-X heated hand grips, Chrome.

C. IMPORTED THROTTLE ASSEMBLY & GRIPS

Assembly with chrome plated end comes with black rubber grips. Has anchor to hold throttle cable.

- 35-6 Assembly for 1" handlebar. SOLD AS SET

D. GRIPS FOR 1996 & LATER

Chrome plated with rubber inserts for super grip & comfort. Comes with throttle sleeve.

- 35-86 Fits 1" dia. handlebars 1996 & later. SOLD AS PAIR

E. THROTTLE ASSEMBLIES FOR SINGLE/DUAL CABLE

Single cable assemblies with adjuster knobs for 1973 thru 1980 H-D® models (OEM 56500-79).

- 35-36 Throttle assembly only. SOLD EACH
- 35-52 Throttle assembly with grips. SOLD AS PAIR

Dual cable assemblies with adjuster knobs for 1981 & later FL, FX, XL and most dual cable throttle applications (OEM 56395-81 & 56220-81B).

- 35-43 Throttle assembly only. SOLD EACH
- 35-65 Throttle assembly with grips. SOLD AS PAIR

F. INTERNAL THROTTLE ASSEMBLY

Designed to eliminate traditional throttle assemblies. Similar to early model throttles. This design allows you to run a single throttle cable through your handlebar and out of view. Requires cutting off the right end of the handlebar.

- 35-105 Internal throttle assembly for 1" dia. bars. SOLD EACH
- 35-106 Chrome piece to bridge the gap between internal throttle and switch housing.



B



C

CHROME PLATED END



D



E

CHROME PLATED END

35-52



35-36



F

35-105

35-106 CHROME PLATED

THROTTLE THUMBSCREWS

These throttle return adjusting screws fit H-D® stock throttle 1974 thru 1981, as well as our part No. 35-36 and 35-43 throttles. Replaces OEM 56397-74E.

35-54 Wheel type. SOLD EACH
35-69 OEM type.



THREEBOND GRIPLOCK

A high strength adhesive specially formulated to keep grips in place without damaging the rubber. Griplock puts an end to grips twisting or sliding off.

103-86 ThreeBond Griplock. SOLD EACH

A. HAND LEVER FITS BOTH BRAKE & CLUTCH

AS A BRAKE LEVER: Fits 1965 thru 1972 XLH & XLCH, 1971 & 1972 FX, and 1965 thru 1971 FL & FLH. OEM 45024-65A.

AS A CLUTCH LEVER: Fits 1965 thru 1981 FL, FLH, FX, FXE XLH, & XLCH. OEM 45024-65A.

47-22 Polished lever. SOLD EACH



B. CUSTOM HAND LEVERS FOR XL

Chrome plated, 4-Hole design, custom hand levers.

47-123 4-Hole hand lever, fits 07'-08' XL. SOLD AS SET



C. HAND LEVER FOR DISC BRAKE

Fits FL & FLH, 1972 thru 1981, and FX & FXE, 1973 thru 1981. Also fits Sportster® 1973 thru 1981. OEM 45016-72.

47-23 Polished lever. SOLD EACH



D. CLUTCH & BRAKE LEVER SET

These Ergonomic style brake and clutch levers feature extra wide 10 deg rotated smoothed lever blades for reduced reach and the ultimate grip. Fits 2004-2013 XL and XR models.

47-101 Clutch & brake lever set, chrome. SOLD AS SET



E. WIDE BLADE POWER GRIP LEVERS

These levers feature power leverage design and wide blade for a more comfortable grip.

47-178 1982 Thru 1995 brake lever. Chrome plated. SOLD EACH
 OEM 45016-93.

47-179 1982 & Later clutch lever. Chrome plated. OEM 45017-93.

47-180 1982 Thru 1995 brake lever. Polished.

47-181 1982 & Later clutch lever. Polished.

47-268 1996-2006 brake lever. Chrome plated. OEM 45016-96.



F. CUSTOM HAND LEVERS

These custom hand levers are cut out on the blade to complement our Predator mirrors found further in this section..

47-176 Cut-out brake lever for 1982 thru 1995. SOLD EACH

47-177 Cut-out clutch lever for 1982 & later.

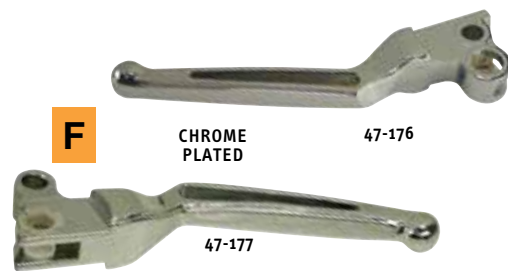

4

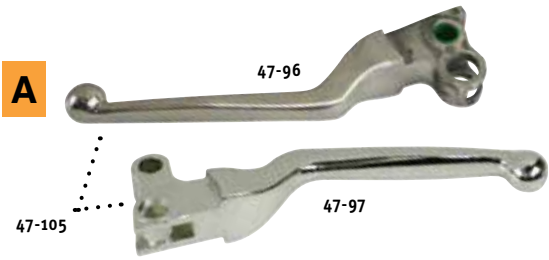

A. HAND LEVERS FOR H-D® 1982 THRU 1992

Fits all FXR, FXRS, XL & FL models 1982 thru 1992.

- 47-96** Brake lever. Polished. SOLD EACH
- 47-97** Clutch lever. Polished aluminum. SOLD EACH
Replaces OEM 45017-82.
- 47-105** Complete set. Brake & clutch. Same SOLD AS SET
application as above. Chrome plated.

B. EXACT DUPLICATES OF H-D® LEVERS

Clutch & brake lever & bracket assembly with barrel.

OEM NO.	MODEL/YEAR	LEVER TYPE	DUPLICATE POLISHED	DUPLICATE CHROME
38604-65A	K Model 1952/1956.	Clutch	47-19	-----
38604-65A	Sportster® 1957/1970.	Clutch	47-19	-----
38609-68	Sportster® 1971 & later.	Clutch	47-20	47-83
45002-41	H-D® 74" 1941/1967.	Clutch	47-21*	47-82*
38609-68	H-D® 74" 1968/1972.	Clutch	47-20	47-83
45002-65A	Sportster® 1965/1972.	Brake	47-21	47-82
45002-65A	Big Twin 1965/1972.	Brake	47-21	47-82

*To use as a clutch lever reverse the pivot pin. ALL LEVERS SOLD EACH

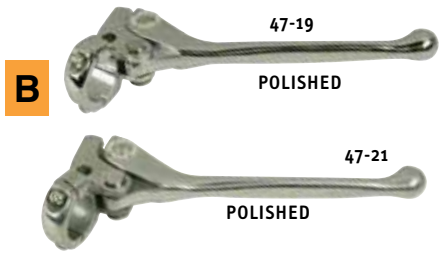

C. BIG TWIN HYDRAULIC LEVER SETS

Fits touring models 99'-04'/Softail®, Dyna® 2000 & up that have been converted to hydraulic clutches.

- 47-501** Brake and clutch lever set, chrome. SOLD AS KIT
Replaces OEM 46114-02.
- 47-502** Hydraulic clutch lever only, chrome. SOLD EACH



D. M8 CHROME LEVER SET NEW!

Fits touring models 21' & later. Replaces clutch lever OEM 36700250 & brake lever OEM 42276-06A.

- 47-801** Brake and clutch lever set, chrome. SOLD AS KIT



E. HANDLEBAR SWITCH HOUSING FLHT MODELS

- 47-234** Complete kit, right and left housings 1996-up standard, classic and 2006 FLHX Street Glide. Replaces OEM 70223-96. SOLD AS KIT
- 47-235** Complete kit, right and left housings, 1996-up FLTCU and FLHTCU/I 2002-up FLHR with cruise. Replaces OEM 70228-96A. SOLD AS KIT



F. HANDLEBAR SWITCH HOUSING NEW! LATE SOFTAIL & TOURING MODELS

Complete kit, right and left housings, chrome.

- 47-802** Fits 16'-later Softail models equipped with cruise control. Does not fit on models with traction control or pass lamps. Replaces OEM 71500442. SOLD AS KIT
- 47-803** Fits 14'-later Touring (except FLHRXS) and Trike models. Replaces OEM 71500185. SOLD AS KIT

CLUTCH LEVER & SWITCH HOUSINGS

A. 1972 THRU 1981

Clutch lever assembly complete with cable anchor pin. Fits FLH 1972 thru 1981, Sportster® & Super Glide® 1973 thru 1981. OEM 38608-73. **SOLD EACH**

47-111 Chrome plated.

Horizontal switch housing only. **SOLD EACH**

47-113 Chrome plated. OEM 71539-72.

Vertical switch housing only.

47-121 Chrome. OEM 71539-73B. **SOLD EACH**

Custom switch housing only, for use when you don't use stock switches. Fits H-D® models 1972 thru 1981, brake & clutch.

47-115 Chrome plated. **SOLD EACH**

B. 1982 THRU 1995

Clutch lever assembly complete with cable anchor pin. Fits Big Twin & Sportster® 1982 thru 1995.

47-171 Chrome plated. **SOLD EACH**

Clutch lever bracket and clamp.

47-165 Chrome plated. OEM 38608-82 and 45044-82. **SOLD AS KIT**

Handlebar master cylinder and clutch control clamp.

47-164 Chrome plated. Replaces OEM 45044-82. **SOLD EACH**

Handlebar switch housing. Fits 1982 thru 1995.

47-166 Right top, chrome plated. OEM 71564-82. **SOLD EACH**

47-167 Right bottom, chrome plated. OEM 71563-82. **SOLD EACH**

47-168 Left top, chrome plated. OEM 71567-82. **SOLD EACH**

47-169 Left bottom, chrome plated. OEM 71568-82A. **SOLD EACH**

47-170 Switch housing kit with tops and bottoms, chrome plated. Includes hardware. **SOLD AS KIT**

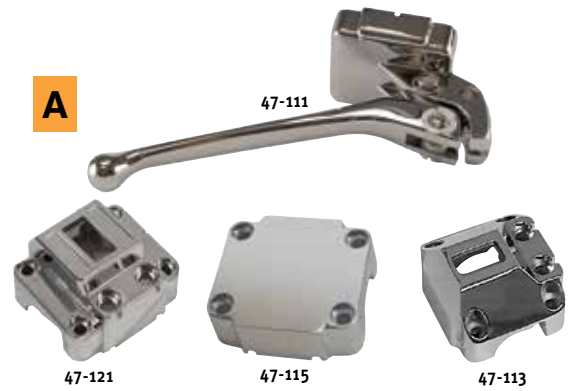

CLUTCH LEVER & SWITCH HOUSINGS

C. 1996 -2006

Chrome handlebar switch housings fits Softail®, Dyna Glide® and Sportster®, 1996 & later (except models with radio and cruise control). Mounting hardware included.

47-220 Left handlebar switch housings. Chrome plated. **SOLD AS SET**

47-221 Right handlebar switch housings. Chrome plated. **SOLD AS SET**

47-230 Complete kit, right & left housings. OEM 70222-96. Chrome plated. **SOLD AS KIT**

47-231 Clutch lever assembly complete with cable anchor pin. Fits Big Twin & Sportster®, 1996-2006. Chrome plated.

47-268 Brake lever for 1996-2006. OEM 45016-96. Chrome plated.

47-120 Five-Hole style brake & clutch lever for 1996-2006. OEM 45016-96. Chrome plated. **SOLD AS SET**

SEE SECTION 13 FOR MIDWEST ACORN BUTTON HEAD ALLEN SCREWS, MIDWEST ACORN SMOOTH ALLEN SCREWS, COLONY ACORN & CAP SCREWS, & COLONY CHROME ALLEN SCREWS



A. CLUTCH RELEASE ARMS

Custom clutch release arms for late model 74" & 80" and early mousetrap and foot clutch models.

- 47-60** For 1936 thru 1967. OEM 37051-36. SOLD EACH
- 47-56** For 1968 thru early 1979. OEM 37053-68.
Will work with stock or custom frame.
- 47-108** For FL late 1979 thru 1982 and FX late 1979 thru 1981.
OEM 37054-79.

This forged arm and die cast bracket set for H-D® 5 speeds replaces all OEM clutch release arms used 1980 thru 1986.

- 47-157** Clutch release set replaces SOLD AS SET
OEM 37085-80, 37094-82, 37096-83 & 37096-85.

4



B. EXTRA SLOTTED BARREL FOR BARNETT LEVERS

- 45-23** Cable fitting 7/16" O.D. SOLD EACH

C



C. CLUTCH CABLE ADJUSTER COVER

This die cast, chrome plated cover installs over clutch cable adjuster utilizing two snap rings allowing installation without the need to remove clutch cable.

- 45-40** Fits all Big Twin late 1987 & later and SOLD EACH
all Sportster® from 1988 & later.



D. CLUTCH & BRAKE LEVER BARREL BUSHING SETS AND RETAINING RING

Eliminate premature cable failures at hand lever. Fits Sportster® XL & XLCH, both clutch & brake lever. Also fits Big Twins, clutch lever & brake lever when cables are used.

- 45-24** Bushing set for 1968 thru 1981. SOLD AS SET
Nickel plated pin. OEM 45039-68 & 45038-68.
- 45-33** Bushing set for 1988 & later clutch SOLD AS SET
lever; teflon pin for eyelet type clutch cable.
- 47-103** Steel retaining ring for 1965 thru 1981 SOLD EACH
OEM 11036.

E



F



E. CUSTOM FOOT SHIFT ARM BRACKET

Custom application fits FL & FLH 1952 thru 1979 & FX 1971 thru 1973.

- 47-80** SOLD EACH

G

CHROME PLATED



F. CLUTCH CABLE MOUNTING BRACKET

- 47-109** For FL & FLH 1965 thru early 1979 SOLD EACH
and FX 1971 thru early 1979. OEM 62576-65A.

G. CLUTCH LEVER RODS AND END

- 10-26** Clutch lever rod (Mousetrap). 22-3/4" long. SOLD EACH
OEM 36918-52.
- 10-27** Clutch lever rod. Fits old style hand shift 1936 thru 1951
and suicide set up. 18" Long. OEM 36917-36.

A. SHIFT LEVERS

- 47-150** Fits FL & FLH with splined shaft. Heel & toe. Chrome.
- 47-25** Fits 1974 thru 1985 thru-primary shift FX, 1986 & later Softail® (except Fat Boy® & Heritage models), and 1991 & later Dyna Glide®. Chrome. OEM 34564-74TA.
- 47-149** Fits FXWG 1981 thru 1986, and FL 1974 thru 1984. For splined shaft. Chrome. OEM 34606-74.
- 47-118** Fits FXR & FXRS 1982 & later. Chrome. OEM 34599-81.
- 47-182** Fits FLT 1984 & later. Heel only. OEM 33640-83.
- 47-183** Fits FLT 1984 & later. FLSTC Heritage, all years, 2 used, FLSTF Fat Boy®, all years, 2 used, FLSTN Nostalgia, all years, 2 used, OEM 33895-82.
- 47-117** Same application as above part No. **47-183**, except extended 2-1/4".
- 47-24** Fits Sportster® 1954 thru 1974 and 74" 1952 thru 1977. Without splines. Chrome. OEM 34606-54TA and 34606-71.
- 47-89** Fits Sportster® 1977 thru 1985. Chrome. OEM 34606-75.
- 47-162** Fits Sportster® 1991 & later. Chrome. OEM 34606-90.
- 47-163** Fits Sportster® XL 1991-2003 Five Speed. Black. OEM 34606-90

SOLD EACH

B. JOCKEY SHIFTER CONVERSION KIT

Converts foot shift model H-D® to hand shift.

- 47-57** Complete kit. SOLD AS KIT
- 47-26** Lever only. Use with foot shift lid. SOLD EACH

C. ULTIMA® POLISHED STAINLESS STEEL SHIFT RODS

These **Ultima®** shift linkages are **U.S.A. MADE** from stainless steel then fully polished. Available in several lengths for stock and extended forward controls. SOLD EACH

- 10-56** Ultima® shift rod, 12-1/8" eye to eye with 5/16" rod ends.
- 10-57** Ultima® shift rod, 14-1/8" eye to eye with 5/16" rod ends.
- 10-62** Ultima® shift rod, 15-1/4" eye to eye with 5/16" rod ends.
- 10-64** Ultima® shift rod, 17-1/4" eye to eye with 5/16" rod ends.

D. SHIFTER LINKAGE

FOR SOFTAIL: Fits all Softail® models 1986 & later. Replaces OEM 11729 rod, OEM 33871-85 swivel end, and OEM 33729-82 ball joint. Also includes two jam nuts. Chrome plated. Rod measures 10-3/4" long.

- 10-2** Complete shifter linkage for Softail®; SOLD AS KIT
chrome plated.
- 10-60** Ball joint with stud. Replaces OEM 33729-82. SOLD EACH
- 10-61** Swivel end. Replaces OEM 33871-85. SOLD EACH

FOR BIG TWIN: Gear Shifter Linkage Kit Fx 1971 / 1973, Fxwg 1980 & Later, Fl & Flh 1952 & Later W/Foot Shift. Includes Gear Shifter, Rod End, Shoulder Bolt & Locknut, Shifter Rod & Clevis. Chrome.

- 47-102** Ret. Ring 1965 / 1973 U.s.a. Made (OEM 11031) SOLD EACH

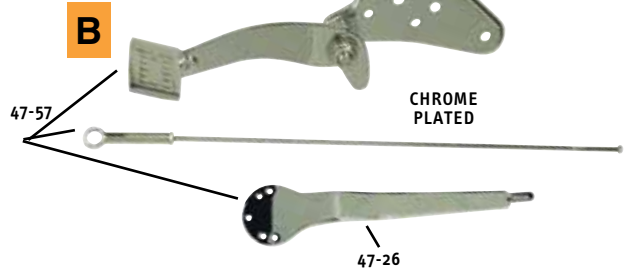

4



A



4



A. CUSTOM HEEL-TOE SHIFT LEVER FOR DYNA MODELS

The custom heel-toe shift levers for Dyna models are made from forged aluminum and beautifully finished in chrome or black. Fits: FXD 99-18 models with Mid-controls. Shift pegs are not included.

47-52 Chrome Heel-toe shift lever '99-'18 FXD

B. ULTIMA® "FAT LINK" SHIFT ROD

Easy adjustment, "no need to remove." Anti-vibration 4130 alloy steel rod ends. Hardware included. Rods are 6061 aluminum w/ chrome or black finish. "That's what I'm talkin' about!" Cool stuff.

SOLD EACH

Super "Fat Link" -19.2mm diameter.

- 10-84** For Victory Kingpin 07'-08' & Vision 08', plain.
- 10-85** For Victory 07'-08', Hammer, Vegas & Ness Bike, plain.
- 10-86** For Victory Kingpin 07'-08' & Vision 08', black.
- 10-87** For Victory 07'-08', Hammer, Vegas & Ness Bike, black.
- 10-10** For Roadliner & Stratoliner, plain.
- 10-11** For Roadliner & Stratoliner, Ultima® engraved.
- 10-9** For Yamaha Warrior & Roadstar, Ultima® engraved.

B



CHROME PLATED

SUPER "FAT LINK"

C. SHIFT ROD ENDS

- 10-60** Ball joint with stud. SOLD EACH
- 10-55A** Stainless rod end, 5/16-24 thread. SOLD EACH
- 10-61** Swivel end. Chrome. Replaces OEM 33871-85. SOLD EACH



10-9



10-10 & 10-11

C



10-55A

10-60

10-61

A. O-RING FOOT SHIFT PEG

22-80 Fixed foot shift peg. **SOLD EACH**

B. SPLIT RUBBER ANTI-VIBE SHIFT PEGS

Anti-vibration style shifter toe peg fits all H-D® models. 5/16-24 Mounting bolt.

22-126 3 Band shift peg. **SOLD EACH**

22-115 Extended 6 band shift peg. Can be used on shift or brake side.

C. RAIL STYLE SHIFT PEG

This peg looks good in any position due to its unique design. Rubber rails run lengthwise and go around the peg. The rubber comes from the inside out — it is not glued or pressed on from the outside. No chance of coming loose. Die cast and chrome plated.

22-139 Shift peg. **SOLD EACH**

D. DIAMOND SHIFT PEG

Diamond style pegs and shifter are the same high quality as our rail style pegs. Interchangeable mounting ends. Chrome plating is top notch for show-winning appeal.

22-151 Shift peg. **SOLD EACH**

See Sec. 2 for foot pegs. See Section 4 for grips and for brake pedal pads.

E. FOOT SHIFT PEGS

22-45 Black rubber foot shift peg. **SOLD EACH**
OEM 34609-52 and 34611-65.

F. FOOT SHIFT PEG

Zinc die cast & chrome plated with black ribbed rubber. Beautifully made.

22-107 Fits all H-D® threaded shift levers. **SOLD EACH**
OEM 34611-65.

G. MOUSETRAP ELIMINATOR BRACKET

This one really works. No interference with oil tank or stock parts.

47-55 Bracket permits use of late style 74" **SOLD EACH**
clutch cable on early models.

H. MOUSETRAP SPRING COVER

Precision made facsimile of H-D® part. OEM 38495-58.

89-213 Cover. **SOLD EACH**

I. FRONT BRAKE ADJUSTING SCREW

Exact duplicate of original part. OEM 45159-50.

90-232 For FL & FLH 1959 thru 1971, **SOLD EACH**
Sportster® 1954 thru 1972 and Super
Glide® 1971 thru 1972.

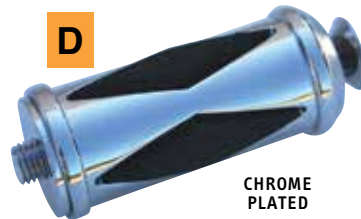



A



47-701

4



47-703

47-707



47-708

A. ULTIMA® HANDLEBAR CONTROL KITS

- 47-700 For '96-'12, 9/16" Bore master cylinder, **Black**
- 47-701 For Touring, 2014 - Later, hydraulic brake, 11/16" Bore master cylinder, 15mm Bore throttle, Chrome
- 47-702 For Touring w/ Radio, '08-'13, 15mm Bore master cylinder, Chrome
- 47-703 For Touring w/ Radio, Cruise Control, '08-'13, 15mm Bore master cylinder, Chrome
- 47-704 For Touring w/ Radio, '96-'07, 11/16" Bore master cylinder, Chrome
- 47-705 For Touring w/ Radio, Cruise Control, '96-'07, 11/16" Bore master cylinder, Chrome
- 47-706 For '82-'95, 5/8" Bore master cylinder, Chrome
- 47-707 For '82-'95, 3/4" Bore master cylinder, Chrome
- 47-708 For '07-Later Softail® & Dyna®, 9/16" Bore master cylinder, Chrome



47-256

ALL KITS CHROME PLATED

B

B. ULTIMA® HANDLEBAR CONTROL KITS 1996 THRU 2004

- Fits Big Twin and Sportster®, 1996 & later (except FLT and FXRT with radio controls). SOLD AS KIT
- 47-256 For single disc models. 9/16" Bore master cylinder.
 - 47-257 For single disc models. 5/8" Bore master cylinder.



C



C. FLT HANDLEBAR CONTROL KITS

- With 15mm bore brake master cylinder, fits 2008-2010 FLT dual disc models. SOLD AS KIT
- 47-258 Without switch housing
 - 47-259 With radio control switch housing
 - 47-260 With radio & cruise control switch housing

D. M8 HANDLEBAR CONTROL KIT **NEW!**

- Chrome clutch bracket & master cylinder kit. Fits 21'-later Touring and Tride models (except Road Glide) with cable-operated clutch. SOLD AS KIT
- 47-800 Without switch housing, OEM 41701018

D

A. HANDLEBAR CONTROL KITS

Chrome plated handlebar control kits available with or without handlebar switched and wiring harness. Fits FL models 1972 thru 1981, and FX & Sportster®, 1973 thru 1981. **SOLD AS KIT**

- 47-201** Kit including master cylinder, clutch lever assembly, handlebar switches, and wiring harness.
- 47-202** Kit including master cylinder and clutch lever assembly only.



A

B. HANDLEBAR CONTROL KITS FOR SPORTSTER®

2007 XL HANDLE BAR CONTROL KITS **SOLD AS KIT**

- 47-106** Kit includes 9/16" bore master cylinder w/switch housings.
- 47-126** Kit includes 1/2" bore master cylinder w/switch housings.



B

4

C. HYDRAULIC CLUTCH HANDLEBAR CONTROL KIT

These custom handlebar control kits are supplied complete with all parts and instructions required to make an easy hydraulic clutch conversion. These kits make the clutch operation much easier to operate than cable clutch systems and give any bike a great custom look, available in black or chrome finish. Instructions are included.

1987-1999 EVO & 1999-PRESENT BIG TWINS

- 47-243** Black hydraulic clutch handlebar control kit. **SOLD AS KIT**



C

D. HANDLEBAR CONTROL KITS 1982 thru 1995

Chrome plated handlebar control kits include master cylinder, clutch lever assembly, switch housings, clamps, and chrome hardware. Kits accept stock OEM control switches and wiring of our replacement switches found in catalog Section 1.

Fits Big Twin and Sportster®, 1982 thru 1995 (except FLT and FXRT with radio).

- 47-195** For dual disc models. 3/4" Bore master cylinder. **SOLD AS KIT**
- 47-196** For single disc models. 5/8" Bore master cylinder.
- 47-197** For dual disc models. 11/16" Bore master cylinder.



D

47-195

E. HANDLEBAR WIRING HARNESS FOR BIG TWIN CUSTOMS

Handlebar switch wiring harness kits fit custom Big Twin models 1982 & later. Harness is 48" long with color coded wires and c Switches are attached for both right and left sides.

SOLD AS KIT

- 18-231** Harness with chrome switches for 1982 thru 1995 Big Twin and 1982 thru 1995 Sportster®.
- 18-230** Harness with black switches for 1982 thru 1995 Big Twin and 1982 thru 1995 Sportster®.
- 18-331** Harness with chrome switches for 1996 & later Big Twin and 1996 & later Sportster®.
- 18-332** Harness with black switches for 1996 & later Big Twin and 1996 & later Sportster®.



E

47-197



18-230

18-332



A

REPLACEMENT
LEVERS



17-116

B

4



CHROME
PLATED

SOLD AS KIT

C



90-202

90-197

90-50

90-208

D



CHROME
PLATED

E



90-155

90-156

90-158

90-157

F



A. JAYBRAKE REPLACEMENT PARTS

JAYBRAKE LEVERS FOR STOCK H-D® CONTROLS

Use with stock H-D® control perch and uses stock pivot and cable pins. Solid style levers to match other JayBrake controls. **SOLD EACH**
POLISHED **CHROME PLATED**

PART NO.	DESCRIPTION	PART NO.
47-366	1982 thru 1995 Brake lever	47-369
47-367	1996 & later Brake lever	-----
-----	1982 & later Clutch lever	47-371

HEADLIGHT RELAY

NOTE: This part is **REQUIRED** for proper headlight high/low operation on all JayBrake handlebar controls with switches. This is not a JayBrake product.

17-116 Headlight relay.

SOLD EACH

B. HANDLEBAR MASTER CYLINDER COVER KIT

Kit includes master cylinder cover, clamps, clutch bracket, and hardware.

47-415 Fits Big Twin 96"-up, Sportster® 96'-03' with Single Disc brake only. Replaces OEM 46098-98.

For complete "all chrome" handlebar controls add the following:

PART NO.	DESCRIPTION	OEM NO.
47-268	Brake lever	45016-96
47-230	Switch housings	70222-96

C. BIG TWIN REAR MASTER CYLINDERS

Complete master cylinder assembly. Fits hydraulic drum brake applications on FL 1958 thru 1972 and FX 1971 & 1972. May also be used for rear disc brake applications on FL & FX, 1973 thru early 1979 if the residual pressure check valve (rubber coated washer) is removed.

90-50 Painted silver master cylinder. OEM 41761-58. **SOLD EACH**

90-196 Chrome plated master cylinder.

90-197 Cap for 1958 thru 1979. OEM 41765-58. Chrome.

90-208 Dust boot for 1958 thru 1969. OEM 41764-58.

90-202 Dust boot for 1970 thru 1979. OEM 41764-70.

D. KELSEY TYPE MASTER CYLINDER

90-293 Kelsey type master cylinder. Works with most H-D® 1980 & later. Replaces OEM 42453-80A & 42454-80A. Chrome plated. **SOLD EACH**

E. REAR MASTER CYLINDERS

90-153 Fits 08'-10' FLT, chrome. OEM 41763-08. **SOLD EACH**

90-155 Fits 99'-07' FLT, 00'-07' Softail®, chrome. OEM 41755-99A.

90-156 Fits 97'-98' FLT, chrome. OEM 41755-97.

90-157 Fits 95'-96' FLT, chrome. OEM 41755-95.

90-158 Fits 92'-94' FLT, chrome. OEM 41755-92A.

F. REBUILD KIT FOR BILLET ALUMINUM MASTER CYLINDERS

Rebuild kit for billet aluminum master cylinders (pictured).

90-239 Rebuild kit for master cylinder.

90-202 Replacement dust boot.

MASTER CYLINDER REBUILD KITS

HANDLEBAR MASTER CYLINDER KITS

- A.** For H-D® handlebar master cylinders 1972 thru 1981. Fits both OEM and our part No. **90-224** master cylinder.
90-151 Rebuild kit. OEM 45063-72. **SOLD AS KIT**
78-147 Master cylinder cover gasket for above described master cylinders. OEM 45012-72. **SOLD EACH**
- B.** For H-D® handlebar master cylinders on all 1982 & 1983 models and on 1984 FLH with .750" (3/4") diameter piston. Fits OEM and our master cylinder.
90-240 Rebuild kit. OEM 45063-82. This kit **SOLD AS KIT** includes master cylinder cover gasket, OEM 45012-82.
- C.** For handlebar master cylinders on FXR/S/LR 1987 thru 1993, Softail® all models 1987 thru 1993, FXDB-S 1991, FXDWG 1993, and Sportster® all models 1986 thru 1993.
90-413 Rebuild kit. OEM 45072-87. 5/8" Dia. piston. **SOLD AS KIT**
- D.** For handlebar master cylinders on FLT all models 1987 thru 1993, FXRT, FXRS/SP/CON 1987 thru 1992, Dyna Glide® all models 1992, and FXDL 1993.
90-426 Rebuild kit. OEM 45006-87A 11/16" Dia. piston.. **SOLD AS KIT**
- E.** For handlebar master cylinders on Big Twin & Sportster®, all models 1996 & later.
90-524 Rebuild kit for single disc brake. **SOLD AS KIT** OEM 45006-96. 9/16" Dia. piston.
90-525 Rebuild kit for dual disc brake. OEM 45072-96. 11/16" Dia. piston.
- F.** For handlebar master cylinders on FLT 2008-up. **NEW!**
47-267 Rebuild kit. OEM 42862-06A. **SOLD AS KIT**

REAR MASTER CYLINDER KITS

- G.** For rear master cylinders on H-D® Big Twin 1958 thru 1979.
90-58 Rebuild kit. OEM 41762-58A. **SOLD AS KIT**
- H.** For rear master cylinders on FL late 1979 thru 1984, FX late 1979 thru 1983, FLT & FLHT, 1980 thru 1985, and Sportster® 1979 thru 1981.
90-152 Rebuild kit. OEM 42374-77B. **SOLD AS KIT**
- I.** For rear master cylinders on FX 1983 thru 1986, Softail® 1984 thru early 1987, and Sportster® 1982 thru early 1987.
90-239 Rebuild kit. OEM 42374-82A. **SOLD AS KIT**
- J.** For rear master cylinders on FXR 1982 thru early 1987.
90-429 Rebuild kit. OEM 42382-82B. **SOLD AS KIT**
- K.** For rear master cylinders on FLT models 1986 thru 1992.
90-430 Rebuild kit. OEM 42374-86. **SOLD AS KIT**
- L.** For rear master cylinders on FXR all models late 1987 and later, Softail® all models late 1987 and later, FLT all models 1992 and later, Dyna Glide® all models 1993 and later, and Sportster® all models late 1987 and later.
90-424 Rebuild kit. OEM 42382-87A. **SOLD AS KIT**
- M.** For rear master cylinders on FLT 2008-up. **NEW!**
47-266 Rebuild kit. OEM 42932-08. **SOLD AS KIT**

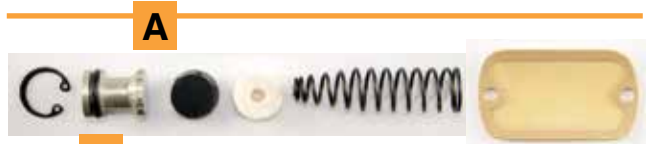

A

78-147



B



C



D

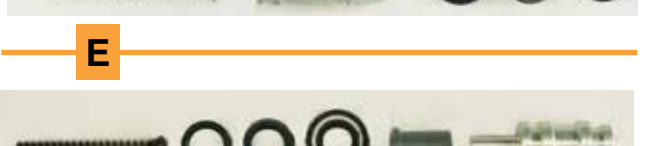

E



G

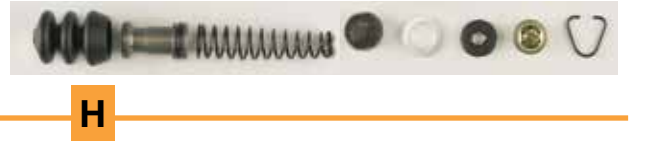

H

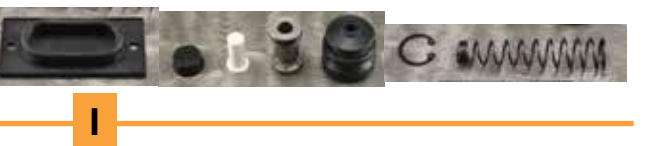

I

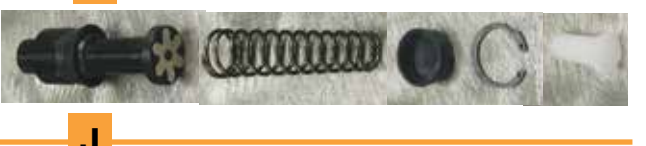

J



K



L



M



4

FRONT BRAKE CONTROLS FOR BIG TWIN & SPORTSTER® 1996

ALL PARTS SOLD EACH EXCEPT AS NOTED

- 1 90-211 SIGHT GLASS ONLY (OEM 45042-96)
- 2 78-219 GASKET (OEM 45005-96)
- 3 47-253 BRAKE & CLUTCH CLAMP. CHROME (OEM 45044-96)
- 4 90-524 REBUILD KIT SINGLE DISC, 9/16" DIA. PISTON (OEM 45006-96)
- 5 90-525 REBUILD KIT DUAL DISC, 11/16" DIA. PISTON (OEM 45072-96)
- 6 90-209 TOP COVER ONLY (OEM 45004-96)
- 7 90-378 BANJO BOLT. CHROME. INCLUDES TWO CRUSH WASHERS U.S.A. MADE (OEM 41739-84A)
- 8 90-432 12MM O-RING WASHER (OEM 41733-88)
- 9 45-34 PIVOT PIN & RET. RING (OEM 45032-82 & 11143)
- 9 **COMPLETE MASTER CYLINDER ASSY. WITH HAND LEVER, HANDLEBAR CLAMP NOT INCLUDED. SEE BANJO BOLTS NEAR END OF THIS SECTION.**
- 90-522 .687 — 11/16" BORE FOR DUAL DISC (OEM 45013-96)
- 90-523 .5625 — 9/16" BORE FOR SINGLE DISC (OEM 45019-96)

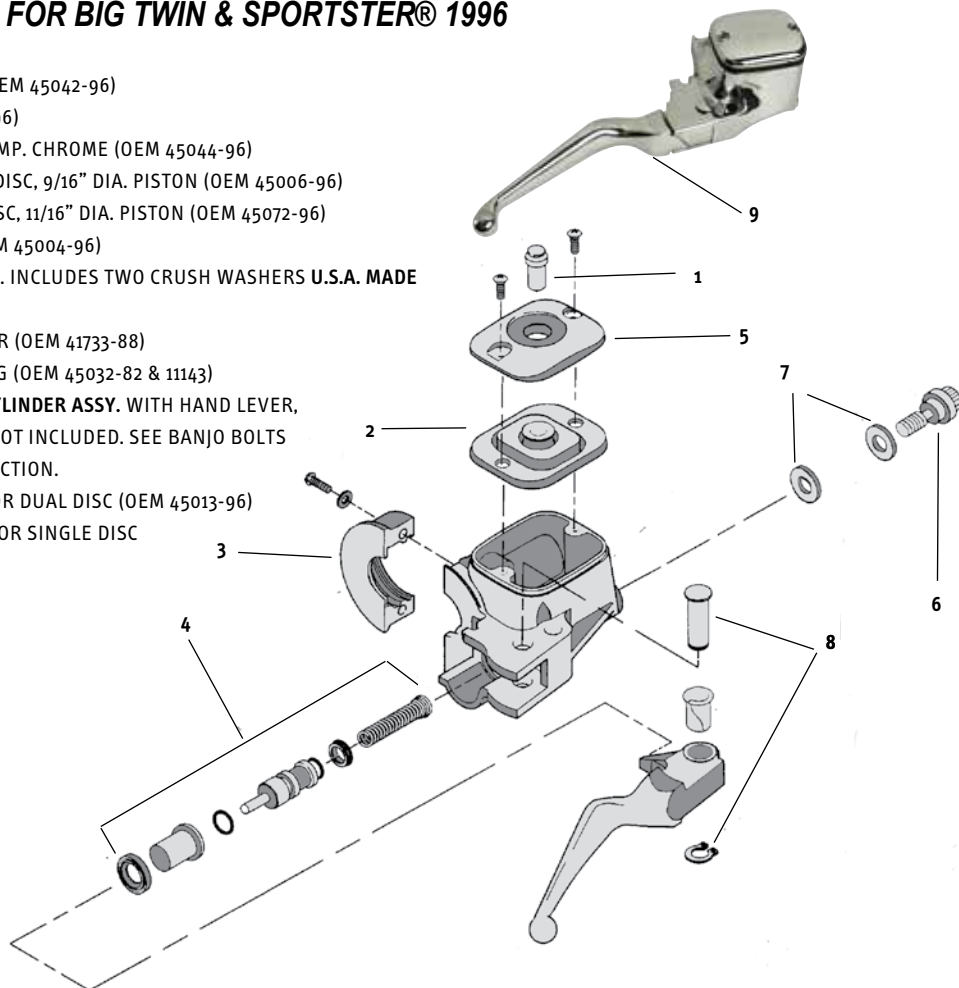

4



**ULTIMA®
COMPLETE
WIRING
SYSTEMS**



**Everything
you need to
make wiring
your bike
easier**

SEE SECTION 1



FRONT BRAKE CONTROL PARTS FOR H-D® 1972 THRU 1981

ALL PARTS SOLD EACH EXCEPT AS NOTED

- 1 90-165 MASTER CYLINDER COVER 1972 / 1981. CHROME (OEM 45057-72)
- 2 78-147 MASTER CYLINDER COVER GASKET 1973 / 1981 (OEM 45012-72)
- 3 90-422 SPRING ONLY (OEM 45061-72A)
- 4 90-151 REBUILD KIT FOR OEM & PART NO. 90-224 HANDLEBAR MASTER CYLINDERS (OEM 45063-72)
- 5 47-115 CUSTOM SWITCH HOUSING USED WHEN NOT USING STOCK SWITCHES. FITS BRAKE & CLUTCH ALL H-D® 1972 / 1981. CHROME
- 6 47-23 POLISHED HAND LEVER FOR DISC BRAKE. FITS FL & FLH, 1972 THRU 1981, AND FX & FXE, 1973 THRU 1981. ALSO FITS SPORTSTER® 1973 THRU 1981. OEM 45016-72.
- 7 90-329 HANDLEBAR MASTER CYLINDER FITTING 1971 / 1981 W/90° RIGHT ANGLE INVERTED FLARE, MALE END, 1/8" PIPE THREAD U.S.A. MADE (OEM 43307-78)
- 8 90-353 HANDLEBAR MASTER CYLINDER FITTING STRAIGHT INVERTED FLARE, MALE END, 1/8" PIPE THREAD U.S.A. MADE (OEM 63609-72)
- 8 90-224 COMPLETE MASTER CYLINDER ASSY. W/HAND LEVER. CHROME (OEM 45010-73)

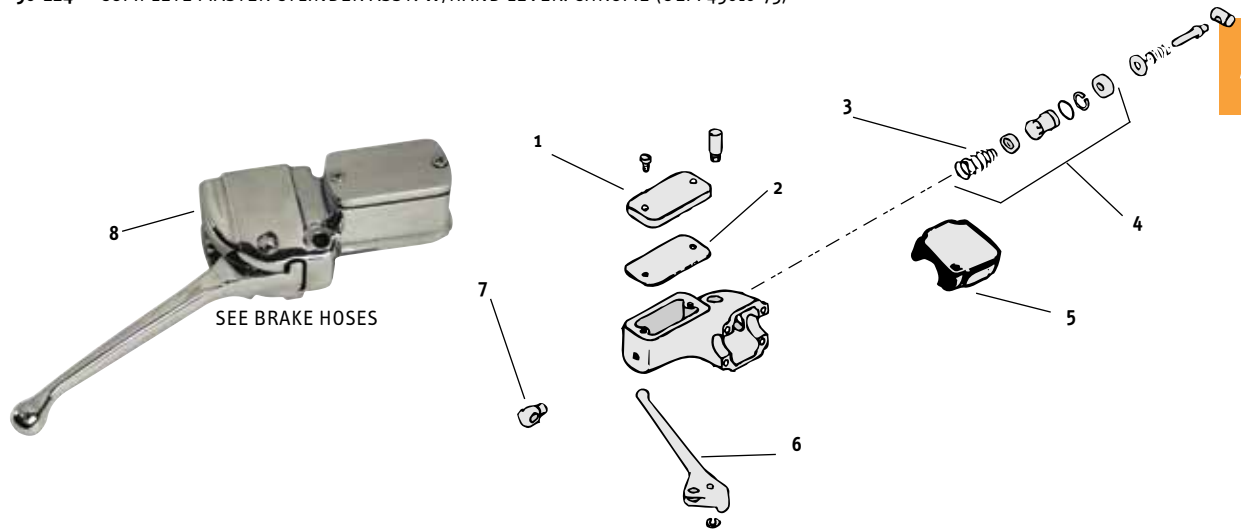

FRONT BRAKE CONTROLS FOR BIG TWIN & SPORTSTER® 1982 THRU 1995

ALL PARTS SOLD EACH EXCEPT AS NOTED

- 1 78-182 MASTER CYLINDER COVER GASKET 1982 / EARLY 1985 (OEM 45012-82)
- 1 78-200 MASTER CYLINDER COVER GASKET LATE 1985 / 1995 (OEM 45005-85) ALSO FOR PART NO. 90-409 & 90-425 MASTER CYLINDERS
- 2 47-164 CHROME CLAMP. ALSO FITS CLUTCH CONTROL SIDE (OEM 45044-82)
- 3 90-240 REBUILD KIT FOR OEM W/.750" DIA. PISTON & HANDLEBAR MASTER CYLINDERS (OEM 45063-82)
- 4 45-34 PIVOT PIN & RET. RING (OEM 45032-82 & 11143)
- 5 47-178 CHROME PLATED 1982 THRU 1995 BRAKE LEVER. OEM 45016-93.
- 6 COMPLETE MASTER CYLINDER ASSY. WITH HAND LEVER. CHROME.
HANDLEBAR CLAMP NOT INCLUDED. BANJO BOLTS NEAR END OF THIS SECTION.
- 90-409 .625 — 5/8" BORE (OEM 45019-85) USES 12MM BANJO BOLTS
- 90-425 .687 — 11/16" BORE (OEM 45013-85) USES 12MM BANJO BOLTS

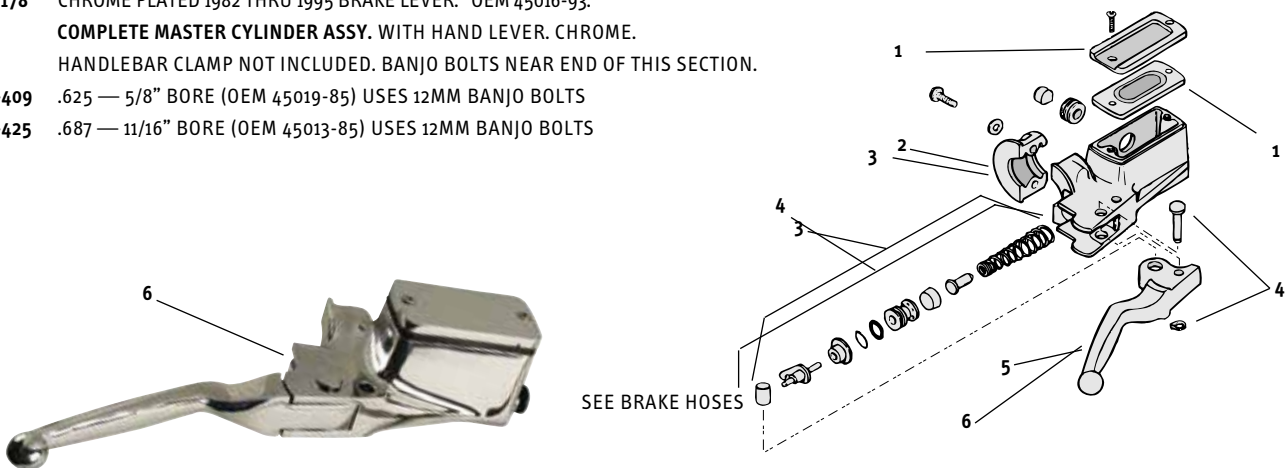

* A Little bit about bore size:

Large bore: Less line pressure, more squeeze to work caliper, less travel, giving a more solid feeling to the brake. Moves more fluid.

Small bore: Higher line pressure, less squeeze to work caliper. More travel on lever with small bore; moves less fluid.

Recommend: larger bore for dual disc, small bore for single disc, but ultimately it is your choice of feel.

MECHANICAL BRAKE CONTROL PARTS FOR H-D® 61", 74", & 80" TWINS 1936 THRU 1957

ALL PARTS CHROME PLATED EXCEPT 90-68. ALL PARTS SOLD EACH EXCEPT AS NOTED

4

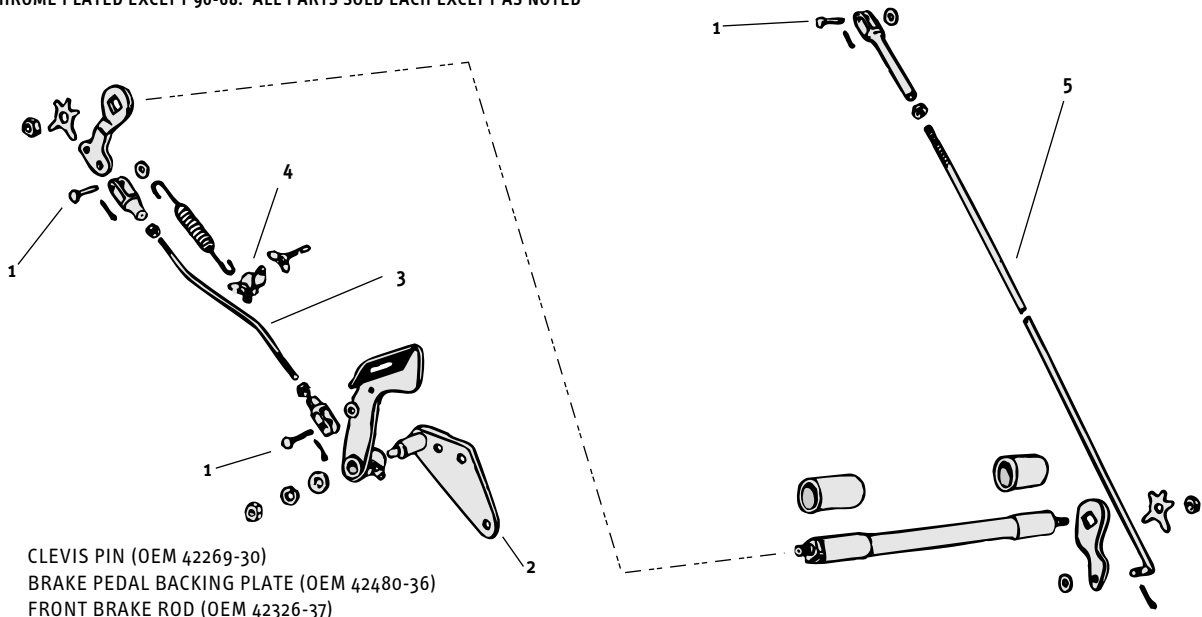

- 1 90-68 CLEVIS PIN (OEM 42269-30)
- 2 47-75 BRAKE PEDAL BACKING PLATE (OEM 42480-36)
- 3 10-38 FRONT BRAKE ROD (OEM 42326-37)
- 4 17-40 COMPLETE BRAKE LIGHT SWITCH ASSY. (OEM 72003-34 & 42280-35)
- 5 10-39 STOCK REAR BRAKE ROD (OEM 42257-36)

A



A. HANDLEBAR MASTER CYLINDER COVER

For handlebar master cylinder on all H-D® models 1972 thru 1981. Replaces OEM 45057-72.

90-165 Plain chrome plated cover.. SOLD EACH

B



B. MASTER CYLINDER COVER FOR XL

89-202 For XL 1982 thru 2001. SOLD EACH

C



C. MASTER CYLINDER CAPS for 1996 & LATER

Chrome master cylinder tops without sight glass. Fits all models Big Twin and Sportster®, 1996 & later. You must use our gasket part No. 78-218 because this custom cover eliminates the sight glass so the old gasket cannot be reused. SOLD EACH

78-218 Gasket for use on custom covers where sight glass is not used.

Stock type master cylinder top cover with sight glass for all models Big Twin and Sportster®, 1996 & later.

90-209 Chrome top cover only with DOT 5 decal. OEM 45004-96. **NOTE:** must order gasket and sight glass separately. SOLD EACH

78-219 Gasket for cover with sight glass. OEM 45005-96.

90-211 Sight glass only. OEM 45042-96.

D



D. REPAIR & REPLACEMENT PARTS FOR FORWARD CONTROLS

17-43 Brake light switch (early). Accel. OEM 72002-51. SOLD EACH

17-44 Brake light switch (late). Accel. OEM 72023-51.

47-50 Weld on tab with bolts. **U.S.A. MADE.**

90-387 Brake plunger

10-55A Stainless rod end, 5/16-24 thread.

REAR BRAKE PARTS FOR BIG TWIN

ALL PARTS SOLD EACH EXCEPT AS NOTED

- 1 **78-187** MASTER CYLINDER COVER GASKET FITS MOST REAR & REMOTE RESERVOIRS 1977 & LATER: FL REAR LATE 1979 / 1984. FX REAR LATE 1979 / 1982, ALL BIG TWIN REAR REMOTE 1982 & LATER, SPORTSTER® REAR 1977 / 1981 (OEM 42455-80)
- 2 **17-43** STOPLIGHT SWITCH SCREW TYPE TERMINAL FL & FLH 1958 / 1970. ACCEL (OEM 72002-51)
- 3 **17-44** STOPLIGHT SWITCH FLAT TYPE TERMINAL FL & FLH 1971 / 1980, FX & FXE 1971 & 1972, FX & FXE 1978 / 1980, FLT 1980. ACCEL (OEM 72023-51)
- 4 **22-99** BRAKE PEDAL PAD RUBBER ONLY (OEM 36964-67)
- 5 **22-88** FOOT BRAKE LEVER RUBBER ONLY, ALL MODEL SUPER GLIDE® (OEM 42394-65)
- 6 **22-53** BRAKE RUBBER ONLY, ALL MODEL FL & FLH. BLACK (OEM 42394-62)
- 7 **90-167** STOP PLATE 1970 / 1979 (OEM 44211-70)
- 8 **47-72** CHROME BACKING PLATE FLH 1970 / 1979
- 9 **90-170** CHROME BACKING PLATE SPRING ALL MODELS 1958 & LATER W/ANY MASTER CYLINDER (OEM 42427-58 & 41835-69)
- 10 **22-97** BRAKE PEDAL PAD KIT W/BLACK RUBBER 1965 & LATER (OEM 36956-65A)
- 11 **90-293** KELSEY TYPE MASTER CYLINDER MOST H-D® 1980 & LATER. CHROME (OEM 42453-80A & 42454-80A)
- 12 **90-107** PLUNGER & CLEVIS 1958 / 1969 (OEM 41770-58)
- 13 **90-166** PLUNGER & CLEVIS 1970 / 1979 (OEM 42333-70)
- 14 **90-208** BOOT 1958 / 1969 (OEM 41764-58)
- 15 **90-202** BOOT 1970 / 1979 (OEM 41764-70)
- 16 **90-197** MASTER CYLINDER CAP 1958 / 1979 (OEM 41765-70)
- 17 **90-50** COMPLETE MASTER CYLINDER ASSY. SILVER PAINTED (OEM 41761-58)
- 18 **90-196** COMPLETE MASTER CYLINDER ASSY. CHROME (OEM 41761-58)
- 19 — REAR MASTER CYLINDER COVER 1958 / EARLY 1979. CHROME (OEM 41737-63)

4

REAR BRAKE CONTROLS FOR FX & FXSB 1979 & LATER EXCEPT FXWG 1979 THRU 1985

ALL PARTS SOLD EACH EXCEPT AS NOTED

- 1 **78-187** MASTER CYLINDER COVER GASKET FITS MOST REAR & REMOTE RESERVOIRS 1977 & LATER: FL REAR LATE 1979 / 1984. FX REAR LATE 1979 / 1982, ALL BIG TWIN REAR REMOTE 1982 & LATER, SPORTSTER® REAR 1977 / 1981 (OEM 42455-80)
- 2 **90-410** PUSH ROD BOOT FXWG, FXST & FLST 1983 / EARLY 1987, FXR 1982 / 1990, FLT 1984 / 1991, SPORTSTER® 1980 / EARLY 1987 (OEM 40922-79)
- 3 **90-68** REAR BRAKE ROD CLEVIS PIN (OEM 42269-30)
- 4 **22-88** FOOT BRAKE LEVER RUBBER ONLY, ALL MODEL SUPER GLIDE® (OEM 42394-65)

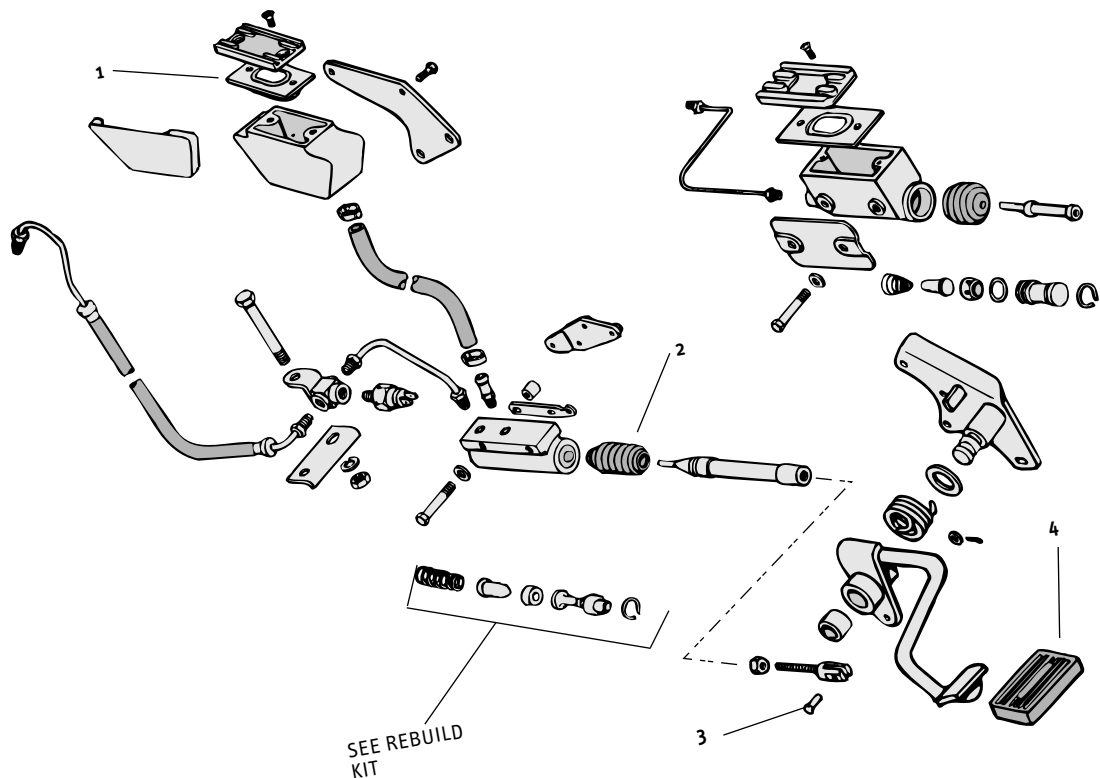

REAR BRAKE PARTS FOR BIG TWIN

ALL PARTS SOLD EACH EXCEPT AS NOTED

4

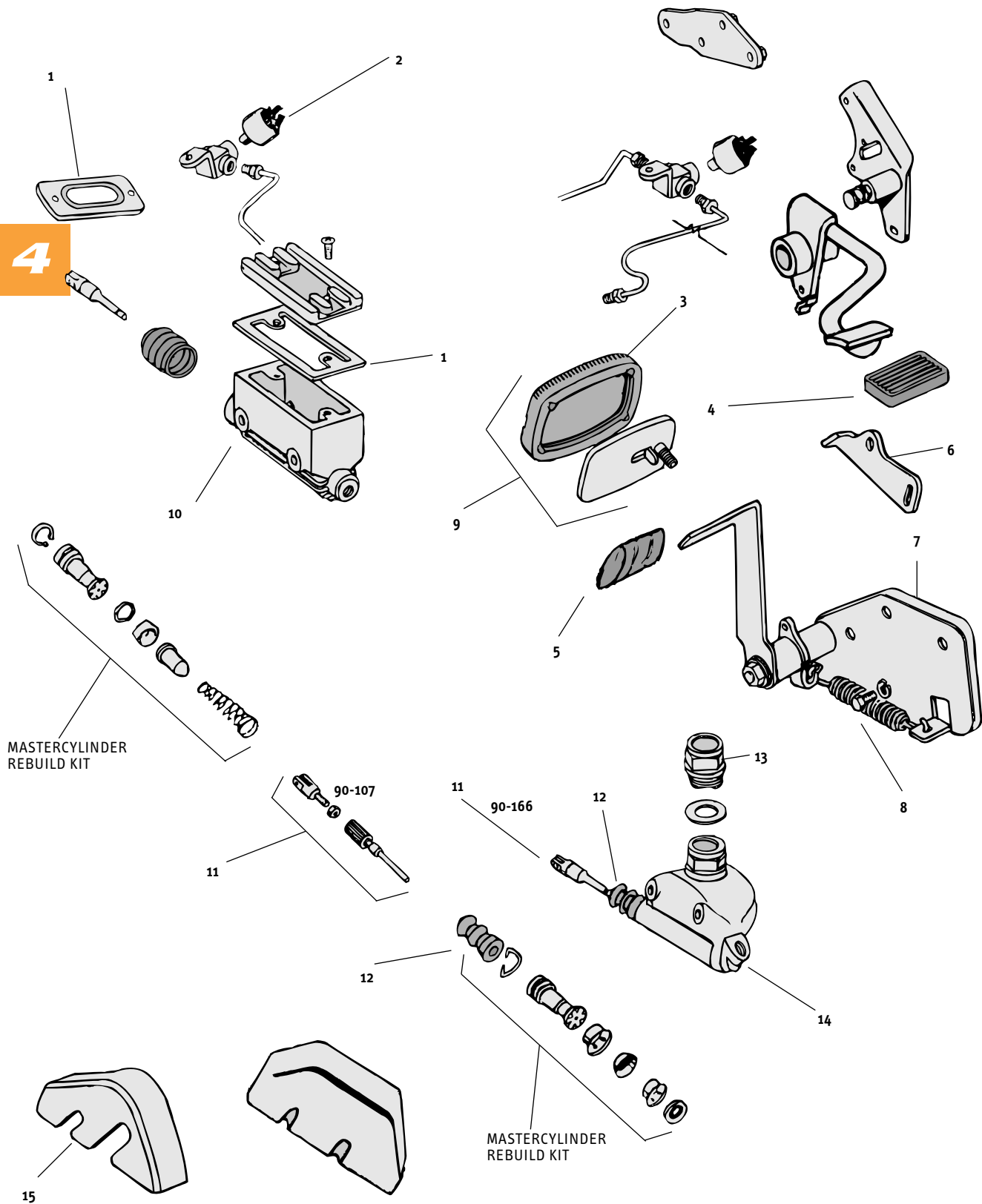

REAR BRAKE CONTROLS FXWG 1980 THRU 1982

ALL PARTS SOLD EACH EXCEPT AS NOTED

- 1 17-44 STOPLIGHT SWITCH FLAT TYPE TERMINAL ACCEL (OEM 72023-51)
- 2 78-187 MASTER CYLINDER COVER GASKET (OEM 42455-80)
- 3 90-293 KELSEY TYPE MASTER CYLINDER. CHROME (OEM 42453-80A & 42454-80A)
- 4 90-351 BRAKE LINE TEE 1980 / 1986 (OEM 42318-72)

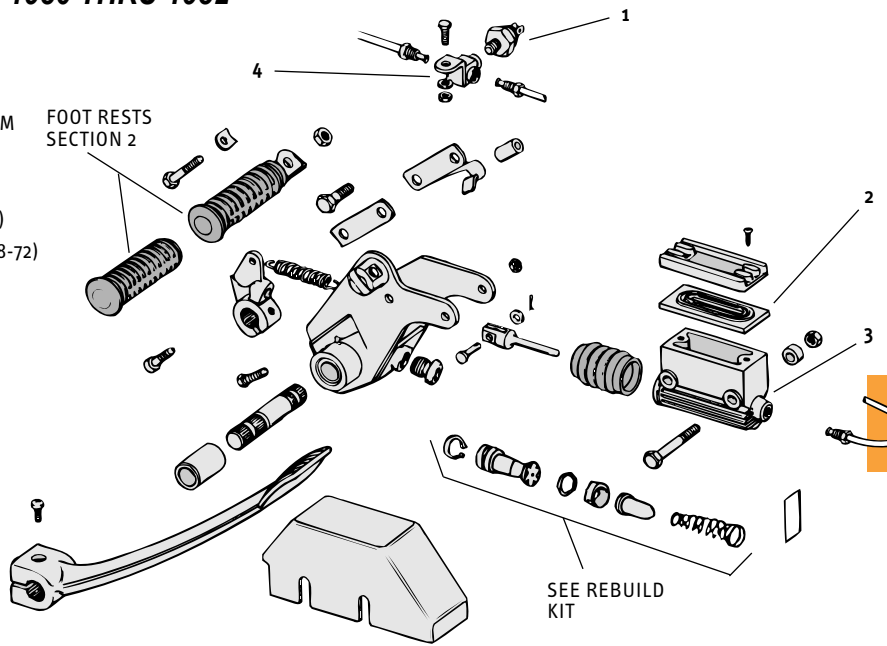

REAR WHEEL MECHANICAL BRAKE PARTS FOR H-D® SPORTSTER® & K MODELS 1956 THRU 1978

ALL PARTS SOLD EACH EXCEPT AS NOTED

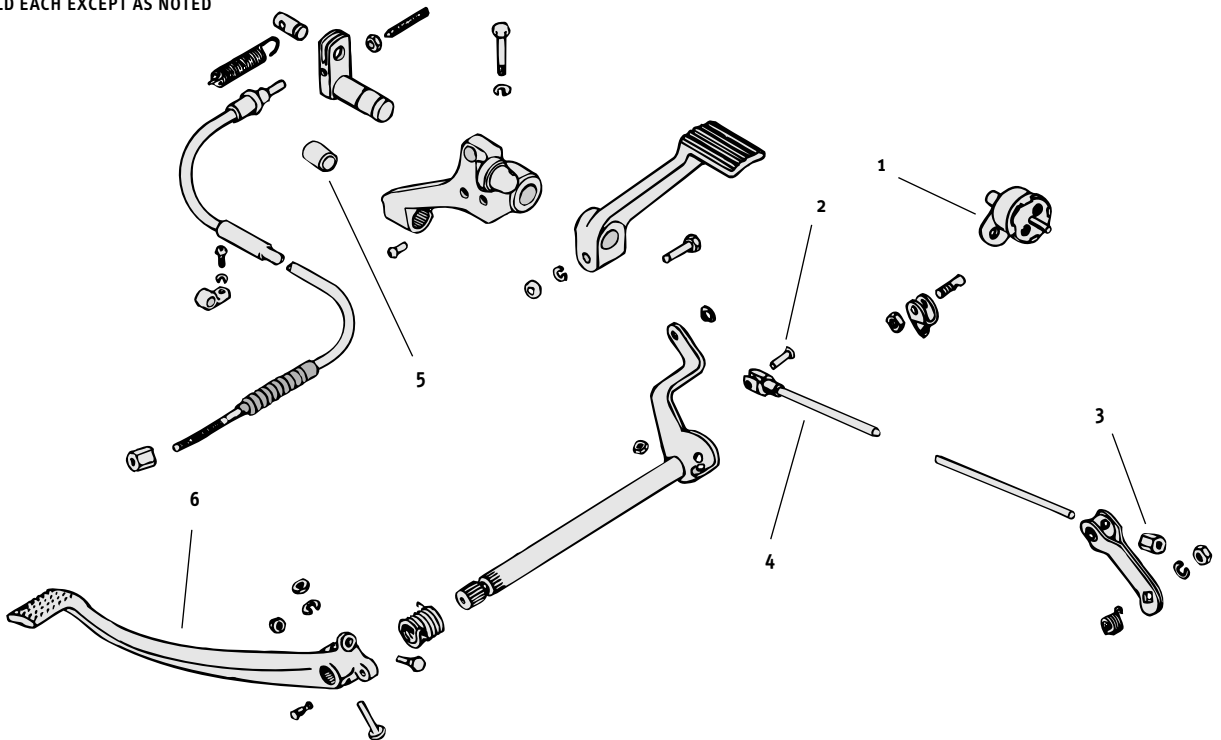

- 1 17-58 REAR BRAKE LIGHT SWITCH SPORTSTER® 1967 / 1974 (OEM 72004-70)
- 2 90-68 CLEVIS PIN (OEM 42269-30)
- 3 90-184 ADJUSTING NUT 1954 / 1978. CHROME (OEM 42264-52)
- 4 10-30 CHROME STOCK ROUND ROD & CLEVIS 1967 / 1975
- 5 95-347 BRAKE PIVOT SHAFT BUSHING 1977 / 1979 (OEM 34898-79)
- 6 47-100 CAD PLATED BRAKE PEDAL 1954 / 1974 (OEM 42410-52)

REAR BRAKE HYDRAULIC CONTROL FOR SPORTSTER® XL, XLCH (1980 & LATER SHOWN)

ALL PARTS SOLD EACH EXCEPT AS NOTED

- 1 95-347 BRAKE PIVOT SHAFT BUSHING 1977 / 1979 (OEM 34898-79)
- 2 78-187 MASTER CYLINDER COVER GASKET 1980 & 1981 (OEM 42455-80)
- 3 90-410 PUSH ROD BOOT FXWG, FXST & FLST 1983 / EARLY 1987, FXR 1982 / 1990, FLT 1984 / 1991, SPORTSTER® 1980 / EARLY 1987 (OEM 40922-79)
- 4 17-44 REAR BRAKE STOPLIGHT SWITCH INCLUDES TERMINALS & INSULATORS. ACCEL (OEM 72023-51)

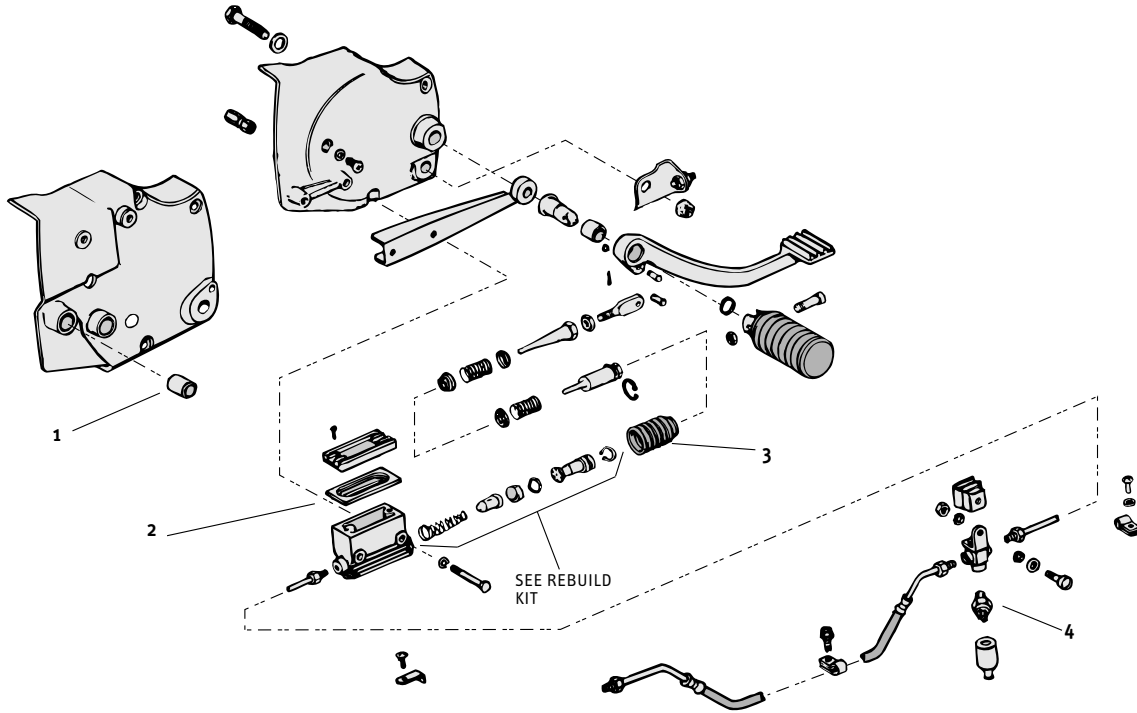

REAR BRAKE CONTROLS FXWG 1983

ALL PARTS SOLD EACH EXCEPT AS NOTED

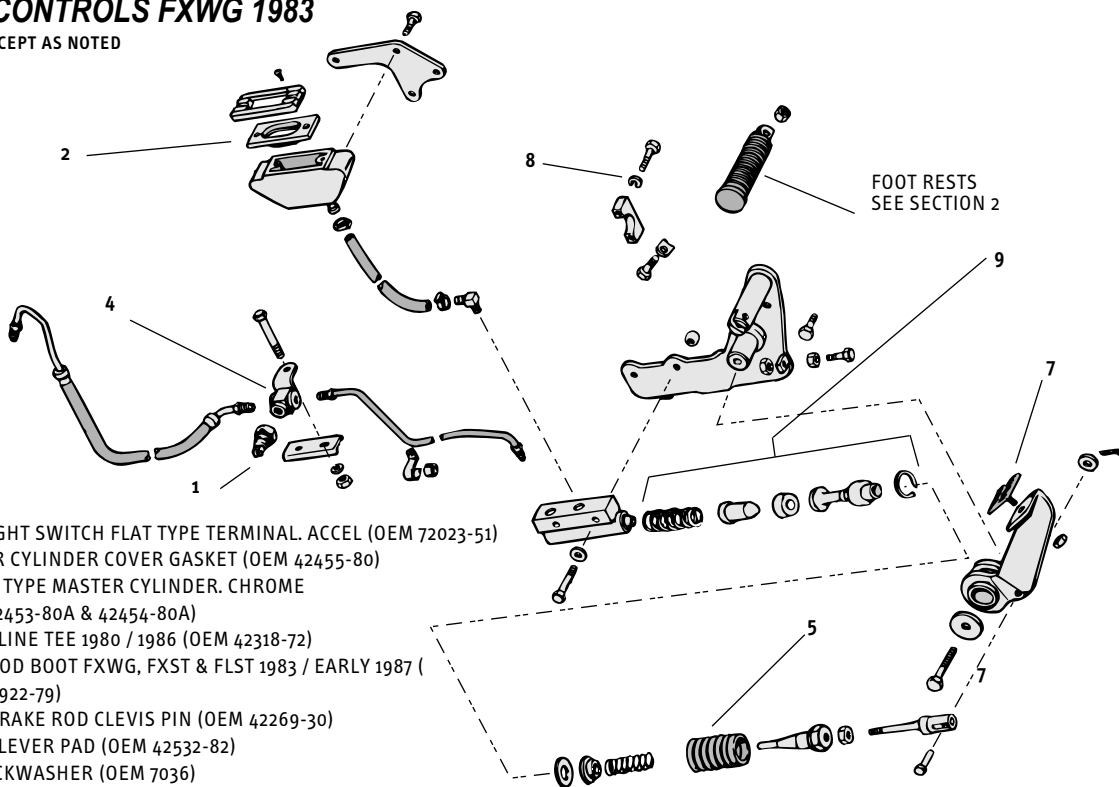

- 1 17-44 STOPLIGHT SWITCH FLAT TYPE TERMINAL. ACCEL (OEM 72023-51)
- 2 78-187 MASTER CYLINDER COVER GASKET (OEM 42455-80)
- 3 90-293 KELSEY TYPE MASTER CYLINDER. CHROME (OEM 42453-80A & 42454-80A)
- 4 90-351 BRAKE LINE TEE 1980 / 1986 (OEM 42318-72)
- 5 90-410 PUSH ROD BOOT FXWG, FXST & FLST 1983 / EARLY 1987 (OEM 40922-79)
- 6 90-68 REAR BRAKE ROD CLEVIS PIN (OEM 42269-30)
- 7 22-111 BRAKE LEVER PAD (OEM 42532-82)
- 8 — 1/4" LOCKWASHER (OEM 7036)
- 9 90-151 REBUILD KIT FOR OEM & PART NO. 90-224 HANDLEBAR MASTER CYLINDERS (OEM 45063-72)

A. DIE CAST MIRRORS

46-50 Fits all H-D® V-Twins 1967 & later. SOLD EACH
OEM 91875-70A.

46-52 8" Stem, fits all models 1965 & later. SOLD AS PAIR
OEM 91879-67. **NOTE:** These mirrors are sold as pair for right and left. Tinted.



B. SCROLLED MIRROR

Die-cast scrolled mirror with "V-TWIN" on the face.

46-51 Fits 1967 & later, all models. SOLD EACH

CHROME
PLATED



C. MALTESE CROSS MIRRORS

Die cast, chrome plated mirrors.

46-130 Mirror with short straight stem SOLD EACH

46-131 Mirror set short straight stems SOLD AS PAIR

C



4

D. OVAL MIRRORS

These chrome plated mirrors are sold each. Thru lever mounting fits either left or right. SOLD EACH

46-103 Mirror with smooth back. Not die cast.

46-131

E. STOCK ROUND MIRRORS

Chrome plated mirror with two piece stem to fit on left or right side. Fits stock mount location on Big Twin and Sportster®.

46-99 Mirror with 3" diameter face. SOLD EACH

F. OVAL MIRROR SET

Die cast oval mirror set with plain back and cut out stem.

46-98 Mirror set. SOLD AS SET

D



E



G. 3-D SCULPTED MIRROR SET

46-122 Die cast, chrome plated mirrors. SOLD AS SET
These mirrors are sold as pair for right and left.

46-103

H. CATEYE MIRROR SET

Smooth head and straight cutout stem.

46-134 Die cast, chrome plated mirrors. SOLD AS SET
These mirrors are sold as pair for right and left.

F



G





A

CHROME
PLATED

A. REPLACEMENT TAPERED MIRRORS

Die cast, chromed mirrors with standard H-D® style stems fit 2003 & later VRSC, touring, models, Sportster®, Softail®, Dyna® & FXR.

46-239 Tapered mirrors. These mirrors are sold as pair for right and left. OEM 92022-03. **SOLD AS PAIR**

B. UNIVERSAL MIRROR CLAMP

66-72 Use on 3/4", 7/8" and 1" bars. **SOLD AS SET**

C. MIRROR CLAMP FOR H-D®

Mounts to 1" bars and is designed to accept 8mm mirror stems as used on H-D®. Allows rider to relocate mirrors to any desired position.

66-94 Chrome mirror clamp. **SOLD EACH**

4

B



C



D



D. MINI MIRROR

Mini mirror includes both 3-3/4" short & 5" long stems. Fits all H-D®.

46-201 Smooth back semi-teardrop mini mirror. **SOLD EACH**

E. BLACK FLAME MIRRORS

46-22 Cateye black flame mirrors **SOLD AS SET**

F. SKULL MIRRORS

These mirrors are beautifully chrome plated aluminum & have a custom skull design mirror heads & stems. Mounting hardware included.

46-21 Chrome skull mirror set. **SOLD IN PAIRS**

E



F

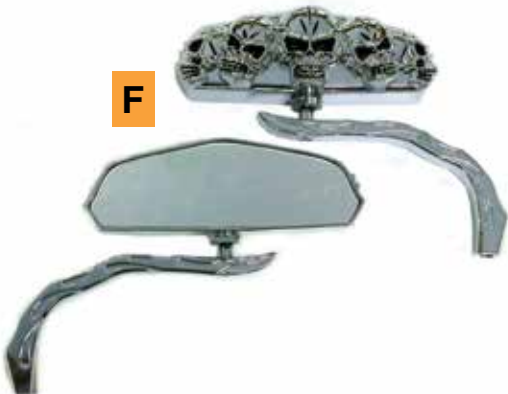

G. BLACK CLASSIC ROUND MIRRORS

Classic style round mirrors that have been beautifully black powder-coated. 4.5" diameter, available in short or long stem.

46-17 Black round mirror w/short stem, LH. **SOLD EACH**

46-18 Black round mirror w/short stem, RH.

46-19 Black round mirror w/long stem, LH.

46-20 Black round mirror w/longstem, RH.

G



A. CUSTOM FAIRING MIRRORS

These custom designed fairing mirrors are easy to install as an upgrade, replacement or for custom use. These mirrors are 1" wider than the OE mirrors and includes a hidden wide eye lens, all necessary hardware & mounting instructions. Available with or without amber LED indicator display.

Fits all 1996 & later FLHT, FLHTC & FLHTCU models.

- 46-11** Black custom fairing mirror set. SOLD AS SET
- 46-12** Black custom fairing mirror set w/LED indicator.
- 46-13** Chrome custom fairing mirror set.
- 46-14** Chrome custom fairing mirror set w/LED indicator.



B. LOW PROFILE CHOPPER MIRROR

Chrome metal or die cast mirrors. 2" x 4-1/2" Flat mirror face. When a big mirror will break up the smooth lines of a hot custom bike, use our low profile chopper mirror. They look great and function equally as well.

METAL PART NO.	DIE CAST PART NO.	STEM TYPE
46-93	46-95	H-D® thru lever bracket.

SOLD EACH



LATE MODEL FORWARD CONTROLS 2007-2017 FL

4



47-245 Chrome 07-17 FL forward control kit
OEM 33909-08A



47-246 Black 07-17 FL forward control kit
OEM 33909-08A. Fits: 2007-17 FLSTC /
FLSTF / FLSTN / FLSTSB / FLSTSC models.

LATE MODEL FORWARD CONTROLS 2018 - LATER FXBB / FXLR

47-247 Chrome 18 later FX forward control kit
OEM 50700061

47-248 Black 18 later FX forward control kit
OEM 50700061. Fits: 2018 later FXBB /
FXLR models.



CONVERSION KIT FOR DYNA '03'-'17

47-249 Chrome reduced reach conversion kit for
Dyna 03-17 models.

47-250 Black reduced reach conversion for
Dyna 03-17 models.

ULTIMA® BILLET FORWARD CONTROLS FOR '36 -'99 BIG TWIN

These high quality forward controls are machined from billet aluminum then polished or anodized to a show quality finish.

- 47-440 Forward control set, polished, 3/4" Bore
- 47-441 Forward control set, black, 3/4" Bore
- 47-540 Forward control set, polished, 5/8" Bore
- 47-541 Forward control set, black, 5/8" Bore
- 47-546 Master cylinder rebuild kit, 3/4" Bore
- 47-547 Master cylinder rebuild kit, 5/8" Bore



4

ULTIMA® BILLET FORWARD CONTROLS FOR 2000 - UP BIG TWIN

These high quality forward controls are machined from billet aluminum then polished or anodized to a show quality finish.

Master cylinder bore diameter is 3/4". SOLD AS KIT

- 47-330 Forward control set, polished
- 47-331 Forward control set, black anodized



ULTIMA® EXTENDED REACH KIT FOR FORWARD CONTROLS 2000-2017



- 47-495 Chrome Extension Kit for Forward Controls '00-'17.
- 47-496 Black Extension Kit for Forward Controls '00-'17.



SOFTAIL® '18-UP EXTENDED REACH FORWARD CONTROL ABS KIT



These extended reach kits relocate the rider foot controls a full 3" further forward for a more comfortable riding position for taller riders to stretchout in the saddle. Easy to install.
Fits: 2018 up FLSB / FXFBS Softail® models equipped with ABS. (not compatible with engine guards) Installation of kit requires a extended brake line fitted (not included) Sold as kit.

47-92 Chrome extension reach forward control kit ABS 2018 up Softails®.

FORWARD CONTROL REPLACEMENT PARTS

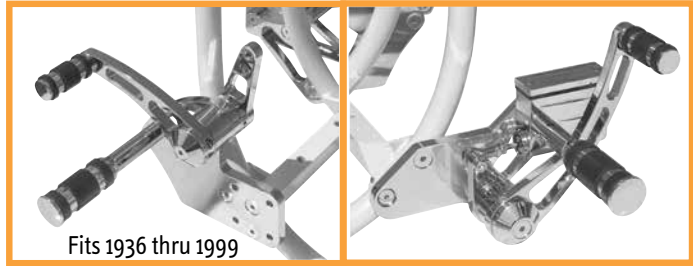

Fits 1936 thru 1999



22-193

22-194

- 22-9** Replacement rubber, brake & shifter pegs KIT (3 PCS)
- 22-193** Matching rear pegs. Chrome plated. Use with part No. **23-140** or **23-100** footpeg supports. SOLD AS PAIR
- 22-194** Matching rear pegs, spring loaded, flip-up style. Chrome plated. 3/8" Mounting hole. SOLD AS PAIR
- 22-195** Matching rear pegs, spring loaded, flip-up style. Chrome plated. 1/2" Mounting hole. SOLD AS PAIR
- 90-959** Master cylinder repair kit for 3/4" bore. SOLD EACHH



A

A. ADJUSTABLE PASSENGER FOOT PEG MOUNT KIT

These adjustable foot peg kits maximize your passengers riding comfort. Allows you to raise & lower the passenger foot peg to accommodate taller or shorter riders. Easy to adjust through a 360 degree range (depending on model), allowing both fore and aft & up and down height adjustment. Includes left & right adjustable assembly and all required mounting hardware. (foot pegs are sold separately)

22-101 Adjustable passenger foot peg mount kit. SOLD AS PAIR



B

CHROME PLATED

B. REAR FOOTREST BRACKET SET

Can be used for rear footrest brackets on Big Twin 1971 thru 1984. Direct replacement for FX 1971 thru 1981. Sold as set.

23-134 Right and left brackets.
Replaces OEM 47116-77 and 47117-77.



C

ZINC PLATED

22-123

22-124

C. FOOTPEG SUPPORTS

U.S.A. MADE zinc plated bullet style footpeg supports. Sold each.

- 22-123** 3/8"-24 Stud. Fits FL models 1965 thru 1984 and FX models 1971 thru 1985. OEM 50973-65.
- 22-124** 1/2"-20 Stud. Fits FL models 1941 thru 1964 and FX models 1971 & 1972. OEM 52683-74.

A. HEAVY NON-SLIP CLAMP

U.S.A. MADE clamps used for footpeg and mirrors. No chrome or valuable paint damage when installing. No opening or pinching closed to install therefore no chrome cracking or damage to outside radius of clamp.

66-65 1" I.D. x 3/8" mounting hole. SOLD AS PAIR

66-215 1-1/4" I.D. x 3/8" mounting hole.

66-216 1-1/8" I.D. x 3/8" mounting hole.

66-213 1" I.D. x 1/2" mounting hole. OEM 50904-85T.

66-66 1-1/4" I.D. x 1/2" mounting hole. OEM 50903-85T.

66-214 1-1/8" I.D. x 1/2" mounting hole. OEM 50905-85T.

B. FOOTPEGS MOUNTS FOR ENGINE GUARDS

Clamp on peg mounts, use male end foot pegs. Comes in three sizes to fit most size engine guards. Requires 3/8x1-1/2" thru bolts to mount pegs.

23-1 Footpeg mounts for 1" bar SOLD AS PAIR

23-2 Footpeg mounts for 1-1/4" bar, replaces OEM 50957-02A

C. HIGHWAY PEG SUPPORT KIT

Chrome adjustable highway peg support kit for 04-up XL models with mid-controls. These kits feature forged aluminum levers and mounting brackets and come with all hardware required in a beautiful chrome finish. OEM 49053-04.

23-144 Chrome adjustable highway peg support kit. SOLD AS KIT

D. FOOTPEG SUPPORTS

Stock replacement style footpeg supports with hardware. Works with many custom footpegs.

23-140 Fits FX late 1972 thru 1981, FXST 1984 & later, SOLD AS PAIR and FXR 1983 & later. Replaces OEM 50900-72T.

23-100 Fits Softail® 2000 & later. Bolts thru supports with 3/8" - 16 x 1-3/4" allen. Replaces OEM 50942-00.

E. ANTI-VIBE FOOTPEGS WITH STIRRUP HEEL REST

22-6 Large driver peg with male mount. SOLD AS PAIR
Fits Softail®, FXWG & FXR.

22-264 Passenger pegs.

F. CUSTOM FOOTPEGS WITH MALE MOUNTS

Hot Looks — These custom footpegs were the hand picked favorites of the developers of the Chrome Horse® Forward Controls. They are suitable for your own custom applications.

22-181 Knurled aluminum non-slip pegs. SOLD AS PAIR

G. BILLET CHROME REAR FOLDING PEGS W/ FLAME DESIGN

High quality grips & pegs made of billet aluminum then chrome plated. All sold in pairs.

22-255 Rear folding pegs.

H. RIDER & PASSENGER PEGS FOR XL & FX

Zinc die cast & chrome plated with black rubber ends. One of the most beautifully made & designed pegs on the market today. sold AS PAIR

22-113 Rider peg. Same as stock. OEM 50939-52.



23-140 23-100

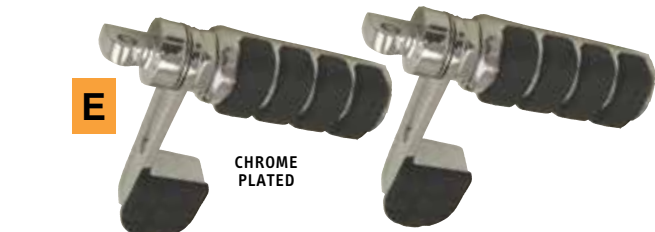

22-113



A. RAIL FOOT PEGS

These pegs can mount in any position and look good due to their unique design. Rubber rails run lengthwise around the peg. The rubber comes from the inside out — it is not glued or pressed on from the outside. No chance of coming loose. Die cast and chrome plated.

- | | | |
|---------------|------------------------------------|--------------|
| 22-139 | Shifter peg. | SOLD EACH |
| 22-140 | Passenger peg, small male mount. | SOLD AS PAIR |
| 22-141 | Passenger peg, small female mount. | SOLD AS PAIR |
| 22-142 | Driver peg, large male mount. | SOLD AS PAIR |
| 22-143 | Driver peg, large female mount. | SOLD AS PAIR |
| 22-144 | Kick arm pedal. | SOLD EACH |

See Sec. 4 for Rail grips & brake pedal pad.

B. O-RING PEGS FOR H-D®

Fits Low Rider® stock hi-way brackets and rear brackets on FX and Sportster®.

- | | | |
|--------------|-----------------------|--------------------|
| 22-92 | Standard length pegs. | SOLD AS PAIR |
| 22-93 | Extended length pegs. | SOLD AS PAIR |
| 22-3 | Replacement O-rings. | SOLD AS PKG. OF 10 |

C. O-RING PEGS FOR HARLEY®

Harley® shock mount. Can be used universally.

- | | | |
|--------------|----------------------|--------------------|
| 22-90 | 3/8" Stud mount. | SOLD AS PAIR |
| 22-91 | 1/2" Stud mount. | SOLD AS PAIR |
| 22-3 | Replacement O-rings. | SOLD AS PKG. OF 10 |

D. UNIVERSAL CLAMP-ON O-RING PEGS

Footpegs with pivot blocks and clamps.

- | | | |
|--------------|----------------------|-----------|
| 22-72 | To fit 1" diameters. | SOLD EACH |
|--------------|----------------------|-----------|

E. CUSTOM O-RING PEGS

Replacement pegs for driver and passenger.

- | | | |
|--------------|-----------------------|--------------------|
| 22-77 | For FXR 1982 & later. | SOLD AS PAIR |
| 22-1 | Replacement O-rings. | SOLD AS PKG. OF 10 |

F. PASSENGER PEGS

Stock replacement for all FX style passenger pegs, at a cost less than the OEM mounting bracket price.

- | | | |
|---------------|---|--------------|
| 22-98 | For 1971 & later Big Twins. OEM 50907-69A. | SOLD AS PAIR |
| 23-140 | Footpeg supports with hardware. Fits FX late 1972 thru 1981, FXST 1984 & later, and FXR 1983 & later. Replaces OEM 50900-72T. | |

G. MATCHING CHROME FOOT & SHIFTER/BRAKE PEGS

Matching Foot & Shifter/brake pegs

- | | | |
|---------------|--|--------------|
| 22-266 | Footpeg, chrome w/male mount. | SOLD AS PAIR |
| 22-267 | Shifter/brake peg, chrome with 5/16-18 buttonhead bolt included. | SOLD EACH |

H. REAR FOOTPEG SETS FOR SPORTSTER®

Passenger footpeg/mounting bracket sets for Sportster® 1983 & later. Chrome plated rear footpeg mounting bracket available separately or with choice of rubber or O-ring passenger footpegs.

- | | | |
|---------------|--|--------------|
| 23-130 | Rubber passenger footpeg/mounting bracket set. | SOLD AS PAIR |
| 23-131 | O-Ring passenger footpeg/mounting bracket set. | |

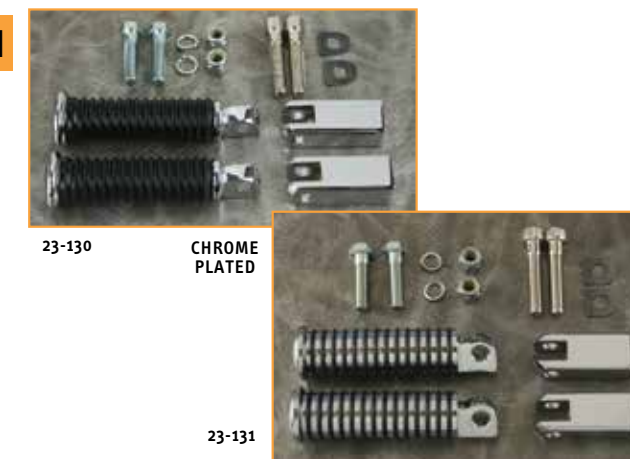
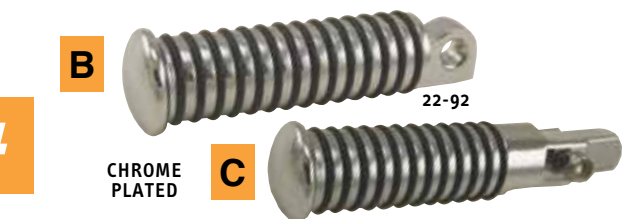

A. FOOT REST RUBBERS

Rubber only.

- 22-46** OEM 50940-52. SOLD EACH
22-114 Fits all FXR 1982 & later. OEM 50646-82.

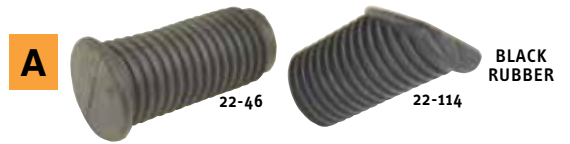

B. RUBBER INSERT FOOTRESTS

Chrome die cast footrests with black rubber inserts. Complete with 1" & 1-1/4" clamp set.

- 22-121** Rubber insert footrests. SOLD AS PAIR

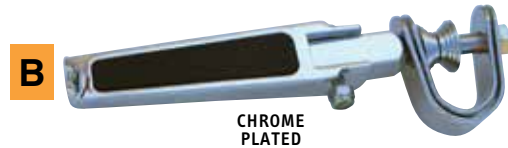

C. FOOTRESTS WITH WING DESIGN

Clamp type footrest with wing design. Chrome plated. Complete with 1" and 1-1/4" clamp set.

- 22-122** Footrests with wing design. SOLD AS PAIR

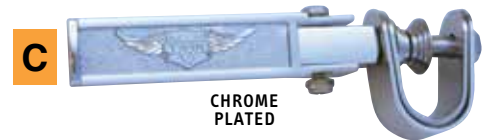

D. SPLIT RUBBER ANTI-VIBE FOOT PEGS

Our chrome plated anti-vibe foot pegs isolate the vibration common on Harleys® by the design of hollow-core rubber inserts. The three types of mounts allow the pegs to be used on early or late model motorcycles. Also, the mounting ends are interchangeable.

- 22-126** Shifter peg. SOLD EACH
22-127 Passenger peg with small male mount. SOLD AS PAIR
22-128 Passenger peg with small female mount (5/8"). SOLD AS PAIR
22-129 Driver peg with large male mount. SOLD AS PAIR
22-130 Driver peg with large female mount. SOLD AS PAIR
22-115 Extended Shifter peg. SOLD EACH



Pegs for various mounting applications.

- 22-136** Peg with 1/2" stud mount. SOLD AS PAIR
22-137 Peg with 3/8" stud mount.
22-138 Fits 1" & 1-1/4" diameters. Clamp type.

Replacement rubbers for above anti-vibe pegs.

- 22-148** Rubbers for small foot peg. SOLD AS SET OF 8
22-149 Rubbers for large foot peg. SOLD AS SET OF 8
22-150 Rubbers for shift peg. SOLD AS SET OF 3

Mounts for our solid face "Live to Ride" anti-vibe, rail style and A/C billet pegs.

- 22-145** Large female mount. SOLD AS PAIR
22-146 5/8" Female mount.
22-147 Male mount.

E. DIAMOND FOOT PEGS

Diamond pegs and shifter are the same high quality as our rail style pegs. Interchangeable mounting ends. Chrome plating is top notch for show-winning appeal.

- 22-151** Shifter peg. SOLD EACH
22-152 Passenger peg, small male mount. SOLD AS PAIR
22-153 Passenger peg, small (5/8") female mount. SOLD AS PAIR
22-154 Driver peg, large male mount. SOLD AS PAIR
22-155 Driver peg, large female mount. SOLD AS PAIR

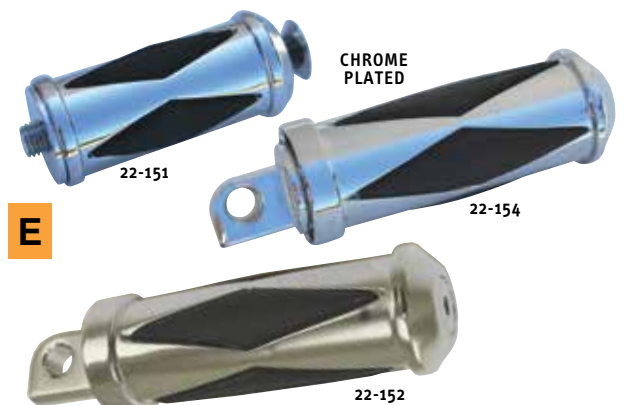

See Sec. 4 for Diamond grips & brake pedal pad.

4



22-160

A



22-161



A. ADJUSTABLE KNURLED ROLL FOOTPEGS

Universal adjustable foot pegs with 3/8" mounting hole.

T-6061 Aluminum. **SOLD AS PAIR**

22-160 Chrome adjustable pegs

22-161 Black adjustable pegs

B. TORNADO II PEGS

SOLD AS PAIR

22-273 Black rear passenger pegs. 1/2-13 thread.

22-277 Black & Bronze shifter & brake pegs. 5/16-18 thread.

C. LONE STAR FOOT PEGS

SOLD AS PAIR

22-278 Chrome front rider pegs. 6" long, 3/8-16 thread.

22-279 Black front rider pegs. 6" long, 3/8-16 thread.

22-280 Chrome rear passenger pegs. 1/2-13 thread.

SOLD AS SET

22-282 Chrome shifter & brake pegs. 5/16-18 thread.

22-283 Black shifter & brake pegs. 5/16-18 thread.

D. MILWAUKEE EIGHT FOOTPEG MOUNT KITS

Kit includes a pair of alum peg mounts, footpeg hardware and frame mounting hardware.

22-300 Chrome M8 passenger foot peg mount kit OEM 50500771

22-301 Black M8 passenger foot peg mount kit OEM 50500771

22-302 M8 Footeg hardware kit. Fits: 18-20 FLSB / FXBB / FXBR / FXFB / FXLR models.

E. FOOT PEG MOUNTING BOLTS & NUT KITS

Custom shoulder bolts & locknuts to mount driver & passenger pegs.

123-15 Fits FX & XL driver and FL passenger 1952 & later. OEM 50970-52.

123-14 Fits FX & XL passenger 1969 & later. OEM 4721.

F. FLOORBOARD HINGE & FOOTREST BOLT KITS

Cad plated reproduction of special shoulder bolts, pins and bushings to mount floorboards and buddy footrests.

123-22 Bolt kit. Fits 1941 thru 1981.

SOLD AS KIT

123-23 Bolt kit. Fits floorboards and buddy foot-rests 1941 thru 1964.

123-28 Bolt kit. Fits 1982 & later FL & FX with floorboards.



B

22-273



22-277



22-280

C



22-282



22-279



22-283



D

E

CHROME PLATED



F



A. REAR BRAKE PEDAL PADS — RAIL AND DIAMOND STYLE

The first matching pads for all those rail and diamond pegs and grips that have been sold over the past several years. Excellent casting and bright chrome plating with black rubber inserts that match the grips & pegs. Find matching grips in this section. See Section 2 for matching foot pegs & shifter pegs.

- 22-165** Rail style brake pedal pad. SOLD EACH
- 22-167** Diamond style brake pedal pad.
Replacement rubbers only.
- 22-166** Rail style rubber. SOLD EACH
- 22-168** Diamond style rubber.



B. REAR BRAKE PEDAL PADS

- 22-97** Brake pedal pad kit with black rubber pad for 1965 & later. Replaces OEM 36956-65A. SOLD AS KIT
- 22-99** Replacement black rubber only. SOLD EACH
OEM 36964-67.
- 22-53** Black brake rubber for all models FL & FLH. OEM 36954-62. SOLD EACH
- 22-88** Brake rubber for all models Super Glide®. OEM 42394-65. SOLD EACH
- 22-111** Black rubber pad & stud. Fits FXWG 1983 & 1984, SOLD
EACH FXST 1984, and FLHS-80 1983. OEM 42532-82.



C. ORIGINAL H-D® STYLE FLOORBOARD BRACKET KITS

If you no longer have the stock mounting brackets, these replacement bracket kits are just what you need.

- 123-7** Bracket kit for aluminum primary. SOLD AS KIT
- 123-8** Bracket kit for steel ("tin") primary.



D. ADJUSTABLE FLOORBOARDS

Oval style floorboards are adjustable front to back as well as height and angle. They will fit Softail® 1984 & later except Fat Boy®, Heritage Softail® and FXWG 1980 thru 1986.

- 123-18** Anti-vibration adjustable floorboards. SOLD AS KIT



E. H-D® STYLE FLOORBOARDS THREE STYLES TO CHOOSE FROM

EARLY STYLE MOUNTS

Fits 1940 thru 1984 4 speed models.

- 123-5** Solid oval floorboards. Replaces SOLD AS PAIR
OEM 50603-40.
- 123-4** Anti-vibe oval floorboards.
- 123-10** Anti-vibe rectangular floorboards. Replaces
OEM 50603-74TA.

LATE STYLE MOUNTS

Fits 1980 & later 5 speed FL, Softail®, Road King® & FLT.

- 123-20** Solid oval floorboards. SOLD AS PAIR
- 123-21** Anti-vibe oval floorboards. Replaces OEM 50599-89T.
- 123-29** Anti-vibe rectangular floorboards. Replaces
OEM 50621-79A.

REPLACEMENT PARTS

- 123-6** Oval replacement rubber pads. SOLD AS PAIR
- 123-11** Rectangular replacement rubber pads. OEM 50614-66T.
- 123-12** Anti-vibe bumpers. OEM 50620-74. SOLD AS SET OF EIGHT



4



A. PASSENGER FLOORBOARDS

Beautifully designed with black rubber insert. Bolts to existing foot peg mounts.

123-13 Fits all XL & FL models. SOLD AS PAIR



B. PASSENGER FLOORBOARDS

Chrome passenger floorboards for FLT models 1986-present.

123-39 Passenger floorboards, Rail. SOLD AS SET



C. UNIVERSAL MINI FLOORBOARD KIT

Can be used as passenger or driver floorboards on bikes with clevis style mounting brackets.

123-27 SOLD AS KIT

D. COMPLETE FOOTBOARD KITS FOR '06-'17 FL MODELS

123-102 Chrome 2006-2017 footboard kit.

123-103 Black 2006-2017 footboard kit.

E. REPLACEMENT INSERTS FOR FOOTBOARD KITS

Replacement Footboard rubber inserts.

123-100 Replacement Footboard rubber insert kit M8 models OEM 50500629

123-101 Replacement Footboard rubber insert kit 06-17 FL models OEM 50621-06

F. FRAME MOUNT RIDER PEG BRACKET FOR SPORTSTER®

23-108 Fits Sportster® 1954 thru 1978 stock swing arm only. SOLD EACH



CHROME PLATED

A. SPEEDOMETER DRIVE UNITS SOLD EACH

- 57-90** Fits XL & FX, with 19" front wheels, 1973 thru 1983, and FXR 1982 & 1983. 2:1 Ratio speedometer. OEM 67127-73.
- 57-91** 6T, Fits 1980 FX models (except FXWG), equipped with 85 mph speedometer. OEM 67124-80.
- 57-127** Fits FLT & FLHT, 1982 thru 1986 and FL 1981 thru 1984 4 speed. OEM 67073-81.
- 57-126** Fits FXR, FXD & Sportster® with 19" wheel, 1984 thru 1995. OEM 67127-84A.
- 57-125** Fits FXST, FXSTC, FXDWG and FXWG 4 speed with 21" wheel, 1984 thru 1995. OEM 67120-84B.
- 57-122** Fits FLT & FLHT, 1987 thru 1995. OEM 67073-87A.
- 57-123** Fits FXLR 1987 thru 1994. OEM 67132-85A.
- 57-124** Fits FLSTF & FLSTC, 1986 thru 1995. OEM 67125-86A.



B. SPEEDOMETER DRIVE & GEAR FOR BIG TWIN 12MM

- 96-599** 4-speed Speedo Drive gear for 1969-1980 speedo gear, 7T. OEM 35635-69.



C. FRONT WHEEL SPEEDO DRIVE COVERS

ALL PARTS CHROME PLATED

- 89-353** Fits Dyna Wide Glide®, Softail®, & FXWG, 4 speed models, 1984 thru 1995, and FLT, FLHT, and FLHS, 1987 & later. SOLD EACH
- 89-354** Fits Dyna Glide®, FX, FXR, and Sportster®, 1984 thru 1994, with 35mm and 39mm fork tubes.



D. LATE STYLE SPEEDOMETERS WITH 2240:60 RATIO

This speedometer is for FXWG & Softail® models, 1984 thru 1990 with front wheel speedo drive unit.

- 57-167** Speedo with OEM style face. OEM 67027-81C. SOLD EACH
Fits Softail® models 1991 thru 1995 with front wheel speedo drive unit and self-cancelling turn signals.
- 57-168** Speedo with OEM style face. OEM 67027-91A. SOLD EACH

See chrome dash and speedo kit..



E. 48MM & 60MM SPEEDOMETERS

Features:

- Easy push button recalibration
- LED illuminated face
- Polished stainless housing and bezel
- LCD odometer with resettable trip meter.
- Mechanical and electronic styles available.
- 60mm speedometers come with handlebar clamp.
- All sizes and ratios have 140 mph faces.

48MM ELECTRONIC SPEEDOMETER (FITS 95'-06' HD)

- 57-336** White face SOLD EACH
- 57-337** Black face



57-336

A. CUSTOM MINI GAUGES

Custom speedometer and tachometer gauges with a polished stainless bezel and chrome housing. Comes complete with chrome mount, and 12V dial light.

57-130 1:1 Ratio speedometer. Fits FX 1971 & 1972, FL 1968 thru 1980, and FXWG 1980 thru 1983 with transmission drives. **SOLD EACH**

57-131 2:1 Ratio speedometer. Fits Sportster®, FX & FXR, 1973 thru 1990 with front wheel drive, Sportster® 1954 thru 1972, and FL 1947 thru 1967 when using transmission speedometer drive. **NOTE:** Can be used on 1991 & later models if self-canceling turn signals are not used.

57-133 Electronic tachometer.

NOTE: Use clamp part No. **66-94** on page 4-32
12mm cable

B. COMBINATION SPEEDO/TACH

The combination 120 mph speedometer & 7000 rpm, solid-state tachometer for H-D® with large dash, 1947 & later, in 2:1 ratio or 1:1 ratio. Tach shows engine speed the same way as the original FX equipment model, by reading coil output.

2:1 Ratio unit works with OEM transmission speedo drive units on 1947 thru 1967 FL and late model front wheel speedo drive applications. 16MM nut.

57-100 2:1 Ratio speedo/tach. **SOLD EACH**

1:1 Ratio unit works with FL, FX & FXWG, 1968 & later with transmission drive units.

57-99 1:1 Ratio speedo/tach. **SOLD EACH**

C. PRO-MAX DIGITAL SPEEDO/TACH

This new design digital Speedo has a bar graph tach built in, display indicators: H/beam light, neutral/ gear indicator light, oil pressure light, turn signals, digital odometer & trip meter functions. Beautiful custom designed chromed billet aluminum housing which mounts easily to any handle bar. Measures 110mm (L) x 57mm (H) x 38mm (W).

Note: Applicable sending unit/adaptor and mounting bracket not included.

57-192 Pro-Max digital speedo/tach. **SOLD EACH**

D. ELECTRONIC SPEEDO FOR SOFTAIL®

Electric speedometers for 1996-up Softails®. This unit is not a direct OEM replacement and requires a new wiring harness with pins and connectors requiring assembly.

53-196 Speedometer, fits 96'-99' Softails®, **SOLD EACH**
OEM#67027-99 / 67027-96A / 67027-96;
FLHR Road King, OEM#67027-99.



A

57-131

57-133

4



B

57-100



C

D

TRANSMISSION
PICKUP



KOSO GAUGES W/ 2 COLOR CHANGEABLE LCD DISPLAY

Our R&D department worked very hard to create something new and modern for Harleys. The engineers came up with a complete plug & play solution to replace the stock meters. No need to drill holes or to rewire the meters, they will all fit directly on the OEM dash and connectors. Both silver and black bezel kits feature a 2 color changeable LCD display (red and blue) for a custom look. The 6 piece kit includes a 4" multifunction speedometer, 4" tachometer with gear position, 2" oil pressure meter, 2" fuel level meter, 2" volt meter, and the choice between a 2" oil temperature meter or a 2" ambient temperature meter.

- 57-150** Koso BA050901, Digital Gauge Cluster w/ Ambient Temp Meter, Silver Bezel for Harley Touring 2004-2013 (Fits: Harley Davidson FLHT, FLHX, FLTR from 2004-2013)
- 57-151** Koso BA050905, Digital Gauge Cluster w/ Oil Temp Meter, Silver Bezel for Harley Touring 2004-2013 (Fits: Harley Davidson FLHT, FLHX, FLTR from 2004-2013)
- 57-152** Koso BA050903, Digital Gauge Cluster w/ Ambient Temp Meter, Black Bezel for Harley Touring 2004-2013 (Fits: Harley Davidson FLHT, FLHX, FLTR from 2004-2013)
- 57-153** Koso BA050907, Digital Gauge Cluster w/ Oil Temp Meter, Black Bezel for Harley Touring 2004-2013 (Fits: Harley Davidson FLHT, FLHX, FLTR from 2004-2013)

KOSO PLUG & PLAY KIT

This plug & play kit from Koso is now available to replace stock meters without any hassle! There is no need to drill holes or to rewire the meters, they will fit directly on the OEM dash and connectors. The kit features a dual color changeable LCD display (red and blue) for a custom look to fit your motorcycle. The HD 03 kit includes a multi-function speedometer, tachometer, oil temperature meter, and a fuel level meter. If you're looking to enhance the look of your Harley, Koso has the plug & play solution for you.

- 57-154** Koso BA064900, Digital Gauge Set for Harley Touring Models Baggers, 2014-Present (Fits: Harley Davidson FLHX, FLTC, FLTR from 2014-Present)



57-151
Silver Bezel



57-153
Black Bezel



57-154

4



A

1960 MODEL
STYLE NUMBERS

1950 MODEL
STYLE NUMBERS

LATE MODEL
STYLE NUMBERS



57-265

57-96
CHROME PLATED

B



17-149

17-150

C



D



E



A. SPEEDOMETERS FOR FAT BOB® STYLE DASH

NOTE: The exact face colors & numbers may vary with availability from manufacturer. Ratio will be correct. 5/8 x 18 nut.

2:1 RATIO SPEEDOMETERS

These speedometers are for FL 1947 thru 1967. They can also be installed on late FX with stock front wheel speedo drive unit (OEM 67127-73).

57-71 Speedo with 1960 style numbers.

SOLD EACH

57-82 Speedo with 1950 style numbers.

57-94 Speedo with late style numbers.

1:1 RATIO SPEEDOMETERS

For use on FX, FXWG & FL, 1968 & later, with speedometer drive units mounted on the transmission.

57-88 Speedo with 1950 style numbers. OEM 67004-53. SOLD EACH

57-89 Speedo with 1960 style numbers.

57-92 Speedo with late style numbers. OEM 67004-68

SPEEDOMETER RESET KNOBS FOR H-D®

57-96 Knob & screw set. Fits all models Big Twin with large tank mounted speedo, 1968 thru 1989 and all import speedometers. OEM 67215-68 and 67217-68. SOLD AS SET

57-284 Knob & screw set. Fits Softail® 1990 thru 1995.

How many of these little #@*! have you lost going down the highway? At least two! This rubber reset button dust- and-water-proof boot is internally threaded.

57-265 Dust boot. Replaces OEM 67880-94.

SOLD EACH

B. SPEEDOMETER SENSORS

Used to send electronic pulses to the speedometer from 5 & 6 speed transmissions. A = protrusion depth

17-149 Speed sensor, OEM 74402-95B

A = 1.190"

SOLD EACH

17-150 Speed sensor, OEM 74420-94C

A = 0.810"

SOLD EACH

17-151 Speed sensor, OEM 74437-96

A = 0.810"

SOLD EACH

C. ULTIMA® SPEEDOMETER RECALIBRATION MODULE



A speedometer recalibration module is required when changing the gearing or tire size on a motorcycle that doesn't have a programmable speedometer. This module adjusts the output of the speedometer sensor so that the speedometer registers the correct MPH.

17-152 Speedometer recalibration module

SOLD EACH

D. DASH COVER MOUNTING CENTER SCREW & STUD KIT

This kit features a chrome plated center screw without choke cable hole. In addition to the perfectly reproduced center screw, this kit includes the center stud and locknut which are cadmium plated as original. Fits all H-D® Twins 1947 and later.

21-116 Complete kit.

SOLD AS KIT

E. GAUGE HOUSING SCREWS FOR SUPER GLIDE® GAUGE HOUSING

Fits OEM, and all Low Rider® dash panels.

89-149 Dash screw set with 4 screws in kit. Chrome plated.

A. GAUGE HOUSING BRACKET KIT FOR SUPER GLIDE® GAUGE HOUSING

Dash bracket kit includes all necessary parts for proper installation. **SOLD AS KIT**

57-78 Kit is used when installing Fat Bob® tanks on H-D® 74" & 80" and with Super Glide® style gauges used with OEM.



A

B. SPEEDOMETER DAMPENER

Die cut rubber dampener to help eliminate vibration so speedometer is easier to read and will last longer. Fits FL style speedometer with cast dash on Big Twin 1968 & later.

57-136 Rubber speedo dampener. **SOLD EACH**



B

BLACK RUBBER

57-136

4

C. FX SPEEDO, TACH PARTS

21-132 Bottom trim. Rubber. Covers unsightly gap.

57-77 Reset cable and knob. OEM 67210-73.

C

21-132



57-77

D. CHROME DASH & SPEEDOMETER KIT WITH 2240:60 RATIO

2240:60 Ratio for front wheel drive speedometer for all models with Fat Bob® tanks 1984 thru 1990, with self canceling turn signals. Includes 1989 & later speedo face, cast dash, lenses, rubber trim, hardware, ignition switch and base plate with fixed light sockets.

57-186 Chrome dash & speedo kit; 2240:60. **SOLD AS KIT**

D



E. TWO LIGHT STYLE DASH KITS & PARTS

Complete kit includes: part No. **89-110** chrome plated two light dash, part No. **86-49** two light dash red lens, two light dash mounting plate with dash bolt kit, part No. **89-233** rubber dash cover trim, light sockets, speedometer and part No. **17-45** ignition switch with both early & late model caps.

57-101 Complete two light dash kit; 2:1. **SOLD AS KIT**

57-103 Complete two light dash kit; 1:1. **SOLD EACH**

SOLD EACH

86-49 Two light dash red lens. Fits above part No. **89-110** dash.

89-233 Rubber dash trim. **SOLD EACH**

E



TWO LIGHT

CHROME PLATED

F. CATEYE STYLE REPLACEMENT PARTS

89-233 Rubber dash trim. **SOLD EACH**

17-57 Dimmer switch knob. OEM 71600-39. **SOLD EACH**

F

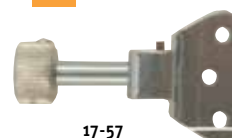

17-57



89-233

A

21-115

THREE LIGHTCHROME
PLATED**4****COMPLETE DASH KITS & PARTS****A. THREE LIGHT STYLE**

Complete kit includes; part No. **89-91** chrome plated three light dash, part No. **21-115** three light dash mounting plate with hardware and light sockets, part No. **89-233** rubber dash cover trim, speedometer and part No. **17-45** ignition switch.

- | | | |
|---------------|---|-------------|
| 89-91 | Three light dash (lenses included). | SOLD EACH |
| 21-115 | Three light dash mounting plate.
Fits part No. 89-91 dash. Includes wiring & sockets. | SOLD AS KIT |
| 86-99 | Replacement lens kit. Includes two red lenses & one blue lens. | SOLD AS KIT |
| 89-233 | Rubber trim. | SOLD EACH |

B. '68 / '90 STYLE

Complete kit includes part No. **89-281** dash, mounting plate with hardware and light sockets, part No. **17-45** ignition switch and late style speedometer. This kit fits all Fat Bob® style tanks except Dyna Wide Glide® and bikes equipped with self-canceling turn signals. 16mm nut.

- | | | |
|---------------|---|-------------|
| 57-120 | Complete late dash kit; 1:1. | SOLD AS KIT |
| 89-281 | Die cast chrome FLH style dash with lenses and switch trim for 1968 thru 1990. OEM 71241-68B. | SOLD EACH |

Best quality with fixed metal bulb sockets.

- | | | |
|---------------|---|-------------|
| 21-260 | Late dash mounting plate with hardware and light sockets. | SOLD AS KIT |
|---------------|---|-------------|

C. DASH KIT 1996 THRU 1999

Complete kit includes parts needed to mount late OEM electronic speedometer or Dakota Digital LED speedo.

Please Note: Speedometers not included.

- | | | |
|---------------|--|-------------|
| 57-212 | Dash kit for 1996 thru 1999. Includes all parts listed below. | SOLD AS KIT |
| — | Die cast chrome dash with lens, switch trim & rubber base trim. Replaces OEM 71254-96. | SOLD EACH |
| — | Rubber base trim — both sides. | SOLD AS SET |
| 57-213 | Speedometer back clamp, OEM 67271-94. | SOLD EACH |
| 57-214 | S-bracket; mounts dash to frame. OEM 67260-96. | SOLD EACH |
| 57-215 | Rubber seal for speedo. OEM 67190-89. | SOLD EACH |
| 57-216 | Switch trim plate, OEM 71302-93. | SOLD EACH |
| 17-115 | Ignition switch for 1996 & later. OEM 71313-96. | SOLD EACH |
| 57-217 | Indicator lamp socket, OEM 67184-94. | SOLD AS KIT |

B

89-281



'68 / '90 STYLE



21-260

CCHROME
PLATED

UNIVERSAL BRAKE LINE PROGRAM

Midwest offers a complete custom brake line program for the builder that wants to fabricate his own lines. **Midwest brake line meets D.O.T. specification FMVSS-106 — approved for street use — 50 state legal.**

High performance #3 stainless steel braided hose gives you the custom look you want with the performance feel you demand. Lines incorporate an inner liner and chrome plated or black female swivel fitting to be used with the listed reusable adapter fittings. All Midwest brake hoses are **clear covered** to keep braid from scratching finishes. Top quality hose and fittings are attractively packaged to make these parts fly off the shelf. And a budget price tops off the complete program! Available in stainless steel or black stainless.



BRAKE LINE PROGRAM

S.STEEL	BLACK	
49-400	49-100	9" Straight #3 x straight #3 assy.
49-495	—	10" Univ. DOT Brake Line
49-496	49-101	11" Univ. DOT Brake Line
49-401	49-102	12" Straight #3 x straight #3 assy.
49-497	—	13" Univ. DOT Brake Line
49-498	49-103	14" Univ. DOT Brake Line
49-402	49-104	15" Straight #3 x straight #3 assy.
49-499	49-105	16" Univ. DOT Brake Line
49-403	49-106	17" Straight #3 x straight #3 assy.
49-404	49-107	18" Straight #3 x straight #3 assy.
49-405	49-108	19" Straight #3 x straight #3 assy.
49-500	49-109	20" Univ. DOT Brake Line
49-406	49-110	21" Straight #3 x straight #3 assy.
49-501	—	22" Univ. DOT Brake Line
49-407	49-111	23" Straight #3 x straight #3 assy.
49-502	49-112	24" Univ. DOT Brake Line
49-408	—	25" Straight #3 x straight #3 assy.
49-409	49-113	26" Straight #3 x straight #3 assy.
49-503	—	27" Univ. DOT Brake Line
49-410	49-114	28" Straight #3 x straight #3 assy.
49-411	49-115	30" Straight #3 x straight #3 assy.
49-412	49-116	32" Straight #3 x straight #3 assy.
49-413	49-117	34" Straight #3 x straight #3 assy.
49-504	—	35" Univ. DOT Brake Line
49-505	49-118	36" Univ. DOT Brake Line
49-414	49-119	38" Straight #3 x straight #3 assy.
49-415	49-120	40" Straight #3 x straight #3 assy.
49-416	49-121	42" Straight #3 x straight #3 assy.
49-417	—	43" Straight #3 x straight #3 assy.
49-418	49-122	44" Straight #3 x straight #3 assy.
49-419	—	45" Straight #3 x straight #3 assy.
49-506	49-123	46" Univ. DOT Brake Line
49-420	49-124	47" Straight #3 x straight #3 assy.

ALL PARTS SOLD EACH EXCEPT AS NOTED

S.STEEL	BLACK	
49-507	—	48" Univ. DOT Brake Line
49-421	49-128	50" Straight #3 x straight #3 assy.
49-422	49-132	52" Straight #3 x straight #3 assy.
—	49-133	53" Univ. DOT Brake Line
49-423	49-134	54" Straight #3 x straight #3 assy.
49-424	—	56" Straight #3 x straight #3 assy.
49-425	49-135	58" Straight #3 x straight #3 assy.
49-426	49-136	60" Straight #3 x straight #3 assy.
49-508	—	61" Univ. DOT Brake Line
49-427	49-145	62" Straight #3 x straight #3 assy.
—	49-153	63" Univ. DOT Brake Line
49-428	—	64" Straight #3 x straight #3 assy.
49-429	—	66" Straight #3 x straight #3 assy.
—	49-158	67" Univ. DOT Brake Line
49-509	49-161	68" Univ. DOT Brake Line
49-510	—	69" Univ. DOT Brake Line
49-511	49-167	70" Univ. DOT Brake Line
49-512	—	71" Univ. DOT Brake Line
49-513	—	72" Univ. DOT Brake Line
—	49-172	73" Univ. DOT Brake Line
49-514	49-178	74" Univ. DOT Brake Line
49-515	—	76" Univ. DOT Brake Line
49-516	—	78" Univ. DOT Brake Line
49-517	—	80" Univ. DOT Brake Line

ALL MIDWEST UNIVERSAL BRAKE LINES ARE STAINLESS STEEL AND CLEAR COATED.

UNIVERSAL BRAKE LINE PROGRAM



Midwest offers a complete custom brake line program for the builder that wants to fabricate his own lines. Midwest brake line meets D.O.T. specification FMVSS-106 — approved for street use — 50 state legal. High performance #3 stainless braided hose gives you the custom look you want with the performance feel you demand. Lines incorporate an inner liner and chrome plated female swivel fitting to be used with the listed reusable adapter fittings. All Midwest brake hoses are clear covered to keep braid from scratching finishes. Top quality hose and fittings are attractively packaged to make these parts fly off the shelf. And a budget price tops off the complete program!

4



CHROME

BLACK

BANJO FITTINGS

21-403	10mm Banjo x #3 male straight.	21-426
21-404	10mm Banjo x #3 male 35°.	21-431
21-406	10mm Banjo x #3 male 90°.	21-448
90-699	10mm Single banjo 3/8 - 24.	21-464
90-744	Double banjo with crush washers 3/8 - 24.	
90-743	Banjo with crush washers 7/16 - 24.	21-465
21-407	12mm Banjo x #3 male straight.	21-427
21-420	12mm Banjo x #3 male 35°.	21-447
21-408	12mm Banjo x #3 male 90°.	21-449
90-968	Rear banjo, 1/8" NPT 35°.	
21-435	Rear brake tee #3 male with 1/8" NPT female.	
90-940	Male junction block #3 Front Wide Glide®.	
90-941	Male junction block #3 Front Narrow Glide®.	
21-419	Brake switch banjo bolt. 3/8 - 24.	
21-619	Brake switch banjo bolt. 7/16 - 24.	

ADAPTER FITTINGS

21-409	#3 x 1/8" male NPT straight.	
21-410	#3 Male x 1/8" male NPT 90°.	
21-415	#3 Male x 1/8" male NPT 45°.	
21-416	#3 Male tee.	
21-428	Universal front brake tee 3/8 - 24.	
21-418	#3 Male x 3/8 - 24 inverted flare male straight (card of two).	21-463
21-434	#3 Inverted flare 3/8 - 24 90° to 120°.	21-460
21-436	#3 Flare union for rear calipers.	
90-936	Banjo bolt adapter. Tube adapter 60°.	21-459

BENT TUBE FITTINGS

21-411	H-D® 3/8 - 24 inverted flare male x #3 male 45°.	21-458
21-412	H-D® 3/8 - 24 inverted flare male x #3 male 90° short.	21-461
21-413	H-D® 3/8 - 24 inverted flare male x #3 male 90° long.	21-462
21-414	H-D® 3/8 - 24 inverted flare male x #3 male 150°.	21-457

ATTRACTIVELY PACKAGED CLAMSHELL FOR DISPLAY



90-936



90-940



90-941



SEE SECTION 8 FOR MATCHING CROSSOVER FUEL LINES & PRE-ASSEMBLED OIL LINES

CUSTOM BRAKE LINE KITS



Midwest offers complete custom brake line kits for the easy for the shop to stock. Midwest brake line meets D.O.T. specification FMVSS-106 — approved for street use — 50 state legal. High performance #3 stainless braided hose gives you the custom look you want with the performance feel you demand. Lines incorporate an inner liner and chrome plated fittings. All Midwest brake hoses are clear covered to keep braid from scratching finishes. Top quality hose and fittings are attractively packaged to make these parts fly off the shelf. And a budget price tops off the complete program!

SOLD AS KIT

BRAKE LINE KITS

SPORTSTER® FRONT 1988/08

MODEL	YEAR	MIDWEST#
XL50	2007	47-506
XL883	2004-09	47-507
XLH Standard 86-03	1986-03	41-653
XLH883 Deluxe	1986-91	41-653
XLH883 Hugger	1996-03	41-653
XLH883C	1996-03	41-653
XLH1200 / XL 1200C	1996-03	41-653
XLH1200 / XL 1200C	1988-95	41-495

SPORTSTER® TRI FRONT 1996/08

MODEL	YEAR	MIDWEST#
XL1200S	1996-03	41-655
XL1200R / XL883R	2004-09	47-509

SPORTSTER® REAR 1987/08

MODEL	YEAR	MIDWEST#
XL Models	2004-09	47-510
XL Models	1987-03	41-639

SOFTAIL® FRONTS 1984/08

MODEL	YEAR	MIDWEST#
FLST / FLTSC / FLSTF	L1986-08	41-637
FLSTS	1997-03	41-636
FLSTN	2005-09	47-512
FXST	1984-90,99-07	41-497
FXSTC	2007-08	47-513
FXSTC	1984-99	41-497
FXSTS	1988-06	47-514
FXSTB	L1998-09	41-638
FXSTD	2000-07	41-497

SOFTAIL® REARS 1987/07

MODEL	YEAR	MIDWEST#
All Models	2008-09	47-515
FLSTC / FLSTN / FLSTSC	2007	47-516
FLSTC / FLSTF / FLSTN / FLSTS	2000-06	41-631
FXST/ FXSTS / FXSTB	2000-05	41-631
FXSTD	2000-06	41-631
FXST	2000-06	41-635
FXSTS	2006	41-635
FXSTB	2006	41-635
FLST/C/S/F	L1987-99	41-630
FXST/C/B/S/SB	L1987-99	41-632

DYNA® FRONTS 1993/08

MODEL	YEAR	MIDWEST#
FXDWG Dyna Wide Glide®	1993-05	47-518
FXD/C	2000-05	41-494
FXDB	2006-09	47-519
FXDL / FXD / FXDC	2006-09	47-520
FXDWG	2006-08	47-521
FXD	1995-99	47-522
FXDL	1996-00	41-498
FXDL	2001-05	41-492
FXR / FXRS	1988-94	47-523

BRAKE LINE KITS

DYNA® TRI FRONT 1992/05

MODEL	YEAR	MIDWEST#
FXDF	2008-09	47-524
FXD/B/C/L/S-CON	1992-00	41-496
FXRS-CON	1989-93	41-496
FXDX	1999-05	41-499

DYNA® REAR 1991/08

MODEL	YEAR	MIDWEST#
FXD	2000-07	41-493
FXD	1991-99	47-526

FLT / FLH TRI FRONT 1996/08

MODEL	YEAR	MIDWEST#
FLHT/C/CU	1996-07	47-527
FLHX	2006-07	47-527
FLHR/FLTR	1994-07	41-656
FLHRS	2004-07	41-656
FLHT / FLT -ALL	2008-09	47-529

FLH / FLT REAR 1997/07

MODEL	YEAR	MIDWEST#
FLH/FLT	1997-07	47-530



4

**RUSSELL™ STREET LEGAL™ (DOT) & CYCLEFLEX® (NON-DOT)
BRAKE LINE KITS FOR H-D® — FRONT AND REAR®**

All kits are preassembled using a clear coated #3 hose equipped with a 308 stainless steel outer braid over a PTFE inner liner for smooth fluid transfer and a high burst strength of 15,000 PSI. End fittings are zinc plated to prevent corrosion.

FRONT KITS

49-348 XL models 2004-2007 883R & 1200R Roadster

49-604 Dyna Glide® 2000 FXDX & FXDXT

REAR KITS

49-349 2004-2007 XL models

49-600 2000/2003 XL 1200S Sport & XLH 1200C Custom



4

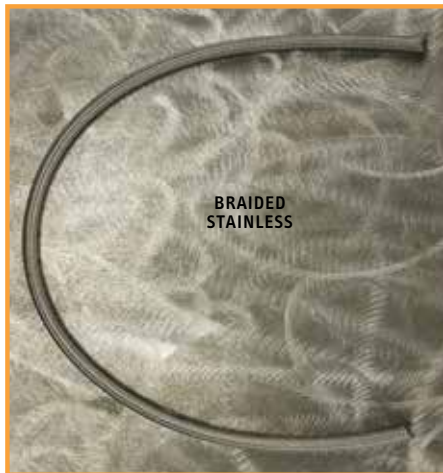

BRAIDED STEEL BRAKE HOSE

Make your own custom brake hose for H-D® with these braided steel hose and hose ends. The stiffness of the liner, combined with the resistance of the stainless steel braided outer cover, dramatically reduces line expansion under pressure, resulting in firmer brake lever or pedal pressure.

48-372 Braided steel brake hose.

SOLD BY FOOT

**TACHOMETER CABLE FOR SPORTSTER®
1974 THRU 1980 STAINLESS STEEL**

Tach cable. OEM 92065-74.

48-665 Stainless steel cable.

SOLD EACH

A



A. BANJO BOLTS

90-377 Fits master cylinders with 10mm brake line. OEM 41747-82A. Includes two crush washers.

U.S.A. MADE. SOLD EACH

90-699 Fits master cylinders with 10mm brake line. 3/8-24 x 13/16 (short). For use on Chrome Horse® II calipers & others. Bolt only. Chrome plated. **U.S.A. MADE.**

90-378 Fits master cylinders with 12mm brake line. OEM 41739-84A. Includes two crush washers. Chrome plated. **U.S.A. MADE.**

90-390 Banjo adapter bolt, 10mm threads using 12mm line. Comes with two aluminum gaskets. Chrome plated. **U.S.A. MADE.**

B



C



B. BRAKE SWITCH BANJO BOLT

21-419 Banjo bolt w/built-in brake switch, 3/8-24 thread.

SOLD EACH

21-619 Banjo bolt w/built-in brake switch, 7/16-24 thread.

SOLD EACH

C. O-RING WASHERS

O-Ring washers for brake lines with banjo fittings.

90-431 10mm. Replaces OEM 41731-88A.

SOLD EACH

90-432 12mm. Replaces OEM 41733-88.

CHECK QTY. DISCOUNT FOR BEST PRICE

A. BRAKE LINE TEES

Chrome plated brake line tee fittings.

SOLD EACH

- 90-347** Front: FX 1978 thru early 1979 except FXS, and XL 1978 thru early 1979 except XLCR. Replaces OEM 43308-78.
- 90-348** Front: FXWG 1980 thru 1982, XLH & XLS 1982, and FXR & FXRS 1982 thru early 1983. Replaces OEM 44311-80. Not shown.
- 90-349** Front: FXS early 1977, FX late 1979 thru 1982 except FXWG, XLCR 1977 & 1978, and XL late 1979 thru 1981. Replaces OEM 44310-77.
- 90-350** Rear: FL 1958 thru 1969. Replaces OEM 83566-51.
- 90-351** Rear: FL without sidecar late 1972 thru 1984, FX late 1972 and 1978 thru 1985, FXWG 1980 thru 1986, Softail® 1984 thru early 1987, and XL 1980 thru 1985. Replaces OEM 42318-72.
- 90-352** Rear: FX 1971 thru early 1972, and FL with sidecar 1970 thru 1984. Replaces OEM 42309-70.

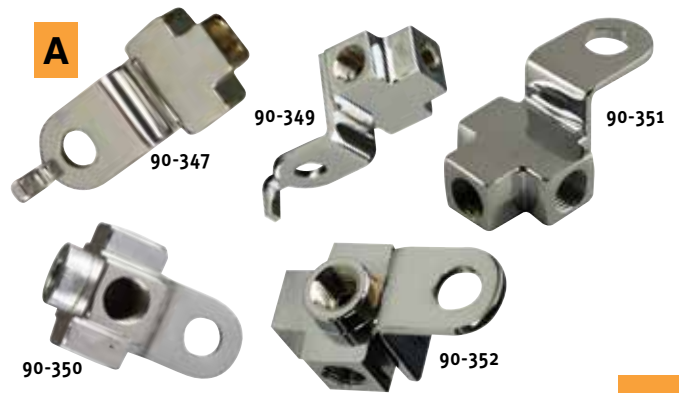

4

B. TAPER TOP ALLEN BRAKE LINE BANJO BOLTS

Polished banjo bolts are U.S.A. MADE.

SOLD EACH

- 90-264** Rear brake wheel cylinder, 1958 thru 1972. 3/8 x 24.



C. CHROME STEEL BRAKE LINE TEES

Chrome steel brake tees. Mounting hole size: 5/16".

- 90-627** Center hole inverted flare 3/8"-24 UNF and side tubes 3/8"-24 UNF. SOLD EACH
- 90-628** Center hole 1/8"-27 NPT, side tubes 3/8"-24 UNF.
- 90-629** Center hole and side tubes 1/8"-27 NPT.

D. REPLACEMENT CRUSH WASHERS

- 90-305** 10mm. SOLD AS PKG OF 6
- 90-345** 12mm. SOLD AS PKG OF 6



E. CUSTOM BRAKE LINE TEES

Chrome plated custom brake tees with groove design.

- 90-446** Front. Three inverted flare ends. Replaces OEM 44310-77 and 44311-80. SOLD EACH
- 90-447** Rear. Two side inverted flares and one 1/8" NPT in center. Replaces OEM 43308-78 and 42318-72.
- 90-448** Universal. Three 1/8" NPT ends.



F. HANDLEBAR MASTER CYLINDER FITTINGS

- 90-329** 90° Right angle inverted flare, male end 1/8 pipe thread. Fits 1971 thru 1981. OEM 43307-78. SOLD EACH
- 90-353** Straight. Inverted flare, male end 1/8 pipe thread. OEM 63609-72.



G. BRAKE LINE CLAMP

Clamp for all models with a 1/4 - 20 threaded hole in the bottom of fork stem.

- 90-805** Brake line clamp. SOLD EACH

H. BILLET FORK TUBE BRAKE HOSE CLAMP

Billet clamp snaps on 41mm fork tubes and holds hose in place for a clean look. Use one or two depending on fork length.

- 45-1** Brake hose clamp. SOLD EACH

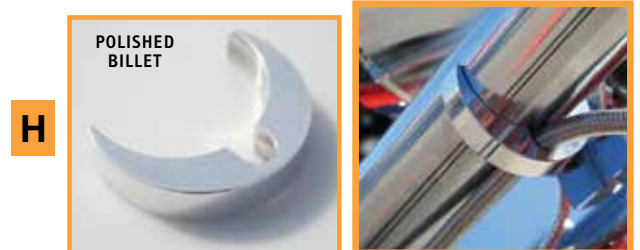

A



A. STAINLESS STEEL CUSHIONED CLAMPS FOR HOSE OR CABLE

U.S.A. MADE loom clamps are made of stainless steel with a removable rubber cushion which protects the loom or cable. The mounting hole is 1-7/64" for 1/4" screws or bolts. A premium clamp. **SOLD EACH**

PART NO.	SIZE CLOSED I.D.	RECOMMENDED FOR MOUNTING LINES WITH FOLLOWING O.D.'S	
		MINIMUM	MAXIMUM
66-210	1/4"	3/16"	1/4"
66-76	3/8"	1/4"	3/8"
66-211	1/2"	3/8"	1/2"
66-212	5/8"	1/2"	5/8"

CHECK QTY. DISCOUNT FOR BEST PRICE

SINGLE THROTTLE CLAMP

B



CHROME PLATED

B. DIE CAST CABLE CLAMPS

Two piece cable clamp designed with 1/4" opening to mount clutch, throttle and brake cable to various diameters of tubing. **SOLD EACH**

DUAL THROTTLE CLAMP



SINGLE THROTTLE CABLE CLAMPS

- | | |
|---------------------------|---------------------------|
| 45-36 Fits 1" tubing. | 45-48 Fits 1-1/2" tubing. |
| 45-37 Fits 1-1/8" tubing. | 45-49 Fits 1-3/4" tubing. |
| 45-38 Fits 1-1/4" tubing. | 45-50 Fits 2" tubing. |
| 45-47 Fits 1-3/8" tubing. | 45-51 Fits 49mm tubing. |

DUAL THROTTLE CABLE CLAMPS

- 45-52 Fits 1" tubing.
 45-53 Fits 1.25" tubing.

C



C. CLUTCH CABLE ADJUSTER COVER

This die cast, chrome plated cover installs over clutch cable adjuster utilizing 2 snap rings allowing installation without the need to remove clutch cable.

- 45-40 Fits all Big Twin late 1987 & later and all Sportster® from 1988 & later. **SOLD EACH**

D



CHROME PLATED

D. CABLE END COVERS

Get rid of the ugly look of the speedo, tach and clutch cable fittings with these ball milled chrome plated die cast covers.

SPEEDO / TACH CABLE

- 45-46 Upper cover used on 12mm cable nuts. **SOLD EACH**

CLUTCH CABLE

- 45-41 Upper cover used on all models 1982 & later. **SOLD EACH**
 45-44 Lower cover used on Softail®, Dyna® and FLT models, 1987 & later.



THROTTLE CABLES FOR BIG TWIN & SPORTSTER

Fits Big Twin & Sportster® 1976 thru 1980 with stock style throttle grip and Keihin carb.

- 48-306 Single throttle cable, black. OEM 56313-76 **SOLD EACH**

Fits Big Twin 1981 thru 1995 with stock style dual throttle and CV carb.

- 48-802 Dual throttle cable, stainless. OEM 56306-90 **SOLD EACH**

- 48-805 Idle cable, stainless. OEM 56305-90

- 48-803 Idle cable, stainless. OEM 56328-90





ULTIMA® THROTTLE & IDLE CABLES

BRAIDED & BLACK VINYL

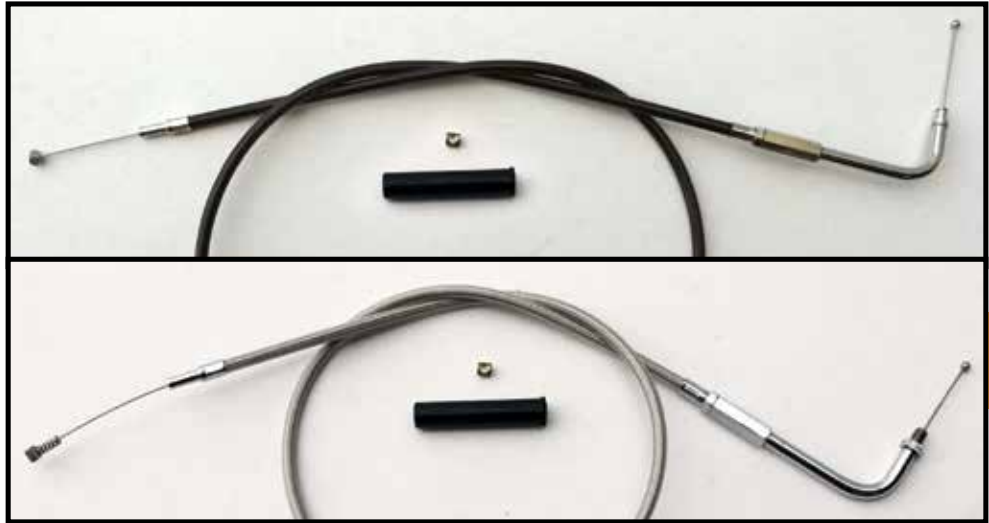

4

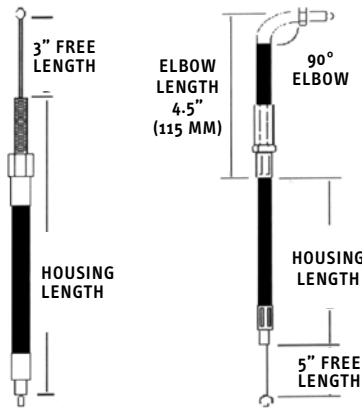

Ultima Cables feature polished chrome fittings. Available Black Vinyl outer casing or Stainless-steel braiding. Cables have tempered steel inner conduit and an inner nylon liner for smooth operation and extended life.

Braided cables feature an abrasion resistant outer housing coated with a non-yellowing clear covering.

REPLACEMENT CABLE CLIPS

- 48-298** Ultima cable clip small, Idle. **SOLD EACH**
- 48-299** Ultima cable clip large, Throttle

Fits Models Dresser Models	Braided Throttle		Black Vinyl Throttle		Length	Elbow	Travel	OEM #	Braided Idle		Black Vinyl Idle		Cruise Ready	OEM #
	Part #	Part #	Part #	Part #					Part #	Part #	Length	Elbow		
96-07 FLHR	48-110	48-114	42 1/2"	90°	5 1/4"	56379-97	★ 48-157	★ 48-162	42 1/2"	90°	4 1/2"	N	56368-96	
96-97 FLHR/I	48-110	48-114	42 1/2"	90°	5 1/4"	56379-97	★ 48-157	★ 48-162	42 1/2"	90°	4 1/2"	N	56368-96	
98-01 FLHRC/I	48-110	48-114	42 1/2"	90°	5 1/4"	56379-97	★ 48-157	★ 48-162	42 1/2"	90°	4 1/2"	N	56368-96	
02-07 FLHT	48-100	48-105	39 1/2"	70°	5"	56526-02	* Cables do not come with compression spring per OEM specs.							
96-01 FLHT	48-101	48-106	38"	70°	5"	56327-96	48-158	48-163	38"	70°	4 3/4"	N	56328-96	
95 FLHT	48-111	48-115	38"	70°	5"	56327-90	48-159	48-164	38"	70°	4 3/4"	N	56328-90	
84-87 FLHT	48-104	48-109	42 1/2"	70°	3 3/4"	56327-81B	48-151	48-154	42 1/2"	70°	4"	N	56328-81B	
03-07 FLHT/I	48-100	48-105	39 1/2"	70°	5"	56526-02								
02-07 FLHTC	48-100	48-105	39 1/2"	70°	5"	56526-02								
96-01 FLHTC	48-101	48-106	38"	70°	5"	56327-96	48-158	48-163	38"	70°	4 3/4"	N	56328-96	
90-95 FLHTC	48-111	48-115	38"	70°	5"	56327-90	48-159	48-164	38"	70°	4 3/4"	N	56328-90	
84-89 FLHTC	48-104	48-109	42 1/2"	70°	3 3/4"	56327-81B	48-151	48-154	42 1/2"	70°	4"	N	56328-81B	
02-07 FLHTC/I	48-100	48-105	39 1/2"	70°	5"	56526-02								
96-98 FLHTCU	48-101	48-106	38"	70°	5"	56327-96								
90-95 FLHTCU	48-111	48-115	38"	70°	5"	56327-90	48-159	48-164	38"	70°	4 3/4"	N	56328-90	
87-89 FLHTCU	48-104	48-109	42 1/2"	70°	3 3/4"	56327-81B	48-151	48-154	42 1/2"	70°	4"	N	56328-81B	
02-07 FLHTCU/I	48-100	48-105	39 1/2"	70°	5"	56526-02								
90-95 FLTCU	48-111	48-115	38"	70°	5"	56327-90	48-159	48-164	38"	70°	4 3/4"	N	56328-90	
02-04 FLTR	48-100	48-105	39 1/2"	70°	5"	56526-02								
98-01 FLTR	48-101	48-106	38"	70°	5"	56327-96								
02-07 FLTR/I	48-100	48-105	39 1/2"	70°	5"	56526-02								
90-93 FLHS	48-111	48-115	38"	70°	5"	56327-90	48-159	48-164	38"	70°	4 3/4"	N	56328-90	
87-89 FLHS	48-104	48-109	42 1/2"	70°	3 3/4"	56327-81B	48-151	48-154	42 1/2"	70°	4"	N	56328-81B	
06-07FLHX/I	48-100	48-105	39 1/2"	70°	5"	56526-02								
90-91 FLTC	48-111	48-115	38"	70°	5"	56327-90	48-159	48-164	38"	70°	4 3/4"	N	56328-90	
84-89 FLTC	48-104	48-109	42 1/2"	70°	3 3/4"	56327-81B	48-151	48-154	42 1/2"	70°	4"	N	56328-81B	
84-86 FLT	48-104	48-109	42 1/2"	70°	3 3/4"	56327-81B	48-151	48-154	42 1/2"	70°	4"	N	56328-81B	



Breathe New Life Into Your Tired Engine



Twin Cam® A Rebuild

Includes but is not limited to:

- ◆ All bearings replaced.
- ◆ Crankshaft rebuilt with new crank pin, connecting rods, rod bearings and rebalanced.
- ◆ Cam chest upgrade as described below.
- ◆ Cylinders Diamond Honed to appropriate size for new pistons and rings.
- ◆ Cylinder heads rebuilt using Ultima Beehive springs.
- ◆ Assembled with all new gaskets and seals.
- ◆ Engine is pre run under power to verify oil pressure and compression before shipping.
- ◆ Upgraded to hydraulic cam support plate & hydraulic cam tensioners
- ◆ Late style high volume oil pump
- ◆ Stock grind replacement camshafts (cams must be changed to hydraulic cam plate style)

Cam shaft upgrades are available at additional charge.

At the time of rebuild customer has the option of upgrading from 88 cid to 95 cid, 96 cid to 103 cid, etc.

ALL REBUILT MOTORS CARRY A 6 MONTH 6,000 MILE GUARANTEE ON PARTS & LABOR.



EVO Rebuild

All Ultima® motors will be upgraded to the latest production specifications including but not limited to:

- ◆ BeeHive valve springs.
- ◆ Ultima® High Output oil pump.
- ◆ Heavy duty Ultima® lifters.
- ◆ 4140 Adjustable steel pushrods.
- ◆ Mahle forged pistons when applicable.

Standard services performed :

- ◆ All bearings, bushings & hardware will be replaced as necessary.
- ◆ New pistons, gaskets & seals.
- ◆ 5 piece crankshaft assemblies will be rebuilt & trued as necessary.
- ◆ 3 Piece crankshaft assemblies will be rebuilt as needed or replaced at additional cost.
- ◆ Cylinders will be Diamond honed to the appropriate size for your new pistons & rings.
- ◆ Oil pumps will be rebuilt or replaced as necessary.

Not Just Engines...



- ◆ Crankshaft Rebuilds
- ◆ Cylinder Boring & Honing
- ◆ Engine Case Boring
- ◆ Cylinder Head Services

Wheels, Tires Hubs, Brakes Calipers

5



TIRES, TUBES, RIM STRIPS,
STOCK & CUSTOM WHEELS,
AXLES, BRAKES &
PARTS YOU NEED
FOR THE ABOVE

NEW!

REVOLVER ALUMINUM WHEELS



5

Roll in with style with the new Ultima® Revolver wheels. CNC Machined, Polished Aluminum wheels deliver uncompromised style that you can expect from an Ultima® product. 16", 18", 21", 23" & 26" front & rear wheel applications. Add to your look with matching polished stainless steel Revolver rotors.

PLEASE NOTE:
Some applications may require modifications for proper fitment.

REVOLVER FRONT WHEELS

PART NUMBER	RIM SIZE	DISC	ROTOR	BEARING TYPE	AXLE SIZE
37-915	26 X 3.5	Dual	00-LTR	Sealed ball	1"
37-916	23 X 3.5	Dual	00-LTR	Sealed ball	1"
37-917	21 X 3.5	Single	00-LTR	Sealed ball	1"
37-918	21 X 3.5	Dual	00-LTR	Sealed ball	1"
37-919	21 X 2.15	Single	00-LTR	Sealed ball	1"
37-920	21 X 2.15	Dual	00-LTR	Sealed ball	1"
37-921	18 X 3.5	Dual	00-LTR	Sealed ball	1"
37-922	16 X 3.5	Dual	00-LTR	Sealed ball	1"

REVOLVER REAR WHEELS

PART NUMBER	RIM SIZE	ROTOR	BEARING TYPE	AXLE SIZE
37-923	16 X 3.5	00-LTR	Sealed ball	1"
37-924	18 X 3.5	00-LTR	Sealed ball	1"
37-925	18 X 5.5	00-LTR	Sealed ball	1"

REVOLVER ROTORS (POLISHED STAINLESS STEEL)

- 90-971 Rotor, 11.5" Front, 84'- 99' & 00'-later (w/speedo notch)
- 90-972 Rotor, 11.5" Rear, 84'- 99' & 00'-later
- 90-973 Rotor, 11.8" Front, 08'- 13' Touring & 06'- 09' Dyna
- 90-974 Rotor, 11.8" Rear, 08'- 13' Touring & 06'- 09' Dyna



Billet Hubs for Narrow & Wide Glide on page 5/27

Rotors & Pulleys utilize reducer spacers to achieve multi-year applications. Rotors have 2.220" center hole. Reducer spacer has 1.975" center hole.



Use MW# 33-295 Axle Reducer for 3/4" axle applications.



Center wheel spacers for all size wheels available near the back of this section.

NEW!

REVOLVER "BLACK CUT" ALUMINUM WHEELS

REVOLVER



5

Roll in with style with the new Ultima® Revolver wheels. CNC Machined, Black Cut Aluminum wheels deliver uncompromised style that you can expect from an Ultima® product. 16", 18", 21", 23" & 26" front & rear wheel applications. Add to your look with matching polished stainless steel Revolver rotors.

PLEASE NOTE:
Some applications may require modifications for proper fitment.

REVOLVER BLACK CUT FRONT WHEELS

PART NUMBER	RIM SIZE	DISC	ROTOR	BEARING TYPE	AXLE SIZE
37-926	26 X 3.5	Dual	00-LTR	Sealed ball	1"
37-927	23 X 3.5	Dual	00-LTR	Sealed ball	1"
37-928	21 X 3.5	Single	00-LTR	Sealed ball	1"
37-929	21 X 3.5	Dual	00-LTR	Sealed ball	1"
37-930	21 X 2.15	Single	00-LTR	Sealed ball	1"
37-931	21 X 2.15	Dual	00-LTR	Sealed ball	1"
37-932	18 X 3.5	Dual	00-LTR	Sealed ball	1"
37-933	16 X 3.5	Dual	00-LTR	Sealed ball	1"

REVOLVER BLACK CUT REAR WHEELS

PART NUMBER	RIM SIZE	ROTOR	BEARING TYPE	AXLE SIZE
37-934	16 X 3.5	00-LTR	Sealed ball	1"
37-935	18 X 3.5	00-LTR	Sealed ball	1"
37-936	18 X 5.5	00-LTR	Sealed ball	1"

REVOLVER ROTORS (POLISHED STAINLESS STEEL)

- 90-971 Rotor, 11.5" Front, 84'- 99' & 00'-later (w/speedo notch)
- 90-972 Rotor, 11.5" Rear, 84'- 99' & 00'-later
- 90-973 Rotor, 11.8" Front, 08'- 13' Touring & 06'- 09' Dyna
- 90-974 Rotor, 11.8" Rear, 08'- 13' Touring & 06'- 09' Dyna

Rotors & Pulleys utilize reducer spacers to achieve multi-year applications. Rotors have 2.220" center hole. Reducer spacer has 1.975" center hole.



Billet Hubs for Narrow & Wide Glide on page 5/27



Use MW# 33-295 Axle Reducer for 3/4" axle applications.



Center wheel spacers for all size wheels available near the back of this section.



VORTEX ALUMINUM WHEELS



5

Vortex

Step up in style with Ultima® Vortex wheels. CNC Machined aluminum wheels deliver uncompromised style that you can expect from an Ultima® product. Available in 16", 18", 21", 23" & 26" front & rear wheel applications. Complete the look with matching polished stainless steel Vortex rotors & Vortex Pulleys.

PLEASE NOTE: Some applications may require modifications for proper fitment.

VORTEX® FRONT WHEELS

PART NUMBER	RIM SIZE	DISC	ROTOR	BEARING TYPE	AXLE SIZE
37-805	26 X 3.5	Dual	00-LTR	Sealed ball	1"
37-806	23 X 3.5	Dual	00-LTR	Sealed ball	1"
37-807	21 X 3.5	Single	00-LTR	Sealed ball	1"
37-808	21 X 3.5	Dual	00-LTR	Sealed ball	1"
37-809	21 X 2.15	Single	00-LTR	Sealed ball	1"
37-810	21 X 2.15	Dual	00-LTR	Sealed ball	1"
37-811	18 X 3.5	Dual	00-LTR	Sealed ball	1"
37-812	16 X 3.5	Dual	00-LTR	Sealed ball	1"

VORTEX® REAR WHEELS

PART NUMBER	RIM SIZE	ROTOR	BEARING TYPE	AXLE SIZE
37-813	16 X 3.5	00-LTR	Sealed ball	1"
37-814	18 X 3.5	00-LTR	Sealed ball	1"
37-815	18 X 5.5	00-LTR	Sealed ball	1"

VORTEX® ROTORS (POLISHED STAINLESS STEEL)

90-650	Rotor, 11.5" Right Rotate, 84'- 99' & 00'-later (w/speedo notch)
90-651	Rotor, 11.5" Left Rotate, 84'- 99' & 00'-later (w/speedo notch)
90-652	Rotor, 11.5" Rear, 84'- 99' & 00'-later
90-653	Rotor, 11.8" Right Rotate, 08'- 13' Touring & 06'- 09' Dyna
90-654	Rotor, 11.8" Left Rotate, 08'- 13' Touring & 06'- 09' Dyna
90-655	Rotor, 11.8" Rear, 08'- 13' Touring & 06'- 09' Dyna

VORTEX® PULLEYS

99'-EARLIER & 00'-LATER

94-710	Pulley, polished, 1.5", 70T.
94-711	Pulley, polished, 1.5", 65T.
94-712	Pulley, polished, 1-1/8", 70T.
94-713	Pulley, polished, 1-1/8", 65T.
94-714	Pulley, polished, 1", 70T.
94-715	Pulley, polished, 1", 65T.

Billet Hubs for Narrow & Wide Glide on page 5/27



Use MW# 33-295 Axle Reducer for 3/4" axle applications.



Center wheel spacers for all size wheels available near the back of this section.



Rotors & Pulleys utilize reducer spacers to achieve multi-year applications. Rotors have 2.220" center hole. Reducer spacer has 1.975" center hole.

VORTEX "BLACK CUT" ALUMINUM WHEELS



5

Step up in style with Ultima® Vortex Black Cut wheels. CNC Machined, Black Cut Aluminum wheels deliver uncompromised style that you can expect from an Ultima® product. Available in 16", 18", 21", 23" & 26" front & rear wheel applications. Complete the look with matching polished stainless steel Vortex rotors & Vortex Black Cut Pulleys.

PLEASE NOTE: Some applications may require modifications for proper fitment.

VORTEX BLACK CUT FRONT WHEELS

PART NUMBER	RIM SIZE	DISC	ROTOR	BEARING TYPE	AXLE SIZE
37-820	26 X 3.5	Dual	00-LTR	Sealed ball	1"
37-821	23 X 3.5	Dual	00-LTR	Sealed ball	1"
37-822	21 X 3.5	Single	00-LTR	Sealed ball	1"
37-823	21 X 3.5	Dual	00-LTR	Sealed ball	1"
37-824	21 X 2.15	Single	00-LTR	Sealed ball	1"
37-825	21 X 2.15	Dual	00-LTR	Sealed ball	1"
37-826	18 X 3.5	Dual	00-LTR	Sealed ball	1"
37-827	16 X 3.5	Dual	00-LTR	Sealed ball	1"

VORTEX BLACK CUT REAR WHEELS

PART NUMBER	RIM SIZE	ROTOR	BEARING TYPE	AXLE SIZE
37-828	16 X 3.5	00-LTR	Sealed ball	1"
37-829	18 X 3.5	00-LTR	Sealed ball	1"
37-830	18 X 5.5	00-LTR	Sealed ball	1"

VORTEX ROTORS (POLISHED STAINLESS STEEL)

- 90-650 Rotor, 11.5" Right Rotate, 84'- 99' & 00'-later (w/speedo notch)
- 90-651 Rotor, 11.5" Left Rotate, 84'- 99' & 00'-later (w/speedo notch)
- 90-652 Rotor, 11.5" Rear, 84'- 99' & 00'-later
- 90-653 Rotor, 11.8" Right Rotate, 08'- 13' Touring & 06'- 09' Dyna
- 90-654 Rotor, 11.8" Left Rotate, 08'- 13' Touring & 06'- 09' Dyna
- 90-655 Rotor, 11.8" Rear, 08'- 13' Touring & 06'- 09' Dyna

VORTEX BLACK CUT PULLEYS

99'-EARLIER & 00'-LATER

- 94-720 Pulley, black, 1.5", 70T.
- 94-721 Pulley, black, 1.5", 65T.
- 94-722 Pulley, black, 1-1/8", 70T.
- 94-723 Pulley, black, 1-1/8", 65T.
- 94-724 Pulley, black, 1", 70T.
- 94-725 Pulley, black, 1", 65T.

Billet Hubs for Narrow & Wide Glide on page 5/27



Use MW# 33-295 Axle Reducer for 3/4" axle applications.



Center wheel spacers for all size wheels available near the back of this section.



Rotors & Pulleys utilize reducer spacers to achieve multi-year applications. Rotors have 2.220" center hole. Reducer spacer has 1.975" center hole.

KOOL KAT® ALUMINUM WHEELS

5



Bring some Cool Factor to your ride with Ultima® Kool Kat® wheels. CNC Machined, Polished Aluminum wheels deliver uncompromised style that you can expect from an Ultima® product. Available in 16", 18", 21", 23" & 26" front & rear wheel applications. Complete the look with matching polished stainless steel Kool Kat® rotors & Kool Kat® polished pulleys.

PLEASE NOTE:
Some applications may require modifications for proper fitment.

KOOL KAT® FRONT WHEELS

PART NUMBER	RIM SIZE	DISC	ROTOR	BEARING TYPE	AXLE SIZE
37-613	26 X 3.5	Single	00-LTR	Sealed ball	1"
37-614	26 X 3.5	Dual	00-LTR	Sealed ball	1"
37-611	23 X 3.5	Single	00-LTR	Sealed ball	1"
37-612	23 X 3.5	Dual	00-LTR	Sealed ball	1"
37-600	21 X 2.15	Single	00-LTR	Sealed ball	1"
37-601	21 X 2.15	Dual	00-LTR	Sealed ball	1"
37-602	21 X 3.5	Single	00-LTR	Sealed ball	1"
37-603	21 X 3.5	Dual	00-LTR	Sealed ball	1"
37-615*	18 X 3.5	Single	00-LTR	Sealed ball	1"
37-616*	18 X 3.5	Dual	00-LTR	Sealed ball	1"
37-604	16 X 3.5	Single	00-LTR	Sealed ball	1"
37-605	16 X 3.5	Dual	00-LTR	Sealed ball	1"

KOOL KAT® PULLEYS

99'-EARLIER & 00'-LATER

- 94-630 Pulley, polished, 1.5", 70T.
- 94-631 Pulley, polished, 1.5", 65T.
- 94-632 Pulley, polished, 1-1/8", 70T.
- 94-633 Pulley, polished, 1-1/8", 65T.
- 94-634 Pulley, polished, 1", 70T.
- 94-635 Pulley, polished, 1", 65T.



Billet Hubs for Narrow & Wide Glide on page 5/27

KOOL KAT® ROTORS (POLISHED STAINLESS STEEL)

- 90-770 Rotor, 11.5" Front, 84'- 99' & 00'-later (w/speedo notch)
- 90-771 Rotor, 11.5" Rear, 84'- 99' & 00'-later
- 90-790 Rotor, 11.8" Front, 08'- 13' Touring & 06'- 09' Dyna
- 90-791 Rotor, 11.8" Rear, 08'- 13' Touring & 06'- 09' Dyna

Rotors & Pulleys utilize reducer spacers to achieve multi-year applications. Rotors have 2.220" center hole. Reducer spacer has 1.975" center hole.



Use MW# 33-295 Axle Reducer for 3/4" axle applications.

Center wheel spacers for all size wheels available near the back of this section.

KOOL KAT® REAR WHEELS

PART NUMBER	RIM SIZE	ROTOR	BEARING TYPE	AXLE SIZE
37-606	16 X 3.5	00-LTR	Sealed ball	1"
37-607	18 X 3.5	00-LTR	Sealed ball	1"
37-608	18 X 5.5	00-LTR	Sealed ball	1"

KOOL KAT® “BLACK CUT” ALUMINUM WHEELS



5

Step up the Cool Factor even more with Ultima® Kool Kat® Black Cut wheels. CNC Machined, Black Cut Aluminum wheels deliver uncompromised style that you can expect from an Ultima® product. Available in 16", 18", 21", 23" & 26" front & rear wheel applications. Complete the look with matching polished stainless steel Kool Kat® rotors & Kool Kat® Black Cut Pulleys.

PLEASE NOTE:
Some applications may require modifications for proper fitment.

KOOL KAT® BLACK CUT FRONT WHEELS

PART NUMBER	RIM SIZE	DISC	ROTOR	BEARING TYPE	AXLE SIZE
37-640	26 X 3.5	Single	00-LTR	Sealed ball	1"
37-641	26 X 3.5	Dual	00-LTR	Sealed ball	1"
37-642	23 X 3.5	Single	00-LTR	Sealed ball	1"
37-643	23 X 3.5	Dual	00-LTR	Sealed ball	1"
37-644	21 X 2.15	Single	00-LTR	Sealed ball	1"
37-645	21 X 2.15	Dual	00-LTR	Sealed ball	1"
37-646	21 X 3.5	Single	00-LTR	Sealed ball	1"
37-647	21 X 3.5	Dual	00-LTR	Sealed ball	1"
37-648	18X 3.5	Single	00-LTR	Sealed ball	1"
37-649	18X 3.5	Dual	00-LTR	Sealed ball	1"
37-650	16 X 3.5	Single	00-LTR	Sealed ball	1"
37-651	16 X 3.5	Dual	00-LTR	Sealed ball	1"

KOOL KAT® BLACK CUT REAR WHEELS

PART NUMBER	RIM SIZE	ROTOR	BEARING TYPE	AXLE SIZE
37-652	16 X 3.5	00-LTR	Sealed ball	1"
37-653	18 X 3.5	00-LTR	Sealed ball	1"
37-654	18 X 5.5	00-LTR	Sealed ball	1"

KOOL KAT® BLACK CUT PULLEYS

99'-EARLIER & 00'-LATER

- 94-670 Pulley, 1.5", 70T.
- 94-671 Pulley, 1.5", 65T.
- 94-672 Pulley, 1-1/8", 70T.
- 94-673 Pulley, 1-1/8", 65T.
- 94-674 Pulley, 1", 70T.
- 94-675 Pulley, 1", 65T.



Billet Hubs for Narrow & Wide Glide on page 5/27

KOOL KAT® ROTORS (POLISHED STAINLESS STEEL)

- 90-770 Rotor, 11.5" Front, 84' - 99' & 00'-later (w/speedo notch)
- 90-771 Rotor, 11.5" Rear, 84' - 99' & 00'-later
- 90-790 Rotor, 11.8" Front, 08' - 13' Touring & 06' - 09' Dyna
- 90-791 Rotor, 11.8" Rear, 08' - 13' Touring & 06' - 09' Dyna

Rotors & Pulleys utilize reducer spacers to achieve multi-year applications. Rotors have 2.220" center hole. Reducer spacer has 1.975" center hole.

Use MW# 33-295 Axle Reducer for 3/4" axle applications.



Center wheel spacers for all size wheels available near the back of this section.



MANHATTAN ALUMINUM WHEELS



Bring some sleek styling to your ride with Ultima® Manhattan wheels. CNC Machined, Polished Aluminum wheels deliver uncompromised style that you can expect from an Ultima® product. 16", 18", 21", 23" & 26" front & rear wheel applications. Complete the look with matching polished stainless steel Manhattan rotors & Manhattan polished pulleys.

PLEASE NOTE:
Some applications may require modifications for proper fitment.

MANHATTAN FRONT WHEELS

PART NUMBER	RIM SIZE	DISC	ROTOR	BEARING TYPE	AXLE SIZE
37-632	26 X 3.5	Single	00-LTR	Sealed ball	1"
37-633	26 X 3.5	Dual	00-LTR	Sealed ball	1"
37-630	23 X 3.5	Single	00-LTR	Sealed ball	1"
37-631	23 X 3.5	Dual	00-LTR	Sealed ball	1"
37-620	21 X 2.15	Single	00-LTR	Sealed ball	1"
37-621	21 X 2.15	Dual	00-LTR	Sealed ball	1"
37-622	21 X 3.5	Single	00-LTR	Sealed ball	1"
37-623	21 X 3.5	Dual	00-LTR	Sealed ball	1"
37-634*	18 X 3.5	Single	00-LTR	Sealed ball	1"
37-635*	18 X 3.5	Dual	00-LTR	Sealed ball	1"
37-624	16 X 3.5	Single	00-LTR	Sealed ball	1"
37-625	16 X 3.5	Dual	00-LTR	Sealed ball	1"

MANHATTAN PULLEYS

99'-EARLIER & 00'-LATER

94-640	Pulley, polished, 1.5", 70T.
94-641	Pulley, polished, 1.5", 65T.
94-642	Pulley, polished, 1-1/8", 70T.
94-643	Pulley, polished, 1-1/8", 65T.
94-644	Pulley, polished, 1", 70T.
94-645	Pulley, polished, 1", 65T.

Billet Hubs for Narrow & Wide Glide on page 5/27



MANHATTAN ROTORS (POLISHED STAINLESS STEEL)

90-950	Rotor, 11.5" Front, 84' - 99' & 00'-later (w/speedo notch)
90-951	Rotor, 11.5" Rear, 84' - 99' & 00'-later
90-952	Rotor, 11.8" Front, 08' - 13' Touring & 06' - 09' Dyna
90-953	Rotor, 11.8" Rear, 08' - 13' Touring & 06' - 09' Dyna

Rotors & Pulleys utilize reducer spacers to achieve multi-year applications. Rotors have 2.220" center hole. Reducer spacer has 1.975" center hole.

Use MW# 33-295 Axle Reducer for 3/4" axle applications.



Center wheel spacers for all size wheels available near the back of this section.



MANHATTAN "BLACK CUT" ALUMINUM WHEELS



Bring black sleek styling to your ride with Ultima® Manhattan Black Cut wheels. CNC Machined, Black Cut Aluminum wheels deliver uncompromised style that you can expect from an Ultima® product. 16", 18", 21", 23" & 26" front & rear wheel applications. Complete the look with matching Manhattan Black Cut Pulleys & polished stainless steel Manhattan rotors.

MANHATTAN FRONT WHEELS

PART NUMBER	RIM SIZE	DISC	ROTOR	BEARING TYPE	AXLE SIZE
37-660	26 X 3.5	Single	00-LTR	Sealed ball	1"
37-661	26 X 3.5	Dual	00-LTR	Sealed ball	1"
37-662	23 X 3.5	Single	00-LTR	Sealed ball	1"
37-663	23 X 3.5	Dual	00-LTR	Sealed ball	1"
37-664	21 X 2.15	Single	00-LTR	Sealed ball	1"
37-665	21 X 2.15	Dual	00-LTR	Sealed ball	1"
37-666	21 X 3.5	Single	00-LTR	Sealed ball	1"
37-667	21 X 3.5	Dual	00-LTR	Sealed ball	1"
37-668	18 X 3.5	Single	00-LTR	Sealed ball	1"
37-669	18 X 3.5	Dual	00-LTR	Sealed ball	1"
37-670	16 X 3.5	Single	00-LTR	Sealed ball	1"
37-671	16 X 3.5	Dual	00-LTR	Sealed ball	1"

MANHATTAN REAR WHEELS

PART NUMBER	RIM SIZE	ROTOR	BEARING TYPE	AXLE SIZE
37-672	16 X 3.5	00-LTR	Sealed ball	1"
37-673	18 X 3.5	00-LTR	Sealed ball	1"
37-674	18 X 5.5	00-LTR	Sealed ball	1"

PLEASE NOTE: Some applications may require modifications for proper fitment.

MANHATTAN PULLEYS

99'-EARLIER & 00'-LATER

- 94-650 Pulley, 1.5", 70T.
- 94-651 Pulley, 1.5", 65T.
- 94-652 Pulley, 1-1/8", 70T.
- 94-653 Pulley, 1-1/8", 65T.
- 94-654 Pulley, 1", 70T.
- 94-655 Pulley, 1", 65T.

Billet Hubs for Narrow & Wide Glide on page 5/27



MANHATTAN ROTORS (POLISHED STAINLESS STEEL)

- 90-950 Rotor, 11.5" Front, 84'- 99' & 00'-later (w/speedo notch)
- 90-951 Rotor, 11.5" Rear, 84'- 99' & 00'-later
- 90-952 Rotor, 11.8" Front, 08'- 13' Touring & 06'- 09' Dyna
- 90-953 Rotor, 11.8" Rear, 08'- 13' Touring & 06'- 09' Dyna

Rotors & Pulleys utilize reducer spacers to achieve multi-year applications. Rotors have 2.220" center hole. Reducer spacer has 1.975" center hole.

Use MW# 33-295 Axle Reducer for 3/4" axle applications.



Center wheel spacers for all size wheels available near the back of this section.



KING SPOKE® BLACK/CHROME



PLEASE NOTE:
Some applications may require modifications for proper fitment.

FRONT WHEELS

PART NUMBER	RIM SIZE	DISC	BEARING ROTOR	AXLE TYPE	SIZE
37-535	16 X 3.5	Single	00-LTR	Sealed ball	1"
37-537	16 X 3.5	Dual	00-LTR	Sealed ball	1"
37-534	21 X 2.15	Single	00-LTR	Sealed ball	1"
37-513	21 X 2.15	Dual	00-LTR	Sealed ball	1"
37-533	21 X 3.5	Single	00-LTR	Sealed ball	1"
37-543	21 X 3.5	Dual	00-LTR	Sealed ball	1"
37-532	23 X 3.5	Single	00-LTR	Sealed ball	1"
37-549	23 X 3.5	Dual	00-LTR	Sealed ball	1"
37-541	26 X 3.5	Single	00-LTR	Sealed ball	1"
37-561	26 X 3.5	Dual	00-LTR	Sealed ball	1"
37-566*	30 X 4.0	Dual	00-LTR	Sealed ball	1"
*Narrow Glide					
37-563*	21 X 2.15	Single	00-LTR	Sealed ball	3/4"

Give your ride the royal treatment with Ultima® King Spoke® wheels. All steel construction with 48 solid spokes for durability you would expect from an Ultima® product. Highlight the look w/matching polished stainless steel King Spoke® rotors & King Spoke® pulleys (chrome or polished).

REAR WHEELS

PART NUMBER	RIM SIZE	ROTOR/ PULLEY	BEARING TYPESIZE	AXLE
37-538	16 X 3.5	00-LTR	Sealed ball	1"
37-539	16 X 5.5	00-LTR	Sealed ball	1"
37-547	17 X 6.0	00-LTR	Sealed ball	1"
37-521	18 X 3.5	00-LTR	Sealed ball	1"
37-522	18 X 5.5	00-LTR	Sealed ball	1"
37-581*	18 X 5.5	00-LTR	Sealed ball	25mm
37-523	18 X 8.5	00-LTR	Sealed ball	1"
37-545	18 X 10.5	00-LTR	Sealed ball	1"

Cush Drive*

Use MW# 33-295 Axle Reducer for 3/4" axle applications.



Center wheel spacers for all size wheels available near the back of this section.

KING SPOKE® ROTORS (POLISHED STAINLESS STEEL)

90-610	Rotor, 11.5" front, 84'- 99' & 00'-later (w/speedo notch)
90-613	Rotor, 11.5" rear, 84'- 99' & 00'-later
90-615	Rotor, 11.8" front, 08'- 13' Touring & 06'- 09' Dyna
90-619	Rotor, 11.8" Rear, 08'- 13' Touring & 06'- 09' Dyna

Rotors & Pulleys utilize reducer spacers to achieve multi-year applications. Rotors have 2.220" center hole. Reducer spacer has 1.975" center hole.

KING SPOKE® PULLEYS

99'-EARLIER & 00'-LATER

94-606	Pulley, chrome, 1", 65T.
94-607	Pulley, chrome, 1", 70T.
94-625	Pulley, chrome, 1-1/8", 65T.
94-624	Pulley, chrome, 1-1/8", 70T.
94-660	Pulley, chrome, 1-1/4, 65T.
94-661	Pulley, chrome, 1-1/4, 70T.
94-604	Pulley, chrome, 1.5", 65T.
94-605	Pulley, chrome, 1.5", 70T.

KING SPOKE® CHROME/CHROME



PLEASE NOTE:
Some applications may require modifications for proper fitment.

FRONT WHEELS

PART NUMBER	RIM SIZE	BEARING		AXLE	
		DISC	ROTOR	TYPE	SIZE
37-527	16 X 3.5	Single	00-LTR	Sealed ball	1"
37-529	16 X 3.5	Dual	00-LTR	Sealed ball	1"
37-526	21 X 2.15	Single	00-LTR	Sealed ball	1"
37-501	21 X 2.15	Dual	00-LTR	Sealed ball	1"
37-525	21 X 3.5	Single	00-LTR	Sealed ball	1"
37-542	21 X 3.5	Dual	00-LTR	Sealed ball	1"
37-524	23 X 3.5	Single	00-LTR	Sealed ball	1"
37-548	23 X 3.5	Dual	00-LTR	Sealed ball	1"
37-540	26 X 3.5	Single	00-LTR	Sealed ball	1"
37-560	26 X 3.5	Dual	00-LTR	Sealed ball	1"
37-565*	30 X 4.0	Dual	00-LTR	Sealed ball	1"
*Narrow Glide					
37-562*	21 X 2.15	Single	00-LTR	Sealed ball	3/4"

Use MW# 33-295 Axle Reducer for 3/4" axle applications.



Center wheel spacers for all size wheels available near the back of this section.



KING SPOKE® ROTORS (POLISHED STAINLESS STEEL)

- 90-610** Rotor, 11.5" front, 84'- 99' & 00'-later (w/speedo notch)
- 90-613** Rotor, 11.5" rear, 84'- 99' & 00'-later
- 90-615** Rotor, 11.8" front, 08'- 13' Touring & 06'- 09' Dyna
- 90-619** Rotor, 11.8" Rear, 08'- 13' Touring & 06'- 09' Dyna

Rotors & Pulleys utilize reducer spacers to achieve multi-year applications. Rotors have 2.220" center hole. Reducer spacer has 1.975" center hole.

Give your ride the royal treatment with Ultima® King Spoke® wheels. Offered in chrome on chrome or chrome on black. All steel construction with 48 solid spokes for durability you would expect from an Ultima® product. Highlight the look w/matching polished stainless steel King Spoke® rotors & King Spoke® pulleys (chrome or polished).

REAR WHEELS

PART NUMBER	RIM SIZE	ROTOR/ PULLEY	BEARING TYPESIZE	AXLE	
				TYPE	SIZE
37-530	16 X 3.5	00-LTR	Sealed ball	1"	
37-531	16 X 5.5	00-LTR	Sealed ball	1"	
37-546	17 X 6.0	00-LTR	Sealed ball	1"	
37-509	18 X 3.5	00-LTR	Sealed ball	1"	
37-510	18 X 5.5	00-LTR	Sealed ball	1"	
37-580*	18 X 5.5	00-LTR	Sealed ball	25mm	Cush Drive*
37-511	18 X 8.5	00-LTR	Sealed ball	1"	
37-544	18 X 10.5	00-LTR	Sealed ball	1"	

KING SPOKE® PULLEYS

- 99'-EARLIER & 00'-LATER**
- 94-606** Pulley, chrome, 1", 65T.
 - 94-607** Pulley, chrome, 1", 70T.
 - 94-625** Pulley, chrome, 1-1/8", 65T.
 - 94-624** Pulley, chrome, 1-1/8", 70T.
 - 94-660** Pulley, chrome, 1-1/4, 65T.
 - 94-661** Pulley, chrome, 1-1/4, 70T.
 - 94-604** Pulley, chrome, 1.5", 65T.
 - 94-605** Pulley, chrome, 1.5", 70T.

KING SPOKE® BLACK/BLACK



FRONT WHEELS

PART NUMBER	RIM SIZE	BEARING		AXLE		SIZE
		DISC	ROTOR	TYPE		
37-720	16 X 3.5	Dual	00-LTR	Sealed ball		1"
37-732	16 X 3.5	Single	00-LTR	Sealed ball		1"
37-721	18 X 3.5	Single	00-LTR	Sealed ball		1"
37-722	21 X 2.15	Single	00-LTR	Sealed ball		1"
37-733	21 X 2.15	Dual	00-LTR	Sealed ball		1"
37-723	21 X 3.5	Single	00-LTR	Sealed ball		1"
37-724	21 X 3.5	Dual	00-LTR	Sealed ball		1"
37-725	23 X 3.5	Dual	00-LTR	Sealed ball		1"
37-734	23 X 3.5	Single	00-LTR	Sealed ball		1"
37-726	26 X 3.5	Dual	00-LTR	Sealed ball		1"
37-735	26 X 3.5	Single	00-LTR	Sealed ball		1"
37-567*	30 X 4.0	Dual	00-LTR	Sealed ball		1"
Narrow Glide*						
37-564*	21 X 2.15	Single	00-LTR	Sealed ball		3/4"

REAR WHEELS

PART NUMBER	RIM SIZE	ROTOR/ PULLEY	BEARING TYPESIZE	AXLE	
37-727	16 X 3.5	00-LTR	Sealed ball		1"
37-728	18 X 3.5	00-LTR	Sealed ball		1"
37-729	18 X 5.5	00-LTR	Sealed ball		1"
37-736*	18 X 5.5	00-LTR	Sealed ball	25mm	Cush Drive*
37-730	18 X 8.5	00-LTR	Sealed ball		1"
37-731	18 X 10.5	00-LTR	Sealed ball		1"

Ultima® King Spoke® Wheels come with a black billet hub, black rim, black spokes and chrome nipples for a true classic look.

KING SPOKE® BLACK PULLEYS

BLACK 99'-Earlier & 00'-Later

94-680 Pulley, black, 1.5", 65T.

94-681 Pulley, black, 1.5", 70T.

KING SPOKE® BLACK ROTORS

90-635 Rotor, 11.5" front, 84'- 99' & 00'-later (w/speedo notch)

90-636 Rotor, 11.5" rear, 84'- 99' & 00'-later

90-637 Rotor, 11.8" front, 08'- 13' Touring & 06'- 09' Dyna

90-638 Rotor, 11.8" Rear, 08'- 13' Touring & 06'- 09' Dyna

Rotors & Pulleys utilize reducer spacers to achieve multi-year applications. Rotors have 2.220" center hole. Reducer spacer has 1.975" center hole. Earlier

PLEASE NOTE: Some applications may require modifications for proper fitment.

ULTIMA® COMPLETE BLACK 60 SPOKE WHEELS



PLEASE NOTE:
Some applications may require modifications for proper fitment.



FRONT WHEELS

PART NUMBER	RIM SIZE	DISC	ROTOR	BEARING TYPE	AXLE SIZE
36-650	16 X 3.5	Dual	00-LTR	Sealed ball	1"
36-651	18 X 3.5	Single	00-LTR	Sealed ball	1"
36-652	21 X 2.15	Single	00-LTR	Sealed ball	1"
36-653	21 X 3.5	Single	00-LTR	Sealed ball	1"
36-654	21 X 3.5	Dual	00-LTR	Sealed ball	1"
36-655	23 X 3.5	Dual	00-LTR	Sealed ball	1"
36-656	26 X 3.5	Dual	00-LTR	Sealed ball	1"

Ultima® 60 Spoke Wheels come with a black billet hub, black rim & chrome spokes for a true classic look.

REAR WHEELS

PART NUMBER	RIM SIZE	ROTOR/PULLEY	BEARING TYPE	AXLE SIZE
36-657	16 X 3.5	00-LTR	Sealed ball	1"
36-658	18 X 3.5	00-LTR	Sealed ball	1"
36-659	18 X 5.5	00-LTR	Sealed ball	1"
36-660	18 X 8.5	00-LTR	Sealed ball	1"
36-661	18 X 10.5	00-LTR	Sealed ball	1"

CLASSIC SPOKE ROTORS (POLISHED STAINLESS STEEL)

- 90-624 Rotor, 11.5" front, 84' - 99' & 00' - later (w/speedo notch)
- 90-625 Rotor, 11.5" rear, 84' - 99' & 00' - later
- 90-626 Rotor, 11.8" front, 08' - 13' Touring & 06' - 09' Dyna
- 90-634 Rotor, 11.8" Rear, 08' - 13' Touring & 06' - 09' Dyna

Use MW# 33-295 Axle Reducer for 3/4" axle applications.



Center wheel spacers for all size wheels available near the back of this section.



CLASSIC SPOKE PULLEYS

1999 - EARLIER & 2000 - LATER

- 94-600 Pulley, chrome, 1.5", 65T.
- 94-601 Pulley, chrome, 1.5", 70T.
- 94-628 Pulley, chrome, 1-1/8", 70T.
- 94-629 Pulley, chrome, 1-1/8", 65T.
- 94-602 Pulley, chrome, 1", 65T.
- 94-603 Pulley, chrome, 1", 70T.

ULTIMA® COMPLETE CHROME 40 SPOKE WHEELS



* Denotes
OEM Size
Stock Wheel



36-311



36-314



36-486



36-733

Features chrome plated OEM style or Billet hubs laced to chrome steel rims using chromed steel spokes and nipples. Included are wheel bearings, center bearing spacer and wheel seals. Available to fit standard models as well as Wide rear applications. Billet hub wheels are sealed for tubeless operation.

5

Ultima® Chrome 40 Spoke Front Wheels Pre 1999 Models w/ OEM Style Hub

Narrow Glide front, FX/XL 78/83 Dual Disc

36-485* 19"x 2.50", Tapered bearing, 3/4" axle.

36-486 21"x 1.85", Tapered bearing, 3/4" axle.

36-487* 21"x 2.15", Tapered bearing, 3/4" axle.

Narrow Glide front, FXR/XL 84/99 Single or Dual Disc

36-399* 19"x 2.50", Tapered Bearing, 3/4" Axle

36-390 21"x 2.15", Tapered Bearing, 3/4" Axle

Wide Glide front, FL 67/72

36-304 16"x 3.00", w/o bearings, spacers or seals

Wide Glide front, FL Single Disc 73/83

36-314* 16"x 3.00" Tapered Bearing, 3/4" Axle

36-605 16"x 3.50" Tapered Bearing, 3/4" Axle

36-311 21"x 1.85" Tapered Bearing, 3/4" Axle

36-312 21"x 2.15" Tapered Bearing, 3/4" Axle

Wide Glide front, FL Dual Disc 73/83

36-305* 16"x 3.00" Tapered Bearing, 3/4" Axle

36-606 16"x 3.50" Tapered Bearing, 3/4" Axle

Wide Glide front, FXWG 80/99 Dual Disc

36-313 16"x 3.00" Tapered Bearing, 3/4" Axle

36-604 16"x 3.50" Tapered Bearing, 3/4" Axle

36-445 19"x 2.50" Tapered Bearing, 3/4" Axle

36-309 21"x 1.85" Tapered Bearing, 3/4" Axle

36-310* 21"x 2.15" Tapered Bearing, 3/4" Axle

Wide Glide front, FXST/FXDWG (Except FXSTS), Single Disc 84/99

36-344 16"x 3.0" Tapered bearing, 3/4" axle.

36-607 16"x 3.50" Tapered Bearing, 3/4" Axle

36-395 19"x 2.50" Tapered Bearing, 3/4" Axle

36-327 21"x 1.85" Tapered Bearing, 3/4" Axle

36-328* 21"x 2.15" Tapered Bearing, 3/4" Axle

Wide Glide front, FLST Single Disc 86/99

36-350* 16"x 3.0" Tapered bearing, 3/4" axle.

36-602 16"x 3.50" Tapered Bearing, 3/4" Axle

Ultima® Chrome 40 Spoke Rear Wheels Pre 1999 Models w/ OEM Style Hub

FL 67/72

36-304* 16"x 3.00", w/o bearings, spacers or seals

FX/XL Chain 73/83 (Must use flat sprocket)

36-305* 16"x 3.00", Tapered bearing, 3/4" Axle

36-606 16"x 3.50", Tapered bearing, 3/4" Axle

XL Belt Rear 84/99 FX/FL Dyna®, Softail®

except Touring-Belt Drive Rear 84/99

36-356* 16"x 3.00" Tapered Bearing, 3/4" Axle

36-603 16"x 3.50" Tapered Bearing, 3/4" Axle

PLEASE NOTE:
Some applications
may require
modifications for
proper fitment.

Ultima® Chrome 40 Spoke Front Wheels 2000 & Later Models w/ OEM Style Hub

Dyna®/Sportster® Narrow Glide

XL 00/07 - Dyna® 00/03 Single or Dual Disc

36-730* 19"x 2.50", Ball bearing, 3/4" axle.

36-731* 21"x 2.15", Ball bearing, 3/4" axle.

Softail®/Dyna Wide Glide®

FX/FL 00/06, FXDWG 00/05 Single Disc (Except FXSTS, FLSTS)

36-733* 16"x 3.00", Ball Bearing, 3/4" Axle

36-732* 21"x 2.15", Tapered Bearing, 3/4" Axle

Ultima® Chrome 40 Spoke Rear Wheels 2000 & Later Models w/ OEM Style Hub

Dyna® 00/05, FXST 00/07, FLH 00/01, XL 00/04

36-734* 16"x 3.00", ball bearing, 3/4" axle.

ULTIMA[®] COMPLETE CHROME 60 SPOKE WHEELS

Ultima[®] Chrome 60 Spoke Front Wheels w/ OEM Style Hub



36-746

Pre 1999 Models Front Softail[®]/Dyna Wide Glide[®]

- FXST/FXDWG (except FXSTS) Single Disc 84/99
36-746* 21"x 2.15", Tapered Bearing, 3/4" axle.
 OEM style hub
36-752 21"x 3.25", Tapered Bearing, 3/4" axle.
 OEM style hub

Ultima[®] Chrome 60 Spoke Front Wheels w/ Billet Hub



36-412



* Denotes
OEM Size
Stock Wheel

PLEASE NOTE:
Some applications may
require modifications
for proper fitment.

2000 & Later Models - Front Softail[®]/Dyna Wide Glide[®] FX/FL 00/06, FXDWG 00/05 Single Disc (except FXSTS, FLSTS)

- 36-417** 18"x 3.50", Ball Bearing, 3/4" axle. **Billet Hub**
36-412* 21"x 2.15", Ball Bearing, 3/4" axle. **Billet Hub**
36-490 21"x 3.50", Ball Bearing, 1" axle, single disc. **Billet Hub**

2000 & Later Models - Dual disc, Billet Hub

- 36-491** 21"x 3.50", Ball Bearing, 1" axle, dual disc. **Billet Hub**
36-500 23"x 3.50", Ball Bearing, 1" axle, dual disc. **Billet Hub**
36-502 26"x 3.50", Ball Bearing, 1" axle, dual disc. **Billet Hub**

Pre 1999 Models Front Softail[®]/Dyna Wide Glide[®]

- FXST/FXDWG Single Disc 84/99 (except FXSTS)
36-961* 21"x 2.15", Tapered Bearing, 3/4" axle. **Billet Hub**

Ultima[®] Chrome 60 Spoke Rear Wheels w/ OEM Hub



36-735

Pre 1999 Models - Rear Wide Tire

- 36-735** Wide Tire, 16"x 5.50", Tapered Bearing,
3/4" axle. OEM style hub.
36-736 Wide Tire, 18"x 5.50", Tapered Bearing,
3/4" axle. OEM style hub.

Ultima[®] Chrome 60 Spoke Rear Wheels w/ Billet Hub



36-415

Standard & Wide Tire

- 36-970*** 16"x 3.5", Ball Bearing, 1" axle. **Billet Hub**
36-969 18"x 5.50", Ball Bearing, 1" axle. **Billet Hub**
36-960 18"x 8.50", Ball Bearing, 1" axle. **Billet Hub**
36-415 18" x 10.50", Ball Bearing, . 1" axle, **Billet Hub**



ULTIMA[®] COMPLETE CHROME 80 SPOKE WHEELS

Ultima[®] 80 Spoke Chrome Front Wheels w/ OEM Style Hub Pre 1999 Models

Ultima[®] 80 Spoke Chrome Rear Wheels w/OEM Style Hub Pre 1999 Models



* Denotes OEM Size Stock Wheel

PLEASE NOTE:
Some applications may require modifications for proper fitment.



36-332



36-341

REAR WHEELS:

FX/XLChain 73/84 (Note: must use flat sprocket)

36-341* 16"x 3.00", Tapered Bearing, 3/4" Axle

36-343 16"x 3.00", Tapered Bearing, 3/4" Axle, Twisted Spoke

XL Belt Rear 84/99 FX/FL Dyna[®], Softail[®] except Touring - Belt Rear 84/99. Chrome Spoke

36-359* 16"x 3.00", Tapered Bearing, 3/4" Axle

36-361 16"x 3.00", Tapered Bearing, 3/4" Axle, Twisted Spoke

Pre 1999 Models Front

FL Dual Disc 73/84

36-341* 16"x 3.00", Tapered Bearing, 3/4" axle. OEM style hub

36-343 16"x 3.00", Tapered Bearing, 3/4" axle. OEM style hub, Twisted Spoke

FXST/FXDWG (except FXSTS) Single Disc 84/99

36-347 16"x 3.00", Tapered Bearing, 3/4" axle. OEM style hub

36-349 16"x 3.00", Tapered Bearing, 3/4" axle. OEM style hub, Twisted Spoke

36-397 19"x 2.50", Tapered Bearing, 3/4" axle. OEM style hub

36-332* 21"x 2.15", Tapered Bearing, 3/4" axle. OEM style hub

36-745* 21"x 2.15", Tapered Bearing, 3/4" axle. OEM style hub, Twisted Spoke

FLSTSingle Disc 86/99

36-353* 16"x 3.00", Tapered Bearing, 3/4" axle. OEM style hub

36-355 16"x 3.00", Tapered Bearing, 3/4" axle. OEM style hub, Twisted Spoke

Ultima[®] 80 Spoke Chrome Rear Wheels Billet Style Hub Wide Tire Custom



36-416

Stock & Wide Tire

36-971• 16"x 3.5", Ball Bearing, 1" Axle

36-419 18"x 5.50", Ball Bearing, 1" Axle

36-414 18"x 8.50", Ball Bearing, 1" Axle

36-416 18"x 10.50", Ball Bearing, 1" Axle



TWISTED SPOKES

ULTIMA® COMPLETE CHROME 80 SPOKE WHEELS



* Denotes
OEM Size
Stock Wheel

Ultima® Chrome 80 Spoke Front Wheels w/ Billet Hub Pre 1999 Model

Pre 1999 Models Front
FXST/FXDWG (except FXSTS) Single Disc 84/99
36-411* 21"x 2.15", Tapered Bearing, 3/4" axle. **Billet Hub**

Ultima® Chrome 80 Spoke Front Wheels w/ Billet Style Hub 2000 & Later

FX/FL 00/06, FXDWG 00/05 Single Disc (except FXSTS, FLSTS)
36-418 18"x 3.50", Ball Bearing, 3/4" axle. **Billet Hub**
36-413* 21"x 2.15", Ball Bearing, 3/4" axle. **Billet Hub**
36-497 21"x 3.50", Ball Bearing, 1" axle, single disc. **Billet Hub**

2000 & Later Models - Dual Disc, Billet Hub

36-498 21"x 3.50", Ball Bearing, 1" axle, dual disc. **Billet Hub**
36-503 23"x 3.50", Ball Bearing, 1" axle, dual disc. **Billet Hub**
36-505 26"x 3.50", Ball Bearing, 1" axle, dual disc. **Billet Hub**

5

Ultima® Chrome 80 Spoke Front Wheels w/ OEM Style Hub 2000 & Later

XL 00/07, Dyna 00/03 - Single or Dual Disc
36-780 19"x 2.50", Ball Bearing, 3/4" axle.
36-781 21"x 2.15", Ball Bearing, 3/4" axle.

NEW!

FX/FL 00/06, FXDWG 00/05 Single Disc (except FXSTS, FLSTS)
36-782 21"x 2.15", Tapered Bearing, 3/4" axle

Ultima® Chrome 80 Spoke Rear Wheels w/ OEM Style Hub 2000 & Later

Dyna 00/05, FXST 00/07, FLH 00/01, XL 00/04
36-783 16"x 3.00", Ball Bearing, 3/4" axle.

NEW!

PLEASE NOTE: Some applications may require modifications for proper fitment.

ULTIMA® SOLID BILLET WHEELS

For the smooth & clean look, you can't go wrong with Ultima's® polished aluminum solid billet wheels.

FRONT WHEELS



PART NUMBER	RIM SIZE	DISC	ROTOR/PULLEY	BEARING TYPE	AXLE SIZE
37-550	16 X 3.5	Single	86-99	Tapered roller	.750"
37-554	16 X 3.5	Single	00-LTR	Sealed Ball	.750"
37-555	16 X 3.5	Dual	00-LTR	Sealed Ball	1"

37-550

REAR WHEELS

PART NUMBER	RIM SIZE	ROTOR/PULLEY	BEARING TYPE	AXLE SIZE
37-551	16 X 3.5	86-99	Tapered roller	.750"
37-552	18 X 3.5	86-99	Tapered roller	.750"
37-553	18 X 5.5	86-99	Tapered roller	.750"
37-556	16 X 3.5	00-LTR	Sealed ball	.750"
37-557	18 X 3.5	00-LTR	Sealed ball	.750"
37-558	18 X 5.5	00-LTR	Sealed ball	1"

37-557



PLEASE NOTE: Some applications may require modifications for proper fitment.



Our Ultima® Machine Shop Facility in Pevely, Missouri Is Providing These Expert Services:

Expert Services at Unbeatable Prices!



Cranks Computer Balanced

CRANKSHAFT SERVICES

Service	Code #
Rebuild Ultima® 3 Piece & TC® Crank, using original rods press apart, inspect for excessive run out, sprocket shaft, pinion shaft, press together, true, weld. Includes new crank pin and rod bearings. *Straighten shaft additional.	800-300
Rebuild Ultima® 3 Piece & TC® Crank - Press a apart / inspect for excessive run out, sprocket shaft, pinion shaft, fit rods to new bearings and crank pin, press together, true, weld. *Straighten sprocket shaft or pinion shaft additional.	800-301
True Evo® crankshaft.	800-302
Rebuild Evo® crankshaft, disassemble inspect, fit new rod set to new crank pin and bearings, balance, reassemble. *Sprocket shaft or pinion shaft additional.	800-303
TIG Weld crank pin	800-331

CASE SERVICES

Bore case for big bore cylinders, EVO® and Shovelhead	800-305
Bore case for big bore cylinders, TC®	800-306
Camshaft clearancing, TC®	800-308
Reinstall crankshaft, seal case and set end play.	800-309
Deck base gasket surfaces EVO® and Shovelhead	800-310
Deck base gasket surfaces TC®	800-311
Breather gear bore repair +.030 oversized, includes new breather gear	800-330

CYLINDER HEAD SERVICES

Surface cylinder head .020 max (each). each .010 additional \$10.00	800-314
Machine for button style compression releases. TC® each head.	800-315
Machine for automatic compression releases. TC® each head.	800-316
Convert TC® heads to Fatso® configuration (pair).	800-318
Remove/ Replace valve guide (each) Includes Guide.	800-320
Remove / Replace valve seat (each) Includes Seat.	800-321
Valve Job. 3 Angle, Includes Seals.	800-322
Valve Refinishing (2 Intake, 2 Exhaust).	800-329

CYLINDER SERVICES

Bore/hone w/torque plates (pair).	800-323
Light clean up hone (each).	800-324
Resurface cylinder base (each).	800-326
Resurface cylinder head gasket (each).	800-327

ENGINE REBUILD PROGRAM / EVO & TWIN CAM

Ultima® Engine 100"-113" rebuild	290-101
Ultima® Engine 120"-140" rebuild	290-102
Twin Cam® A rebuild	290-103
EVO Engine rebuild - non Ultima®	290-104



All engine components are serviced by our expert machinists using state of the art equipment at our Pevely, Mo location. Contact your Midwest Sales Rep for Ultima® Machine Shop Services: midwest@midwestmc.net



Cylinders Expertly Honed

WHEEL BEARING REMOVAL & INSTALLATION KIT

Wheel bearing removal and install tool is a must for every shop. Removes and installs 3/4 25mm & 1" sealed bearing for 2000-later wheels.

97-290 Wheel bearing removal & install kit.

SOLD AS KIT



ULTIMA® WHEEL ACCESSORIES

Use MW# 33-295 Axle Reducer for 3/4" axle applications.



Center wheel spacers for all size wheels available near the back of this section.



A. TWIN CAM® REAR WHEEL BELT PULLEYS

Made from forged aluminum and CNC machined and hardened teeth.

Available in a black or silver powder-coated finish with contrast cut accents.

94-370 Silver, Rear Dyna 07-17 belt pulley 66T 1.0" wide

94-371 Black, Rear Dyna 07-17 belt pulley 66T 1.0" wide

94-372 Silver, Rear Touring 09-17 belt pulley 68T 1.0" wide

94-373 Black, Rear Touring 09-17 belt pulley 68T 1.0" wide



PLEASE NOTE:
Some applications may require modifications for proper fitment.

B. ULTIMA® CLASSIC SPOKE PULLEYS

1999 - EARLIER & 2000 - LATER

94-600 Pulley, chrome, 1.5", 65T.

94-601 Pulley, chrome, 1.5", 70T.

94-628 Pulley, chrome, 1-1/8", 70T.

94-629 Pulley, chrome, 1-1/8", 65T.

94-602 Pulley, chrome, 1", 65T.

94-603 Pulley, chrome, 1", 70T.

MATCHING BRAKE ROTORS AVAILABLE
FURTHER IN THIS SECTION

B



C. PULLEY BLANK

Billet aluminum undrilled pulley blank. 65T, accepts up to 1-3/8" belt width. Center ID measures 1.995".

SOLD EACH

94-950 Pulley blank.

C



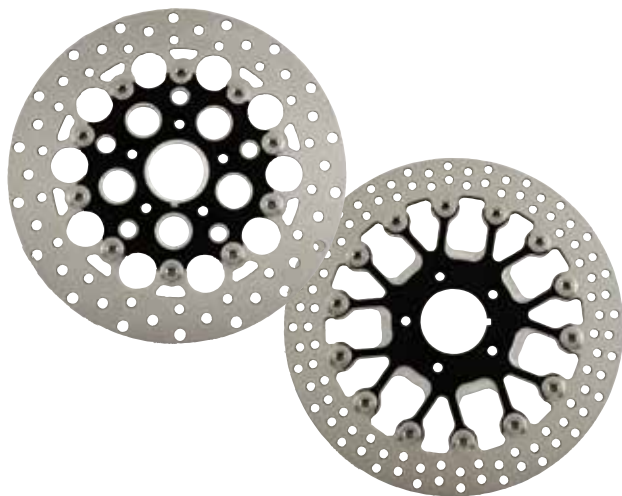

FLOATING ROTORS

- 90-890** Rotor, Floating, Mesh, 11.5", '84-'99 & '00-Later, FT w/ speedo notch
- 90-891** Rotor, Floating, Mesh, 11.5", '84-'99 & '00-Later, RR
- 90-892** Rotor, Floating, Mesh, 11.8", '08-'13 Touring & '06-'09 Dyna, FT
- 90-893** Rotor, Floating, Mesh, 11.8", '08-'13 Touring & '06-'09 Dyna, RR
- 90-894** Rotor, Floating, Spoked, 11.5", '84-'99 & '00-Later, FT w/ speedo notch
- 90-895** Rotor, Floating, Spoked, 11.5", '84-'99 & '00-Later, RR
- 90-896** Rotor, Floating, Spoked, 11.8", '08-'13 Touring & '06-'09 Dyna, FT
- 90-897** Rotor, Floating, Spoked, 11.8", '08-'13 Touring & '06-'09 Dyna, RR

5

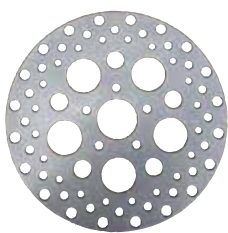

ULTIMA® POLISHED OR SATIN FINISH STAINLESS STEEL BRAKE ROTORS

Surface hardened with high chrome content on A151 #420 stainless plate material. Precision blanchard grinding and CNC machined holes make for a great fitting part. Superior braking performance whether it's wet or dry.



APPLICATION	OEM NUMBER	DIA./ID	BOLT PATTERN	SATIN FINISH	POLISH FINISH
FX & FXR, Front, with dual disc, 1977 thru 1983. Uses stock mounting hardware.	44137-77A	10"/1.990"	Countersunk	90-762	90-764
FX & FL, Rear, 1978 thru 1980. FL Front, 1978 thru 1984. Uses stock mounting hardware.	41813-79	10"/1.990"	Counterbore	90-763	90-765
FX & Softail®, Rear, 1981-1999. XL Rear, 1979 & later. FXR Rear, 1982 thru 1991. Uses stock mounting hardware.	41791-79A	11-1/2"/1.990"	Countersunk	90-768	90-767
All Front, single or dual, 1984 thru 1999 (two required for dual disc applications).	44136-84A	11-1/2"/1.990"	Counterbore	90-754	90-756
Big Twin and Sportster®, Rear, 1992-1999, except FLT models.	41789-92	11-1/2"/1.990"	Counterbore	90-755	90-757
All models, Front, 2000 & later	44156-00	11-1/2"/2.220"	Counterbore	90-758	90-760
All models, Rear, 2000 & later	41797-00	11-1/2"/2.220"	Counterbore	90-759	90-761

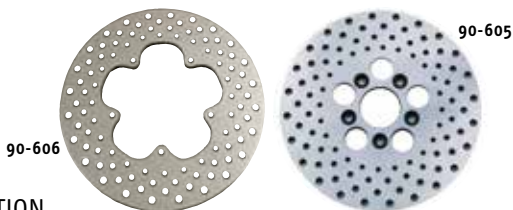

DISC BRAKE ROTORS

Rotors of the finest quality steel or stainless steel. Precision machined and precision ground to OEM specifications. Steel rotors are zinc plated to resist corrosion and maintain "as new" appearance. Stainless steel rotors are mirror finished. ALL DISCS SOLD EACH

APPLICATION	OEM NO.	DIA-METER	BOLT PATTERN	DRILLED	MIRROR FINISH STAINLESS STEEL DRILLED
FX Rear, 1973 thru 1978. XL & FX, Front, with single disc, 1973. FL Front & Rear, 1972 thru 1978.	41806-72B	10"	Straight hole	90-207	90-605
FX & XL Front, with single disc, 1974 thru 1977.	41807-74	11-1/2"	Countersunk	90-206	90-606
FX, FXR & XL Front, with dual disc, 1977 thru 1983.	44137-77A	10"	Countersunk	90-205	90-607
FX & FL Rear, 1978 thru 1980. FL Front, 1978 thru 1984.	41813-79	10"	Counter bore	90-204	90-608
FX & Softail®, Rear, 1981 thru 1999. FXR Rear, 1982 thru 1999. XL Rear, 1979 thru 1999.	41791-79A	11-1/2"	Countersunk	90-278	90-609
FL, FLT, FX, FXR, and XL, all Front, single or dual disc, 1984 thru 1999.	44136-84A	11-1/2"	Counterbore	90-365	90-698
Rear, all single & dual disc models, except V-Rod. 2000 & later.	41797-00	11-1/2"	Counterbore	90-226	90-228
Front, all single & dual disc models, except V-Rod. 2000 & later.	44156-00	11-1/2"	Counterbore	90-227	90-229

A. OEM STYLE ROTORS (POLISHED STAINLESS STEEL)

- 90-620 Rotor, 11.5" front, 84'- 99' & 00'-later (w/speedo notch)
- 90-623 Rotor, 11.5" rear, 84'- 99' & 00'-later

B. CLASSIC SPOKE ROTORS (POLISHED STAINLESS STEEL)

- 90-624 Rotor, 11.5" front, 84'- 99' & 00'-later (w/speedo notch)
- 90-625 Rotor, 11.5" rear, 84'- 99' & 00'-later
- 90-626 Rotor, 11.8" front, 08'- 13' Touring & 06'- 09' Dyna
- 90-634 Rotor, 11.8" Rear, 08'- 13' Touring & 06'- 09' Dyna

C. KING SPOKE ROTORS (POLISHED STAINLESS STEEL)

- 90-610 Rotor, 11.5" front, 84'- 99' & 00'-later (w/speedo notch)
- 90-613 Rotor, 11.5" rear, 84'- 99' & 00'-later
- 90-615 Rotor, 11.8" front, 08'- 13' Touring & 06'- 09' Dyna
- 90-619 Rotor, 11.8" Rear, 08'- 13' Touring & 06'- 09' Dyna

D. KING SPOKE BLACK ROTORS

- 90-635 Rotor, 11.5" front, 84'- 99' & 00'-later (w/speedo notch)
- 90-636 Rotor, 11.5" rear, 84'- 99' & 00'-later
- 90-637 Rotor, 11.8" front, 08'- 13' Touring & 06'- 09' Dyna
- 90-638 Rotor, 11.8" Rear, 08'- 13' Touring & 06'- 09' Dyna

E. REVOLVER ROTORS (POLISHED STAINLESS STEEL)

- 90-971 Rotor, 11.5" Front, 84'- 99' & 00'-later (w/speedo notch)
- 90-972 Rotor, 11.5" Rear, 84'- 99' & 00'-later
- 90-973 Rotor, 11.8" Front, 08'- 13' Touring & 06'- 09' Dyna
- 90-974 Rotor, 11.8" Rear, 08'- 13' Touring & 06'- 09' Dyna

F. VORTEX® ROTORS (POLISHED STAINLESS STEEL)

- 90-650 Rotor, 11.5" Right Rotate, 84'- 99' & 00'-later (w/speedo notch)
- 90-651 Rotor, 11.5" Left Rotate, 84'- 99' & 00'-later (w/speedo notch)
- 90-652 Rotor, 11.5" Rear, 84'- 99' & 00'-later
- 90-653 Rotor, 11.8" Right Rotate, 08'- 13' Touring & 06'- 09' Dyna
- 90-654 Rotor, 11.8" Left Rotate, 08'- 13' Touring & 06'- 09' Dyna
- 90-655 Rotor, 11.8" Rear, 08'- 13' Touring & 06'- 09' Dyna

G. KOOL KAT® ROTORS (POLISHED STAINLESS STEEL)

- 90-770 Rotor, 11.5" Front, 84'- 99' & 00'-later (w/speedo notch)
- 90-771 Rotor, 11.5" Rear, 84'- 99' & 00'-later
- 90-790 Rotor, 11.8" Front, 08'- 13' Touring & 06'- 09' Dyna
- 90-791 Rotor, 11.8" Rear, 08'- 13' Touring & 06'- 09' Dyna

H. MANHATTAN ROTORS (POLISHED STAINLESS STEEL)

- 90-950 Rotor, 11.5" Front, 84'- 99' & 00'-later (w/speedo notch)
- 90-951 Rotor, 11.5" Rear, 84'- 99' & 00'-later
- 90-952 Rotor, 11.8" Front, 08'- 13' Touring & 06'- 09' Dyna
- 90-953 Rotor, 11.8" Rear, 08'- 13' Touring & 06'- 09' Dyna



Rotors utilize reducer spacers to achieve multi-year applications.
Rotors have 2.220" center hole. Reducer spacer has 1.975" center hole.

HARDWARE KITS FOR DISC BRAKE ROTORS



REFERENCE



A
HEX

B
BUTTON

C
COUNTER
SUNK

D
TORX®

COLONY CHROME PART NO.	OEM NO.	HEAD STYLE REF.	QTY. PCS.	SIZE	APPLICATION
40-320	41198-73 & 7778	A	10	3/8-16 X 1"	Front & Rear rotor to hub thin hex head bolt & nut kit fits 1973 thru 1980 FL Rear, 1973 & 1974 FL Front, and 1973 FX & XL, Front.
41-751	41198-75	B	10	3/8-16 X 1"	Front & Rear rotor to hub bolt & nut kit fits 1973 thru 1980 FL Rear, 1973 & 1974 FL Front and 1973 FX & XL, Front.
41-752	41191-74	C	5	1/4-20 X 5/8"	Front Rotor to hub screw kit fits single disc, FX & XL, 1974 thru 1977.
41-753	3680	C	10	5/16-18 X 1"	Front rotor to hub screw kit fits dual disc FX & XL, 1978 thru 1982.
41-754	3655	D	5	5/16-18 X 7/8"	Front rotor to hub screw kit fits 1984-up FX, FXR, FLT & XL, single disc. (Dual disc requires two sets.)
41-755	1643	C	5	7/16-14 X 1-1/4"	Front or Rear rotor to hub screw kit fits 1980 & 1981 FLT.
41-756	3655 & 7739	D	10	5/16-18 X 7/8"	Front rotor to hub screw & nut kit fits 1984-up FXST & FXWG.
41-792	1605 & 1604	C	5	3/8-16 X 1-1/2"	Rear rotor to hub screw & nut kit fits 1979 thru 1999 FX & XL, and 1981 thru 1984 FL, spoke or cast wheel.
41-897	3680 & 3655	C	10	5/16-18 X 1"	Front rotor to hub screw & nut kit fits 1978 thru 1983 FXWG. (Dual disc requires two sets.)
41-901	1642	C	5	7/16-14 X 1-3/4"	Front or Rear rotor to hub screw kit fits 1982 thru 1985 FLT.
41-130	43562-92	D		3/8-16 X 1"	Rear rotor bolt kit fits all H-D® 1997 & later.
41-129	43567-92	D		3/8-16 X 1"	Rear rotor to hub hardware kit fits 1992 & later XL, FLT, Softail® & Dyna®. SOLD AS KIT

5



ULTIMA® DISC ROTOR SPACERS

Ultima® disc rotor spacers are ideal for converting front ends to mid or wide glide & still retain proper rotor/disc spacing. Polished, billet aluminum. Wheel locating ID 1.995".

Disc rotor locating OD 1.963".

- 90-580** Disc rotor spacer, .3125" (5/16)
- 90-582** Disc rotor spacer, .5000" (1/2)
- 90-583** Disc rotor spacer, .9375" (15/16)
- 90-585** Disc rotor spacer, 1.125" (1-1/8)
- 90-589** Disc rotor spacer, 1.625" (1-5/8)

PULLEY MOUNTING HARDWARE KIT

Bolt & washer kit fits Big Twins 1993-1996, Dyna® 1997-1998 and FLT 1997-1998 w/cast rear wheels. Also fits Softails® 1997-1999,

Dyna® 1999 and FLT 1999-up w/ spoke or cast rear wheel. 7/16-14 thread.

- 41-463** Drive pulley hardware kit. OEM 3730A, 3899.

HARDWARE KIT FOR FLOATING ROTORS



This front floating brake rotor mounting hardware kit includes all required hardware for mounting the new-style front floating brake rotors. Kit contains five each of the bushings, spring washers & mounting screws. Replaces OEM# 41500018 (bushings) 41500019 (spring washers) 41500020 (screws) Sold as a kit. Fits: 2014-2018 FLHT/FLTR/FLHR/FLHX models with lug-mounted rotor wheels.

- 41-425** Front floating brake rotor 2014-2018 FL hardware kit.



ULTIMA® STEEL CHROME RIMS

40 HOLE

PART NO.	DIA.	TIRE WIDTH	REPLACES SIZE	OEM NO.	SEE NOTE
30-4	16"	3.00"	500/510-16	43085-81	1
Metal side valve stem hole.					
30-38	16"	3.00"	500/510-16	43007-40A	1
Rubber side valve stem hole. Uses inner tube part No. 2-19 .					
30-48	16"	3.50"	500/550-16		1
30-35	19"	2.50"	325/350-19		1
30-8	21"	1.85"	250/325-21		
30-11	21"	2.15"	325-21		1
30-50	21"	3.25"	120-21		

Custom style rims, some with drop center, to fit all popular tires front and rear. Width is measured by inside bead. **SOLD EACH**

NOTE 1: Drop center.



31-89



31-96



31-85

SPOKE SETS

We are offering you the best quality and best priced chrome spokes available for lacing your custom rims. These are made from the strongest and most flexible steel and then dipped in a show chrome lustre. The tapered 6-8 gauge dimension keeps the spokes strong in their most crucial area, the bend. 40 spokes per set.

POLISHED STAINLESS STEEL PART NO.	CHROME STEEL PART NO.	TWISTED CHROME STEEL PART NO.	FOR RIM DIA.	HUB STYLE
-----------------------------------	-----------------------	-------------------------------	--------------	-----------

FRONT & REAR WHEEL SPOKE SETS

31-88 **31-80** **31-94** 16" H-D® 74", 80" & Sportster® hub (steel).

FRONT WHEEL SPOKE SETS

31-89 **31-87** — 18" or 19" Sportster® & Super Glide® with disc brake to 18" custom rim or 19" drop center rim.

— **31-84** — 19" Sportster® & Super Glide® with disc brake to custom rim.

— **31-85** — 21" Sportster® & Super Glide® with disc brake to custom rim.

— **31-81** — 18" or 19" H-D® 74" steel hub to 18" custom rim or 19" drop center rim.

31-92 **31-82** — 19" H-D® 74" steel hub to 19" custom rim.

31-93 **31-83** **31-96** 21" H-D® 74" steel hub to 21" custom rim.



A

A VRM302 TWIN

- High mileage compound • All weather construction
- Tubeless construction • DOT H-rated approved
- Front tire for use w/Monster rears • Sold each

PART #	SIZE	STYLE	SIDEWALL
4-650	180/60HB16	Rear Bias	Black
4-651	200/60HB16	Rear Bias	Black
4-652	200/55HR17	Rear Radial	Black
4-653	200/50HR18	Rear Radial	Black
4-654	MH90H21	Front Bias	Black
4-655	90/90H21	Front Bias	Black
4-676	120/70H21	Front Bias	Black

5



B

B VRM302 MONSTER

- High mileage compound • All weather construction
- Tubeless construction • DOT H-rated approved
- Applications for all chopper style rims • Sold each

PART #	SIZE	STYLE	SIDEWALL
4-656	260/35HR18	Rear	Black
4-657	310/35HR18	Rear	Black
4-667	360/30HR18	Rear	Black
4-702	150/80 B16	Rear	Black
4-703	150/60 B18	Rear	Black
4-704	180/50 R18	Rear	Black
4-705	MT90 B16	Rear	Black
4-660	120/70HR23	Front	Black
4-661	120/50HR26	Front	Black
4-676	120/70H21	Front	Black
4-700	100/90-19	Front	Black
4-701	MT90 B16	Front	Black



C

C VRM393 Heavy Touring/Cruiser

- Designed specifically for heavy touring & cruiser motorcycles
- Superior long wearing compound for touring
- Outstanding wet and dry adhesion for all weather conditions
- High load ratings to carry passengers and luggage
- Casing structure allows excellent handling in corners

PART #	SIZE	STYLE	SIDEWALL
4-709	80/90-21	Front	Black
4-710	130/90-16	Rear	Black
4-711	150/80-16	Rear	Black

D VRM191/192

- Front & rear designed w/new compound for improved mileage
- Excellent traction in all-weather conditions
- Tubeless construction • DOT H-rated approved • Sold each

PART #	SIZE	STYLE	SIDEWALL
4-662	130/90H16	Rear	Black
4-663	140/90H16	Rear	Black
4-712	150/80H16	Rear	Black
4-664	100/90H18	Front	Black
4-665	90/90H19	Front	Black
4-666	100/90H19	Front	Black



E VRM302 TWIN "WHITE WALL"

- Specially formulated compound to deliver great grip in dry & wet riding & extended mileage. • Sidewall construction to accommodate 2-up riding & superior weight carrying capacity for the larger motorcycles. • 21" & 18" tires suited for touring bikes. • DOT H-rated approved • Sold each

PART #	SIZE	STYLE	SIDEWALL
4-670	150/60HB18	Rear Bias	White
4-671	MT90/HB16	Rear Bias	White
4-673	150/80HB16	Rear Bias	White
4-677	180/60R16	Rear Bias	White
4-675	200/50R18	Rear Bias	White
4-708	200/60 B16	Rear Bias	White
4-707	180/50 R18	Rear Bias	White
4-706	120/50H26	Front Bias	White
4-668	120/70H21	Front Bias	White
4-669	130/70H18	Front, Rear Bias	White
4-672	MT90/HB16	Front Bias	White
4-674	130/50HB23	Front Bias	White



KENDA TIRES

A

SPORT CHALLENGER



4-465

4-493

4-467

4-466

4-494

5

A. SPORT CHALLENGER

The Challenger is designed for riders who demand excellent handling and wet weather traction. The Challenger is constructed with an improved compound that combines high mileage with more responsive cornering and handling. Black wall. Tube/tubeless.

- 4-465 130/90H-16 K657 Rear.
- 4-493 130/90H-16 K657 Front.
- 4-467 140/90H-16 K657 Rear.
- 4-466 100/90H-19 K657 Front.
- 4-494 90/100H-21 K657 Front.



B

K671 CRUISER S/T



4-496

4-497

4-574

B. K671 CRUISER S/T

This low profile sport tire design has a strong 6ply carcass. New, aggressive tread design provides excellent traction & performance. Matched front/rear tread pattern for superior stability & maximum handling. Deep, offset tread sipes provide for excellent water dispersion & wet weather traction. Wide contact patch for superior traction & increased mileage. Black wall. Tubeless.

- 4-496 130/90H-16 K671 Rear.
- 4-497 100/90H-19 K671 Front.
- 4-574 140/70P-16. K671 Rear.

C

C. K673 KRUZ

- 4-570 130/90H-16 K673 Front.
- 4-571 130/90H-16 K673 Rear.
- 4-572 100/90H-19 K673 Front.
- 4-573 80/90H-21 K673 Front.



4-570

4-571

4-572

4-573

KENDA TIRES

A. CATACLYSM

The Cataclysm tire's dual-compound technology provides higher mileage in the center and increased grip on the edges for optimal stability in cornering. The tread grooves were designed to more efficiently disburse water and minimize uneven wear. And the K6702's casing will handle the highest load-carrying capacity bikes on the market. With an H-speed rating (130 miles per hour or less), for long rides and heavy loads.

4-590	130/60-21 K6702 Front	4-595	130/70B-18 K6702 Front
4-591	130/90B-16 K6702 Front	4-596	140/90B-16 K6702 Rear
4-592	90/90-21 K6702 Front.	4-597	130/90B-16 K6702 Rear
4-593	100/90B-19 K6702 Front	4-598	180/65B-16 K6702 Rear
4-594	130/80B-17 K6702 Front.	4-599	150/80B-16 K6702 Rear



ULTIMA® POLISHED & BLACK BILLET HUBS FOR NARROW & WIDE GLIDE

These billet hubs can adapt any of our Ultima® Aluminum Wheels. Bring the style of Kool Kat®, Manhattan, Vortex & Revolver wheels to your Narrow or Wide Glide.

- 37-800** Hub, Narrow Glide, Single Disc, Polished
- 37-801** Hub, Narrow Glide, Single Disc, Black
- 37-802** Hub, Narrow Glide, Dual Disc, Polished
- 37-803** Hub, Narrow Glide, Dual Disc, Black
- 37-832** Hub, Wide Glide, Single Disc, Black
- 37-833** Hub, Wide Glide, Dual Disc, Polished
- 37-834** Hub, Wide Glide, Dual Disc, Black



NEW!



5

DUAL & SINGLE FLANGE WHEEL HUBS

Chrome hub assemblies fit the front and rear of many H-D® models 1936 & later. Most hubs contain all the internal components. Bearing preload is set at the manufacturer. Available with 7/16" or 5/16" holes in flanges.

A.

Dual flange hub, 7/16" holes on both sides. Fits 1973 thru 1985 FL & FX, front or rear. Replaces OEM 43540-73A.

33-210 80 Spoke holes.

SOLD EACH

B.

Dual flange hub, 5/16" holes on both sides. Fits FXWG 1980 thru 1983, front. Replaces OEM 43663-80A.

33-195 40 Spoke holes.

SOLD EACH

33-211 80 Spoke holes.





DUAL & SINGLE FLANGE WHEEL HUBS

Chrome hub assemblies fit the front and rear of many H-D® models 1936 & later. Most hubs contain all the internal components. Bearing preload is set at the manufacturer. Available with 7/16" or 5/16" holes in flanges.

A.
Single flange hub, 5/16" holes. Fits 1984 thru 1999 FXST, FXSTC & FXDWG, front. OEM 43672-84.

33-199 40 Spoke holes. OEM 43672-84.

SOLD EACH

33-280 60 Spoke holes.

33-213 80 Spoke holes.

B.
Single flange hub, 5/16" holes. Fits 1986 thru 1999 Softail® FLSTC, FLSTN & FLSTF, front. OEM 43053-86.

33-200 40 Spoke holes.

SOLD EACH

33-214 80 Spoke holes.

C.
Dual flange hub, 7/16" - 3/8" holes. Fits Softail® FXR & FXD 1986 thru 1999, rear, and Sportster® 1979 thru 1999 rear. OEM 40976-86.

33-281 80 Spoke holes.

SOLD EACH

D.
Dual flange hub, 5/16" - 18 holes both sides. Fits narrow Front ends, single or dual disc, 1978 thru 1983 FX & Sportster®, and 1982 & 1983 FXR Front. OEM 43600-78.

33-222 40 Spoke holes.

SOLD EACH

E.
Chrome billet dual flange hub, 5/16" - 18 holes both sides. Fits narrow front ends single or dual disc, 1984 thru 1999, FX, FXR, FXD, and XL, front. OEM 43619-84.

33-216 40 Spoke holes.

SOLD EACH

F.
Fits 1987 thru 1999 FLT models, and 1994 & later Road King® FLHR.

33-220 Rear, 40 spoke holes. OEM 41020-86.

SOLD EACH

G.
Single flange hub, 5/16" - 18 holes. Fits 2000 & later all Softail® models and FXDWG Dyna®, front.

33-232 40 Spoke holes. OEM 43672-00.

SOLD EACH

H.
Dual flange hub, 7/16" and 3/8" holes. Fits 2000 & later all Softail® models, all Dyna® models, and all Sportster® models, rear.

33-233 40 Spoke holes. OEM 40976-00.

SOLD EACH

I.
Dual flange hub, 5/16" - 18 holes both sides. Fits narrow front ends single or dual disc 2000 & later Dyna® & Sportster® models, front.

33-234 40 Spoke holes. OEM 43629-00.

SOLD EACH

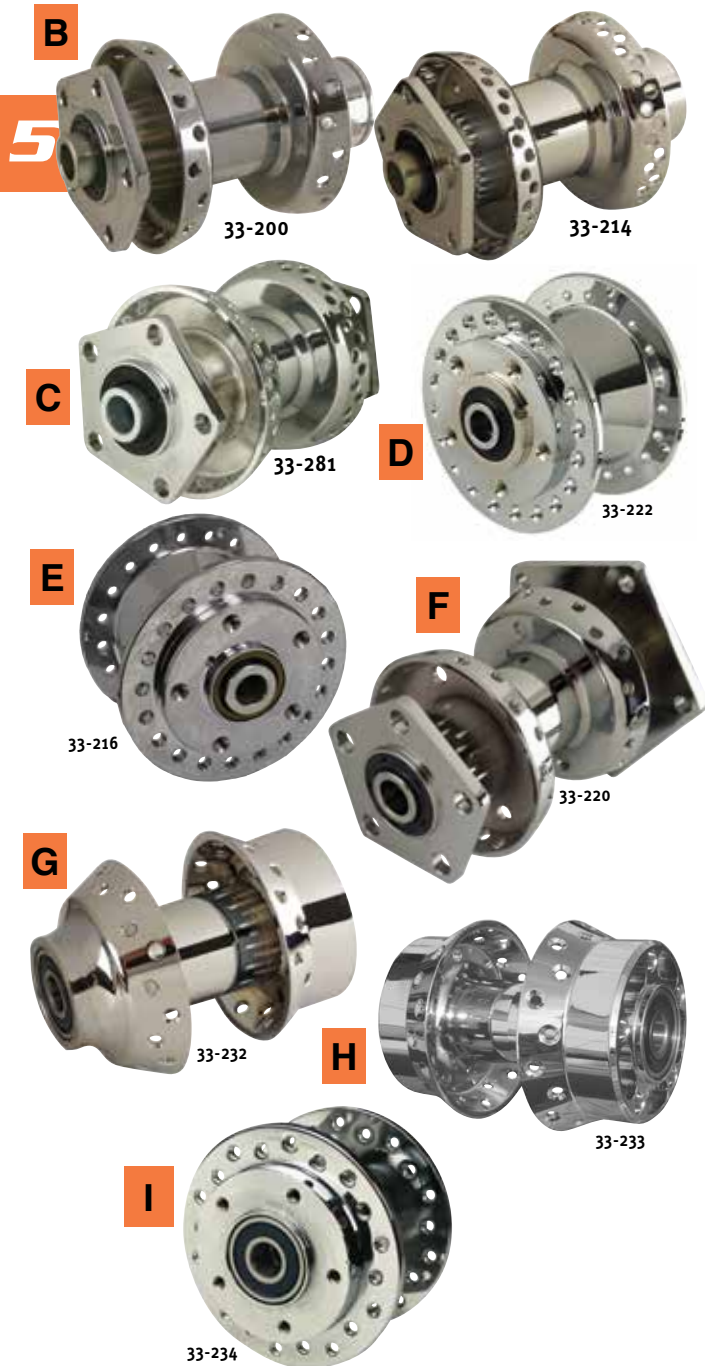

WHEEL HUB WITH DRUM BRAKES FOR SPORTSTER® 1954 THRU 1978

ALL PARTS SOLD EACH

- 1 95-185 OIL SEAL (OEM 41210-55)
- 2 95-149 BEARING (OEM 9008)
- 3 — COMPLETE HUB 1955 / 1978. CHROME (OEM 41017-66A)
- 4 32-104 AXLE ONLY. CHROME HEAD (OEM 41551-52)
- 5 32-135 AXLE COLLAR. CHROME U.S.A. MADE (OEM 41598-52)

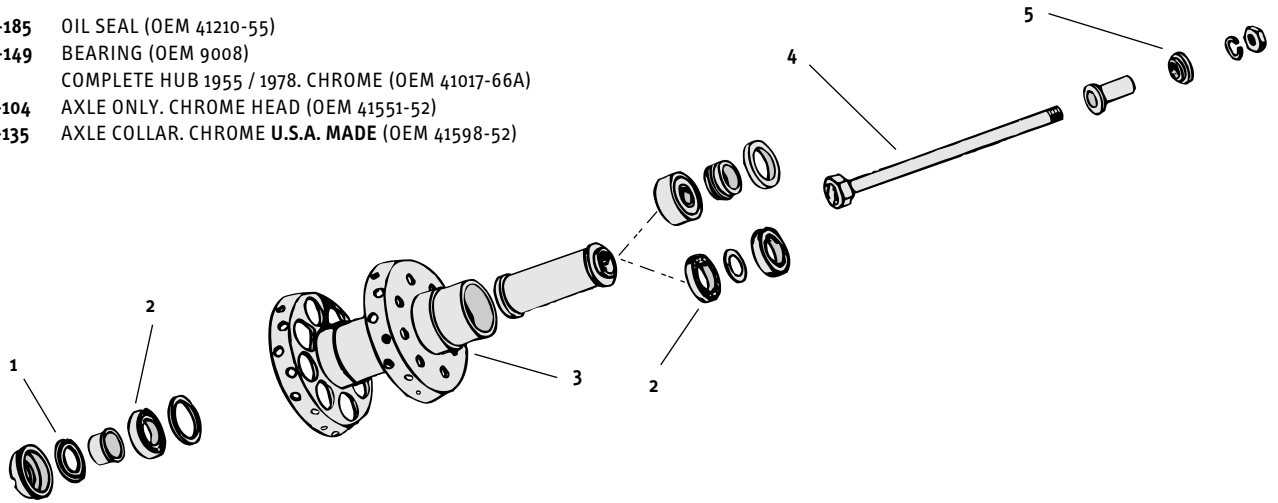

WHEEL WITH DRUM BRAKES FOR SPORTSTER® 1954 THRU 1978

ALL PARTS SOLD EACH

- 1 95-185 OIL SEAL (OEM 41210-55)
- 2 32-104 AXLE ONLY. CHROME HEAD (OEM 41551-52)
- 3 32-135 AXLE COLLAR. CHROME U.S.A. MADE (OEM 41598-52)
- 4 90-84 BLACK BRAKE DRUM & SPROCKET (OEM 41404-52)
- 90-85 CHROME BRAKE DRUM & SPROCKET (OEM 41404-52)

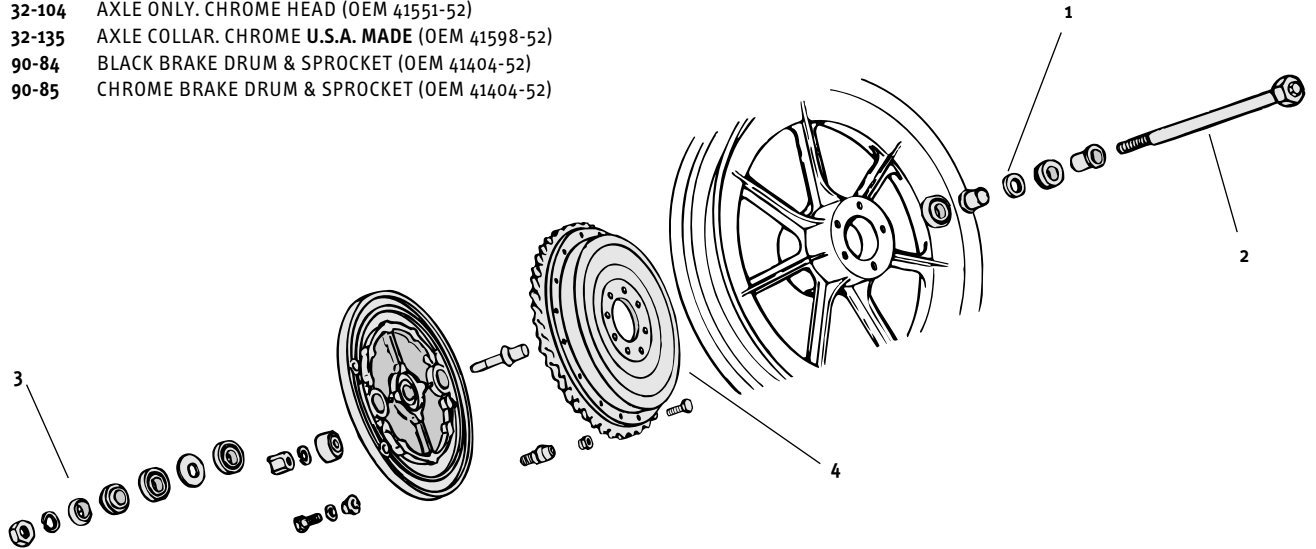

WHEEL WITH DISC BRAKES FOR SPORTSTER® 1979 & LATER

ALL PARTS SOLD EACH

- 1 95-235 OIL SEAL .315" WIDE (OEM 47519-72)
- 2 33-184 HUB RETAINING RING U.S.A. MADE (OEM 11027)
- 3 33-187 HUB WASHER (OEM 43559-73)
- 4 95-446 TAPERED BEARING WITH RACE. TIMKEN (OEM 9052)
- 5 94-95 51 TOOTH SPROCKET 1979 / 1981. PLAIN METAL (OEM 41470-73)
- 94-96 51 TOOTH SPROCKET 1979 / 1981. CHROME (OEM 41470-73)

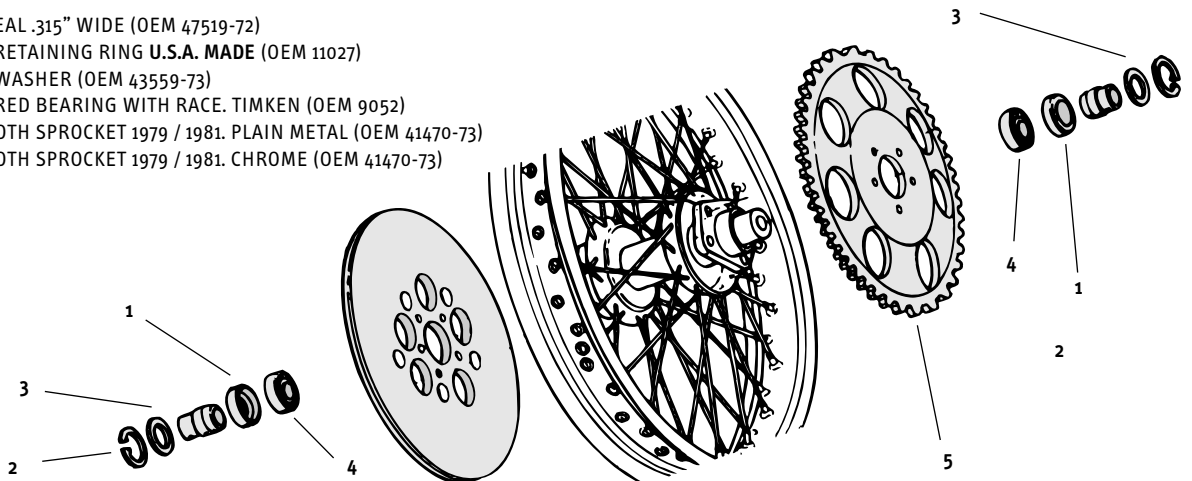

FRONT & REAR WHEEL PARTS FOR BIG TWIN & SUPER GLIDE® 1935 THRU 1966

ALL PARTS SOLD EACH EXCEPT AS NOTED

- 1 33-118 CHROME SCREW KIT FOR STAR COVER. FIVE SCREWS & FIVE WASHERS. COLONY. SOLD AS KIT
- 2 33-109 .002" SHIM U.S.A. MADE (OEM 43560-35)
- 3 33-180 THRUST WASHER U.S.A. MADE (OEM 43563-35)
- 4 33-194 THRUST WASHER U.S.A. MADE (OEM 43552-39)
- 5 95-308 ROLLER RETAINER (OEM 24721-30)
- 6 33-193 THRUST WASHER U.S.A. MADE (OEM 43558-39)
- 7 32-111 FRONT AXLE SLEEVE 1948 / 1966 U.S.A. MADE (OEM 43882-48)
- 8 32-132 FRONT AXLE SLEEVE 1967 / 1972 U.S.A. MADE (OEM 43882-67)
- 9 32-106 REAR AXLE SLEEVE 1958 / 1962 U.S.A. MADE
- 32-107 REAR AXLE SLEEVE 1963 / 1966 U.S.A. MADE
- 10 33-24 CHROME LUG SCREW 1936 / 1972 (OEM 43530-35)
- 11 90-367 CHROME REAR BRAKE BACKING PLATE BIG TWIN 1958 / 1962 (OEM 41650-58)
- 90-368 CHROME REAR BRAKE BACKING PLATE BIG TWIN 1963 / 1972 (OEM 41650-63)
- 12 32-172 CHROME REAR SIDE PLATE SPACER 1958 / 1962 U.S.A. MADE (OEM 41596-58)
- 32-171 CHROME REAR SIDE PLATE SPACER 1963 / 1972 U.S.A. MADE (OEM 41596-63)
- 13 32-119 REAR AXLE NUT & LOCK KIT 1930 / 1972. COLONY. SOLD AS KIT
- 14 95-185 OIL SEAL (OEM 41210-55)

5

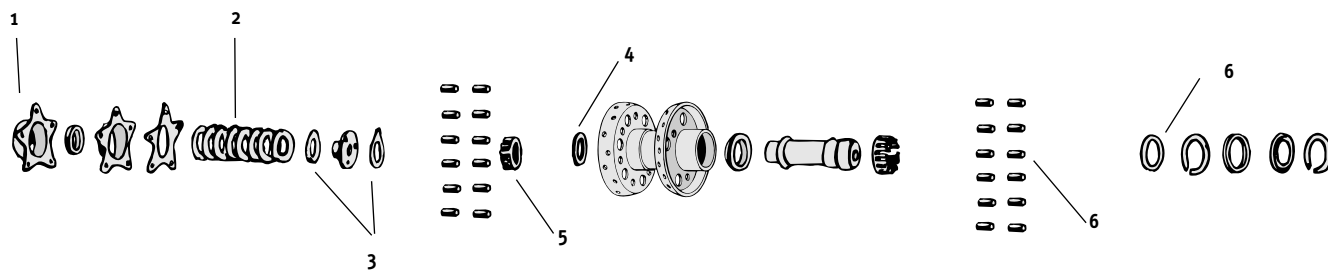

FRONT BRAKE

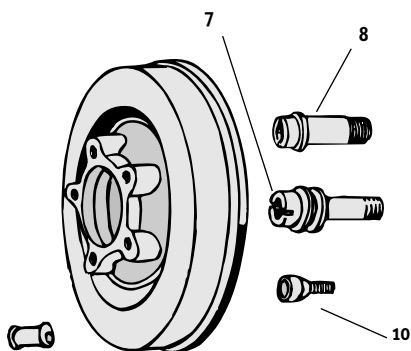

REAR BRAKE

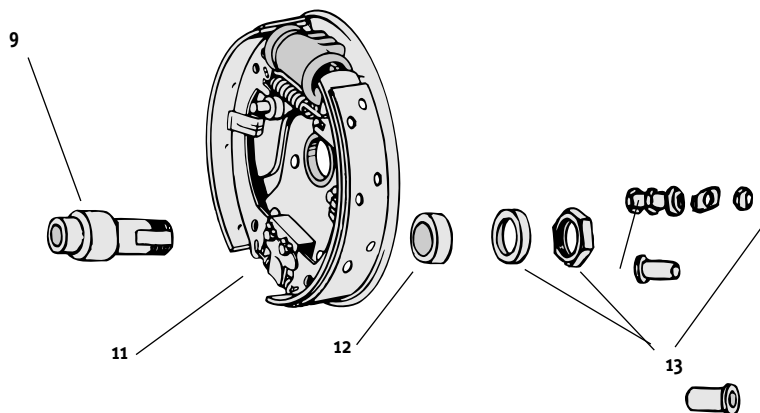

1967 THRU 1972

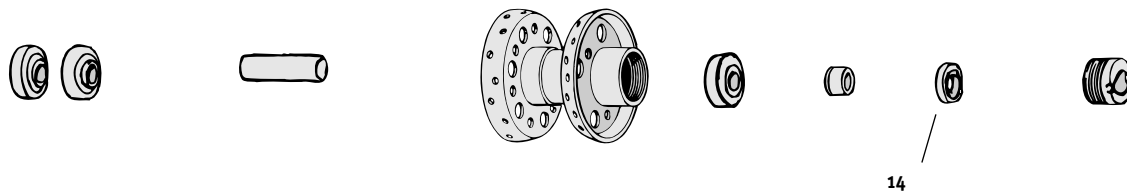

SPOKE WHEELS WITH DRUM BRAKES FOR SPORTSTER® & SUPER GLIDE® 1954 THRU 1972

ALL PARTS SOLD EACH

- 1 95-149 BEARING (OEM 9008)
- 2 32-133 CHROME AXLE (OEM 43871-52)

1964/1972 XLCH & XLH

1954/1963 KH, XL, XLCH & XLH

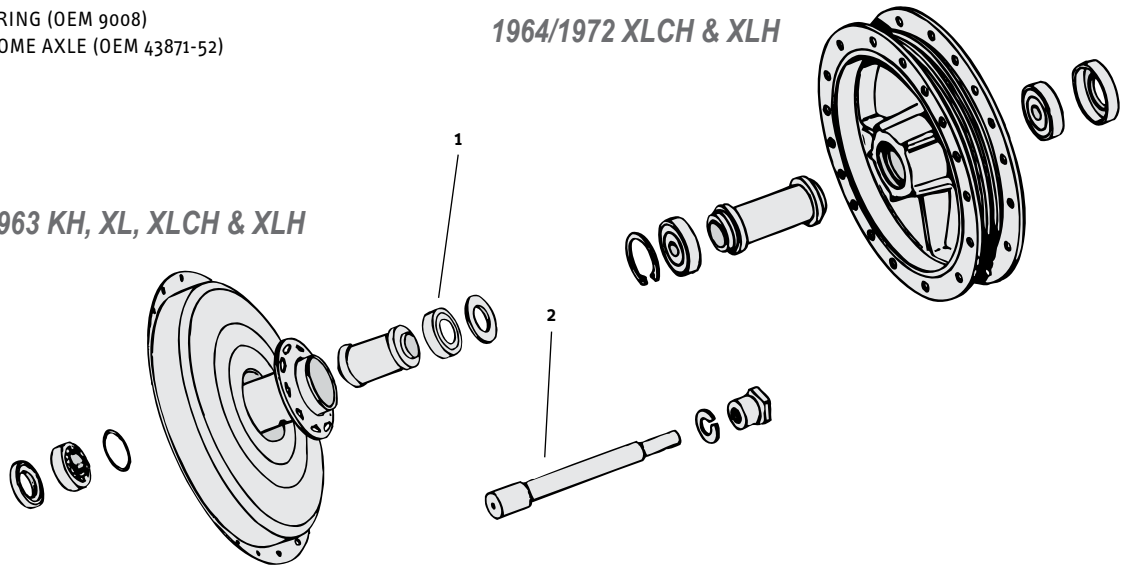

5

SPOKE AND CAST WHEEL WITH DISC BRAKE FOR SPORTSTER® & SUPER GLIDE® 1973 & LATER

ALL PARTS SOLD EACH

- 1 95-235 OIL SEAL .315" WIDE (OEM 47519-72)
- 2 33-184 HUB RETAINING RING U.S.A. MADE (OEM 11027)
- 3 33-187 HUB WASHER (OEM 43559-73)
- 4 95-446 TAPERED BEARING WITH RACE. TIMKEN (OEM 9052)

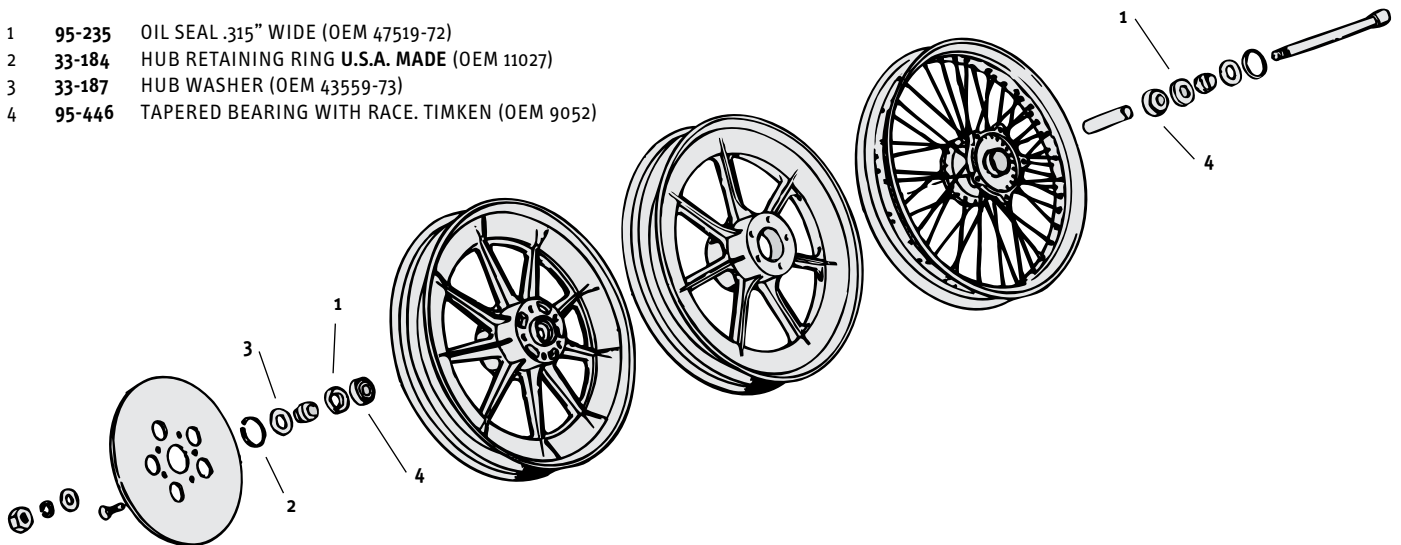

6-SPEED TRANSMISSIONS



- Cable & Hydraulic
- Polished, black & cast finishes
- 12 month/12,000 mile limited warranty

SEE SECTION 7

FRONT & REAR WHEEL PARTS for FL, FLH & FX all MODELS, CAST & SPOKE WHEELS, 1973 THRU 1999

ALL PARTS SOLD EACH EXCEPT AS NOTED

- 1 95-196 OIL SEAL SPOKE WHEEL (OEM 47519-58)
- 95-235 .315" WIDE OIL SEAL CAST WHEEL (OEM 47519-72)
- 95-370 .410" WIDE OIL SEAL 1984 & LATER (OEM 47519-83A)
- 2 33-182 SMALL SPACER U.S.A. MADE (OEM 41196-73)
- 3 33-184 HUB RETAINING RING U.S.A. MADE (OEM 11027)
- 4 95-446 TAPERED BEARING WITH RACE. TIMKEN (OEM 9052) SOLD EACH
- 5 33-187 HUB WASHER U.S.A. MADE (OEM 43559-73)
- 6 33-177 4.420 "ORANGE" INNER WHEEL SPACER U.S.A. MADE (OEM 43601-78)
- 33-178 4.434 "YELLOW" INNER WHEEL SPACER U.S.A. MADE (OEM 43602-78)
- 33-183 4.448 "WHITE" INNER WHEEL SPACER U.S.A. MADE (OEM 43603-78)
- 7 94-144 48 TOOTH SPROCKET 4 SPEED 1973 / 1985. PLAIN METAL
- 94-143 48 TOOTH SPROCKET 4 SPEED 1973 / 1985. CHROME
- 94-141 49 TOOTH SPROCKET 4 SPEED 1973 / 1985. PLAIN METAL
- 94-156 49 TOOTH SPROCKET 4 SPEED 1973 / 1985. CHROME
- 94-95 51 TOOTH SPROCKET 4 SPEED 1973 / 1985. PLAIN METAL (OEM 41470-73)
- 94-96 51 TOOTH SPROCKET 4 SPEED 1973 / 1985. CHROME (OEM 41470-73)
- 8 96-176 WASHER FL & FLH 1973 (OEM 33080-36)
- 9 36-305 COMPLETE 3.00 X 16 WHEEL ASSY. WITH CHROME DUAL FLANGE HUB FL FRONT OR REAR 1973 / 1984 & FX REAR 1973 / 1984 WITH STOCK STYLE CHROME SPOKES
- 10 32-109 CHROME REAR AXLE 1973 & LATER EXCEPT CLASSIC (OEM 41552-73)
- 11 32-178 REAR AXLE SPACER U.S.A. MADE (OEM 41595-73)
- 12 32-170 CHROME FRONT AXLE NUT & WASHER KIT WIDE GLIDE® 1972 & LATER. COLONY. SOLD AS KIT
- 32-190 CHROME FRONT AXLE NUT & WASHER KIT FX & SPORTSTER® 1973 & LATER. COLONY. SOLD AS KIT



ADDITIONAL AXLE SPACERS & NUTS IN THIS SECTION

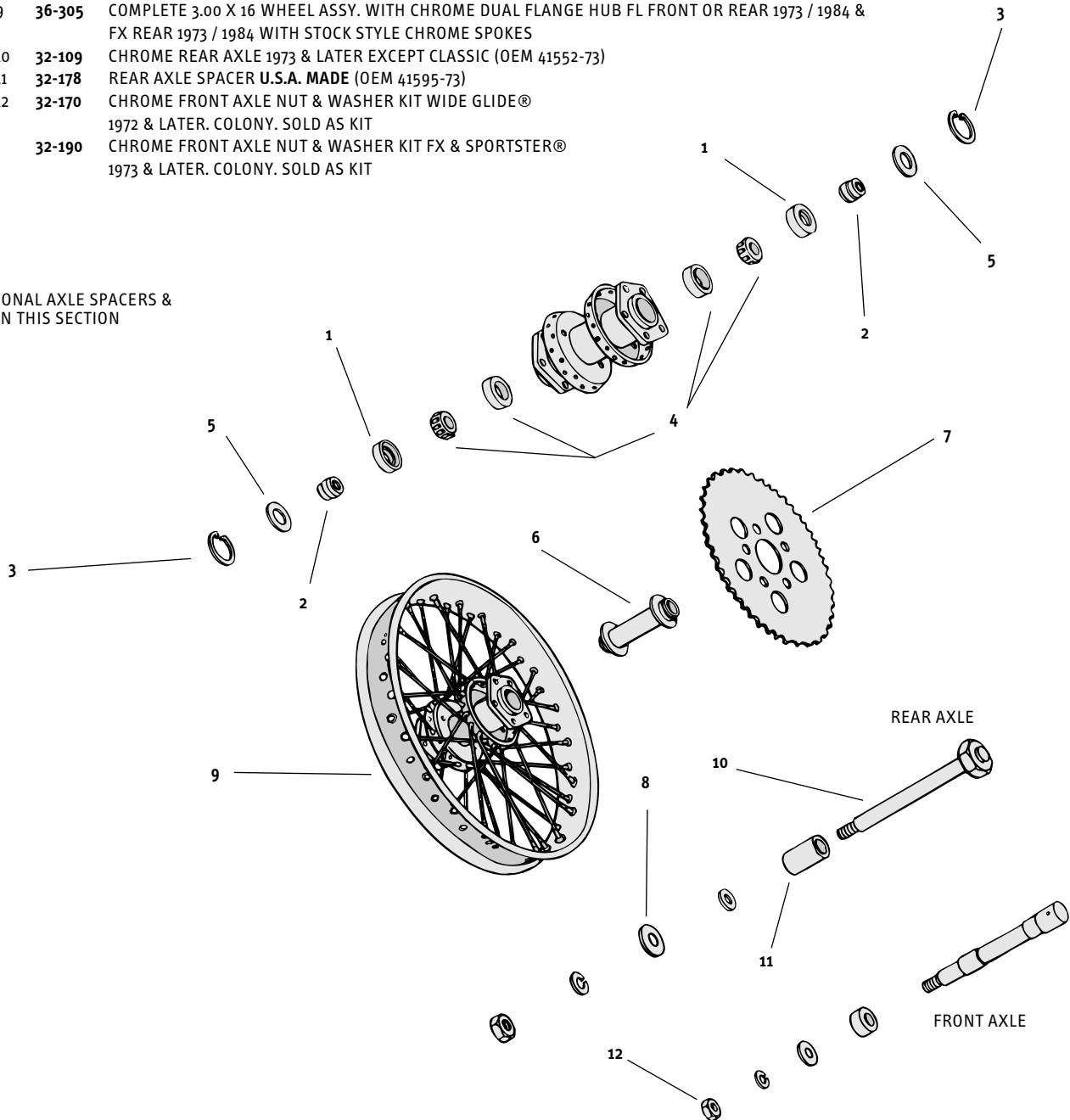

ULTIMA® BILLET ALUMINUM BRAKE CALIPERS AND BRACKETS



Ultima® 4 piston calipers feature an all new design for true custom style and premium performance. Available in polished or chrome plated finish with stainless steel fasteners. The Ultima® caliper uses standard stainless steel pistons and anti-rattle springs for increased performance & excellent wear resistance. All Ultima® calipers offer reliable stopping power with great looks at an unmatched price.

A. ULTIMA® FOUR PISTON CALIPERS

- 90-675** Ultima® **POLISHED** caliper. SOLD EACH
90-814 Ultima® **CHROME PLATED** caliper.

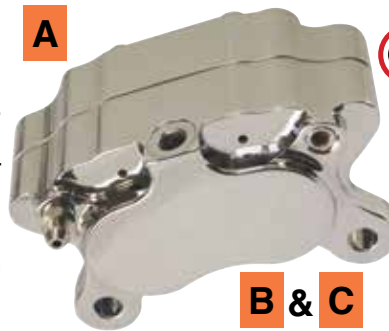

REPLACEMENT PARTS

- 90-818** Rebuild kit for Ultima® calipers.
90-821 Replacement brake pads for Ultima® calipers
90-766 Replacement brake pads for Ultima® calipers (EBC)

B. POLISHED CALIPER BRACKETS FOR POLISHED CALIPERS

- 90-808** Front, 1984 thru 1999 with 11.5" rotor (except FXSTS). Polished. SOLD EACH
90-884 Front, 2000/later with 11.5" rotor (except FXSTS). Left, polished. SOLD EACH
90-885 Front, 2000/later with 11.5" rotor (except FXSTS). Right, polished. SOLD EACH
90-819 Brake Kit Springer & Paughco Springer, left or right, polished. SOLD EACH
90-677 Rear, FXR 1982 thru 1999. Polished.
90-679 Rear, Dyna® 1991 thru 1999. Polished.
90-880 Rear, Dyna® 2000/later. Polished.
90-810 Rear, Softail® 1987 thru 1999. Polished. Will work with 3/4" or 1" axle.
90-882 Rear, Softail® 2000/later. Polished. Fits 3/4" or 25mm axle.



C. CHROME CALIPER BRACKETS FOR CHROME CALIPERS

- 90-809** Front, 1984 thru 1999 with 11.5" rotor (except FXSTS). Chrome plated. SOLD EACH
90-886 Front, 2000/later with 11.5" rotor (except FXSTS). Left, chrome plated. SOLD EACH
90-887 Front, 2000/later with 11.5" rotor (except FXSTS). Right, chrome plated. SOLD EACH
90-888 Brake Kit Springer & Paughco Springer, left or right, chrome plated. SOLDEACH
90-815 Rear, FXR 1982 thru 1999. Chrome plated.
90-817 Rear, Dyna® 1991 thru 1999. Chrome plated.
90-881 Rear, Dyna® 2000/later. Chrome plated.
90-811 Rear, Softail® 1987 thru 1999. Chrome plated. Will work with 3/4" or 1" axle.
90-883 Rear, Softail® 2000/later. Chrome plated. Fits 3/4" or 25mm axle.



COMPLETE CALIPER W/ BRACKET KITS ON NEXT PAGE



D. ULTIMA® DUAL REAR CALIPER BRACKETS

For FXST 87-99 and most custom applications. Fits 3/4" or 1" axle. Brackets sold individually. Instructions included and available online @ www.ultimaproducts.com.

- 90-827** Dual rear caliper bracket, polished.
90-828 Dual rear caliper bracket, chrome.



PATENT# D601936 90-828

ULTIMA® CALIPERS SOLD SEPERATELY



ULTIMA® COMPLETE BILLET ALUMINUM BRAKE CALIPER W/ BRACKET KITS

Ultima® 4 piston caliper & bracket kits are paired as polished kits or chrome plated kits.



POLISHED KITS

- 90-877** Polished 4 piston Caliper w/ Front Bracket, 1984 thru 1999 with 11.5" rotor (except FXSTS). Polished.
- 90-856** Polished 4 piston Caliper w/Front Bracket, 2000/later with 11.5" rotor (except FXSTS). Left, polished.
- 90-857** Polished 4 piston Caliper w/Front Bracket, 2000/later with 11.5" rotor (except FXSTS). Right, polished.
- 90-879** Polished 4 piston Caliper w/ Brake Kit Springer & Paughco Springer, left or right, polished.
- 90-878** Polished 4 piston Caliper w/ Rear Bracket, Softail® 1987 thru 1999. Polished. Will work with 3/4" or 1" axle.
- 90-858** Polished 4 piston Caliper w/ Rear Bracket, Softail® 2000/ later. Polished. Fits 3/4" or 25mm axle.

CHROME PLATED KITS

- 90-859** Chrome Plated 4 piston Caliper w/ Front Bracket, 1984 thru 1999 with 11.5" rotor (except FXSTS). Chrome plated.
- 90-794** Chrome Plated 4 piston Caliper w/Front Bracket, 2000/ later with 11.5" rotor (except FXSTS). Left, chrome plated.
- 90-795** Chrome Plated 4 piston Caliper w/Front Bracket, 2000/ later with 11.5" rotor (except FXSTS). Right, chrome plated.
- 90-793** Chrome Plated 4 piston Caliper w/ Brake Kit Springer & Paughco Springer, left or right, chrome plated.
- 90-792** Chrome Plated 4 piston Caliper w/ Rear Bracket, Softail® 1987 thru 1999. Chrome plated. Will work with 3/4" or 1" axle.
- 90-796** Chrome Plated 4 piston Caliper w/ Rear Bracket, Softail® 2000/later. Chrome plated. Fits 3/4" or 25mm axle.



5



A. ULTIMA® BLACK FOUR PISTON CALIPER & BRACKETS

ULTIMA® BLACK FOUR PISTON CALIPER

- 90-860** Ultima® black caliper.

ULTIMA® BLACK CALIPER BRACKETS

- 90-861** Front, 1984 thru 1999 with 11.5" rotor (except FXSTS).
- 90-862** Rear, Softail® 1987 thru 1999. Will work with 3/4" or 1" axle.
- 90-863** Brake Kit Springer & Paughco Springer, left or right.
- 90-680** Rear FXR
- 90-681** Rear, Dyna

ULTIMA® BLACK CALIPER WITH BRACKET

- 90-797** Black Caliper w/ Front Bracket, 1984 thru 1999 with 11.5" rotor (except FXSTS).
- 90-798** Black Caliper w/Rear Bracket, Softail® 1987 thru 1999. Will work with 3/4" or 1" axle.
- 90-799** Black Caliper w/ Brake Kit Springer & Paughco Springer, left or right.



A. CHROME FRONT CALIPERS

Fits Big Twin & Sportster® 1984 thru 1999. Includes Brake Pads.

90-436 Right caliper assembly. OEM 44023-83C. **SOLD EACH**

90-437 Left caliper assembly. OEM 44046-84C.

B. CHROME REAR CALIPER

“Hayes Type” rear caliper for Big Twin 1987 thru 1994 (except FLT, FLHT & FLHS) and Sportster® all models 1987 thru 1999.

90-434 Caliper assembly. OEM 44050-87. **SOLD EACH**

NOTE: Brake pads must be purchased separately.

C. OVERSIZE CALIPER MOUNTING PIN REBUILD KIT

This **U.S.A. MADE** kit replaces stock mounting pin by boring caliper holes oversize, giving longer life to the caliper housing before replacement. Poly bagged with instructions.

90-301 **SOLD AS KIT**

D. FRONT CALIPERS 1984 THRU 1999

Chrome plated caliper assemblies include mounting hardware and brake pads. Replaces late style calipers.

90-566 Chrome dual front caliper kit. Fits all models with dual disc 1984 thru 1999, also 1983 XR1000. **SOLD AS KIT**

90-562 Chrome single front (left) caliper kit. Fits all single disc models 1984 thru 1999. OEM 44046-84C.

90-561 Chrome replacement (right) caliper only. OEM 44023-83C.

E. 2000 & LATER CALIPERS & BRACKETS

High quality, chrome, OEM replacement calipers and brackets for 2000 and later Harley Davidsons. All calipers come complete with brake pads. **SOLD EACH**

FRONT

90-836 Front right. Fits 04'-08' XL, OEM 44119-04.

REAR

90-839 Rear caliper bracket. Fits 06'-07' Softail®, OEM 42895-06.

90-842 Rear caliper bracket. Fits 08'-up Dyna®, OEM 42062-08.

90-844 Rear caliper. Fits 06'-07' Dyna®, OEM 44017-06.

90-846 Rear caliper & bracket. Fits 04' XL, OEM 40968-04.

90-848 Rear caliper & bracket. Fits 08'-up XL, OEM 40968-08.

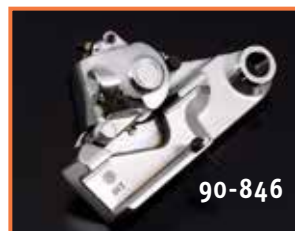
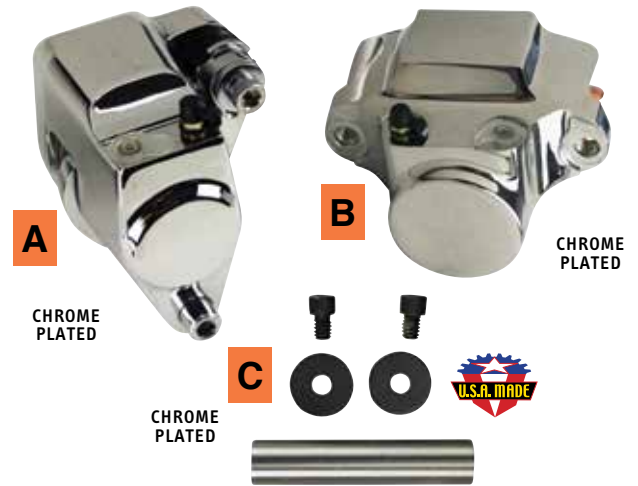



A

90-369



B

90-360

5



90-281

C



90-291

D



E



F



G



G. CALIPER MOUNTING STUD KIT

U.S.A. MADE kit includes mounting stud, lock nut and washer, two brake pad pins (part No. **90-128**) and two steel caliper mount bracket bushings (part No. **90-129** & **90-130**).

90-127 Caliper mounting stud kit for FL, FLH, FLH-80 & Classic, 1973 thru 1983. Replaces OEM 44331-73. SOLD AS KIT

A. FRONT DUAL DISC CALIPERS

Brake caliper units for all H-D® models with dual disc front end 1977 thru 1983 (except FLT). Includes XLCR 1977 & 1978, XL 1979 thru 1983, FX 1977 thru 1983, and FXWG 1980 thru 1983.

90-369 Chrome plated left & right calipers. SOLD AS PAIR
Replaces OEM 44025-80 & 44026-80.

90-302 Front caliper bushings. Replaces dual front, lower leg caliper bushings. One kit needed per caliper. SOLD AS KIT
OEM 46019-77 and 46018-77.

90-346 Brake pad pin. OEM 44162-77. SOLD EACH

NOTE: Brake pads must be purchased separately.

B. MIDWEST REAR DISC BRAKE CALIPERS

Rear brake calipers for 4 speed Big Twins 1973 thru 1983. Caliper will work with boomerang type mounting bracket (OEM equipment thru 1980) or "Y" bracket used 1980 thru 1983. Contains everything needed to mount to either type mounting bracket, as well as bushings, pads, spring caliper support, rotor spacers, mounting pins and chrome plugs for unused mounting holes.

90-360 Chrome plated dual piston rear caliper. An internal crossover is used for brake fluid passage eliminating unsightly and troublesome external lines. This caliper increases stopping power, extends pad life and balances rotor wear. Seals are square section type, use our part No. **90-238** (2 required) for rebuilding.

C. BRAKE CALIPER ASSEMBLIES

A complete replacement brake caliper for FL 1973 thru 1980 rear, FL 1972 thru 1983 front, and FX 1973 thru 1980 rear. Replaces OEM 44001-78B. Fits the boomerang style mounting bracket part No. **90-231**.

90-281 Chrome brake caliper assembly. SOLD EACH

90-291 Black brake caliper assembly.

NOTE: Brake pads must be purchased separately.

D. REPLACEMENT BRAKE PADS FOR JAYBRAKE CALIPERS

90-570 EBC brake pads (2). Fits 2 and 4 piston Jaybrake calipers. SOLD AS SET

E. REAR BRAKE CALIPER ANCHOR ARM BOLT KIT

These stock replacement bolts, nuts, washers and cotter pins fit 1973 thru 1983 FL & FX.

83-11 Kit, chrome plated. SOLD AS KIT

F. REPAIR KIT FOR STRIPPED BRAKE CALIPERS

Until now a stripped brake caliper bleeder screw meant riders were faced with the very high cost of replacing an entire brake caliper assembly. With this unique American made precision machined two-piece repair kit, a fast, safe, inexpensive and reliable fix is now available for most calipers in use today.

90-234 SOLD EACH

A. CALIPER SEAL KITS

An essential kit which is not available from any OEM Harley® parts catalog. Each kit contains the necessary seal and dust boots.

- 90-212** For XL 1974 thru 1977 and FX 1974 thru 1977 front caliper single disc. OEM 44277-74 & 44278-74. SOLD AS KIT
- 90-213** For XL 1978 thru 1983 and FX 1977 thru 1983 front caliper dual disc. OEM 44151-77 & 44153-77.
- 90-214** For FX 1973 thru 1980 rear and FL 1972 thru 1980 (except FLT) front & rear calipers single disc. OEM 44127-72A & 44133-72.
- 90-238** For FX 1981 & 1982 rear single piston caliper and FL 1980 thru 1984 front & rear single piston caliper. OEM 44007-80 & 44133-72.
- 90-331** For FL, FLHT & FLT, 1980 thru 1985 with dual piston rear brake caliper. Includes one (1) each of OEM 43945-79 & 43947-79. **NOTE:** Two (2) kits required per caliper.
- 90-216** For XL, FX & FLT, 1984 thru 1999, front caliper Includes one (1) each of OEM 44022-83 & 44047-83.
- 90-356** For XL late 1987 thru 1999, FXR & FXST, late 1987 & later, and FLT 1987 thru 1999, rear caliper. OEM 44045-87.
- 90-661** For all H-D® models 2000 & later four piston calipers, front or rear. OEM 44315-00. SOLD EACH



5

B. BRAKE CALIPER PISTON ASSEMBLIES

NOTE: SEALS SOLD SEPARATELY

- 90-220** Front FL 1972 thru early 1980. OEM 44109-72A. SOLD EACH
- 90-222** Front FX 1974 thru 1977 and Sportster® 1974 thru 1977. OEM 44275-74. SOLD EACH
- 90-438** Front FX & XL dual disc 1978 thru 1983. OEM 44157-77. Requires one piston for each caliper. SOLD EACH
- 90-660** Front or Rear all H-D® models 2000 & later. Includes four pistons and seals for one caliper. OEM 44313-00. SOLD AS KIT
- 90-219** Rear FL & FX, 1973 thru early 1980. OEM 44129-73. SOLD EACH
- 90-221** Rear FL late 1980, FX late 1980 thru 1982, and FXE 1983. OEM 44118-80. Also Front FL late 1980 thru 1984. SOLD EACH
- 90-330** Rear FL 1981 thru 1984 and FLT & FLHT 1980 thru 1985. OEM 43946-79. SOLD AS KIT
- 90-445** Rear Sportster® 1979 thru 1981. OEM 44181-77A. SOLD EACH



C. BRAKE CALIPER SEALS & PISTONS FOR 2008-UP FLT

- 90-217** Caliper seal set for '08 & Up FLT. SOLD AS SET
- 90-332** Caliper piston & seal set front '08 & Up FLT. SOLD AS SET
- 90-333** Caliper piston & seal set rear '08 & Up FLT. SOLD AS SET



D. CALIPER MOUNT HARDWARE

All 1984 & later sets include mounting pin, mounting bolt with flat washer, back screw, & bleeder screw. All sets for Springer Softail® models also include drilled mounting bolt with clip. Polished.

FRONT CALIPER MOUNT HARDWARE

- 90-256** 1974 Thru 1977 XL & FX, single disc.



CHROME PLATED



A

CHROME
PLATED

A. AXLE MOUNT CALIPER SUPPORT BRACKET

Fits 74" or 80" H-D® with stock rear disc brake. 3/16" Thick bracket replaces your bent rear axle flat washer and puts even pressure on the swingarm to keep the right rear axle adjuster from jamming. 26 Pounds of spring pressure.

5-81 For 1980 and earlier.

SOLD EACH

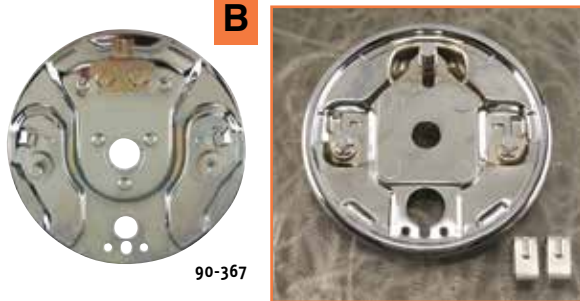

B

90-367

90-368

B. REAR BRAKE BACKING PLATES FOR BIG TWIN

Just what you've been looking for — our chrome plated rear brake backing plates for hydraulic rear brakes on all Big Twin models 1958 thru 1972. Because of the depressions & definitions of this part, the chrome plating may be inconsistent in some places.

SOLD EACH

90-367 Fits Big Twin 1958 thru 1962. Replaces OEM 41650-58.

90-368 Fits Big Twin 1963 thru 1972. Replaces OEM 41650-63.

5

C



90-53



90-84

C. BRAKE DRUMS FOR H-D®

For H-D® 74" Big Twin. Complete with sprockets. Chrome plated except as noted.

90-53 For 1936 thru 1957. OEM 41401-37.

SOLD EACH

90-88 For 1967 thru 1972. OEM 41400-67.

For Sportster® 1954 thru 1978. Complete with sprockets. OEM 41401-52.

90-84 Black brake drum.

SOLD EACH

90-85 Chrome plated brake drum.

41MM BILLET FRONT ENDS

- Chrome plated billet triple trees and lower legs.
- 1984 & Later FXST style tube assemblies.
- Convertible style legs for both single or dual disc 1984 thru 1999 FXST brakes.
- Flush mount style axle and hardware.
- Billet block off plates hiding damper screw holes.

SPRINGER FRONT ENDS

- Modern sleek updated styling.
- Made from high quality steel
- Includes the 3/4" front axle assembly & top tree nut.
- reinforced top and bottom
- Fits most Big Twin, Sportster® & aftermarket frames 1949 to present

FRONT ENDS

SEE
SECTION 3

HYDRAULIC BRAKE SYSTEM PARTS

ALL PARTS SOLD EACH EXCEPT AS NOTED

- 1 **90-199** SWIVEL FITTING 1958 / 1962 **U.S.A. MADE** (OEM 41745-58)
- 90-355** SWIVEL FITTING 1963 / 1973 (OEM 41750-63)
- 2 **90-200** BOLT 1958 / 1972 **U.S.A. MADE** (OEM 41743-58)
- 3 — COPPER GASKET BIG TWIN 1958 / 1972 (OEM 41744-58)
- 4 — WHEEL CYLINDER 1958 / 1962. ACCEL (OEM 41740-58)
- 5 **90-64** REBUILD KIT 1963 / 1972 (OEM 41748-63) SOLD AS KIT
- 6 **90-280** BLEEDER SCREW **U.S.A. MADE** (OEM 41749-58)
- 7 **90-354** REAR RETURN SPRING 1963 / 1972 LONG SPRING (OEM 41836-63)
REAR RETURN SPRING 1963 / 1972 SHORT SPRING (OEM 41837-63)
BRAKE SHOES. SOLD AS SET
- 8 **90-92** STANDARD BRAKE SHOES (OEM 44401-49, 49A, 49B)
ALL MODELS SPORTSTER®: FRONT & REAR 1954 / 1963,
REAR ONLY 1963 / 1978. ALSO BIG TWIN: FRONT ONLY 1949 / 1971
- 90-86** BONDED BRAKE SHOES 15/16" WIDE (OEM 41801-58A)
BIG TWIN 1958 / 1962 WITH HYDRAULIC REAR BRAKES AND
FOR USE WITH OUR BRAKE DRUM
- 90-89** BRAKE SHOES (OEM 41801-63) FL, FLH & FX 1963 / 1972 AND
OR USE WITH OUR PART NO. **90-88** BRAKE DRUMS
BRAKE LININGS & RIVETS. SOLD AS SET
- 9 **90-70** BRAKE LININGS & RIVETS 1" X 9-1/2", 7 HOLE (OEM 44432-54)
SPORTSTER® FRONT 1954 / 1963 AND REAR 1954 / 1978,
ALL FL & FLH FRONT 1954 / 1971, SERVI-CAR FRONT 1958 / 1972
- 90-106** BRAKE LININGS & RIVETS 1-1/2" X 8-1/2", 8 HOLE
(OEM 41808-63) H-D® 74" REAR 1963 / 1972

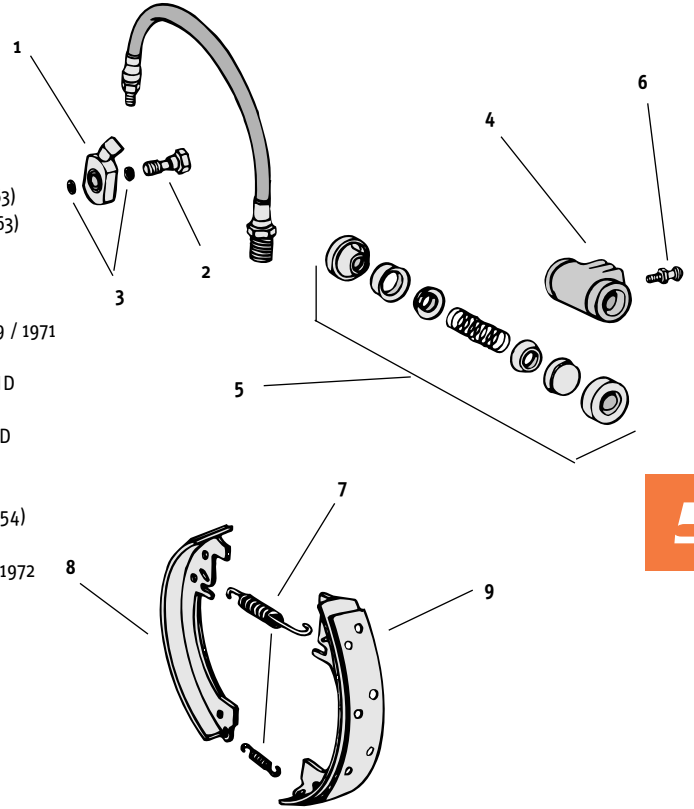

REAR MECHANICAL BRAKE & PARTS FOR H-D® 61", 74" & 80" TWINS 1936 THRU 1957

ALL PARTS SOLD EACH EXCEPT AS NOTED

NOTE: MECHANICAL BRAKE PARTS ARE FOUND IN SECTION 4

- 1 **33-24** CHROME LUG BOLT (OEM 43530-35) USE FIVE
- 2 **32-126** BACKING PLATE SLEEVE **U.S.A. MADE** (OEM 41600-36)
- 3 — BRAKE SPRINGS (OEM 41835-30) SOLD AS PAIR
- 4 **90-70** BRAKE LININGS & RIVETS 1" X 9-1/2", 7 HOLE (OEM 44432-54)
SPORTSTER® FRONT 1954 / 1963 AND REAR 1954 / 1978,
ALL FL & FLH FRONT 1954 / 1971, SERVI-CAR FRONT 1958 / 1972
- 90-106** BRAKE LININGS & RIVETS 1-1/2" X 8-1/2", 8 HOLE
(OEM 41808-63) H-D® 74" REAR 1963 / 1972

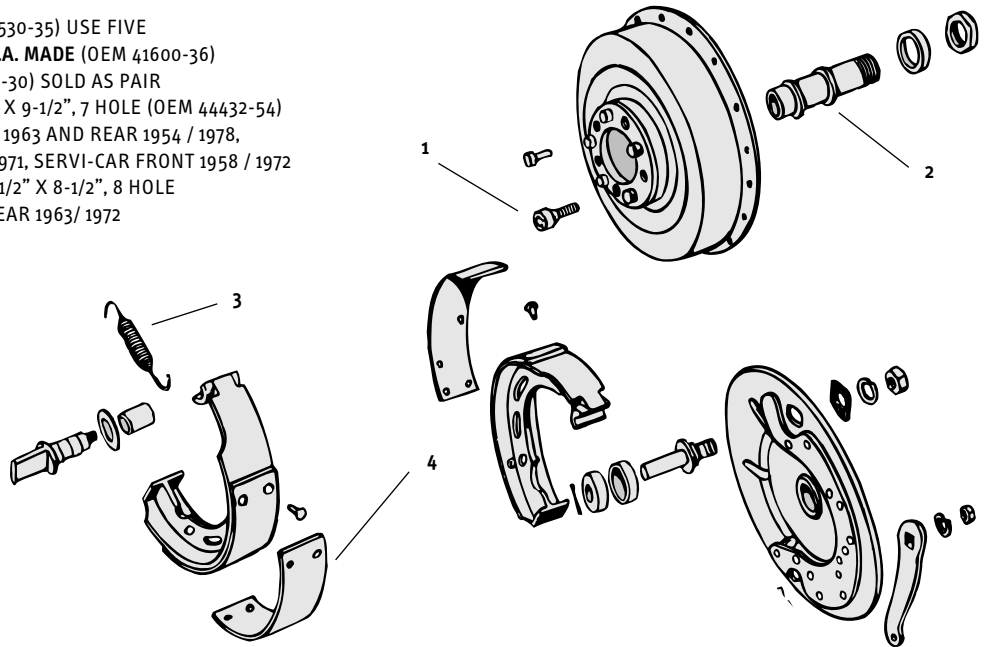

DISC BRAKE PARTS

ALL PARTS SOLD EACH EXCEPT AS NOTED

- 1 95-235 .315" WIDE OIL SEAL FL & FLH 1972 / 1999 (OEM 47519-72)
- 2 33-24 3/8-20 SOCKET HEAD LUG BOLT FL & FLH 1936 / 1972. CHROME (OEM 43530-35A) USE FIVE
- 3 90-244 DISC TO HUB ROTOR SPACER PLATE FX & XL FRONT 1973, FX REAR 1973 / 1980, FL FRONT & REAR 1973 / 1983 U.S.A. MADE (OEM 41814-76A)
- 4 90-246 3/8-16 X 1" FLAT SCREW (OEM 43567-79)
- 5 66-76 3/8" I.D. HOSE CLAMP U.S.A. MADE (OEM 38712-68)
- 6 90-129 LONG STEEL BUSHING FL, FLH, FLH-80, CLASSIC 1976 / 1980 U.S.A. MADE (OEM 45821-75)
- 7 83-10 CHROME ANCHOR STRAP (OEM 44154-73)
- 8 90-300 CALIPER MOUNTING PIN U.S.A. MADE (OEM 44107-72)
- 9 COMPLETE CALIPER ASSEMBLY
- 90-281 CHROME CALIPER ASSY. FL REAR 1973 / 1980, FL FRONT 1972 / 1983, FX REAR 1973 / 1980 (OEM 44001-78B) **NOTE: BRAKE PADS MUST BE PURCHASED SEPARATELY**
- 90-291 BLACK CALIPER ASSY. FL REAR 1973 / 1980, FL FRONT 1972 / 1983, FX REAR 1973 / 1980 (OEM 44001-78B) **NOTE: BRAKE PADS MUST BE PURCHASED SEPARATELY**
- 90-439 CHROME CALIPER ASSY. 1980 / 1983 (OEM 44101-81) **NOTE: BRAKE PADS MUST BE PURCHASED SEPARATELY**
- 90-408 BLACK CALIPER ASSY. 1980 / 1983 (OEM 44101-81) **NOTE: BRAKE PADS MUST BE PURCHASED SEPARATELY**
- 10 90-128 BRAKE PAD PIN FL & FLH, FLH-80 & CLASSIC 1972 / EARLY 1980 U.S.A. MADE (OEM 44124-72) USE TWO
- 11 90-130 SHORT STEEL BUSHING FL, FLH, FLH-80 & CLASSIC 1976 / EARLY 1980 U.S.A. MADE (OEM 45822-75)
- 12 90-231 CHROME "BOOMERANG" CALIPER MOUNT BRACKET FL, FLH, FLH-80 & CLASSIC 1973 / 1980 (OEM 44166-73)
- 13 CALIPER PISTON ASSEMBLY. SOLD AS KIT
- 90-220 FRONT FL 1972 / EARLY 1980 (OEM 44109-72A)
- 90-222 FRONT FX 1974 / 1977 & SPORTSTER® 1974 / 1977 (OEM 44275-74)
- 90-438 FRONT FX & XL DUAL DISC 1978 / 1983 (OEM 44157-77) REQUIRES ONE PISTON FOR EACH CALIPER
- 90-660 FRONT OR REAR ALL H-D® MODELS 2000 & LATER. INCLUDES FOUR PISTONS AND SEALS FOR ONE CALIPER (OEM 44313-00)
- 90-219 REAR FL & FX, 1973 / EARLY 1980 (OEM 44129-73)
- 90-221 REAR FL LATE 1980, FX LATE 1980 / 1982, & FXE 1983 ALSO FRONT FL LATE 1980 / 1984 (OEM 44118-80)
- 90-330 REAR FL 1981 / 1984 & FLT & FLHT 1980 / 1985 (OEM 43946-79)
- 90-445 REAR SPORTSTER® 1979 / 1981 (OEM 44181-77A)
- 14 CALIPER SEAL KIT: AN ESSENTIAL KIT WHICH IS NOT AVAILABLE FROM ANY OEM HARLEY® PARTS CATALOG. EACH KIT CONTAINS THE NECESSARY SEAL AND DUST BOOTS. SOLD AS KIT
- 90-212 FRONT CALIPER SINGLE DISC XL 1974 / 1977, FX 1974 / 1977 (OEM 44277-74 & 44278-74)
- 90-213 FRONT CALIPER DUAL DISC XL 1978 / 1983, FX 1977 / 1983 (OEM 44151-77 & 44153-77)
- 90-214 SINGLE DISC FX 1973 / 1980 REAR, FL 1972 / 1980 (EXCEPT FLT) FRONT & REAR (OEM 44127-72A & 44133-72)
- 90-238 FX 1981 & 1982 REAR SINGLE PISTON CALIPER, FL 1980 / 1984 FRONT & REAR SINGLE PISTON CALIPER (OEM 44007-80 & 44133-72)
- 90-331 FL, FLHT & FLT, 1980 / 1985 WITH DUAL PISTON REAR BRAKE CALIPER. INCLUDES ONE EACH OF OEM 43945-79 & 43947-79. **NOTE: TWO KITS REQUIRED PER CALIPER.**
- 90-216 XL, FX & FLT 1984 / 1999 FRONT CALIPER. INCLUDES ONE EACH OF OEM 44022-83 & 44047-83
- 90-356 XL LATE 1987 / 1999, FXR & FXST LATE 1987 & LATER, FLT 1987 / 1999 REAR CALIPER (OEM 44045-87)
- 90-661 ALL H-D® MODELS 2000 & LATER FOUR PISTON CALIPERS, FRONT OR REAR (OEM 44315-00)
- 15 90-280 BLEEDER VALVE FOR FRONT & REAR 1973 / 1977. ACCEL (OEM 41749-58)

5

A



A. BLEEDER SCREW

These Accel bleeder screws are precision machined and are a must if the original bleeders become rusted or their hex portion becomes rounded during service making it impossible to loosen or tighten properly.

90-280 Bleeder screws fit above cylinders, also all disc brake calipers on FL 1972 thru 1979 and XL 1973 thru 1977.

SOLD EACH

SEE SECTION 4

HANDLEBARS

ULTIMA

Numerous styles & options available to complete the look you want!

DISC BRAKE PARTS

ALL PARTS SOLD EACH EXCEPT AS NOTED

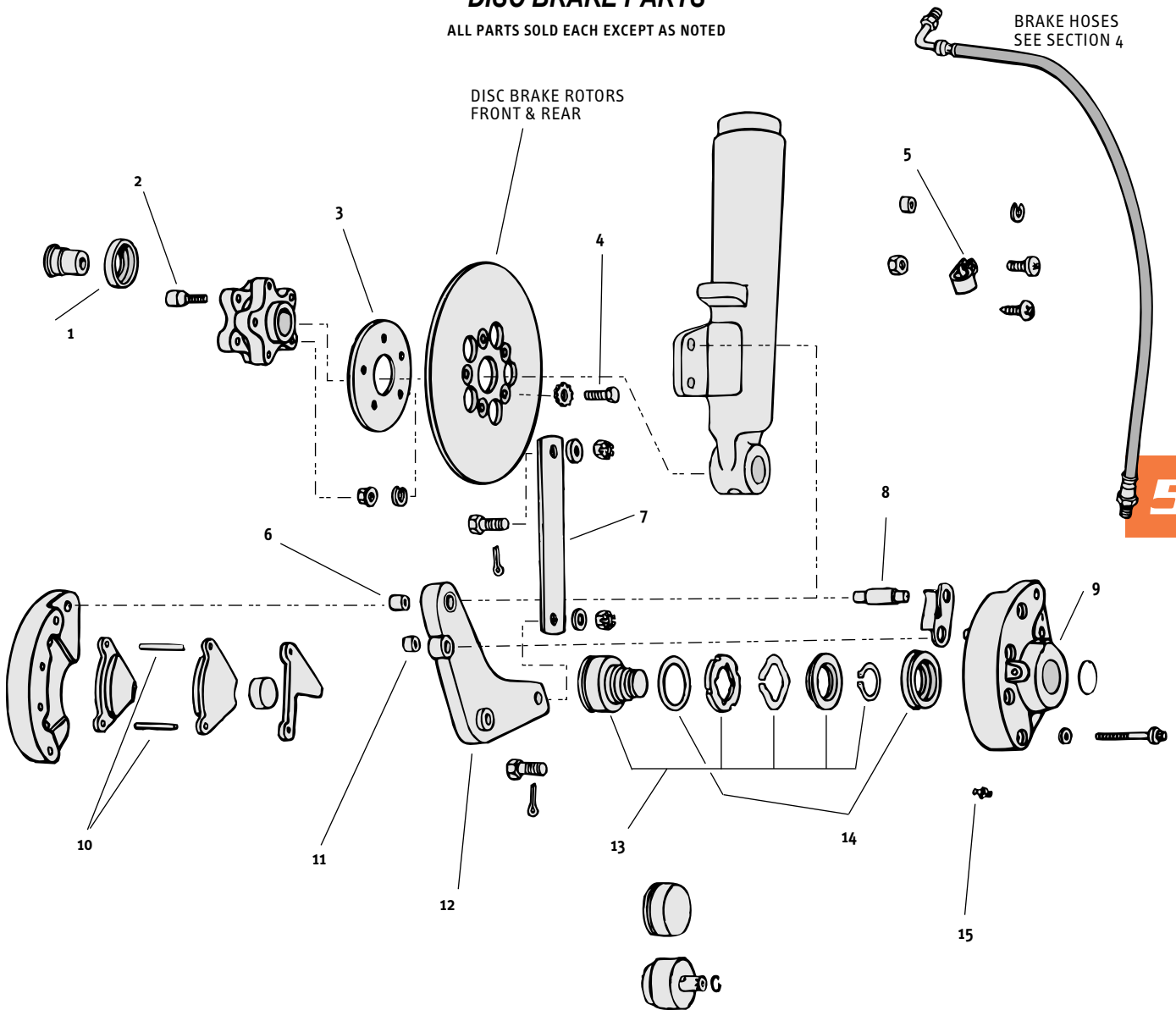

A. BRAKE SHOES

- 90-92** Fits Sportster® (all models): Front & rear 1954 thru 1963, Rear only 1963 thru 1978. Fits Big Twin: Front only 1949 thru 1971. Standard. OEM 44401-49, 49A, 49B. **SOLD AS SET**
- 90-86** Fits Big Twin 1958 thru 1962 with hydraulic rear brakes or for use with brake drum (15/16" wide). Bonded. OEM 41801-58A. **SOLD AS SET**
- 90-89** Fits 1963 thru 1972 FL, FLH, FX, or for use with our part No. **90-88** brake drums. OEM 41801-63. **SOLD AS SET**

A



B. BRAKE LININGS WITH RIVETS **SOLD AS SET**

- 90-70** Fits Sportster® 1954 thru 1963, Front and 1954 thru 1978, Rear. Fits all FL & FLH, 1954 thru 1971, and Servi-Car 1958 thru 1972, Front. 1" x 9-1/2", 7 Hole. OEM 44432-54.
- 90-106** Fits all H-D® 74" 1963 thru 1972, Rear. 1-1/2" x 8-1/2", 8 Hole. OEM 41808-63.

B





ULTIMA® BRAKE PADS

Ultima® Brake Pads are a line of high quality pads available in two different material compositions. The sintered material pads offer a high friction level with superior heat transfer for increased fade free stopping power. The kevlar pads offer a smooth responsive feel that is gentler for polished or chrome rotors.



Fits XL and FX models 1974-1977. Front single disc (comes w/rivets). OEM 44281-74.

90-10 Sintered brake pad set.

90-11 Kevlar brake pad set.



Fits FL rear 1972-1980, FX rear 1972-1983, FL front 1973-1984, and FX/XL front 1973. OEM 44005-78 & 44135-74.

90-12 Sintered brake pad set.

90-13 Kevlar brake pad set.

Fits XL, FX and FXR 1977-1983 front dual disc. OEM 44098-77.

90-14 Sintered brake pad set.

90-15 Kevlar brake pad set.



Fits XL rear 1977-1981 & FLT front 1980-1983. OEM 44099-77.

90-17 Sintered brake pad set.

90-18 Kevlar brake pad set.

Fits FL, FLT, FLHT 1980-1985 rear. OEM 43957-80.

90-20 Sintered brake pad set.

90-22 Kevlar brake pad set.



Fits all models 1984-1999 front w/either single or dual disc. All Springer models 1988-2007 front. OEM 44063-83.

90-23 Sintered brake pad set.

90-24 Kevlar brake pad set.

Fits all models 1982-1987 rear (except FLT/FLHT). OEM 44209-82.

90-25 Sintered brake pad set.

90-26 Kevlar brake pad set.

Fits all models 1987-1999 rear (except FLHS/FLT/FLHT).

OEM 44209-87A & 44213-87.

90-27 Sintered brake pad set.

90-28 Kevlar brake pad set.



ULTIMA® BRAKE PADS

Ultima® Brake Pads are a line of high quality pads available in two different material compositions. The sintered material pads offer a high friction level with superior heat transfer for increased fade free stopping power. The kevlar pads offer a smooth responsive feel that is gentler for polished or chrome rotors.



Fits FLT/FLHS/FLHT 1986-1999 rear. OEM 43957-86C.

- 90-29** Sintered brake pad set.
- 90-30** Kevlar brake pad set.



Fits Softail® models 2000-2007 front or rear (except rear on 2006-Present FXST, FXSTB, FXSTS, FLSTFSE, 2007-present FLSTF & FLSTC).

Fits Dyna® & FLH/FLT 2000-2007 front or rear.
Fits XL 2000-2003 front or rear.
Fits V-Rod 2002-2005 front or rear
OEM 44082-00

- 90-31** Sintered brake pad set.
- 90-32** Kevlar brake pad set.



Fits Softail® models 2006-2007 FXST, FXSTB, FXSTS, FLSTFSE rear and 2007 FLSTF, FLSTC rear. OEM 46721-06.

- 90-33** Sintered brake pad set.
- 90-34** Kevlar brake pad set.



Fits XL 2004-present front. OEM 42831-04.

- 90-36** Sintered brake pad set.
- 90-38** Kevlar brake pad set.



Fits XL 2004-present rear. OEM 42836-04.

- 90-39** Sintered brake pad set.
- 90-41** Kevlar brake pad set.



Fits Softail® 2008-2014 front, & Dyna® 2008-2017
OEM 44082-08.

- 90-42** Sintered brake pad set.
- 90-43** Kevlar brake pad set.

Fits Softail® & Dyna® 2008-2017 rear.
OEM 42298-08.

- 90-44** Sintered brake pad set.
- 90-48** Kevlar brake pad set.



Fits Softail® & Dyna® 2018-up rear.

- 90-49** Sintered brake pad set.
- 90-52** Kevlar brake pad set.





EBC BRAKE PADS FOR H-D®

EBC brake pads contain Aramid fibers, these are man-made high performance fibers, used widely for their light weight, high strength, abrasion resistance and thermal stability. They are used as reinforcements in ballistic protection (bullet-proof helmets and vests, vehicle armor), cut-resistant gloves, aircraft and marine structural parts, power transmission belts and of course friction products where their high strength to weight, thermal stability and abrasion resistance provide advantages over cheaper steel fiber based products.



90-711



90-703



90-714



90-715



90-718

MODEL	YEAR	FRONT PART NO.	REAR PART NO.	OEM NO.
FXST, FXSTB, FXSTC, FXSTS, FLSTF, FLSTS, FLSTN. FLST, FLSTC,	1994/1999	90-719		44063-83A, B, C
	1984/E 1987 Girling caliper		90-717	44209-82, A
	L. 1987/E 1999		90-703	44209-87B, C 44213-87
FX, FXE, FXEF, FXWG & FXS.	1973/1977	90-711		44281-74
	L. 1978/1983	90-714		44032-77, -79
	Twin fronts 1984/1986	90-719		44063-83A, B, C
	1973/1983 Banana caliper		90-709	44135-74 44005-78
	1984/1986 1983 FXWG, FXSB	90-717	90-717	44209-82, A 44209-82, A
FL & FLH.	1972/1984 Banana caliper	90-709		44135-74 44005-78
	1972/1980 Banana caliper		90-709	44135-74 44005-78
	1981/1984		90-718	43957-80
	XL, XLH, XLCH, XLS, XLX.	1973/1977	90-711	
1979/1983 Twin fronts		90-714		44032-77, -79
1979/1981 1982/E. 1987 Girling caliper			90-715 90-717	43395-80 44209-82, A
1984/1999		90-719		44063-83A, B, C
L. 1987/1999			90-703	44209-87B, C 44213-87
FXD, FXDL, FXDWG FXR, FXRS, FXRD, FXLR. FXRT		1982/1983 Twin fronts	90-714	
	1984/1999	90-719		44063-83A, B, C
	1982/E. 1987 Girling caliper		90-717	44209-82, A
	L. 1987/1999		90-703	44209-87B, C 44213-87
FLT, FLHT, FLHTCI.	1980/1983		90-715	43395-80
	1984/1999	90-719¹		44063-83A, B, C
	1980/1985		90-718	43957-80
	1986/1999		90-704	43957-86A, B, D
FLHR, FLHRCI.	1994/1999	90-719¹		44063-83A, B, C
	1994/1999		90-704	43957-86A, B, D

NOTE 1: Two sets required.

EBC BRAKE PAD APPLICATIONS FOR H-D® CONTINUED ON NEXT PAGE

See previous page for description of EBC brake pads.



EBC BRAKE PADS FOR H-D® - CONTINUED

MODEL	YEAR	FRONT PART NO.	REAR PART NO.	OEM NO.
Dyna® Series				
FXD Super Glide® 1450,	2000/2001	90-721²	90-721²	44082-00
FXDX Super Glide® Sport 1450,	2000/2001			
FXDL Low Rider 1450,	2000/2001			
FXDWG Wide Glide® 1450,	2000/2001			
FXDS-CON Dyna® Convertible 1450,	2000/2001			
FXDXT Super Glide® T-Sport.	2001			
Softail® Series				
FXST Softail® Standard,	2000/2001	90-721²	90-721²	44082-00
FXSTB Night Train,	2000/2001			
FXSTDI/FXSTD Softail® Duece™,	2000/2001			
FLSTF/FLSTI Fat Boy®,	2000/2001			
FLSTC/FLSTCI Heritage® Classic.	2000/2001			
FXSTS Softail® Springer®,	2000,	90-719	90-721²	44063-83A, B, C 44082-00
FLSTS Heritage® Springer®.	2000			
Touring Series				
FLHR/ FLHRI Road King® 1450,	2000/2001	90-721²	90-721²	44082-00
FLHRCI Road King® Classic 1450,	2000/2001			
FLHT Electra Glide® Standard 1450,	2000/2001			
FLTR/FLTRI Road Glide® 1450,	2000/2001			
FLHTCUI Electra Glide® Ultra Classic 1450.	2000/2001			
FLH, FLT, FLHT, FLHR, FLTR, Sintered	2008/later			
FLH, FLT, FLHT, FLHR, FLTR, Organic	2008/later	90-752	90-752	41852-08
VRODS, Sintered	2006/later	90-769	90-769	
VRODS, Organic	2006/later	90-752	90-752	
XL, XLH, XLCH, XLS, XLX.	1973/1977	90-711		44281-74
	1979/1983	90-714		44032-77, -79
	Twin fronts			
	1979/1981		90-715	43395-80
	1982/E. 1987		90-717	44209-82, A
	Girling caliper			
	1984/1999	90-719		44063-83A, B, C
	L. 1987/1999		90-703	44209-87B, C 44213-87
XLH Sportster® 883,	2000/2001	90-721²	90-721²	44082-00
XLH Sportster® 883 "Flat Track",	2000,			
XL Sportster® 883 Hugger®,	2000/2001			
XL Sportster® 53c Custom,	2000/2001			
XL Sportster® 1200cc Custom,	2000/2001			
XL Sportster® 1200cc Sport.	2000/2001			
Buell.	1994/1997	90-705³		42386-84Y 42385-94Y
Buell (except Blast).	1998/2000	90-742³	90-710	42386-98



90-721



90-752



90-711



90-714



90-715

NOTE 1: Two sets required.

NOTE 2: HH Version part No. **90-722** also available.

NOTE 3: Green painted pads are Hi-Kevlar® sport bike or race-use compound applied to designs that are used **ONLY** on sport bikes.



90-712



90-720



90-705



90-742

5

EBC BRAKE PADS FOR CUSTOM CALIPERS

EBC brake pads are recommended for use with aftermarket, polished and Chrome Horse® rotors to provide excellent stopping power without galling the rotor. **Black:** Black painted pads are Kevlar® formula for street bikes and cruisers. **SOLD AS PAIR**

MODEL	PART NO.	CALIPER REFERENCE
Performance Machine 2 piston.	90-712	#0056-1600
Performance Machine.	90-720	#0052-1602
Performance Machine 4 piston (street).	90-708	
Performance Machine 6 piston.	90-705	#0053-1604
Performance Machine (race oversize).	90-707	
2 piston (large).	90-713	Model A
2 piston (small).	90-716	Model B
JayBrake 2 piston (large).	90-716	
Chrome Horse® II 4 piston.	90-706	#90-675
Chrome Horse® II 6 piston.	90-742	#90-702/1
Nova/Legends	90-708	
EBC 4 piston.	90-707	
Thunderheart.	90-706	
RevTech/Wilwood.	90-720	#59-110
Brembo 4 piston (single pin).	90-720	

A



B



90-659

C



D

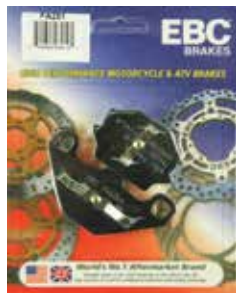

DISC BRAKE PAD QUICK REFERENCE — H-D® APPLICATIONS

ALL MEASUREMENTS GIVEN IN MILLIMETERS

DISC BRAKE PADS SOLD AS PAIR

A. BRAKE PADS FOR TOURING MODELS 2008 & LATER

Fits FLH, FLT, FLHT, FLHR, FLTR, front & rear. Replaces OEM 41852-08.

90-998 Midwest brake pads.

90-769 EBC brake pads, sintered.

90-752 EBC brake pads, organic. **SOLD AS PAIR**

B. BRAKE PADS FRONT & REAR FOR BIG TWIN 2000-2007 AND SPORTSTER® 2000 THRU 2003

Fits all H-D® front or rear except Springer® & Deuce®. Replaces OEM 44082-00. Dimensions: 92.9mm x 65.15mm x 7.5mm. **SOLD AS PAIR**

90-658 Midwest brake pads.

90-659 Midwest brake pads, metallic.

90-721 EBC brake pads (standard).

90-722 EBC brake pads (HH).

C. BRAKE PADS FRONT SPORTSTER® 2004 & LATER

Fits Sportster® front, right or left. Replaces OEM 42831-04.

90-963 Midwest brake pads.

90-964 Midwest brake pads, metallic. **SOLD AS PAIR**

D. FRONT & REAR BRAKE PADS BUELL® 1994 THRU 1997

Fits Buell S2/S3 Thunderbolt, M2 Cyclone and S1 Lightning, 1994 thru 1997.

90-705 Front. EBC, Green/Hi-Kevlar®. **SOLD AS PAIR**

Replaces OEM 42386-84Y.

Dimensions: 112.1mm x 56.3mm x 10.9mm.

90-710 Rear. EBC, standard. Replaces OEM 42385-94Y.

Dimensions: 55.5mm x 37mm x 10mm and 85mm x 43mm x 8mm.



DISC BRAKE PAD QUICK REFERENCE — H-D® APPLICATIONS

ALL MEASUREMENTS GIVEN IN MILLIMETERS DISC BRAKE PADS SOLD AS PAIR

A. BRAKE PADS SINGLE DISC FRONT FOR 1974 THRU 1977

Fits all FX & Sportster® single disc front. Replaces OEM 44281-74. Dimensions: 78mm x 52.5mm x 6.3mm. Comes w/riquets.

90-711 EBC brake pads. SOLD AS PAIR

B. BRAKE PADS DUAL DISC FRONT FOR 1977 THRU 1983

Fits all FX, FXR & XL dual disc front. Replaces OEM 44032-77 & 44032-79. Dimensions: 69.5mm x 53.8mm x 6.5mm. SOLD AS PAIR

90-454 Midwest brake pads, metallic.

90-714 EBC brake pads.

C. BRAKE PADS FRONT & REAR FOR 1972 THRU 1984

Fits FL rear 1973 thru 1980, FL single disc front 1973 thru 1984, FX rear 1973 thru 1983 and FX & XL single disc front 1973. Replaces OEM 44135-74 & 44005-78. Dimensions: 113mm x 66.8mm x 7mm.

90-99 Midwest brake pads. SOLD AS PAIR

90-451 Midwest brake pads, metallic.

90-709 EBC brake pads.

D. BRAKE PADS DUAL DISC FRONT FOR FLT & FLHT 1980 THRU 1983 AND REAR XL 1977 THRU 1981

Fits all FLT & FLHT dual disc front, XL 1979 thru 1981 and XLCR 1977 thru 1978, rear. Replaces OEM 43395-80 & 44099-77. Dimensions: 89mm x 71.2mm x 6.5mm. SOLD AS PAIR

90-452 Midwest brake pads, metallic.

90-715 EBC brake pads.

E. BRAKE PADS REAR FOR FL 1980 THRU 1985

Fits rear FL, FLT & FLHT. Replaces OEM 43957-80. Dimensions: 174mm x 73.2mm x 9.3mm. SOLD AS PAIR

90-201 Midwest brake pads.

90-718 EBC brake pads.

F. BRAKE PADS REAR FOR 1982 THRU EARLY 1987

Fits rear Girling caliper on all H-D® 1982 thru early 1987. Replaces OEM 44209-82, A. Dimensions: 74.2mm x 49mm x 12mm. SOLD AS PAIR

90-455 Midwest brake pads, metallic.

90-717 EBC brake pads.

G. BRAKE PADS REAR FOR FL, FLHT & FLHS, 1986 THRU 1999

Fits rear Hayes caliper on all FLT, FLHT & FLHS. Replaces OEM 43957-86 A, B, D. Dimensions: 104mm x 62.4mm x 11.4mm. Between centers of ears: 86.20mm.

90-357 Midwest brake pads.

90-458 Midwest brake pads, metallic. SOLD AS PAIR

90-704 EBC brake pads.

H. BRAKE PADS REAR FOR LATE 1987 THRU 1999

Fits rear Hayes caliper on all Big Twin (except FLT, FLHT & FLHS), and Sportster®. Replaces OEM 44209-87B, C, & 44213-87. Dimensions: 104mm x 62.4mm x 11.2mm Between centers of ears: 86.20mm.

90-358 Midwest brake pads.

90-457 Midwest brake pads, metallic. SOLD AS PAIR

90-703 EBC brake pads.



I. BRAKE PADS FRONT FOR 1984 THRU 1999

Fits all H-D® single or dual disc front and XR 1000 1983. Replaces OEM 43063-83 & 44063-83A, B, C. Dimensions: 60mm x 63mm x 13mm.

90-328 Midwest brake pads.

90-456 Midwest brake pads, metallic. SOLD AS PAIR

90-719 EBC brake pads.

J. BRAKE PADS FOR VRODS 2006 & LATER

Fits VRODS, front & rear. SOLD AS PAIR

90-769 EBC brake pads, sintered.

90-752 EBC brake pads, organic.

A

90-712

B

90-716

C

90-720

D

90-713

E

90-570

F

90-707

G

90-705

DISC BRAKE PAD QUICK REFERENCE — CUSTOM CALIPERS

ALL MEASUREMENTS GIVEN IN MILLIMETERS DISC BRAKE PADS SOLD AS PAIR

Fits Performance Machine caliper #0056-1600 (2 piston).

A. Dimensions: 57.8mm x 65.3mm x 11mm.

90-712 EBC brake pads.

SOLD AS PAIR

Fits GMA caliper Model B (small, 2 piston) and JayBrake (large, 2 piston). Dimensions: 49mm x 59mm x 6mm.

B. Dimensions: 49mm x 59mm x 6mm.

90-716 EBC brake pads.

SOLD AS PAIR

Fits RevTech/Wilwood caliper #59-110 and Brembo (single pin, 4 piston). Dimensions: 69.2mm x 47mm x 8.2mm.

C. Dimensions: 69.2mm x 47mm x 8.2mm.

90-720 EBC brake pads.

SOLD AS PAIR

Fits GMA caliper Model A (large, 2 piston). Dimensions: 57.6mm x 52.8mm x 9mm.

D. Dimensions: 57.6mm x 52.8mm x 9mm.

90-713 EBC brake pads.

SOLD AS PAIR

Fits Chrome Horse® (2 or 4 piston), GMA caliper Model F (4 piston), JayBrake (small, 2 piston), Performance Machine #0052-1601 (small, 2 or 4 piston), and Iron Pegasus (small). Dimensions: 36mm x 45mm x 6mm.

E. Dimensions: 36mm x 45mm x 6mm.

90-570 EBC brake pads.

SOLD AS PAIR

F. **90-706** EBC brake pads for Thunderheart and Chrome Horse® II. Dimensions: 68.4mm x 48.8mm x 8.3mm.

SOLD AS PAIR

90-707 EBC brake pads for Performance Machine (race oversize) and EBC (4 piston). Dimensions: 69.4mm x 48.8mm x 10.5mm.

90-708 EBC brake pads for Performance Machine (street, 4 piston) and Nova/Legends. Dimensions: 69.4mm x 48.8mm x 7.8mm.

G. Fits Performance Machine #0053-1604 & Buell front 94'-97'.

90-705 Brake pads.

SOLD AS PAIR

5

FRAMES



- Radius style backbone support
- One piece style transmission mount
- Cast full width axle plates
- 1020 DOM steel tubing

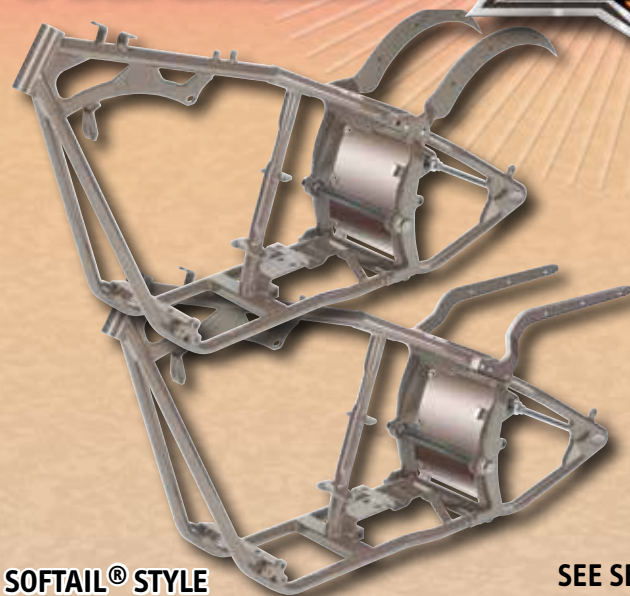

SOFTAIL® STYLE



RIGID STYLE

SEE SECTION 2



ALUMINUM AXLE SPACERS

Ultima® Axle Spacers are made from billet aluminum & polished to a high luster. They are offered for 1" axles or 3/4" axles.

AXLE WHEEL SPACERS (PKG OF 2) 2x Each Per Box, 28 Pieces Total.

PART # 33-248 3/4" SPACERS 3/4" ID, 1-1/4" OD

PART#	WIDTH	PART#	WIDTH
33-250	1/4	33-257	1-1/8
33-251	3/8	33-258	1-1/4
33-252	1/2	33-259	1-3/8
33-253	5/8	33-260	1-1/2
33-254	3/4	33-261	1-3/4
33-255	7/8	33-262	2
33-256	1	33-263	3

PART # 33-249 1" SPACERS 1" ID, 1-1/2" OD

PART#	WIDTH	PART#	WIDTH
33-264	1/4	33-271	1-1/8
33-265	3/8	33-272	1-1/4
33-266	1/2	33-273	1-3/8
33-267	5/8	33-274	1-1/2
33-268	3/4	33-275	1-3/4
33-269	7/8	33-276	2
33-270	1	33-277	3



CHROME AXLE SPACERS

Due to cross usage of these spacers, we list them with the OEM number, dimensions and a picture for easy reference. All spacers are American made & high quality chrome plated. All spacers are .750 I.D. and 1.125 O.D. except where noted. Check picture and length before ordering.

AXLE SPACER PART NO.	REPLACES OEM NO.	LENGTH
33-1	43654-86A	.750
33-2	40910-84A	1.250
33-3	43358-83A	.375
33-4	41594-73	.650
33-5	41595-73	.830
33-6	41592-79	1.200
33-7	41595-86	1.230
33-8	41607-83	.500
33-9	41591-81	1.165
33-10	43648-86	1.266
33-11	43657-89	1.000
33-12	43617-95	.927
33-13	40915-94	1.245
33-14	43674-95	1.414
33-15	43683-97	1.340
33-16*	41591-90	1.430
33-17	40910-00	.887
33-18*	41595-00	1.880
33-19	43683-00	.986
33-20	43654-00	.470
33-21	43617-00	.515

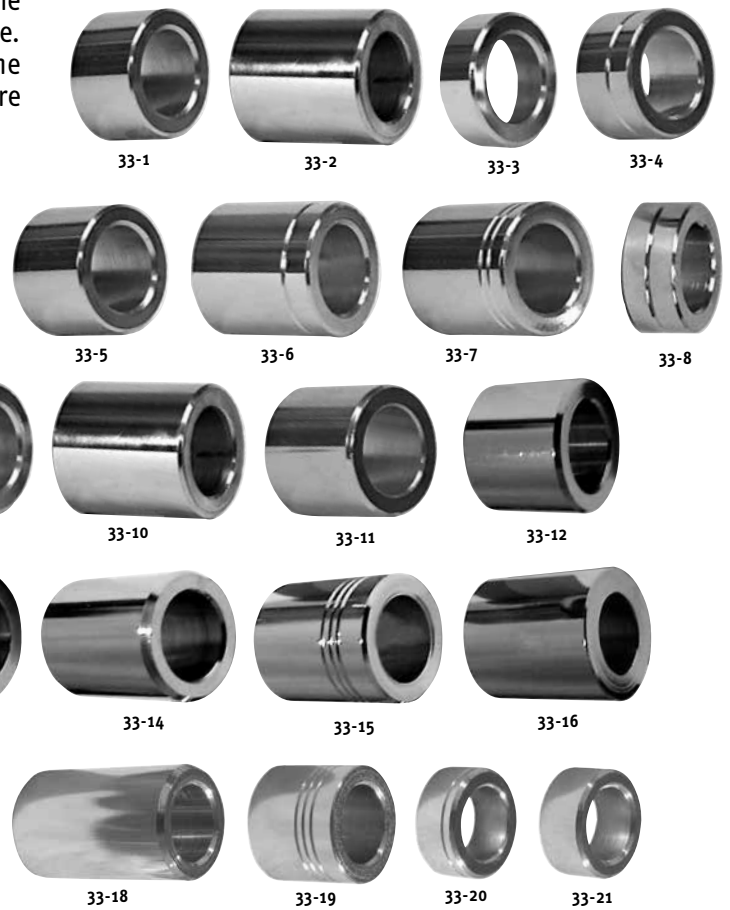

*O.D. 1.25"

SOLD EACH

FRONT AND REAR AXLES & HARDWARE



32-281



32-284



32-285



32-282



32-283

Midwest now offers fine quality chrome plated axles for H-D®, available in kit form of axle & hardware, axle only, or hardware only. Order what you need! Hardware kits include spacers, nuts and washers as necessary.

HARDWARE & AXLE KIT PART NO.	AXLE ONLY PART NO.	HARDWARE ONLY PART NO.	REPLACES AXLE OEM NO.	APPLICATION
FRONT AXLES & HARDWARE				
32-212	32-34	—	43872-36	For EL, FL & UL, 1936 thru 1948.
32-213	—	32-199	43875-48	For FL 1949 thru 1966.
32-214	32-139	32-199	43875-67	For FL 1967 thru 1971.
32-215	32-186	32-200	43875-73	For FL 4 speed 1973 thru 1980 and FXWG 1980 thru 1983.
32-216	32-192	32-201	43346-83	For FL 1981 thru 1984, FLT, FLHT & FLHS, 1983 thru 1997, FXST & FXSTC 1984 thru 1998, and FXWG 1984 thru 1986.
32-217	32-133	—	43871-52	For FX 1971 & 1972 and K Model & Sportster® 1952 thru 1972.
32-219	—	—	43883-77	For FX & FXR 1977 thru 1983, and Sportster® 1977 thru 1983. Dual disc brake.
32-220	32-193	—	43883-84	For FX & FXR 1984 thru 1987, and Sportster® 1984 thru 1987. With 35mm forks.
N/A	32-237	N/A	43895-87	For FXR 1988 thru 1994, and FXD 1991 & later. With 39mm forks.
N/A	32-238	N/A	41109-88	For FXSTS Springer® late 1988 & later.
N/A	32-239	N/A	41584-86A	For FLSTC & FLSTF, 1987 & later.
N/A	32-6	N/A	43354-00	For FXSTD (Duece®) 2000 & later.
32-281	N/A	N/A	43364-00	For FLT 2000 & later.
32-282	N/A	N/A	43758-04	For FXD 2004-2005
32-229	N/A	N/A	41545-07	For FLST 2007-up
32-242	N/A	N/A	41549-07	For FXSTD 2007-up
32-243	N/A	N/A	41547-07	For FXST 2007-up
N/A	32-283	N/A	41348-08	For FXWC 2008-up
N/A	32-284	N/A	41628-08	For FXD 2008-up
N/A	32-285	N/A	43895-08	For XL 2008-up
REAR AXLES & HARDWARE				
32-221	32-124	32-204	41552-36	For EL, FL & UL, 1936 thru 1957.
32-222	—	32-205	41552-58A	For FL 1958 thru 1966.
32-223	—	32-206	41552-67	For FL 1967 thru 1972 and FX 1971 & 1972.
32-224	32-109	—	41552-73	For 4 speed FL & FX, 1973 thru 1985. With chain drive.
—	—	32-208	41580-79	For 4 speed FL & FX, 1980 thru 1986. With belt drive.
32-226	32-104	32-209	41551-52	For K Model & Sportster® 1952 thru 1978.
32-227	32-196	32-210	41563-77A	For Sportster® 1979 thru 1998.
32-228	32-197	32-211	41110-79	For FXR 1982 thru 1994 (except FXRT 1983 thru 1988), all models Softail® 1986 thru 1999, and FLT & FLHT, 1980 thru 1998.
N/A	32-236	N/A	41114-90	For Dyna® models 1991 & later.
32-8	32-197	N/A	41110-79	For Softail® 2000 & later.
32-286	32-287	N/A	41641-08	For FXST 2008-up
32-288	32-289	N/A	41114-08	For FXD 2008-up

AXLE & HARDWARE KITS SOLD AS KIT, AXLES SOLD EACH AND HARDWARE SOLD AS SET

SPACER & NUT KITS

FRONT AXLE

- A.** Includes chrome plated axle nut, machined washer, lock-washer and spacer (OEM 40910-84A/B). **SOLD AS KIT**
32-248 Kit fits Softail® FXST, FXSTC & FXDB 1984 thru 1996, Dynas®, FXWG 1984 thru 1994 and all FLT 1984 & later except FLHR & FLHRCI.
41-113 Kit fits FXST 2000 & later.
- B.** Includes chrome plated nylon insert locknut, machined washer, and spacer (OEM 40910-84A). **SOLD AS KIT**
32-247 Kit fits FXSTS 1988 thru 1996.
- C.** Includes chrome plated axle nut, machined washer, lock-washer and spacers (OEM 43657-89 & 43674-95). **SOLD AS KIT**
32-249 Kit fits FLSTF 1996 thru 1999.

REAR AXLE

- D.** Includes chrome plated slotted nut and spacers.
32-245 Kit fits Softail® 1984 thru 1999. Includes spacers to replace OEM 47577-86, 47577-94 & 41591-90. Grooved.

E. FRONT AXLE NUT & WASHER KIT

Chrome plated machined steel washer, hex nut & stainless steel lock-washer.

- 32-190** Fits FX & Sportster®, 1973 & later. **SOLD AS KIT**
32-170 Fits Wide Glide® 1972 & later.

F. FRONT AXLE CAP KIT

Chrome plated die cast axle cap kit. Fits FL 1973 thru 1984, FLT, FLHT, FLHS, 1980 thru 1999, Softail® models (except FXSTS) 1984 & later, FXWG 1980 thru 1986, Dyna Glide® 1991 & later, and Sportster® and FXR, 1987 & later. **SOLD AS KIT**

- 32-230** Axle cap kit. Small o.d. 1.18". Replaces OEM 43899-86. Also fits Twin Cam 88® "B" front motor mount bolts.

G. REAR AXLE NUT & LOCK KIT

Quality reproduction rear axle kit made to original H-D® specifications. Contains one each of the following: sleeve nut, sleeve collar, axle nut and axle nut lockwasher. **SOLD AS KIT**

- 32-119** Fits Big Twins 1930 thru 1972.

H. CENTER WHEEL SPACERS

Center wheel spacers for use with Ultima® King Spoke, Kool Kat®, Manhattan, solid billet & billet hub spoke wheels. Can also be cut to size for custom applications.

- 33-300** Spacer, wheel center, 1" x 4.846"
 Fits all front wheels & 3.5" rear wheels.
- 33-301** Spacer, wheel center, 1" x 5.906"
 Fits all 5.5" rear wheels.
- 33-302** Spacer, wheel center, 1" x 7.134"
 Fits all 8.5" rear wheels.
- 33-303** Spacer, wheel center, 1" x 9.134"
 Fits all 10.5" rear wheels.
- 33-304** Spacer, wheel center, 3/4" x 4.846"
 Fits all front wheels & 3.5" rear wheels.
- 33-305** Spacer, wheel center, 3/4" x 5.906"
 Fits all 5.5" rear wheels.



5



32-230 CHROME PLATED



CHROME PLATED



H

ACHROME
PLATED**B****A. REAR AXLE NUT & WASHER KIT**

Chrome plated heavy duty machined steel washers prevent distortion of square swing arms.

32-191 Fits Big Twin 1973 & later and Sportster® 1979 & later. SOLD AS KIT

B. COLONY FRONT AXLE COVERS

Fits 72' FL, 73'-84' 4 speed FL, 80'-up FL, FLHT, 80'-86' FXWG, 84'-up Softail® (except Springer), 88'-94' FXR, 91'-up Dyna® (except Wide Glide). Fits most 1/2-20 threaded axles.

40-735 Pike front axle covers SOLD AS KIT

C

33-24

CHROME
PLATED LUG**C. BRAKE DRUM WHEEL LUGs**

33-24 Wheel lugs (5 used) for 1936 thru 1972. OEM 43530-35. SOLD EACH

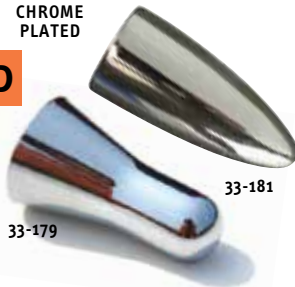
5**D**CHROME
PLATED

33-181

33-179

D. TIRE VALVE STEM COVERS

33-179 Flared. Fits metal or rubber stems. SOLD EACH

33-181 Bullet shaped. Screws on metal stem.

E

33-278

E. BULLET VALVE STEM COVERS

33-278 Chrome Bullet valve stem cover. SOLD AS PAIR

F**G****F. REAR AXLE SPRING CLIP**

Chrome plated reproduction of latest OEM 510 spring clip.

41-124 Used on all 1991 & later FL, FX, and XL. SOLD AS PKG.
OF 5

G. WHEEL BEARING GREASE

Lithium complex high temperature grease. Meets the requirements for disc and drum brakes. Good temperature stability. Protects against rust and oxidation. May also be used in general purpose applications.

103-300 1 lb. Container grease. SOLD EACH

H**I****H. WHEEL SEALS**

95-196 Early wheel seal. OEM 47519-58. SOLD EACH

95-235 Late wheel seal .315" wide. OEM 47519-72.

95-370 Wheel seal for 1984 & later .410" wide. OEM 47519-83A.

I. EZE BLEEDER

Save time and money using the EZE Bleeder. Bleed air from the brake system by starting at the low points. Inject brake fluid into the caliper in its natural direction up to the the master cylinder. Instructions included.

97-208 EZE Bleeder. SOLD EACH

A. REPLACEMENT VALVE STEMS FOR KING SPOKE® & ULTIMA® CNC WHEELS

- 33-306* Straight Valve Stem for King Spoke® wheels. SOLD EACH
 33-307* Angled Valve Stem for King Spoke® wheels. SOLD EACH



B. VALVE STEMS FOR TUBELESS WHEELS

- 33-225 45° Chrome plated valve stem. Use on rims with .480" diameter valve hole. SOLD EACH
 33-227 Straight chrome plated valve stem. Replaces OEM 43157-83A. Use with stock mags, Chrome Horse® billet wheels, Sturgis, and many other brands. Use on rims with .327/.339" diameter valve hole.

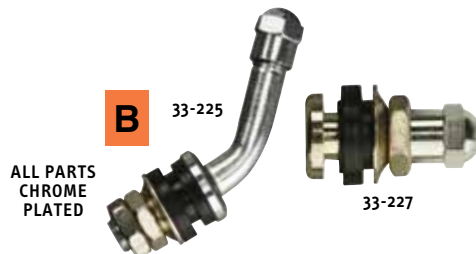

C. REPLACEMENT INNER TUBES

Excellent quality butyl rubber tubes at reasonable prices. These tubes are superior to natural rubber as butyl is non-porous and will retain air much longer. SOLD EACH

- 2-19 500/510-16, rubber stem, side valve.
 2-72 500/510-16, metal stem, side valve.
 2-73 500/510-16, metal stem, center valve.
 2-65 325/350-18, metal stem, center valve.
 2-66 350/400-18, metal stem, center valve.
 2-69 400/450/460/510-18, metal stem, center valve.
 2-56 325/350-19, metal stem, center valve.
 2-57 275/300-21, metal stem, center valve.
 2-58 300/325-23, metal stem, center valve.
 2-59 120/50-26, metal stem, center valve.

C



D. RUBBER RIM STRIPS

- 2-23 For use with 16" rims (center valve).
 2-24 For use with 16" rims (side valve).
 2-25 For use with 18" rims (center valve).
 2-26 For use with 19" rims (center valve).
 2-28 For use with 19" rims (side valve).
 2-27 For use with 21" rims (center valve).
 2-29 For use with 26" rims (center valve).

D



5

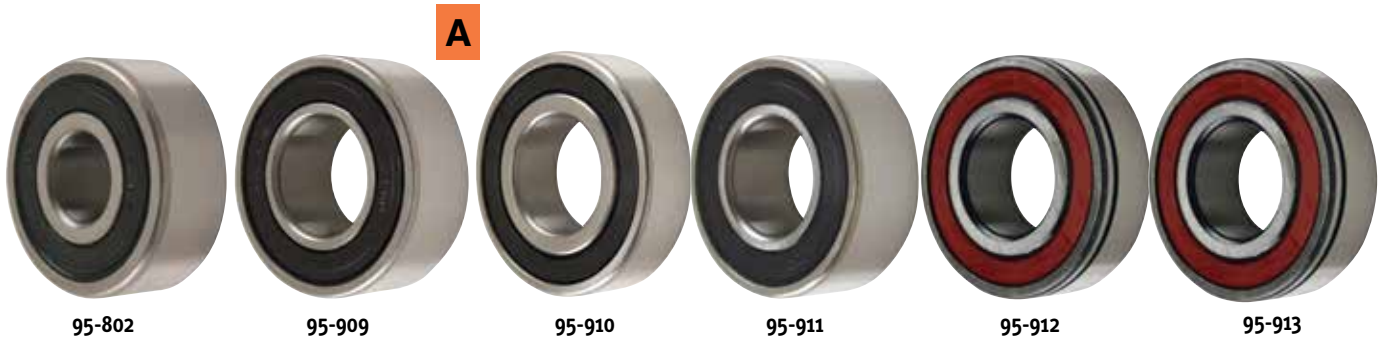

A

A. SEALED & ABS WHEEL BEARINGS

Fits Front & Rear, all 2000 & later Big Twin & Sportster® models except FLT Front.

Part #	Description	I.D.	OEM HD®
95-802	Sealed	3/4"	9267
95-909	Sealed	1"	9247
95-910	Sealed Single Row	25mm	9276
95-911	Sealed Double Row	25mm	9276
95-912	ABS	25mm	9252
95-913	ABS 21" Wheel	25mm	



B

B. WHEEL BEARINGS

Shield on both sides - top quality.

- 95-176 I.D. 5/8", O.D. 40mm. 19/16". SOLD EACH
- 95-255 I.D. 5/8", O.D. 35mm. 13/8".



C

C. TAPERED WHEEL BEARINGS

- 95-446 TAPERED BEARING WITH RACE. TIMKEN 1973-1999 (OEM 9052) SOLD EACH



D

D. WHEEL BEARING I.D. REDUCER

Wheel bearing reducers are designed for use with 1" or 25mm bearing assemblies & 3/4 axles. Reduces bearing I.D. to 3/4". Thin lip feature eliminates the need to change axle spacers. SOLD AS PAIR

- 33-295 Bearing I.D. reducer for custom use. 1" - 3/4"
- 33-296 Bearing I.D. reducer for custom use. 25mm - 3/4"

E

E. WHEEL BEARING REMOVAL & INSTALLATION KIT

Wheel bearing removal and install tool is a must for every shop. Removes and installs 3/4 25mm & 1" sealed bearing for 2000-later wheels.

- 97-290 Wheel bearing removal & install kit. SOLD AS KIT



F

F. 25mm BEARING CONVERSION KIT

- 95-915 25mm Bearing conversion kit. SOLD AS KIT



5

Complete Engines Performance Parts Rebuild Service



6

PARTS ON AND IN ENGINE
EXCEPT
ELECTRICAL, IGNITION

ULTIMA® COMPETITION SERIES ENGINES FOR TWIN CAM® REPLACEMENT

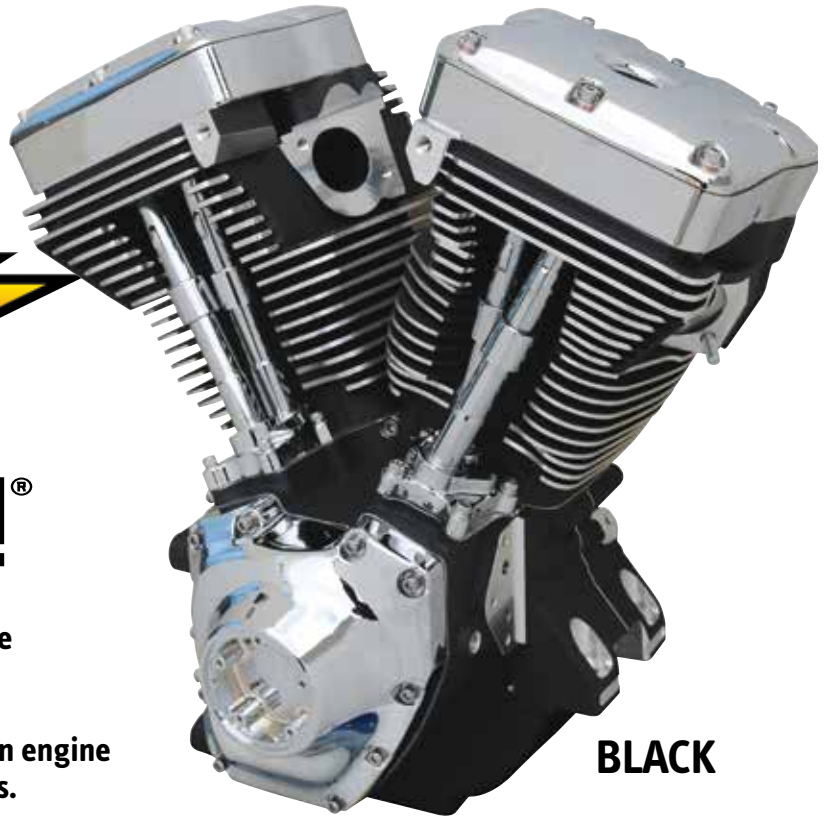

BLACK

TWIN CAM® REPLACEMENT

6

Ultima® is now offering a complete competition series hydraulic chain tensioner engine for Twin Cam®. Our 113" Twin Cam is a direct bolt in engine for 99-06 "A" motor Twin Cam bikes.

Just like Ultima's® EVO® style engines this engine features high quality components at an affordable price. These cases utilize Timken sprocket shaft bearings. The crankshaft assembly is the same crank assemblies Ultima® has been building for years. Dynamically balanced and featuring forged H-beam rods makes for a rock solid foundation for these engines. Pistons are forged aluminum from Mahle Motorsports®. The heads feature conical valve springs, chromoly retainers, manganese bronze guides, compression releases and stainless steel valves.

Valve train components include an Andrews® 67H set of cams. Ultima's® 4140 steel adjustable pushrods and topped off with 4140 forged steel roller rockers. The cam chest components include a billet oil pump, billet cam support plate with late model hydraulic chain tensioners for peace of mind. Choices of finish include black, polished or silver. With plenty of power these engines make a great replacement for a tired stock motor or a custom build.

*NON EPA COMPLIANT

124 C.I. Twin Cam 6 MONTH WARRANTY

- 298-470 Ultima 124" Polished competition series engine for Twin Cam® replacement.
- 298-471 Ultima 124" Silver finish competition series engine for Twin Cam® replacement.
- 298-472 Ultima 124" Black competition series engine for Twin Cam® replacement.
- 298-473 Ultima 124" **Blackout** competition series engine for Twin Cam® replacement.

113 C.I. Twin Cam 1 YEAR WARRANTY

- 298-450 Ultima 113" Polished competition series engine for Twin Cam® replacement.
- 298-451 Ultima 113" Silver finish competition series engine for Twin Cam® replacement.
- 298-452 Ultima 113" Black competition series engine for Twin Cam® replacement.
- 298-453 Ultima 113" **Blackout** competition series engine for Twin Cam® replacement.

**Engine Specs
on page 6/4**



TWIN CAM[®] REPLACEMENT



BLACKOUT

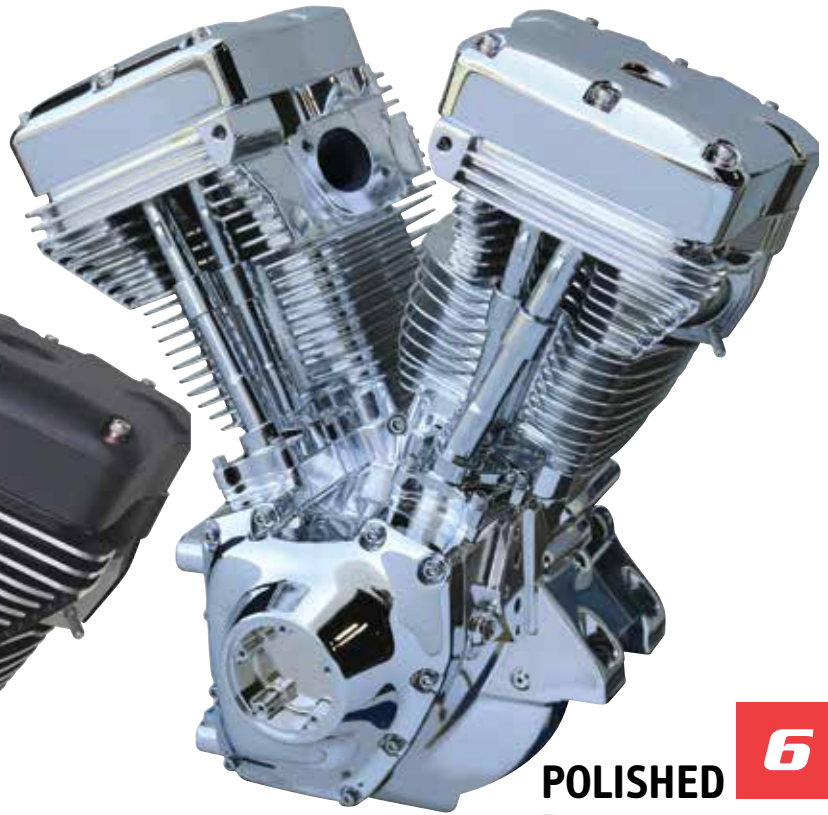

POLISHED



SILVER

Our 100" Twin Cam is a direct bolt in engine for 99-06 "A" motor Twin Cam bikes.

Ultima is now offering our Twin Cam 99-06 "A" engines in 100 C.I. Just like our 100" Evo engine this is a great replacement for worn out stock engines. These are built using a milder camshaft and lower compression than our 113" twin cam. These engines offer easier starting, extremely smooth cruising but still make great power. They come in black, silver, blackout and polished finishes. All 100 C.I. Twin Cam engines come with a 2 YEAR WARRANTY!

100 C.I. Twin Cam 2 YEAR WARRANTY

- 9.5:1 compression 100 HP*
- 3.875" bore 110 FT LBS*
- 4.25" stroke *NON EPA COMPLIANT

- 298-460** Ultima 100" Polished competition series engine for Twin Cam[®] replacement.
- 298-461** Ultima 100" Silver finish competition series engine for Twin Cam[®] replacement.
- 298-462** Ultima 100" Black competition series engine for Twin Cam[®] replacement.
- 298-463** Ultima 100" **Blackout** competition series engine for Twin Cam[®] replacement.

Engine Specs on page 6/4

ULTIMA® COMPETITION SERIES ENGINE FOR TWIN CAM® UPGRADE ENGINE SPECS: 100, 113, 124 C.I.



**TWIN CAM®
REPLACEMENT**

**NOT EPA
COMPLIANT**

100 C.I.

Displacement: 1638cc / 100"
Bore: 3.875"
Stroke: 4.250"
Compression Ratio: 9.5:1
Compression Release Valve
Valves: Int 2.10" Ex 1.70"
Camshaft: 236/240 Duration, 0.510 Lift
Pushrods: AISI 4140, Adjustable
Piston: Forged Dome
Flywheel: Forged 3 Pc
Rocker boxes: 93' & later EVO Breather
Rocker arm ratio: 1.675:1
Billet Oil Pump & Cam Support Plate
Late model hydraulic chain tensioners

2 Year Warranty

113 C.I.

Displacement: 1853cc / 113"
Bore: 4.000"
Stroke: 4.500"
Compression Ratio: 10.0:1
Compression Release Valve
Valves: Int 2.10" Exh 1.70"
Camshaft: 252/260 Duration, 0.570 Lift
Pushrods: AISI 4140, Adjustable
Piston: Forged Dome
Flywheel: Forged 3 Pc
Rocker Boxes '93 & Later EVO Breather
Rocker Arm Ratio: 1.675:1
Billet Oil Pump & Cam Support Plate
Late Model Hydraulic Chain Tensioners

1 Year Warranty

124 C.I.

Displacement: 2032cc / 124"
Bore: 4.125"
Stroke: 4.625"
Compression Ratio: 10.0:1
Compression Release Valve
Valves: Int 2.10" Exh 1.70"
Camshaft: 252/260 Duration, 0.570 Lift
Pushrods: AISI 4140, Adjustable
Pistons: Forged Dome
Flywheel: Forged 3 Pc
Rocker boxes 93' & later EVO Breather
Rocker arm ratio: 1.675:1
Billet Oil Pump & Cam Support Plate
Late Model Hydraulic Chain Tensioners

6 Months Warranty

CASES

Ultima® cases for Twin Cam utilize Timken® sprocket shaft bearings, late model cam and pinion bearings. Counterbored stainless allen head case bolts. Made from prime A360-T6 aluminum for excellent tappet bore wear resistance.

CRANKSHAFT

Our crankshaft incorporates a massive 1.670 diameter pin that is pressed into the one piece, heat treated, 4140 steel flywheel half. Crank pins are installed with .008" press fit. These crankshafts feature light weight 7.67" long H-Beam rods with 0.927 diameter wrist pins. These are also balanced using our exclusive methods making these some of the smoothest engines in the industry.



A. REPLACEMENT HEADS FOR ULTIMA® TC

SINGLE CYLINDER HEADS COMPLETE

- 93-830** Ultima® TC Front cylinder head, 3.875" & larger, Black
- 93-831** Ultima® TC Rear cylinder head, 3.875" & larger, Black
- 93-840** Ultima® TC Front cylinder head, 3.875" & larger, Silver
- 93-841** Ultima® TC Rear cylinder head, 3.875" & larger, Silver
- 93-50** Ultima® TC Front cylinder head, 3.875" & larger, Polished
- 93-51** Ultima® TC Rear cylinder head, 3.875" & larger, Polished

CYLINDER

C356 Casting. Cast-in liners will not move. All fins are machined for an excellent cosmetic appearance.

CYLINDER HEAD

C356-T6 Casting. All fins are machined for excellent cosmetic appearance. Stainless Valves: Intake 2.10", Exhaust 1.70". Manganese Bronze guides. High Silicon Wire Valve Spring with Chromoly Retainer. Compression release valves.



B. ULTIMA® TC REPLACEMENT CYLINDERS

ULTIMA® TC SINGLE CYLINDERS	STOCK LENGTH SPIGOT
93-872 TC Front cylinder, 4.00" Black	
93-873 TC Rear cylinder, 4.00" Black	
93-870 TC Front cylinder, 4.00" Silver	
93-871 TC Rear cylinder, 4.00" Silver	
93-52TC TC Front cylinder, 4.00" Polished	
93-53TC TC Rear cylinder, 4.00" Polished	
93-878 TC Front cylinder, 3.875" Black	92-878
93-879 TC Rear cylinder, 3.875" Black	92-879
93-876 TC Front cylinder, 3.875" Silver	92-876
93-877 TC Rear cylinder, 3.875" Silver	92-877
93-66TC TC Front cylinder, 3.875" Polished	
93-67TC TC Rear cylinder, 3.875" Polished	
93-604 TC Front cylinder, 4.125" Black	
93-605 TC Rear cylinder, 4.125" Black	
93-606 TC Front cylinder, 4.125" Silver	
93-607 TC Rear cylinder, 4.125" Silver	
93-608 TC Front cylinder, 4.125" Polished	
93-609 TC Rear cylinder, 4.125" Polished	

ULTIMA® COMPLETE COMPETITION SERIES ENGINES FOR EVOLUTION® REPLACEMENT

100 C.I. W/ Mild CAM & 2 YEAR WARRANTY

6



Ultima® has made a change to our line of competition series 100" motors. If you are in the need of a new motor and you don't need a monster, we have what you are looking for. Our 100" motors are a great replacement for a tired stock motor but still have great performance. We went with a milder cam and lowered the compression. They start very easy making for less wear on your starter and battery. The milder cam makes for an extremely quiet motor. Here is the biggest feature: They will come with a **2 YEAR WARRANTY.**

100 C.I.*

- 100 CI *Extended Warranty
- 298-250 Complete Natural Finish
- 298-251 Complete Black Finish
- 298-252 Complete Polished Finish

ULTIMA® COMPLETE COMPETITION SERIES ENGINES FOR EVOLUTION® REPLACEMENT

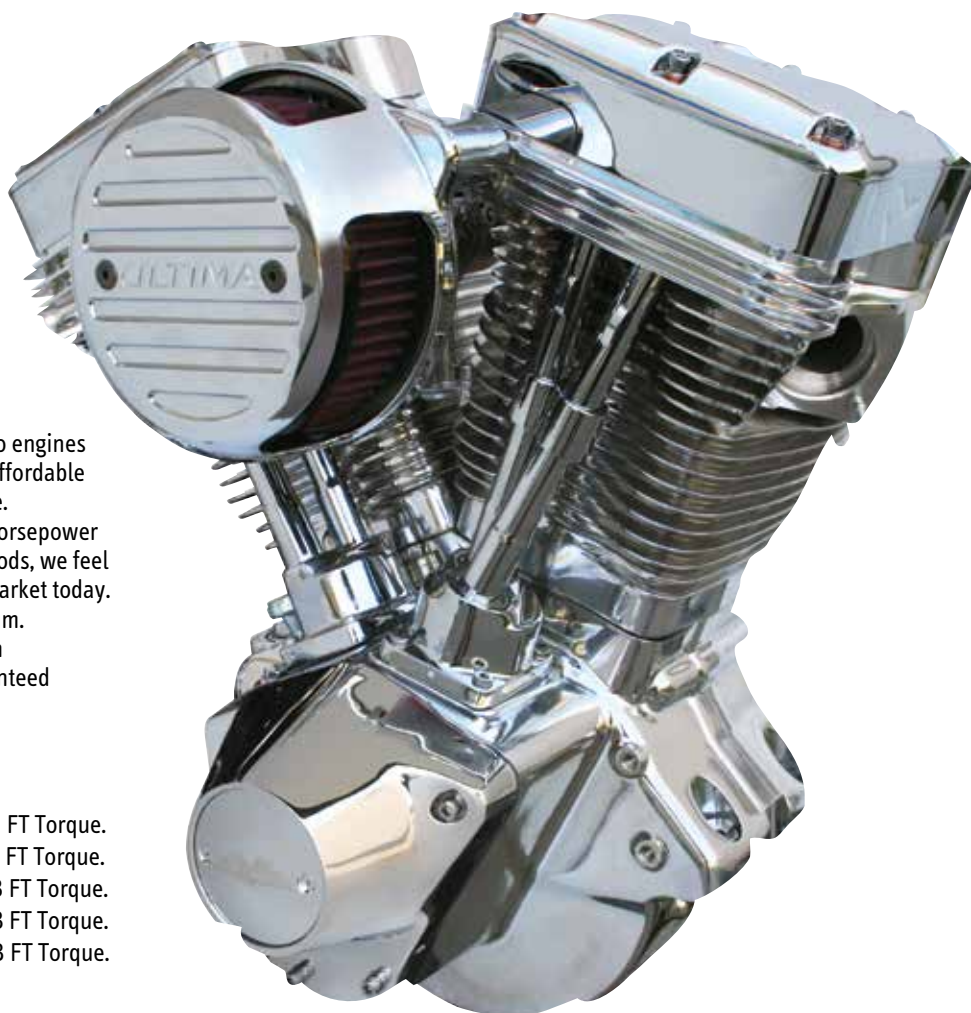

Emphasizing longevity, Ultima® El Bruto engines combine high quality components with affordable prices giving you the best value available. Our proven combinations deliver more horsepower and due to our exclusive balancing methods, we feel they are the smoothest engines on the market today. All castings are made from C356 aluminum. The engine components are machined on state of the art CNC equipment for guaranteed dimensional accuracy and repeatability. Our customers agree these engines are the best value anywhere.

- *Rated Output 107 C.I. **115 HP** with 120 LB FT Torque.
 - *Rated Output 113 C.I. **120 HP** with 120 LB FT Torque.
 - *Rated Output 120 C.I. **130 HP** with 135 LB FT Torque.
 - *Rated Output 127 C.I. **140 HP** with 140 LB FT Torque.
 - *Rated Output 140 C.I. **165 HP** with 170 LB FT Torque.
- Rated Output Measured at Crankshaft.

107 & 113 C.I. C-SERIES ENGINES CARRY A 12 MONTH LIMITED WARRANTY FROM ORIGINAL DATE OF PURCHASE.

120 & 127 C.I. C-SERIES ENGINES CARRY A 6 MONTH LIMITED WARRANTY FROM ORIGINAL DATE OF PURCHASE.

For additional warranty details see C-SERIES owners manual (included with purchase and/or available online @ www.ultimaproducts.com).

*NOT EPA COMPLIANT

For specs on all displacements, see page 6/10 thru 6/11.

107 C.I.	107 CI	298-230 Complete Natural Finish	127 CI	298-272 Complete Natural Finish
113 C.I.	298-231	Complete Black Finish	298-273	Complete Black Finish
120 C.I.	298-232	Complete Polished Finish	298-274	Complete Polished Finish
127 C.I.	113 CI	298-253 Complete Natural Finish	140 CI	298-243 Complete Natural Finish
140 C.I.	298-254	Complete Black Finish	298-244	Complete Black Finish
	298-255	Complete Polished Finish	298-245	Complete Polished Finish
	120 CI	298-256 Complete Natural Finish		
	298-257	Complete Black Finish		
	298-258	Complete Polished Finish		

BLACKOUT



The Ultima® **Black Out** engines feature the same quality, value and performance as the already proven Ultima® El Bruto engine lineup. Featuring a black powdercoat finish to offer a look that goes deep beyond the typical black engine finish on only the case, cylinders & heads.

This beast is pitch black top to bottom!

*Rated Output 113 C.I. 120 HP
with 120 LB FT Torque.

*Rated Output 127 C.I. 140 HP
with 140 LB FT Torque.

Rated Output Measured at Crankshaft.

100 C.I. C-SERIES ENGINES CARRY A 2 YEAR LIMITED WARRANTY FROM ORIGINAL DATE OF PURCHASE.

107 & 113 C.I. C-SERIES ENGINES CARRY A 1 YEAR LIMITED WARRANTY FROM ORIGINAL DATE OF PURCHASE.

120 & 127 C.I. C-SERIES ENGINES CARRY A 6 MONTH LIMITED WARRANTY FROM ORIGINAL DATE OF PURCHASE.

For additional warranty details see C-SERIES owners manual (included with purchase and/or available online @ www.ultimaproducts.com).

*NOT EPA COMPLIANT

100 C.I.
107 C.I.
113 C.I.
120 C.I.
127 C.I.
140 C.I.

298-360 100 C.I. Complete Blackout Competition Series engine
298-361 107 C.I. Complete Blackout Competition Series engine
298-362 113 C.I. Complete Blackout Competition Series engine
298-363 120 C.I. Complete Blackout Competition Series engine
298-364 127 C.I. Complete Blackout Competition Series engine
298-366* 140 C.I. Complete Blackout Competition Series engine

For specs on all displacements, see page 6/10 thru 6/11.

6

ULTIMA® COMPLETE COMPETITION SERIES ENGINES DIAMOND CUT®

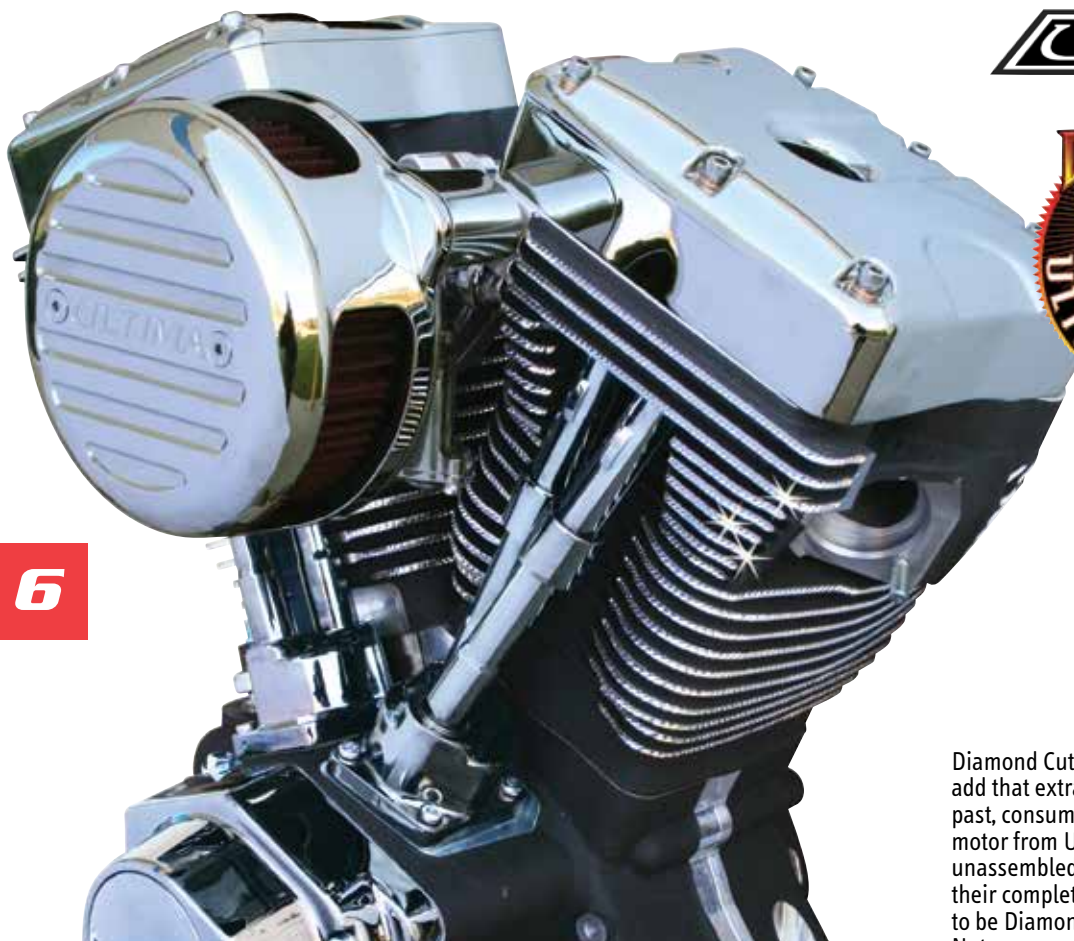

6

- 100 C.I.**
- 107 C.I.**
- 113 C.I.**
- 120 C.I.**
- 127 C.I.**
- 140 C.I.**

For specs on all displacements, see page 6/10 thru 6/11.

- 100 CI**
296-250 Complete Natural Finish
296-251 Complete Black Finish
296-252 Complete Polished Finish

- 107 CI**
296-230 Complete Natural Finish
296-231 Complete Black Finish
296-232 Complete Polished Finish

- 113 CI**
296-253 Complete Natural Finish
296-254 Complete Black Finish
296-255 Complete Polished Finish
296-228* Complete **BLACKOUT** Finish

- 120 CI**
296-256 Complete Natural Finish
296-257 Complete Black Finish
296-258 Complete Polished Finish

- 127 CI**
296-272 Complete Natural Finish
296-273 Complete Black Finish
296-274 Complete Polished Finish
296-229* Complete **BLACKOUT** Finish

- 140 CI**
296-243 Complete Natural Finish
296-244 Complete Black Finish
296-245 Complete Polished Finish

Diamond Cut® Ultima® motors are ready to add that extra shine to your motorcycle. In the past, consumers looking for a Diamond Cut® motor from Ultima® either had to buy an unassembled Ultima® motor or dis-assemble their complete motor before sending the parts to be Diamond Cut® & then re-assembling. Not anymore!!!! Now you can get a Diamond Cut® factory assembled Ultima® engine for very little additional cost. These Diamond Cut® engines are available in black, natural, polished and **now in the "Blackout" finish** in displacements ranging from 100ci to 140 ci. We have proven that performance should not cost a lot so why should it be any different when choosing your finish?

100 C.I. C-SERIES ENGINES CARRY A 24 MONTH LIMITED WARRANTY FROM ORIGINAL DATE OF PURCHASE.

107-113 C.I. C-SERIES ENGINES CARRY A 12 MONTH LIMITED WARRANTY FROM ORIGINAL DATE OF PURCHASE.

120-127 C.I. C-SERIES ENGINES CARRY A 6 MONTH LIMITED WARRANTY FROM ORIGINAL DATE OF PURCHASE.

For additional warranty details see C-SERIES owners manual (included with purchase and/or available online @ www.ultimaproducts.com).

*NOT EPA COMPLIANT

***Now available for the "Blackout" finish engine series.**

ULTIMA® COMPLETE UNASSEMBLED COMPETITION SERIES ENGINES FOR EVO®



6

Ultima® offers these complete unassembled engines for those who choose to build their own powerplant. Made up of the same quality components as our assembled competition series engines. Cases are finished, crank shafts come trued and balanced, cylinders are fit, heads are assembled.

*NOT EPA COMPLIANT

For specs on all displacements, see page 6/10 thru 6/11.

100 C.I.

- 100 CI**
298-250U Unassembled Natural Finish
298-251U Unassembled Black Finish
298-252U Unassembled Polished Finish

107 C.I.

- 107 CI**
298-230U Unassembled Natural Finish
298-231U Unassembled Black Finish
298-232U Unassembled Polished Finish

113 C.I.

- 113 CI**
298-253U Unassembled Natural Finish
298-254U Unassembled Black Finish
298-255U Unassembled Polished Finish

120 C.I.

- 120 CI**
298-256U Unassembled Natural Finish
298-257U Unassembled Black Finish
298-258U Unassembled Polished Finish

127 C.I.

- 127 CI**
298-272U Unassembled Natural Finish
298-273U Unassembled Black Finish
298-274U Unassembled Polished Finish

140 C.I.

- 140 CI**
298-243U Unassembled Natural Finish
298-244U Unassembled Black Finish
298-245U Unassembled Polished Finish

ULTIMA® COMPLETE COMPETITION SERIES

ENGINE SPECS: 100, 107, 113 C.I.

FOR EVO®



100 C.I.

Bore: 3.875"
Stroke: 4.250"
Piston: Forged dome
Compression: 9:1
Camshaft: 262 Duration 0.520" lift
Valve Spring: Ultima®
Chrome Reed Valve Rocker Boxes
HO Billet Oil Pump
Chrome Tappet Blocks
Single-fire Ignition
Includes Ultima® R-1 Carburetor
Compression Release Valves

*NOT EPA COMPLIANT

107 C.I.

Bore: 4.000"
Stroke: 4.250"
Piston: Forged dome
Compression: 10:1
Camshaft: 248 Duration 0.625" lift
Valve Spring: Ultima®
Chrome Reed Valve Rocker Boxes
HO Billet Oil Pump
Chrome Tappet Blocks
Single-fire Ignition
Includes Ultima® R-1 Carburetor
Compression Release Valves

*NOT EPA COMPLIANT

113 C.I.

Bore: 4.000"
Stroke: 4.500"
Piston: Forged dome
Compression: 10.2:1
Camshaft: 264 Duration 0.640" lift
Valve Spring: Ultima®
Chrome Reed Valve Rocker Boxes
HO Billet Oil Pump
Chrome Tappet Blocks
Single-fire Ignition
Includes Ultima® R-1 Carburetor
Compression Release Valves

*NOT EPA COMPLIANT

100, 107, 113 C.I.

CASES

Large bore breather for increased crank case vacuum and less blow by. Alignment dowels for true line bore. Counterbored stainless allen head case bolts. Close machining tolerances. Made from prime C356-T6 aluminum that is superior in strength to A356. Styling and cosmetic machining for a custom look.

CRANKSHAFT

Our state of the art designed crankshaft incorporates a massive 1.670 diameter pin that is pressed into the one piece, heat treated, 4140 steel flywheel half making these crankshafts some of the strongest available on the market today. These crankshafts feature light weight 7.440" long H-Beam rods with 0.927 diameter wrist pins to handle all the power you can throw at them. These are also balanced using our exclusive methods making these some of the smoothest engines in the industry.

CYLINDER

C356 Casting. Cast-in liners will not move. All fins are machined for an excellent cosmetic appearance.

CYLINDER HEAD

C356-T6 Casting. All fins are machined for excellent cosmetic appearance. Twin Cam® Styling. 30% more fin area than Evolution® style heads for cooler running. 2.100 stainless Intake Valves. 1.700 stainless Exhaust Valves. Manganese Bronze guides. High Silicon Wire Valve Spring with Chromoly Retainer. Compression release valves.



ULTIMA® COMPLETE COMPETITION SERIES ENGINE SPECS: 120, 127, 140 C.I. FOR EVO®

120 CI

Bore: 4.250"
Stroke: 4.250"
Piston: Forged Flat Top
Compression: 9.8:1
Camshaft: 0.640" lift / 264 Duration
Valve Spring: Ultima®
Chrome Reed Valve Rocker Boxes
HO Billet Oil Pump
Chrome Tappet Blocks
Single-fire Ignition
Includes Ultima® R-1 Carburetor
Compression Release Valves

*NOT EPA COMPLIANT

127 CI

Bore: 4.250"
Stroke: 4.500"
Piston: Forged Flat Top
Compression: 10.2:1
Camshaft: 0.640" lift / 264 Duration
Valve Spring: Ultima®
Chrome Reed Valve Rocker Boxes
HO Billet Oil Pump
Chrome Tappet Blocks
Single-fire Ignition
Includes Ultima® R-1 Carburetor
Compression Release Valves

*NOT EPA COMPLIANT

140 CI

Bore: 4.400"
Stroke: 4.625"
Piston: Forged Flat Top
Compression: 10.8:1
Camshaft: 0.640" lift / 268 Duration
Valve Spring: Ultima®
Chrome Reed Valve Rocker Boxes
HO Billet Oil Pump
Chrome Tappet Blocks
Single-fire Ignition
Includes Ultima® R-1 Carburetor
Compression Release Valves

*NOT EPA COMPLIANT

120, 127 C.I.

CASES

Large bore breather for increased crank case vacuum and less blow by. Alignment dowels for true line bore. Counterbored stainless allen head case bolts. Close machining tolerances. Made from prime C356-T6 aluminum that is superior in strength to A356. Styling and cosmetic machining for a custom look.

CRANKSHAFT

Our state of the art designed crankshaft incorporates a massive 1.670 diameter pin that is pressed into the one piece, heat treated, 4140 steel flywheel half making these crankshafts some of the strongest available on the market today. These crankshafts feature 7.700" long H-Beam rods with 0.927 diameter wrist pins to handle all the power you can throw at them. These are also balanced using our exclusive methods making these some of the smoothest engines in the industry.

CYLINDER

C356 Casting. Cast in liners will not move. All fins are machined for an excellent cosmetic appearance.

CYLINDER HEAD

C356 Casting. All fins are machined for excellent cosmetic appearance. Twin Cam® Styling means 30 % more fin than most Evolution® style heads for cooler running. Compression release valves. 2.100 stainless intake valves, 1.700 stainless exhaust valves. Manganese Bronze guides. High silicon wire valve spring with chromoly retainer.

140 C.I.

CASES

Large bore breather for increased crank case vacuum and less blow by. Alignment dowels for true line bore. Counterbored stainless allen head case bolts. Close machining tolerances. Made from prime C356-T6 aluminum that is superior in strength to A356. Styling and cosmetic machining for a custom look.

CRANKSHAFT

Our state of the art designed crankshaft incorporates a massive 1.670" diameter pin that is pressed into the one piece, heat treated, 4140 steel flywheel half making these crankshafts some of the strongest available on the market today. These crankshafts feature all new 8.000" long H-Beam rods with 0.927 diameter wrist pins to handle all the power you can throw at them. These are also balanced using our exclusive methods making these some of the smoothest engines in the industry.

CYLINDER

C356-T6 Casting. Cast in liners will not move. All fins are machined for an excellent cosmetic appearance.

CYLINDER HEAD

C356-T6 Casting. All fins are machined for excellent cosmetic appearance. Twin Cam® Styling means 30% more fin than most Evolution® style heads for cooler running. Compression release valves. 2.300 stainless intake valves, 1.800 stainless exhaust valves. CNC ported runners. Manganese Bronze guides. High silicon wire valve spring with titanium retainer.

ULTIMA® COMPLETE COMPETITION SERIES EFI ENGINES

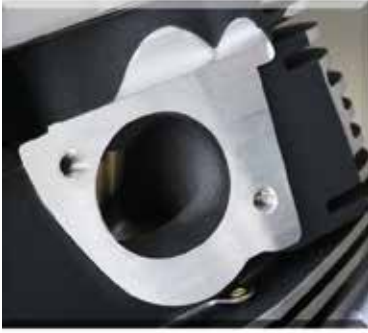

↑ The heads are machined to fit OEM stock width manifolds.



↑ The front head has the port machined for stock style temperature sensors.



↑ The case and crank have been machined to accept stock Delphi style crank position sensors.

Rated Output 113 C.I. 120 HP with 120 LB FT Torque.

Rated Output 127 C.I. 140 HP with 140 LB FT Torque.

Rated Output Measured at Crankshaft. 113 C.I. C-Series Engines carry a 12 month limited warranty from original date of purchase. 127 C.I. C-Series Engines carry a 6 month limited warranty from original date of purchase.

NOT EPA COMPLIANT

Ultima® is now offering Competition Series Engines for EFI.



These motors are the same specs as our normal competition series motors but now with the capability to use Delphi style EFI set ups. This motor is a great base to get you started on a custom EFI build.

100 CI
292-250 Complete Natural Finish
292-251 Complete Black Finish
292-252 Complete Polished Finish

107 CI
292-230 Complete Natural Finish
292-231 Complete Black Finish
292-232 Complete Polished Finish

113 CI
292-253 Complete Natural Finish
292-254 Complete Black Finish
292-255 Complete Polished Finish

120 CI
292-256 Complete Natural Finish
292-257 Complete Black Finish
292-258 Complete Polished Finish

127 CI
292-272 Complete Natural Finish
292-273 Complete Black Finish
292-274 Complete Polished Finish

140 CI
292-243 Complete Natural Finish
292-244 Complete Black Finish
292-245 Complete Polished Finish

ULTIMA® SHOVELHEAD 96 C.I. ENGINES AVAILABLE IN 2 NEW FINISHES



POLISHED FINISH

For those who are looking for a quality shovelhead engine at a realistic price, look no further! Our engineers have developed what we believe to be a superior motor that will please even the most die-hard shovelhead enthusiast. This Ultima® shovelhead motor offers modern technology in a nostalgic exterior, including dual plug heads, compression releases & 3 bolt exhaust manifold.

96 C.I. SHOVELHEAD ENGINE CARRIES A 6 MONTH LIMITED WARRANTY FROM ORIGINAL DATE OF PURCHASE.

For additional warranty details see SHOVELHEAD owners manual (included with purchase and/or available online @ www.ultimaproducts.com).

*NOT EPA COMPLIANT

*NOTE: INTAKE MANIFOLD AND CARBURETOR NOT INCLUDED.

298-212 Complete 96 C.I. Shovelhead engine, Polished finish & ignition module & 5 Piece Crank Assembly.

298-216* Complete 96 C.I. Shovelhead engine, Polished finish, ignition module & 3 Piece Crank Assembly.

BLACKOUT FINISH

298-213 Complete 96 C.I., Shovelhead engine, Blackout finish, & ignition module & 5 Piece Crank Assembly.

298-217* Complete 96 C.I., Shovelhead engine, Blackout finish, ignition module & 3 Piece Crank Assembly.

ULTIMA® SHOVELHEAD CARB KITS

SHOVELHEAD MOTORS W/STOCK HEIGHT CYLINDERS

42-127 Complete R2 carb kit. O-ring style. SOLD AS KIT

42-128 Complete R2 carb kit. Band style. SOLD AS KIT

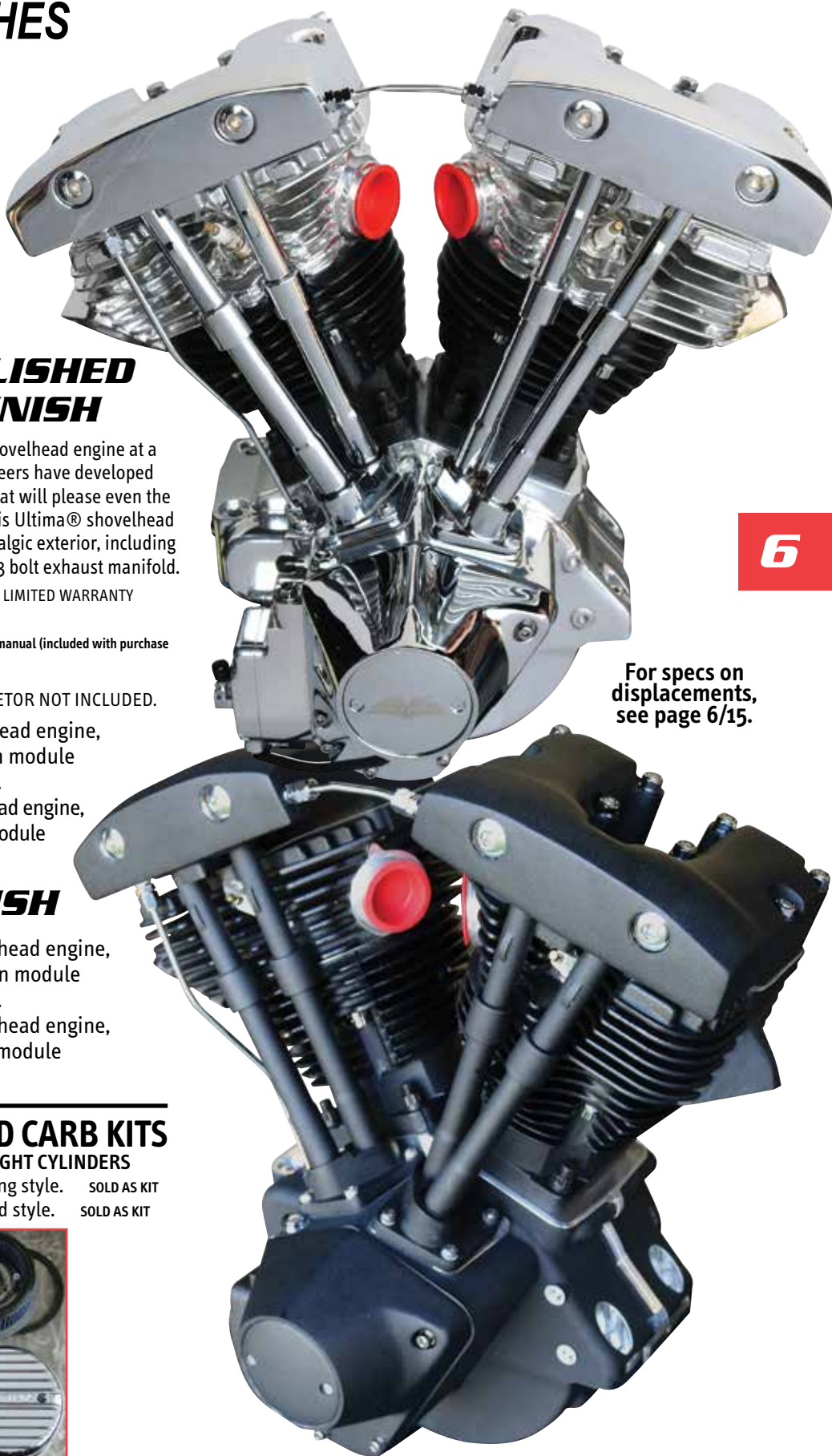

For specs on displacements, see page 6/15.

ULTIMA® SHOVELHEAD ENGINES TRADITIONAL & BLACK FINISHES



6



For those who are looking for a quality shovelhead engine at a realistic price, look no further! Our engineers have developed what we believe to be a superior motor that will please even the most die-hard shovelhead enthusiast. This Ultima® shovelhead motor offers modern technology in a nostalgic exterior, including dual plug heads, compression releases & 3 bolt exhaust manifold.

96 C.I. SHOVELHEAD ENGINE CARRIES A
6 MONTH LIMITED WARRANTY FROM ORIGINAL DATE OF PURCHASE.

For additional warranty details see SHOVELHEAD owners manual (included with purchase and/or available online @ www.ultimaproducts.com).

*NOT EPA COMPLIANT

*NOTE: INTAKE MANIFOLD AND CARBURETOR NOT INCLUDED.

For specs on displacements,
see page 6/17.

96 CI

298-210 Complete, Traditional finish, w/chrome accents, ignition module & 5 Piece Crank Assembly.

298-214* Complete, Traditional finish, w/chrome accents, ignition module & 3 Piece Crank Assembly.

96 C.I. 96 CI

298-211 Complete, Black finish, w/chrome accents ignition module & 5 Piece Crank Assembly.

298-215* Complete, Black finish, w/chrome accents, ignition module & 3 Piece Crank Assembly.



ULTIMA® SHOVELHEAD CARB KITS

SHOVELHEAD MOTORS W/STOCK HEIGHT CYLINDERS

42-127 Complete R2 carb kit. O-ring style. SOLD AS KIT

42-128 Complete R2 carb kit. Band style. SOLD AS KIT

NOTE: Ultima® carb kits not intended for street use.

ULTIMA® SHOVELHEAD SERIES

ENGINE SPECS: 96 C.I.



*NOT EPA COMPLIANT

*NOTE: INTAKE MANIFOLD AND
CARBURETOR NOT INCLUDED.
IGNITION INCLUDED

96 C.I.

Bore: 3.625"
Stroke: 4.625"
Piston: Forged dome
Compression: 9.5:1
Camshaft: 0.450" lift / 256 Duration
Chrome Rocker Boxes
92' & Later S.V. Billet Oil Pump
Chrome Tappet Blocks
Single-fire Ignition



SHOVELHEAD 96 C.I.

CASES

Large bore breather for increased crank case vacuum and less blow by. Alignment dowels for true line bore. Counterbored stainless allen head case bolts. Close machining tolerances. Made from prime C356-T6 aluminum that is superior in strength to A356. Styling and cosmetic machining for a custom look.

CRANKSHAFT

Forged 4140 Steel. Dynamic balanced for the smoothest running engines in the industry. Light weight 7.440" high-performance H-beam rods w/0.792" pins.

CYLINDER

Traditional cast iron

CYLINDER HEAD

C356-T6 Casting. 1.950 stainless Intake Valves. 1.750 stainless Exhaust Valves. Manganese Bronze guides. High Silicon Wire Valve Spring with Chromoly Retainer. Compression release valve. 3-bolt exhaust manifold. Dual plug.

6

ULTIMA® POWER PACKAGES



92-405

100"-107" EVO POWER PACKAGE

Convert and freshen up your older existing Ultima® 100" to a 107" with this simple bolt on kit.

- 92-403 Natural, 107" Ultima® EVO power package
- 92-404 Black, 107" Ultima® EVO power package
- 92-405 Polished, 107" Ultima® EVO power package

NOTE: Power packages include parts shown. Head and base gaskets included but not shown. Must order supporting parts separately.

SUPPORTING PARTS

ROCKER BOX GASKETS

- 77-109 Ultima® solid top rocker box
- 77-111 Ultima® cast top rocker box w/hole in center
- 77-443 Zodiac (hole in center) rocker box
- 77-414 84'-91' EVO (3 piece rocker box)
- 77-413 91'-99' EVO (3 piece rocker box)

ULTIMA® POWER PACKAGES



TWIN CAM®-A MOTOR PERFORMANCE HEAD KIT

Ultima®'s Twin Cam® performance head kits offer easy bolt on power. Ultima®'s high flow heads offer increased horsepower and torque just by replacing your stock Twin Cam® heads and rocker boxes.

- 92-412 Black, Twin Cam® performance head kit
- 92-413 Silver, Twin Cam® performance head kit

NOTE: Power packages include parts shown. Must order supporting parts separately.

SUPPORTING PARTS

- 77-475 Head gasket, .035, recommended thickness
- 77-476 Head gasket, .046
- 77-477 Head gasket, .054



92-413

100" TWIN CAM®-A MOTOR POWER PACKAGE

Ultima®'s 100 C.I. Twin Cam® power package turns your stock 88 cubic inch motor into a 100 C.I. stroker. The kit combines Ultima®'s high flow head with a 4.25" stroker crank. New cylinders are available as an add-on or you can bore your stock 96" cylinders to accommodate the 3.875" bore pistons.

- 92-414 Black, 100" Ultima® Twin Cam® power package
- 92-415 Silver, 100" Ultima® Twin Cam® power package

NOTE: Power packages include parts shown. Must order supporting or add-on parts separately.

ADD-ONS

- 93-878 Front 3.875" Twin Cam® black cylinder
- 93-879 Rear 3.875" Twin Cam® black cylinder
- 93-876 Front 3.875" Twin Cam® silver cylinder
- 93-877 Rear 3.875" Twin Cam® silver cylinder
- 114-206 Chain drive cam, Softails®



92-414

113" TWIN CAM®-A MOTOR POWER PACKAGE

Ultima®'s 113 C.I. Twin Cam® power package turns your stock motor into a 113 C.I. monster. Everything is included in the kit except the cam that suits your particular motor. Case machining will be required to fit the 4" bore cylinders.

- 92-416 Black, 113" Ultima® Twin Cam® power package
- 92-417 Silver, 113" Ultima® Twin Cam® power package

NOTE: Power packages include parts shown. Must order supporting or add-on parts separately.

NOTE: FUEL INJECTED MODELS WILL NEED A FUEL INJECTION TUNER WITH ALL OF THESE KITS.



92-416

ULTIMA® COMPLETE UNASSEMBLED GEN II FATSO™ SHORT BLOCKS

Ultima® Gen II Fatso™ case kit: Natural or black finish. Includes cam chest small parts, Timken bearing, sprocket shaft spacer & sprocket shaft seal. *NOT EPA COMPLIANT



Gen II Fatso™ Short Block

- 4.25 stroke 8.25 diameter 3 piece crankshaft
- requires MWM#98-570 pinion gear conversion kit.
- Accepts Twin Cam® pistons with minor modifications - Piston skirts must be notched for bottom dead center.
- Accepts Twin Cam® cylinders with minor modifications - Cylinders must have .060 chamfer on base gasket surface added between cylinders.
- Accepts Twin Cam® cylinder heads with modifications - Intake push rod tube locations must be relocated to Evolution V-twin positions and angle.
- Must use .250 offset lifter blocks, MWM #91-697 - corrects lower end of push rod tube angle
- Use 92'/later cam cover for head breather



RECOMMENDED PARTS

(ORDER SEPERATELY)

- 98-517** 92'-Later HO polished oil pump
- 98-520** 92'-Later HO black oil pump
- 98-359** Oil pump drive gear
- 98-358** Oil pump driven gear
- 88-53** 84'/90' cam cover for bottom breather (chrome)

12 MONTH MATERIAL & WORKMANSHIP
WARRANTY FORM DATE OF PURCHASE.
*NOT EPA COMPLIANT

216-46 Natural Case

216-47 Black Case



ULTIMA'S® ENGINE REBUILD PROGRAM

MIDWEST MOTORCYCLE SUPPLY'S ENGINE REBUILD PROGRAM IS AN INCREDIBLE VALUE!



Breathe new life into your tired V-Twin. Ultima® Motorworks/Midwest is offering their motor rebuilding service to Midwest dealers Worldwide. By offering this service, your customer gets a quality rebuild complete with a 6 month, 6,000 mile warranty. But Wait!!! This rebuild service also includes S&S® & Harley-Davidson® Evo V-Twins as well! Now you have another option to get that motor rebuilt correctly & at an unbeatable price. Arranging the rebuild is a simple process of having the authorized dealer remove your motor & pack it in a manner so that it will not be damaged in transit whereupon they will contact their Midwest Sales Rep to arrange an agreed upon pick-up date. Once received by the trained staff at Ultima®, your engine will be inspected for any obvious cosmetic flaws or damage. Once the engine has been checked in, the dealer will then be contacted before dis-assembly of the motor begins. Your motor will then be completely disassembled, cleaned & thoroughly inspected. This service is offered to all Ultima® motors 80" thru 140" & select Big Twin Evolution style engines.

6



All Ultima® motors will be upgraded to the latest production specifications including but not limited to:

- BeeHive valve springs.
- Ultima® High Output oil pump.
- Heavy duty Ultima® lifters.
- 4140 Adjustable steel pushrods.
- Mahle forged pistons when applicable.

***NOTE:** ENGINES THAT ARE CATASTROPHICALLY DAMAGED OR HAVE OBVIOUS FAULTY COMPONENTS WILL NOT BE ELIGIBLE FOR A STANDARD ENGINE REBUILD. ADDITIONAL COSTS WILL BE DETERMINED BY ULTIMA® & APPROVED BY THE CUSTOMER BEFORE ANY WORK WILL BE PERFORMED.
THIS OFFER IS FOR COMPLETE MOTOR REBUILDS ONLY.

Standard services performed :

- All bearings, bushings & hardware will be replaced as necessary.
- New pistons, gaskets & seals.
- 5 piece crankshaft assemblies will be rebuilt & trued as necessary.
- 3 Piece crankshaft assemblies will be rebuilt as needed or replaced at additional cost.
- Cylinders will be Diamond honed to the appropriate size for your new pistons & rings.
- Oil pumps will be rebuilt or replaced as necessary.

ALL REBUILT MOTORS CARRY A 6 MONTH 6,000 MILE GUARANTEE ON PARTS & LABOR.



For 1999 to 2005 Twin Cam A engines, original equipment in FL touring bikes and the Dyna line.

By offering this service, your customer gets a quality rebuild complete with a 6 month, 6,000 mile warranty.

But Wait!!! This rebuild also includes upgrading to hydraulic cam tensioners, eliminating the troublesome spring tensioners and rear cam bearing failures!



6

The standard Ultima® Twin Cam® rebuild includes but is not limited to:

- ◆ All bearings replaced.
- ◆ Crankshaft rebuilt with new crank pin, connecting rods, rod bearings and rebalanced.
- ◆ Cam chest upgrade as described below.
- ◆ Cylinders Diamond Honed to appropriate size for new pistons and rings.
- ◆ Cylinder heads rebuilt using Ultima Beehive springs.
- ◆ Assembled with all new gaskets and seals.
- ◆ Engine is pre run under power to verify oil pressure and compression before shipping.
- ◆ Upgraded to hydraulic cam support plate & hydraulic cam tensioners
- ◆ Late style high volume oil pump
- ◆ Stock grind replacement camshafts (cams must be changed to hydraulic cam plate style)
- ◆ Rebuilt TC engines carry a 6 month 6000 mile warranty on parts and labor

Cam shaft upgrades are available at additional charge. At the time of rebuild customer has the option of upgrading from 88 cid to 95 cid, 96 cid to 103 cid, etc.

Arranging the rebuild is a simple process of removing your customer's engine and packing it in a manner so that it will not be damaged in transit whereupon they will contact Ultima® to arrange an agreed upon pick-up date. Once received by the trained staff at Ultima your engine will be inspected for any obvious cosmetic flaws or damage. Once the engine has been checked in, the dealer will then be contacted before dis-assembly of the engine begins. Your motor will then be completely disassembled, cleaned & thoroughly inspected.



ULTIMA® ENGINE GASKETS

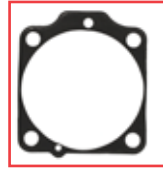

A. INDIVIDUAL GASKETS & SEALS FOR ULTIMA® ENGINES

PART#	QTY. NEEDED PER MOTOR	DESCRIPTION
77-111	1	Rocker box gasket kit, Ultima® die cast rocker box with center hole
6 77-109	1	Rocker box gasket kit, Ultima® die cast rocker box (no hole)
77-443	1	Rocker box gasket kit, old style w/hole in middle
78-700	1	Shovelhead rocker box
95-133	2	Intake manifold to head seals
42-302	1	Carb to manifold spigot seal, 42mm
42-303	1	Carb to manifold spigot seal, 45mm
42-305	1	Carb to manifold spigot seal, 48mm
91-770	4	Valve stem seals, EVO
91-779	4	Valve stem seals, Shovelhead
78-683	2	Head gasket, 130/140 C.I., Front or Rear
78-680	2	Head gasket, 120/127 C.I., Front or Rear, .054
78-678	2	Head gasket, 100/107/113 C.I., Front or Rear, .035
78-686	1	Head gasket, 120/127 C.I., Front or Rear, .035
78-685	1	Head gasket, 100/107/113 C.I., Front or Rear, .054
78-703	1	Head gasket, 96 C.I. Shovelhead, Front or Rear
78-681	1	Base gasket, 130/140 C.I., Front, MLS
78-682	1	Base gasket, 130/140 C.I., Rear, MLS
78-712	1	Base gasket, 120/127 C.I., Front, MLS
78-713	1	Base gasket, 120/127 C.I., Rear, MLS
78-710	1	Base gasket, 100/107/113 C.I., Front, Paper
78-711	1	Base gasket, 100/107/113 C.I., Rear, Paper
78-702	1	Base gasket, 96 C.I. Shovelhead, Front or Rear
78-673	4	Pushrod tube, middle o-ring
78-674	4	Pushrod tube, bottom o-ring
78-675	4	Pushrod tube, upper o-ring
77-712	1	Rear tappet guide gasket
77-713	1	Front tappet guide gasket
77-715	1	Ultima® Cam Cover gasket standard
95-777	1	Camshaft seal / Package of 5
95-777A	1	Camshaft seal / Each
98-625	1	Ultima® H.O. oil pump gasket, base
98-627	1	Ultima® H.O. oil pump gasket, cover
95-805	1	Crankshaft main seal

B. GASKET KITS FOR ULTIMA® ENGINES

- 77-436 Engine gasket kit for 80 C.I. Ultima® engines.
- 77-438 Head & base gasket kit for 96 C.I. Ultima® engines.
- 77-439 Engine gasket kit for 96 C.I. Ultima® engines.
- 77-440 Engine gasket kit for Ultima® engines 100 C.I., 107 C.I. & 113 C.I.
- 77-441 Head & base gasket kit for Ultima® engines 100 C.I., 107 C.I. & 113 C.I.
- 77-442 Engine gasket kit for Ultima® engines 120 C.I. & 127 C.I.
- 77-444 Head & base gasket kit for Ultima® engines 120 C.I. & 127 C.I. .035
- 77-470 Engine gasket kit for Ultima® engines 130 C.I. & 140 C.I.
- 77-471 Head & base gasket kit for Ultima® engines 130 C.I. & 140 C.I.
- 77-110 Head gasket kit for Ultima® engines 130 C.I. & 140 C.I.
- 77-445 Complete gasket kit for Ultima® Shovelhead engines 96 C.I.

ULTIMA® GASKET SERIES FOR HD® ENGINES

Go to end of section 6 for Ultima® & Cometic® Gaskets for HD® Engines

C. ULTIMA® MOTOR BOX

- 97-315 Replacement Ultima® carboard motor box. No stand or foam included.



ULTIMA® ENGINE CASES

These case kits include: main bearings, cam bearing, installed chromoly cylinder studs, main seal, main seal spacer, chrome timing hole plug, case counterbores for socket head bolts, stainless socket head casebolts, alignment dowels for true line bore, top end feed screen with spring and the oil pressure gauge. These cases are cast from prime C356-T6 aluminum and are a professional engine builder's choice for your next high performance engine.

- All 5 PC fly wheel designs have their pinion race sized to 1.751" and utilize the 'white' pinion bearing.



206-21

SHOVELHEAD 70'-84'

Large bore breather for increased crank case vacuum and less blow by.

5 PC FLYWHEEL DESIGN

- 206-25 Stock bore case, Natural finish. 74 C.I. and 80 C.I. Uses 1984-1991 EVO oil pump.
- 206-29 Stock bore case, Black finish. 74 C.I. and 80 C.I. Uses 1984-1991 EVO oil pump.
- 206-30 Stock bore case, Polish finish. 74 C.I. and 80 C.I. Uses 1984-1991 EVO oil pump.
- 206-21 3.625" bore case, Natural finish. 96" big bore case uses 1992 & later oil pump.
- 206-22 3.625" bore case, Black finish. 96" big bore case uses 1992 & later oil pump.
- 206-23 3.625" bore case, Polish finish. 96" big bore case uses 1992 & later oil pump.

3 PC FLYWHEEL DESIGN

- 206-26 1992 & Later oil pump, 3.625" bore, Ultima® 96 C.I., Natural finish
- 206-27 1992 & Later oil pump, 3.625" bore, Ultima® 96 C.I., Black finish
- 206-28 1992 & Later oil pump, 3.625" bore, Ultima® 96 C.I., Polish finish



206-45

EVOLUTION STYLE 84'-99'

Machined for both bottom, case, and top, cylinder head, breathing systems.

5 PC FLYWHEEL DESIGN

- 206-54 1984 Thru 1991, 3.500" bore Natural finish.
- 206-55 1984 Thru 1991, 3.500" bore Black finish.
- 206-52 1984 Thru 1991, 3.625" bore Natural finish case kit.
- 206-53 1984 Thru 1991, 3.625" bore Black finish.
- 206-56 1992 & Later, 3.500" bore Natural finish.
- 206-57 1992 & Later, 3.500" bore Black finish.
- 206-50 1992 & Later, 3.625" bore Natural finish.
- 206-51 1992 & Later, 3.625" bore Black finish.
- 206-40 Fatso™ Gen I case, Twin Cam® top Evo lower, Natural finish.
- 206-41 Fatso™ Gen I case, Twin Cam® top Evo lower, Black finish.
- 206-42 1992 & Later 3.875" & 4.000" bores, S&S® bolt pattern, Natural.
- 206-43 1992 & Later 3.875" & 4.000" bores, S&S® bolt pattern, Black.
- 206-72 1992 & Later 3.875" & 4.000" bores, S&S® bolt pattern, Polished.

3 PC FLYWHEEL DESIGN

- 206-70 1992 & Later 3.875" & 4.000" bores, Ultima® 100/107/113 C.I., Natural finish.
- 206-71 1992 & Later 3.875" & 4.000" bores, Ultima® 100/107/113 C.I., Black finish.
- 206-73 1992 & Later 3.875" & 4.000" bores, Ultima® 100/107/113 C.I., Polished finish.
- 206-48 1992 & Later 4.250" bore, Ultima® 120 & 127 C.I., Natural finish.
- 206-49 1992 & Later 4.250" bore, Ultima® 120 & 127 C.I., Black finish.
- 206-78 1992 & Later 4.250" bore, Ultima® 120 & 127 C.I., Polished finish.
- 206-44 1992 & Later 4.400" bore, Ultima® 140 C.I., Natural finish.
- 206-45 1992 & Later 4.400" bore, Ultima® 140 C.I., Black finish.
- 206-74 1992 & Later 4.400" bore, Ultima® 140 C.I., Polished finish.

ULTIMA® ENGINE CASES

These case kits include: main bearings, full compliment cam bearings, installed chromoly cylinder studs, main seal, chrome timing hole plug, case counterbores for socket head bolts, stainless socket head case bolts and alignment dowels for true line bore. These cases are cast from prime A360-T6 aluminium for excellent tappet bore wear resistance.

TWIN CAM A 99'-06'

Equipped with the Timken® sprocket shaft bearing (OEM 9028) and late model pinion bearing (OEM 24605-07).

SMALL CAM BEARING, (OEM #9198 BEARING)

- 206-103 Ultima® standard bore, 4.065 spigot, Black finish (stock replacement)
- 206-104 Ultima® standard bore, 4.065 spigot, Silver finish (stock replacement)

LARGE CAM BEARING, (OEM #9215 BEARING)

- 206-105 Ultima® standard bore, 4.065 spigot, Polish finish (Ultima® 100 C.I.)
- 206-106 Ultima® standard bore, 4.065 spigot, Black finish (Ultima® 100 C.I.)
- 206-107 Ultima® standard bore, 4.065 spigot, Silver finish (Ultima® 100 C.I.)
- 206-100 Ultima® 4.000 bore, 4.255 spigot, Black finish (Ultima® 113 C.I.)
- 206-101 Ultima® 4.000 bore, 4.255 spigot, Polish finish (Ultima® 113 C.I.)
- 206-102 Ultima® 4.000 bore, 4.255 spigot, Silver finish (Ultima® 113 C.I.)
- 206-108 Ultima® 4.125 bore, 4.320 spigot, Black finish (Ultima® 124 C.I.)
- 206-109 Ultima® 4.125 bore, 4.320 spigot, Polish finish (Ultima® 124 C.I.)
- 206-110 Ultima® 4.125 bore, 4.320 spigot, Silver finish (Ultima® 124 C.I.)



206-100

Case design change, summer 2013.
Replacement parts for previous models found in Engine Big Book (located after sec. 6 in catalog) based on case code.

6



Belt Drives

EVO & TWIN CAM

**2" BELT DRIVE
LATE MODEL**

'06-Present Dyna®,
'07-Present Softail®

2" BELT DRIVE

For Evo & Twin Cam®
Softail® '90 - '06





2" BAGGER BELT DRIVE

For FLT, FLH & FXR models
(Evo or Twin Cam®) '90-'06

SEE SECTION 7

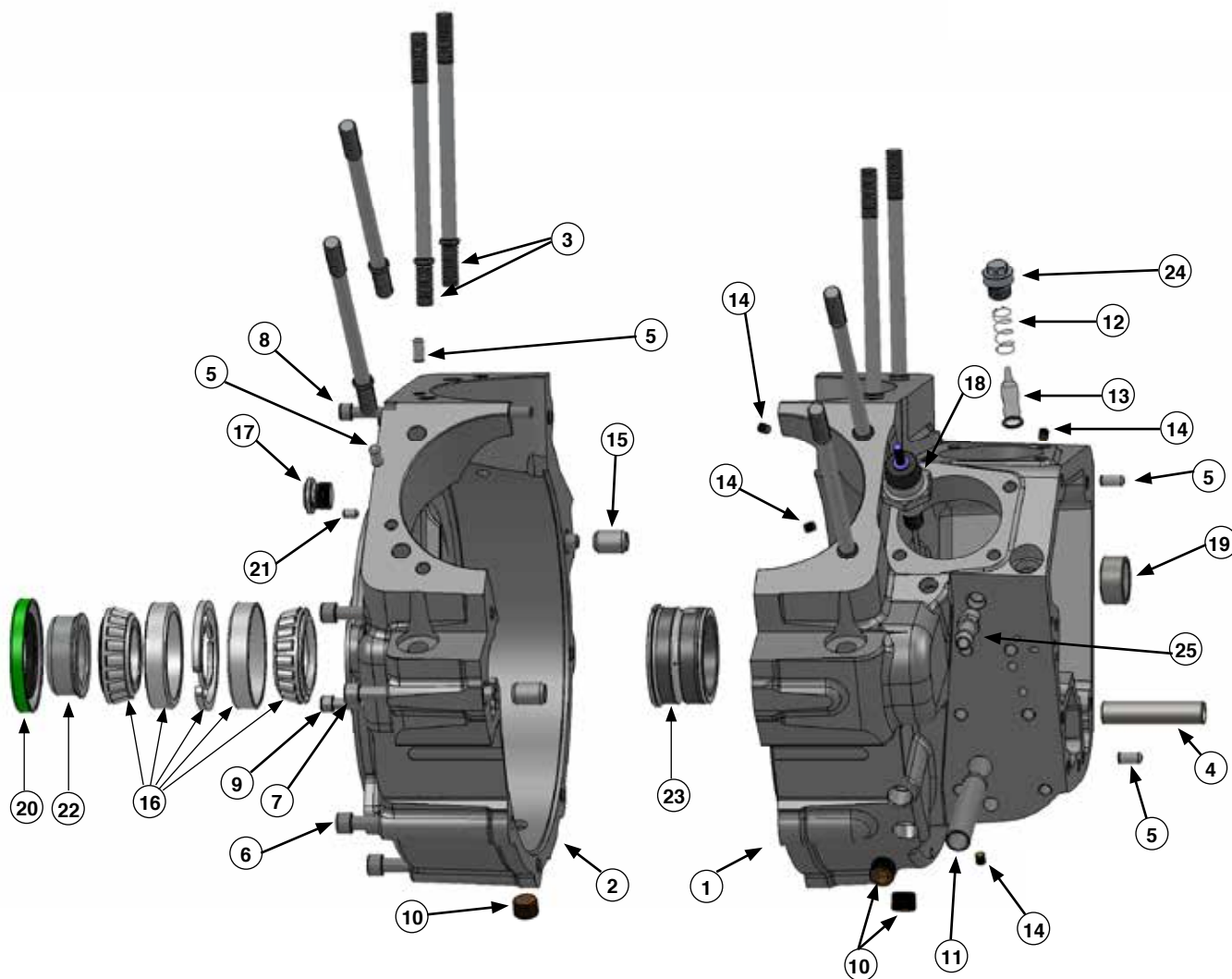
ULTIMA® 5-PIECE CRANK ENGINE CASES



- | | | |
|-----|-------------------|--|
| 1. | RIGHT CASE | MW Evolution |
| 2. | LEFT CASE | MW Evolution |
| 3. | 98-536 | 6-11/16" length cylinder studs for 3.498" & 3.625" |
| | 98-547 | 6-1/8" length cylinder studs for 3.875" & 4.000" |
| 4. | 98-542 | Breather seperator tube for case |
| 5. | 98-540 | Dowel pin, 0.250 x 0.500 |
| 6. | 300-534 | Case bolt, 5/16 - 18 x 3 - 1/2 |
| 7. | 300-533 | Case bolt, 5/16 - 18 x 2 - 3/4 |
| 8. | 300-535 | Case bolt, 1/4 - 20 x 4 |
| 9. | 300-125 | Case bolt, 1/4 - 20 x 3 - 1/2 |
| 10. | 98-544 | 1/4" Pipe plug for case |
| 11. | 300-453 | Bushing, oil pump Big Twin 36-L |
| 12. | 98-511 | Spring, crankcase oil screen BT |
| 13. | 98-510 | Crankcase screen, BT 70/99 24981-70 |
| 14. | 98-543 | 3/16" High pressure plug for case |
| 15. | 300-541 | Alignment pin, 0.500 x 0.500 for case halves |
| 16. | 95-320 | Bearing, complete HD 9028 |
| 17. | 98-490 | Timing plug for Ultima® Motor assy. |
| 18. | 17-65 | Switch, oil pressure V2 |
| 19. | 95-173 | Bearing, cam case HD 9058 |
| 20. | 95-805 | Oil seal, HD 12026-high quality |
| 21. | 98-545 | 10-24 set screw for case |
| 22. | 98-360 | Spacer, SPK shaft 71-99 BT |
| 23. | 95-429 | Race, bearing BT 24599-58B STD 93-up |
| 24. | 41-888 | Screen plug for Ultima® motor |
| 25. | 21-123 | Oil vent line fitting |

ULTIMA® 3-PIECE CRANK ENGINE CASES

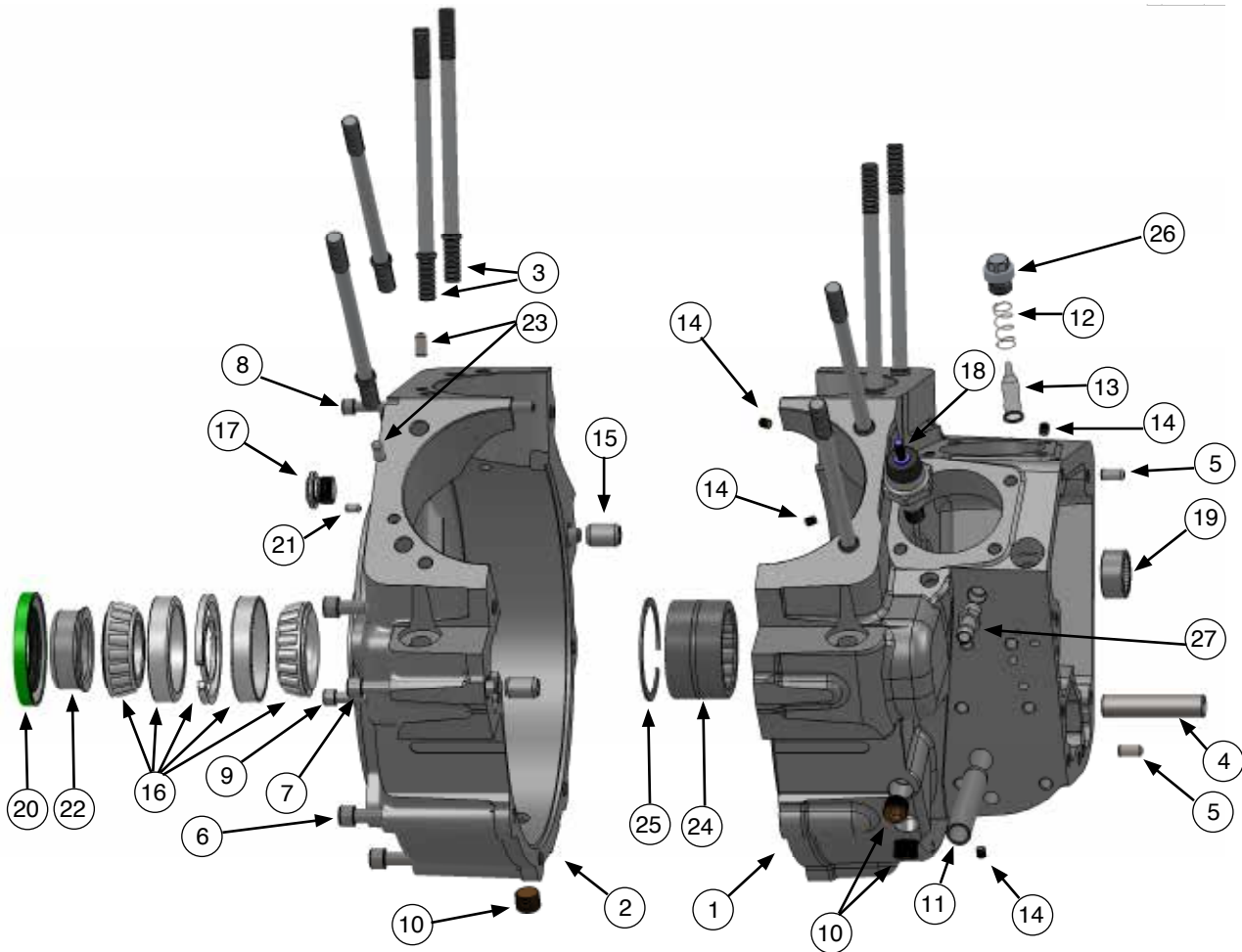

- | | | |
|-----|-------------------|---|
| 1. | RIGHT CASE | MW Evolution |
| 2. | LEFT CASE | MW Evolution |
| 3. | 98-547 | 6-1/8" length cylinder studs for 4.000", 4.250" & 4.400" bore |
| 4. | 98-542 | Breather separator tube for case |
| 5. | 98-540 | Dowel pin, 0.250 x 0.500 |
| 6. | 300-534 | Case bolt, 5/16 - 18 x 3 - 1/2 |
| 7. | 300-533 | Case bolt, 5/16 - 18 x 2 - 3/4 |
| 8. | 300-535 | Case bolt, 1/4 - 20 x 4 |
| 9. | 300-125 | Case bolt, 1/4 - 20 x 3 - 1/2 |
| 10. | 98-544 | 1/4" Pipe plug for case |
| 11. | 300-453 | Bushing, oil pump Big Twin 36-L |
| 12. | 98-511 | Spring, crankcase oil screen BT |
| 13. | 98-510 | Crankcase screen, BT 70/99 24981-70 |
| 14. | 98-543 | 3/16" High pressure plug for case (See Note) |
| 15. | 300-541 | Alignment pin, 0.500 x 0.500 for case halves |
| 16. | 95-320 | Bearing, complete HD 9028 |
| 17. | 98-490 | Timing plug for Ultima® Motor assy. |
| 18. | 17-65 | Switch, oil pressure V2 |
| 19. | 95-173 | Bearing, cam case HD 9058 |
| 20. | 95-805 | Oil seal, HD 12026-high quality |
| 21. | 98-545 | 10-24 set screw for case |
| 22. | 98-360 | Spacer, SPK shaft 71-99 BT |
| 23. | 98-540 | Dowel pin for cylinder 1/4 X 1/2 (4.00 bore) |
| | 98-577A | Dowel pin for cylinder 3/8 X 1/2 hollow (4.25 bore & up) |
| 24. | 95-809 | Needle bearing 1.5 shaft 1.25 width |
| 25. | 98-581 | Case pinion bearing retaining ring |
| 26. | 41-888 | Screen plug for Ultima® motor |
| 27. | 21-123 | Oil vent line fitting |

NOTE:
EG cases, 4-1/4, get piston oil jet assemblies, part number: 98-583

ULTIMA[®] TC REPLACEMENT ENGINE CASE

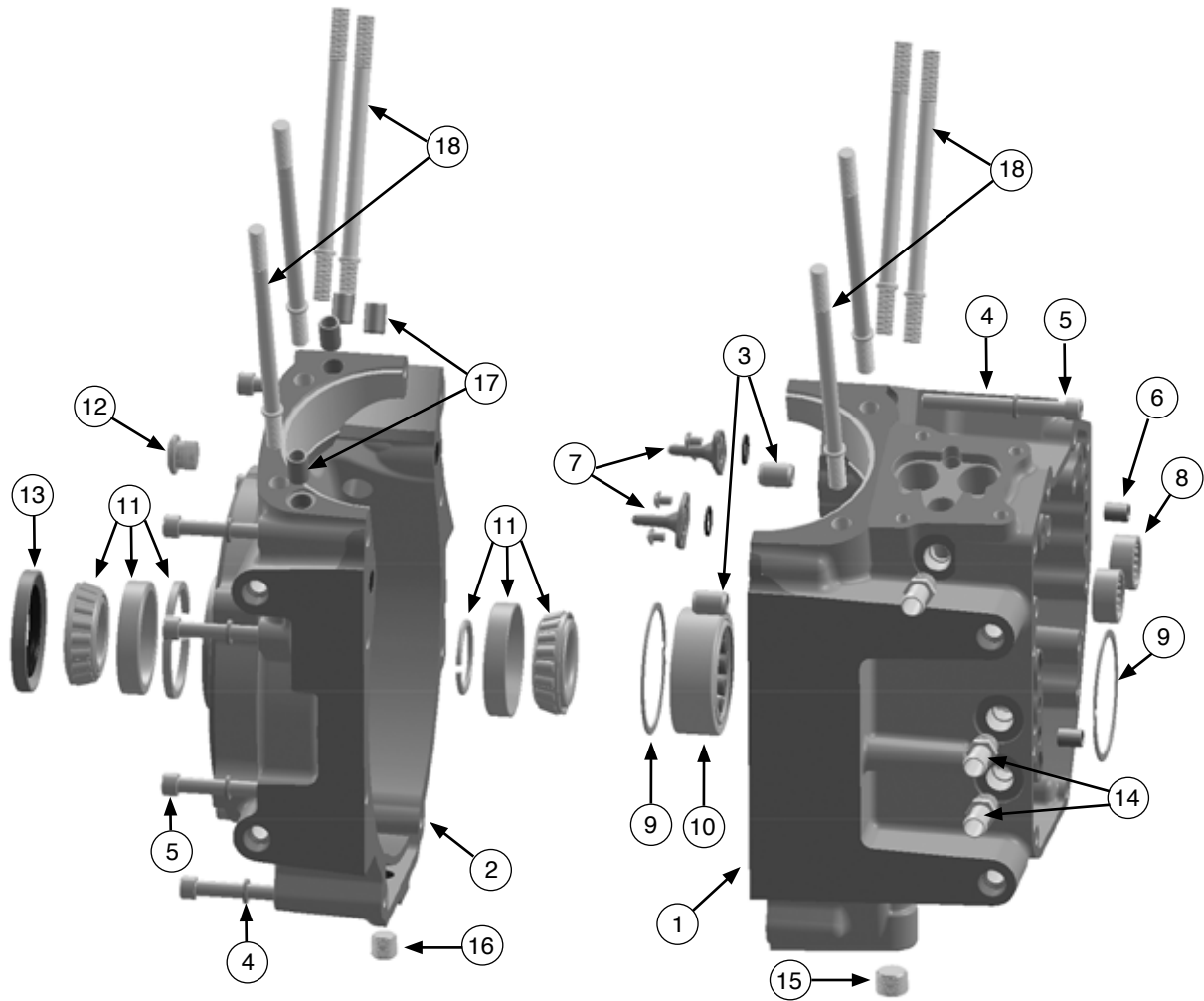

#	P/N	Description	Qty
1	Right Case	MW ULTIMA Replacement 'A'	1
2	Left Case	MW ULTIMA Replacement 'A'	1
3	300-541	Alignment Pin, 1/2x1/2 Hollow	2
4	41-318	Washer, 5/16 SS	9
5	300-534	SHCS, 5/16-18x3-1/2 SS	9
6	98-577A	Hollow Dowel, 3/8	2
7	98-583T	Piston Oil Jet Cooler, Assembly	1
8	95-620	Bearing, TC-88 Cam	2 1-1/8
	95-804	Bearing, TC Hydraulic Cam	2 1-1/4
9	95-993	Pinion Retaining Ring 35114-02	2 H-D Case
	95-995	Pinion Retaining Ring, Late Model	2
10	98-279	Bearing, TC Pinion 24623-99B	1 H-D Case
	95-905	Bearing, TC Pinion 24605-07	1 ULTIMA Case
11	95-320	Bearing, Timken	1
12	96-490A	Timing Plug	1
13	95-819	Seal, Sprocket Shaft 99 L	1
14	21-467	Oil Line, NPT to Tube	3
15	300-146	NPT Plug, 3/8	1
16	98-544	NPT Plug, 1/4	1
17	300-527	Hollow Dowel, 7/16	4
18	98-547	Cylinder Studs	8

ULTIMA® 5-PIECE CRANKSHAFTS



Tired of shaking your teeth out on a 100-mile ride? Replace your old crankshaft with an Ultima® dynamic balanced crankshaft. Lightweight racing connecting rods and our exclusive balancing system makes these an exceptional value. This is the core of your engine and can make or break your ride quality. These crankshafts are 8.500" diameter and utilize cage roller style pinion bearings & 7.440" H-Beam rods. Both replacement and high performance match balanced piston kits are available in standard and oversizes for 80", 89", 96", 100", 107" & 113" engines. Using 0.792 pins.

- 98-550** 4.625" stroke, 1984 thru 1999 model Evolution style stroker engines. The standard length pinion shaft fits most 89", 96", and 106" engines. See **NOTE 1** below.
- 98-552** 4.250" stroke, 1984 thru 1999 model Evolution style engines & will replace shaker cranks on most 88" & 97" engines. Standard length pinion shaft. See **NOTE 1** below.
- 98-553** 4.500" stroke, 1984 thru 1999 model Evolution style engines with the 1/4" longer pinion shaft. Great replacement for S&S® 113" cranks.
- 98-554** 4.250" stroke, incorporates the 1/4" longer pinion shaft. Great replacement for S&S® 107" cranks.
- 98-524** 4.625" stroke, Shovelhead, used in our Ultima® 96" Shovelhead motor. Has a standard length pinion shaft and features heavy counter weights to allow for balancing for a wide variety of piston weights.

Note 1: This shaft has a long bushing end allowing it to be used on 1990 & later model engines with the stronger 1984 thru 1999 style pinion shaft gear components. You must order Midwest part No. **98-570** pinion conversion package if using on 1990 & later engines.

6

1. Flywheel forging
2. **98-421** 1"-20 nut
3. **98-422** 3/4"-20 nut
4. **98-573** Connecting rod set
5. **95-145** Crank race set
6. **95-259** Roller bearing set
7. **95-146** Wrist pin insert
8. **95-142** Wrist pin insert +0.002 OS
9. **98-537** Crank pin - 1.250
10. **98-539** 1-1/8"-16 nut
11. **98-475** Key, OEM#23985-18
12. **94-137** Key, OEM#23985-12
13. **98-546** Pinion shaft, std
14. **98-549** Pinion shaft, 1/4" longer
15. **98-339** Sprocket Shaft

SOLD SEPARATELY - NOT INCLUDED IN ABOVE ASSEMBLIES

14. **98-531** Retaining ring, pinion bearing
15. **95-602** Pinion bearing, white
- 95-603 Pinion bearing, green
- 95-604 Pinion bearing, red
- 95-605 Pinion bearing, blue

ULTIMA® HEAVY COUNTERWEIGHTS

PART#	STROKE
98-654	4.000
98-650	4.250
98-651	4.500
98-652	4.625
98-653	4.750
98-594	no stroke

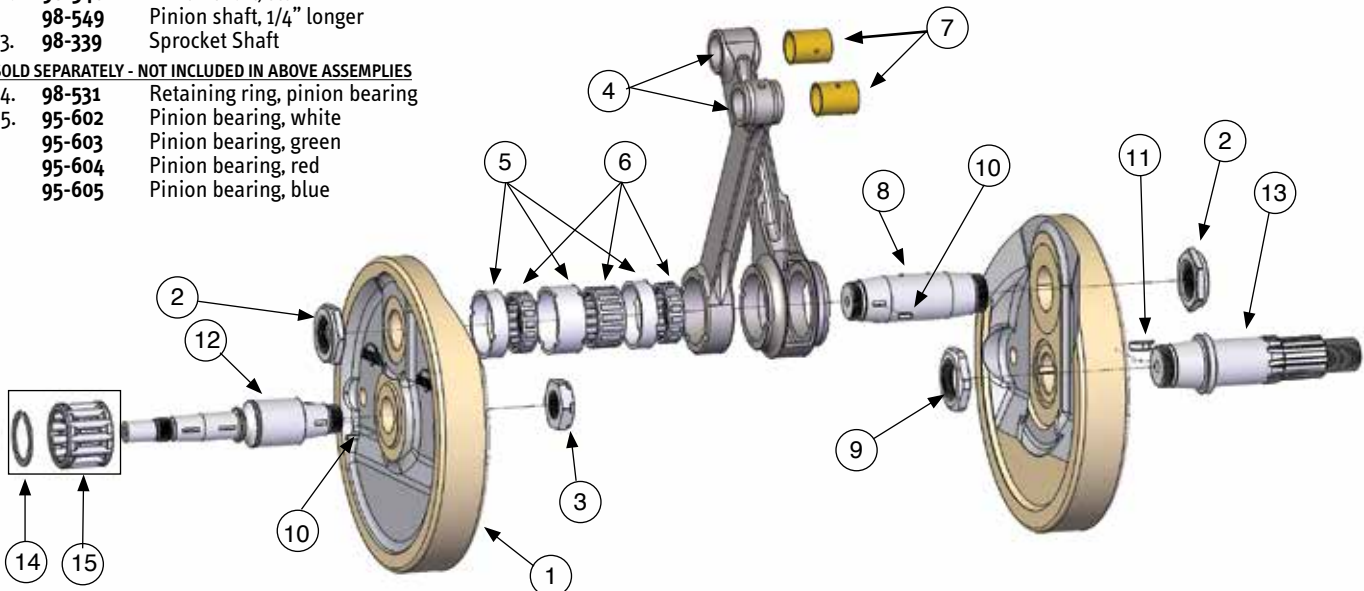

ULTIMA® 3-PIECE CRANKSHAFTS

Made exclusively for Ultima® big bore engines. These dynamically balanced crankshafts use lightweight racing H-Beam connecting rods making them an exceptional value. This is the core of your engine and can make or break your ride quality. These crankshafts have a 8.250" dia. counterweight. Replacement OEM piston kits are available for service sizes & do not require rebalance.

Rods are 7.700" with 0.927" pins.

- 98-559** 4.000 stroke.
- 98-555** 4.250 stroke, used in our Ultima® 120".
- 98-522** 4.375 stroke, used in our Ultima® 124".
- 98-556** 4.500 stroke, used in our Ultima® 127".
- 98-599** 4.625 stroke, used to make a 131".

Rods are 8.000" with 0.927" pins.

- 98-579** 4.250 stroke, used in our Ultima® 130".
- 98-557** 4.625 stroke, used in our Ultima® 140".

Rods are 7.440" with 0.927" pins.

- 98-631** 4.250 stroke used in our Ultima® 100/107".
- 98-521** 4.500 stroke used in our Ultima® 113".
- 98-567** 4.625 stroke, used to make a 117".
- 98-576** 4.625 stroke used in our Ultima® Shovelhead.



98-557



Custom balancing available. Contact your sales rep for details.



1. **Machined Wheels**
2. **98-548** Crank pin, 1.671" std dia
- 98-598** Crank pin, +0.001 OS
3. **98-580** Rod set, 7.440 long, 0.927 pins
- 98-574** Rod set, 7.670 long, 0.927 pins
- 98-575** Rod set, 7.700 long, 0.927 pins
- 98-578** Rod set, 8.00 long, 0.927 pins
4. **95-307** Roller bearing set
5. **95-147** Rod race set
6. **41-179A** Freeze plug
7. **98-601** External retaining ring
8. **95-144** Wrist pin insert
- 95-148** Wrist pin insert +0.002 OS
9. **95-810** Inner pinion race - 1.500"
- 95-811** Inner pinion race - 1.625"

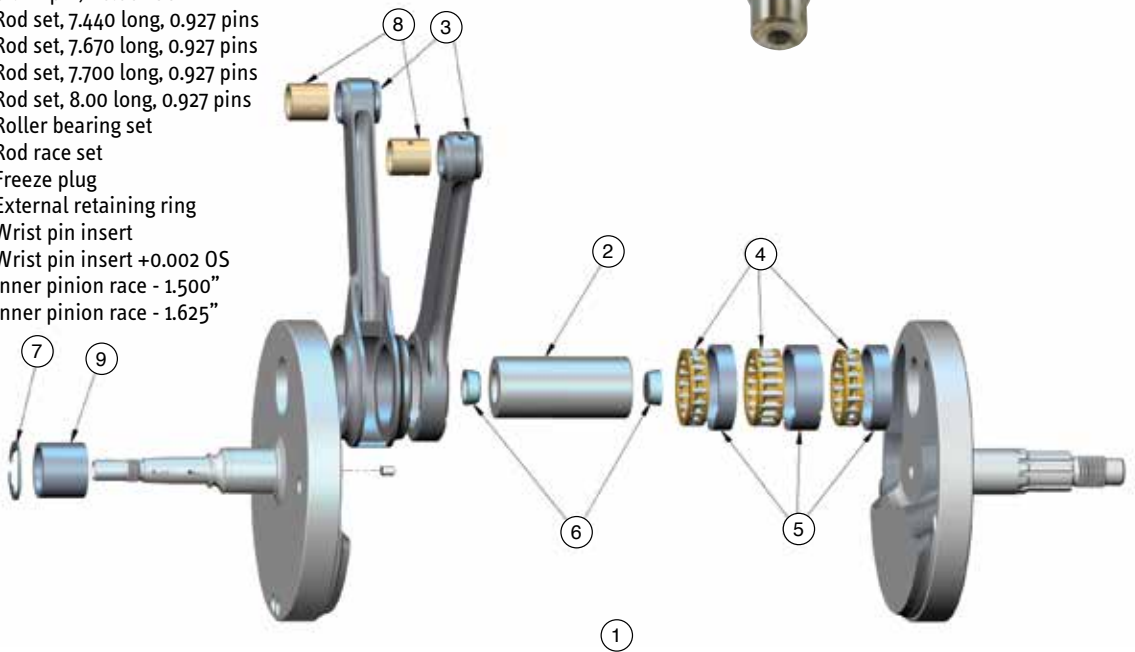

ULTIMA® TWIN CAM® CRANKSHAFT ASSEMBLY UPGRADES FOR PRE-2006 & 2007 AND LATER “A” MODEL ENGINES.

These crankshafts are dynamically balanced and feature 7.670” H-beam connecting rods. These rods DO NOT have tapered wrist pin ends. --- Our sprocket shaft was independently lab tested at 40% stronger than a stock crankshaft-- Custom balancing can be done upon request.

6



10 Spline Shaft for 2006 and Earlier

- 98-597 4.00 stroke (stock)
- 98-596 4.25 stroke, Ultima® 100 C.I.
- 98-568 4.375 stroke
- 98-558 4.50 stroke, Ultima® 113 C.I.
- 98-569 4.625 stroke, Ultima® 124 C.I., 120 H-D¹
- 98-635 No stroke, Pinion/Sprocket Halves²

24 Spline Shaft for 2007 and Later

- 98-690 4.00 stroke
- 98-691 4.250 stroke
- 98-692 4.375 stroke (stock)
- 98-693 4.50 stroke
- 98-694 4.625 stroke
- 98-656 No stroke, Pinion/Sprocket Halves²

NOTE 1: Must use SE 7.575 rod set or stock rod length & +0.100” cylinders

NOTE 2: No stroke hole machined wheel sets - customer must also finish the pinion side oil feed hole

ULTIMA® CYLINDERS & PISTONS



ULTIMA® TWIN CAM® CYLINDERS

	100"		113"		124"	
	BORE	3.875	4.000	4.125	4.250	4.320
	CYLINDER LENGTH	4.935	4.975	4.975	4.975	4.975
	CASE BORE	4.055	4.255	4.255	4.255	4.255
	BOLT PATTERN	Stk.	Stk.	Stk.	Stk.	Stk.
	FRONT	REAR	FRONT	REAR	FRONT	REAR
SILVER FINISH	93-876	93-877	93-870	93-871	93-606	93-607
CYLINDER ONLY	*92-876	*92-877				
BLACK FINISH	93-878	93-879	93-872	93-873	93-604	93-605
CYLINDER ONLY	*92-878	*92-879				
POLISHED FINISH	93-66TC	93-67TC	93-52TC	93-53TC	93-608	93-609
CYLINDER ONLY						

*Stock Length Spigot



ULTIMA® TWIN CAM® PISTONS

FOR TWIN CAM® 100 C.I.

Pistons set with pins, clips & rings

BORE	PART NO.	RINGS
3.875 (Std.)	92-500	93-760 INCLUDED
3.875 +.005	92-501	93-761 INCLUDED
3.875 +.010	92-502	93-762 INCLUDED
3.875 +.020	92-503	93-763 INCLUDED
3.875 +.030	92-504	93-764 INCLUDED

FOR TWIN CAM® 113 C.I.

Pistons set with pins, clips & rings

BORE	PART NO.	RINGS
4 (Std.)	93-965	93-911 INCLUDED
4 +.005	93-966	93-912 NOT INCL.
4 +.010	93-967	93-913 NOT INCL.
4 +.020	93-968	93-120 NOT INCL.
4 +.030	93-969	93-121 NOT INCL.

FOR TWIN CAM® 124 C.I.

Pistons set with pins, clips & rings

BORE	PART NO.	RINGS
4.125 (Std.) FF	93-200	93-620 INCLUDED
4.125 +.005 FF	93-201	93-621
4.125 +.010 FF	93-202	93-622
4.125 +.020 FF	93-203	93-623
4.125 +.030 FF	93-204	93-624

6

ULTIMA® ENGINE PISTON KIT ACCESSORIES

S=Shovelhead E=EVO T=Twin Cam

OVERSIZE PISTON	96" S	100" E	100" T	107" E	113" E	113" T	124" T	120" E	127" E	130" E	140" E	3PC PIN	3PC CLIP
PARTS	RINGS	RINGS	RINGS	RINGS	RINGS	RINGS	RINGS	RINGS	RINGS	RINGS	RINGS		
Std.	93-124	93-908	93-760	93-911	93-620	93-990	93-995	94-200	94-201	94-200	94-201		
+.005	—	93-909	93-761	93-912	93-621	93-991	93-996	94-200	94-201	94-200	94-201		
+.010	—	93-910	93-762	93-913	93-622	93-992	93-997	94-200	94-201	94-200	94-201		
+.020	93-136	93-122	93-763	93-120	93-623	93-993	93-998	94-200	94-201	94-200	94-201		
+.030	—	93-123	93-764	93-121	93-624	93-994	93-999	94-200	94-201	94-200	94-201		

ULTIMA® REPLACEMENT HEADS FOR SHOVELHEAD

STOCK REPLACEMENT CYLINDER HEADS FOR 74", 80 & 96" SHOVELHEAD

C356-T6 Casting. 1.940 stainless Int. Valves. 1.750 stainless Ex. Valves. Manganese Bronze guides. High Silicon Wire Valve Spring with black oxide steel retainers. Compression release valves. 3-bolt exhaust manifold flange for added strength & durability. Dual plug.

COMPLETE CYLINDER HEADS

93-114	Front Natural finish. 96" bore, complete.
93-115	Rear Natural finish. 96" bore, complete.
93-118*	Front Black finish. 96" bore, complete.
93-119*	Rear Black finish. 96" bore, complete.
93-110*	Front Polished finish. 96" bore, complete.
93-111*	Rear Polished finish. 96" bore, complete.
93-130	Front Natural finish. stock bore, complete.
93-131	Rear Natural finish. stock bore, complete.
93-132*	Front Black finish. stock bore, complete.
93-133*	Rear Black finish. stock bore, complete.
93-134*	Front Polished finish. stock bore, complete.
93-135*	Rear Polished finish. stock bore, complete.



74"/80" HEADS

PATENT#
D608795
D608,372

ULTIMA® CYLINDERS & PISTONS



ULTIMA® 3.875", 4.000", 4.250" & 4.400" BORE BIG TWIN CYLINDERS

6

		100"	107"	113"	120"	127"	130"	140"
BORE		3.875	4.000	4.000	4.250	4.250	4.400	4.400
STROKE		4.250	4.250	4.500	4.250	4.500	4.250	4.625
CYLINDER LENGTH		4.995	4.995	4.995	5.030	5.030	5.340	5.340
COMPRESSION		9.6:1 NOTE 1	10:1	10.2:1 NOTE 1	9.8:1	10.2:1	10.0:1	10.8:1
PISTON COMP. HEIGHT		1.325	1.325	1.200	1.200	1.075	1.385	1.200
CASE BORE		4.255	4.255	4.255	4.500	4.500	4.635	4.635
BOLT PATTERN		4.000	4.000	4.000	4.250	4.250	4.400	4.400
NATURAL FINISH	F	93-860	93-858	93-858	93-934	93-934	93-948	93-948
CYLINDER ONLY	R	93-861	93-859	93-859	93-935	93-935	93-949	93-949
BLACK FINISH	F	93-864	93-862	93-862	93-936	93-936	93-950	93-950
CYLINDER ONLY	R	93-865	93-863	93-863	93-937	93-937	93-951	93-951
POLISHED FINISH	F	93-60	93-58	93-58	93-34	93-34	93-48	93-48
CYLINDER ONLY	R	93-61	93-59	93-59	93-35	93-35	93-49	93-49

NOTE 1: This piston shape matches Ultima® cylinder heads. Chamber design & compression ratios are using Ultima® heads ONLY.

ULTIMA® 3.875", 4.000", 4.250" & 4.400" BORE BIG TWIN PISTONS

ULTIMA® 100 C.I.

Pistons set; 9.6:1 ratio.

BORE	PART NO.	RINGS
3.875 (Std.)	93-185	INCLUDED
3.875 +.005	93-186	93-909
3.875 +.010	93-187	93-910
3.875 +.020	93-188	93-122
3.875 +.030	93-189	93-123

ULTIMA® 107 C.I.

Pistons set; 10:1 ratio.

BORE	PART NO.	RINGS
4 (Std.)	93-180	INCLUDED
4 +.005	93-181	93-912
4 +.010	93-182	93-913
4 +.020	93-183	93-120
4 +.030	93-184	93-121

ULTIMA® 113 C.I.

Pistons set; 10.2:1 ratio.

BORE	PART NO.	RINGS
4 (Std.)	93-175	INCLUDED
4 +.005	93-176	93-912
4 +.010	93-177	93-913
4 +.020	93-178	93-120
4 +.030	93-179	93-121

Case design change, summer 2013. Replacement parts for previous models found in Engine Big Book (located after sec. 6 in catalog) based on case code.

ULTIMA® 120 C.I.

Pistons set with rings; 9.8:1 ratio.

BORE	PART NO.
4.250 (Std.)	93-970
4.250 +.005	93-971
4.250 +.010	93-972
4.250 +.020	93-973
4.250 +.030	93-974

ULTIMA® 127 C.I.

Pistons set with rings; 10.2:1 ratio.

BORE	PART NO.
4.250 (Std.)	93-975
4.250 +.005	93-976
4.250 +.010	93-977
4.250 +.020	93-978
4.250 +.030	93-979

ULTIMA® 130 C.I.

Pistons set with rings; 10.0:1 ratio.

BORE	PART NO.
4.400 (Std.)	93-980
4.400 +.005	93-981
4.400 +.010	93-982
4.400 +.020	93-983
4.400 +.030	93-984

ULTIMA® 140 C.I.

Pistons set with rings; 10.8:1 ratio.

BORE	PART NO.	RINGS
4.400 (Std.)	93-985	93-995
4.400 +.005	93-986	--
4.400 +.010	93-987	--
4.400 +.020	93-988	--
4.400 +.030	93-989	--

NOTE* PISTONS LISTED ON THIS PAGE COME WITH RINGS, CLIPS & 0.927" PINS.

NEW! ULTIMA® CYLINDER & PISTON KITS NEW!



COMPLETE KITS FOR ULTIMA® EVO ENGINES

These kits include both front & rear cylinders plus a complete piston set w/rings.
Available in natural, black & polished finishes. NOTE: Gaskets must be ordered separately.

For 2014-later engines

- 93-11** 100" Cylinder & Piston kit, natural
- 93-12** 100" Cylinder & Piston kit, black
- 93-13** 100" Cylinder & Piston kit, polished

For 2014-later engines

- 93-14** 107" Cylinder & Piston kit, natural
- 93-15** 107" Cylinder & Piston kit, black
- 93-16** 107" Cylinder & Piston kit, polished

For 2014-later engines

- 93-17** 113" Cylinder & Piston kit, natural
- 93-18** 113" Cylinder & Piston kit, black
- 93-19** 113" Cylinder & Piston kit, polished

- 93-20** 120" Cylinder & Piston kit, natural
- 93-21** 120" Cylinder & Piston kit, black
- 93-22** 120" Cylinder & Piston kit, polished

- 93-23** 127" Cylinder & Piston kit, natural
- 93-24** 127" Cylinder & Piston kit, black
- 93-25** 127" Cylinder & Piston kit, polished

- 93-26** 140" Cylinder & Piston kit, natural
- 93-27** 140" Cylinder & Piston kit, black
- 93-28** 140" Cylinder & Piston kit, polished

6

Thunderfire STARTERS

- **BUILT WITH ALL NEW TOOLING**
- **HEAVY DUTY, LONG LIFE**
- **DIFFERENT FINISHES AVAILABLE**
- **EXCEPTIONAL PERFORMANCE**

SEE SECTION 1

ULTIMA® COMPLETE CYLINDER HEADS FOR 3.875", 4.000" & 4.250" BORE ENGINES

COMPLETE HEAD SETS

These cylinder heads offer builders great value and excellent performance. If you're trying to improve the performance of an older engine these heads will provide a great place to start.

Our heads feature:

- 30% More fin area for cooler running engines.
- Compression release valves included.
- Intake valve @ 25° angle.
- Exhaust valve @ 28° angle.
- High silicon valve springs with chromoly retainers.
- Manganese bronze guides.
- 14mm spark plug.
- Includes Valves, Springs, Collars, & Compression Release

93-900 Complete Head Set 4" Bore Bolt Pattern. Natural F

93-907 Complete Head Set 4" Bore Bolt Pattern. Black Finish.



COMPLETE ASSEMBLED CYLINDER HEADS	NATURAL FRONT	NATURAL REAR	BLACK FRONT	BLACK REAR	POLISHED FRONT	POLISHED REAR
4.000" Bore complete assembled heads.	93-890	93-891	93-892	93-893	93-90	93-91
4.250" Bore complete assembled heads.	93-930	93-931	93-932	93-933	93-30	93-31
4.400" Bore complete assembled heads.	93-952	93-953	93-954	93-955	93-52	93-53

6 **NOTE 1:** Ultima® cylinder heads require a special length intake manifold which are approximately 0.175" shorter per leg than a stock length manifold. These heads also have a larger intake opening requiring a 1.780"- 1.820" I.D. manifold. Ultima® manifolds are available to fit with a S&S® 'G' pattern only and will fit both our 100 CI and 113 CI engines.

NOTE 2: On most stock Softail® frames these heads with their larger cooling fin area can interfere with the stock mounted coil and spacing may be required.

NOTE 3: These cylinder heads measure 3.812" tall and are approximately 0.062" thicker than a stock casting to correct valve train geometry.

A



NEW!

A. BIG BORE 4.250" M8 CYLINDER SET

2017-up Milwaukee 8 type engine big bore cylinder set. Front & rear without pistons. Dowel pin included. Black, heat resistant powder coating. CNC finish. SOLD AS SET

93-10 M8 Big Bore 4.250" Cylinder Set

B. BIG BORE 3-5/8" CYLINDERS FOR SHOVEL

Top quality 3-5/8" bore replacement cylinders for Shovel 1966 thru 1984.

REFERENCE INFORMATION

93-261 & 93-262	93-263 & 93-264
Stock length cylinder.	.200" Longer cylinder.
Stroke: 3-31/32" = 82 C.L.	Stroke: 4-1/2" = 93 C.L.
Stroke: 4-1/4" = 88 C.L.	Stroke: 4-5/8" = 96 C.L.
	Stroke: 4-3/4" = 98 C.L.

Stock stroke on 74 C.L. is 3-31/32".

Stock stroke on 80 C.L. is 4-1/4".

93-261 Front cylinder, stock length (5.330").

93-262 Rear cylinder, stock length (5.330").

93-263 Front cylinder, .200" longer.

93-264 Rear cylinder, .200" longer.

SOLD EACH

B



ULTIMA® COMPLETE CYLINDER HEADS

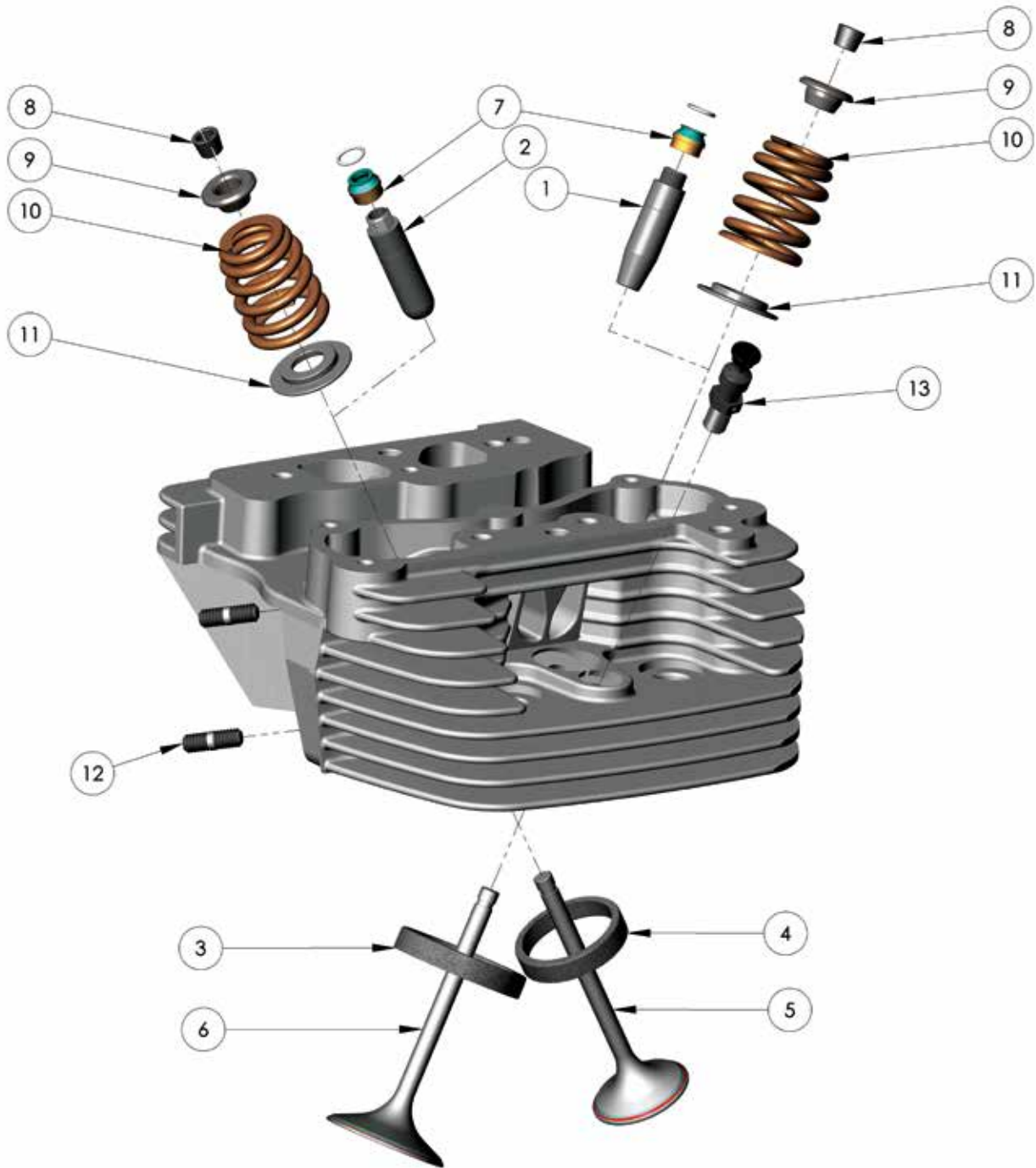

6

- | | | | | | | | | |
|----|---------------|---------------------------------|----|----------------|--|-----|---------------|--|
| 1. | 91-780 | Valve guide Ultima® std. int. | 3. | 91-569A | 2.250 x 1.815 Intake valve seat (2.100) | 6. | 91-747 | Intake valve 2.100 x 4.580 |
| | 91-782 | Valve guide Ultima® +0.001 int. | | 91-567A | 2.265 x 1.815 Intake valve seat (2.100) | | 91-765 | Intake valve 2.250 x 4.600 |
| | 91-784 | Valve guide Ultima® +0.002 int. | | 91-574 | 2.350 x 1.970 Intake valve seat (2.250) | | 91-766 | Intake valve 2.300 x 4.600 |
| | 91-790 | Valve guide Ultima® +0.003 int. | | 91-574A | 2.3650 x 1.970 Intake valve seat (2.250) | 7. | 91-770 | Seal, valve for V2 BT, XL, & TC-88 |
| | 91-786 | Valve guide Ultima® +0.004 int. | | 91-570A | 2.450 x 2.075 Intake valve seat (2.300) | 8. | 91-339 | Ultima® locks, 7 deg |
| | 91-788 | Valve guide Ultima® +0.006 int. | | 91-575A | 2.460 x 2.075 Intake valve seat (2.300) | 9. | 91-338 | Retainer, steel |
| 2. | 91-781 | Valve guide Ultima® std. ex. | 4. | 91-568A | 1.880 x 1.495 Exhaust valve seat (1.700) | | 91-340 | Retainer, titanium |
| | 91-783 | Valve guide Ultima® +0.001 ex. | | 91-566A | 1.895 x 1.495 Exhaust valve seat (1.700) | 10. | 91-861 | Conical valve spring, standard |
| | 91-785 | Valve guide Ultima® +0.002 ex. | | 91-571A | 1.980 x 1.570 Exhaust valve seat (1.800) | | 91-862 | Conical valve spring, high performance |
| | 91-791 | Valve guide Ultima® +0.003 ex. | | 91-576A | 1.990 x 1.570 Exhaust valve seat (1.800) | 11. | 91-337 | Spring seat |
| | 91-787 | Valve guide Ultima® +0.004 ex. | 5. | 91-748 | Exhaust valve 1.700 x 4.620 | 12. | 66-242 | Exhaust stud-HD 16715-83 |
| | 91-789 | Valve guide Ultima® +0.006 ex. | | 91-767 | Exhaust valve 1.800 x 4.550 | 13. | 93-772 | Compression release, 1-13/16 OAL |

ULTIMA® DIE CAST ROCKER BOX



89-538
PATENT PENDING



PVC REED ASSEMBLY PATENT # US 6,883,505 BI

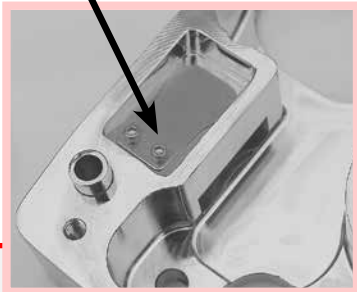

6



89-539

The Ultima® rocker box is the perfect way to set your engine apart from others. With a unique design and chrome plated aluminum or black finish, this box will enhance the look of any engine. The Ultima® box uses a patented reed assembly to vent all 1992 & later Evolution® engines. Unlike other designs that can degrade in performance with time, our reed assembly is made from fatigue-resistant stainless steel that will give you consistent, trouble-free performance for as long as you ride your bike.

Ultima® offers two versions of this box. The standard box offers classic looks with the versatility to fit on any stock Evolution® or custom engine. Our compression release box comes with all the features the standard box does, plus the added feature of being compatible with the S&S® electric compression release system. Both box sets come with all required mounting hardware and gaskets.

Fits 1992 thru 1999 Evolution® engines.

89-538 Compression release compatible Ultima® Chrome die cast rocker box set.

89-539 Compression release compatible Ultima® **BLACK** die cast rocker box set.

SOLD AS SET

77-109 Gasket kit for Ultima® rocker box, cast, old style, no center hole.

SOLD AS KIT

77-111 Gasket kit for Ultima® (#89-538) rocker box, cast, new style w/center hole.

SOLD AS KIT

NOTE: ABOVE BOXES SOLD AS SET OF TWO BOXES

ULTIMA® DIE CAST ROCKER BOX COMPONENT LIST

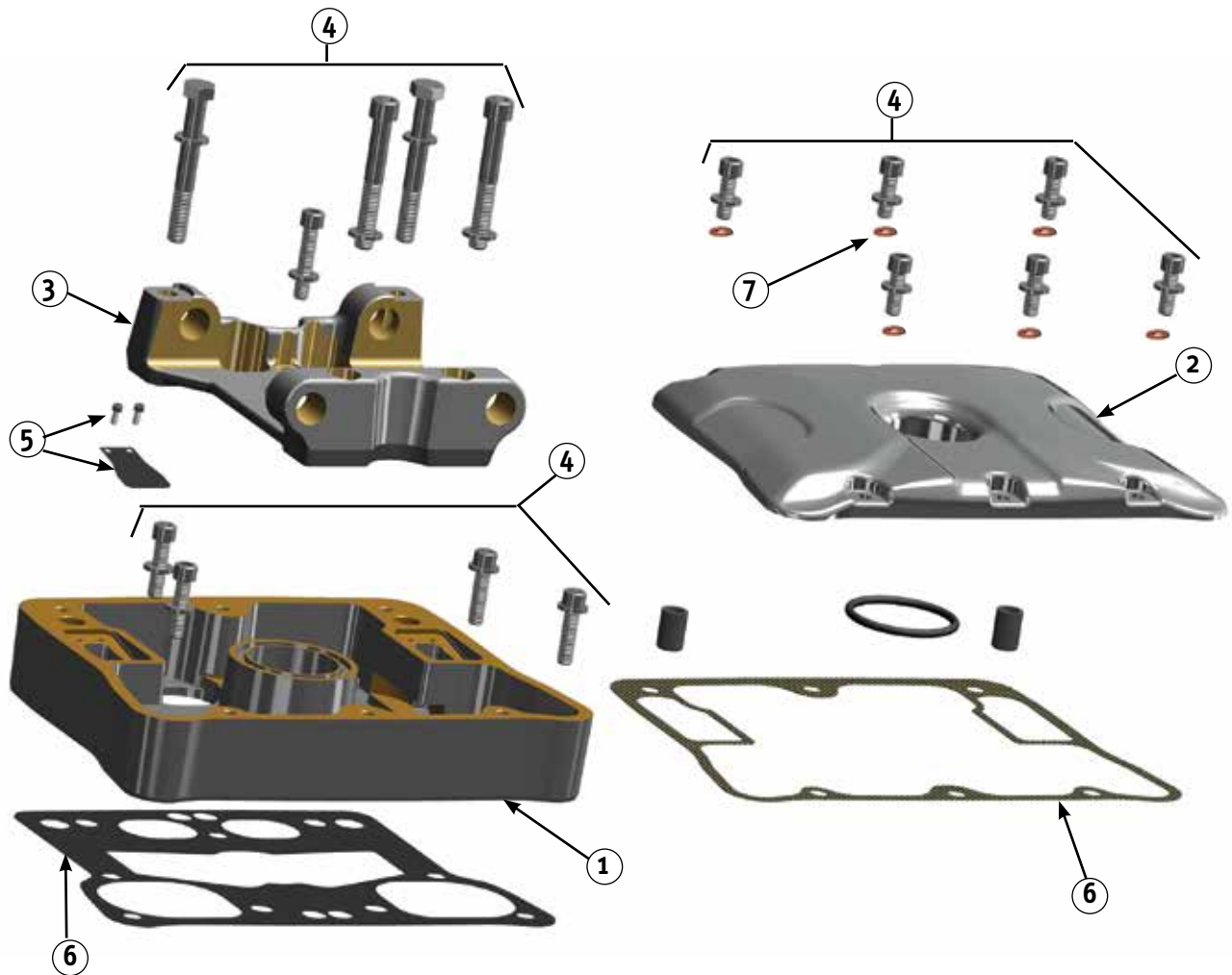

6

#	Description	Die-Cast Std	Die-Cast Comp Rel
		(no center hole)	(w/center hole)
		—	89-538
1	Base	89-540	89-543
2	Cover	89-541	89-544
3	Center Section	89-542	89-545
4	Hardware kit	89-519	89-519
5	Reed Valve Kit	89-518	89-518
6	Gasket Kit*	77-109	77-111
7	Crush Washer, each	89-436	89-436

*Gasket Kit 77-109 includes Base & Cover Gaskets. 77-111 includes Base & Cover Gaskets and Center O-Ring.

Recommended items not included in kits

- 91-699** Roller Rocker Arms
- 91-666** Rocker Arm Shaft (OEM 17611-83)



A. DIE CAST ROCKER COVER SET

Die cast rocker covers give the custom looks of the high priced models without the expense. Unique breather valve flap is built into the O-ring that seals top and bottom covers for 1993 & later models. Internal rocker arm clearance accepts cams to .800" Set includes top & bottom covers, rocker shaft bases, gaskets, O-rings and hardware. Show chrome finish.

- 89-496** Use on Big Twin & Sportster® V2 models. SOLD AS SET
- 77-443** Gasket set for above rocker cover set part No. **89-496**. Includes two kits. SOLD AS KIT
- 89-436** Copper crush washers SOLD EACH



B. TWIN CAM® ROCKER BOXES

Die cast two-piece aluminum rocker box kit. Includes top cover, lower cover, inner rocker arm carrier, gaskets & hardware. Fits Twin Cam® models 1999-up. SOLD AS KIT

- 89-335** Chrome rocker box kit.
- 89-336** Polished rocker box kit.
- 77-446** Replacement gasket kit for **89-335** & **89-336**.

C. SPORTSTER® OEM STYLE INDIVIDUAL ROCKER BOX SET

Chrome OEM style individual rocker box sets. Include gaskets and hardware. MUST ORDER TWO SETS PER MOTOR.

SOLD AS SET

- 89-332** Chrome rocker boxes, fits XL models 1991-2003.
- 89-331** Chrome rocker boxes, fits XL models 2004-2006.
- 89-330** Chrome rocker boxes, fits XL models 2007-up.



D. ULTIMA® ROCKER ARM COVERS FOR ALL SHOVEL

With the use of included stud spacers, these covers can be used on both 1966 thru 1981 and 1982 & later models. Replaces OEM 17516-77B, 17517-77B, 17518-80, 17519-80, 17550-80 and 17552-80.

- 89-344** Chrome plated rocker arm covers and pair of chrome plated stud spacers. SOLD AS SET
- 89-389** Polished rocker arm covers.

Hardware kit includes 18 hex nuts & 18 flat washers. Replaces OEM 7753 and 6016.

- 40-318** Colony kit. Chrome plated. SOLD AS KIT

E. ROLLER ROCKER ARMS FOR EVOLUTION®, TWIN CAM® & ULTIMA® ENGINES

Made from 4140 steel forgings, our rocker arms are the strongest on the market today. These arms incorporate a 1.675 ratio for increased lift and will match our Ultima® heads perfectly. A best value product. Uses OE rocker shafts. SOLD AS SET OF FOUR

- 91-699** Fits Ultima® engines & 1984-later Evolution® Big Twin & XL engines. Also fits 1999-later Twin Cam® engines. 1.675 ratio.

ULTIMA® 'STANDARD VOLUME' & 'HIGH OUTPUT' OIL PUMPS



6

ULTIMA® OIL PUMPS

Ultima® now has its own line of oil pumps including the Ultima® Standard Volume (S.V.) Oil Pump, and the Ultima® High Output (H.O.) Oil Pump. Ultima®'s main focus on the development of the oil pumps was consistency. Ultima® pumps are checked on a Coordinate Measuring Machine, and flow tested on a test stand to insure the oil pumps are consistent from one pump to the next, and the motor is getting adequate oil. Ultima®'s S.V. pump performs with similar characteristics of the stock pump for volume and pressure. The H.O. pump has a much greater potential for pressures and volume. Unlike stock oil pumps which won't start feeding the bottom end oil until 2000+ RPM, tests show the H.O. Pump will feed the bottom end at idle speeds, and keep a consistent flow throughout the R.P.M range to keep from floating bottom end bearings. Bottom line, you are getting a precise pump that you can be confident in. Check fitting for Baggers due to master cylinder.

- | | |
|---------------|---|
| 98-515 | '92 -'99 Standard Volume Pump, polished. |
| 98-516 | '84 -'91 Standard Volume Pump, polished. |
| 98-517 | '92 -'99 High Output Pump, polished. |
| 98-518 | '84 -'91 High Output Pump, polished. |
| 98-519 | '84 -'91 High Output Pump, wrinkle black. |
| 98-520 | '92 -'99 High Output Pump, wrinkle black. |

ULTIMA® 'HIGH OUTPUT' OIL PUMPS

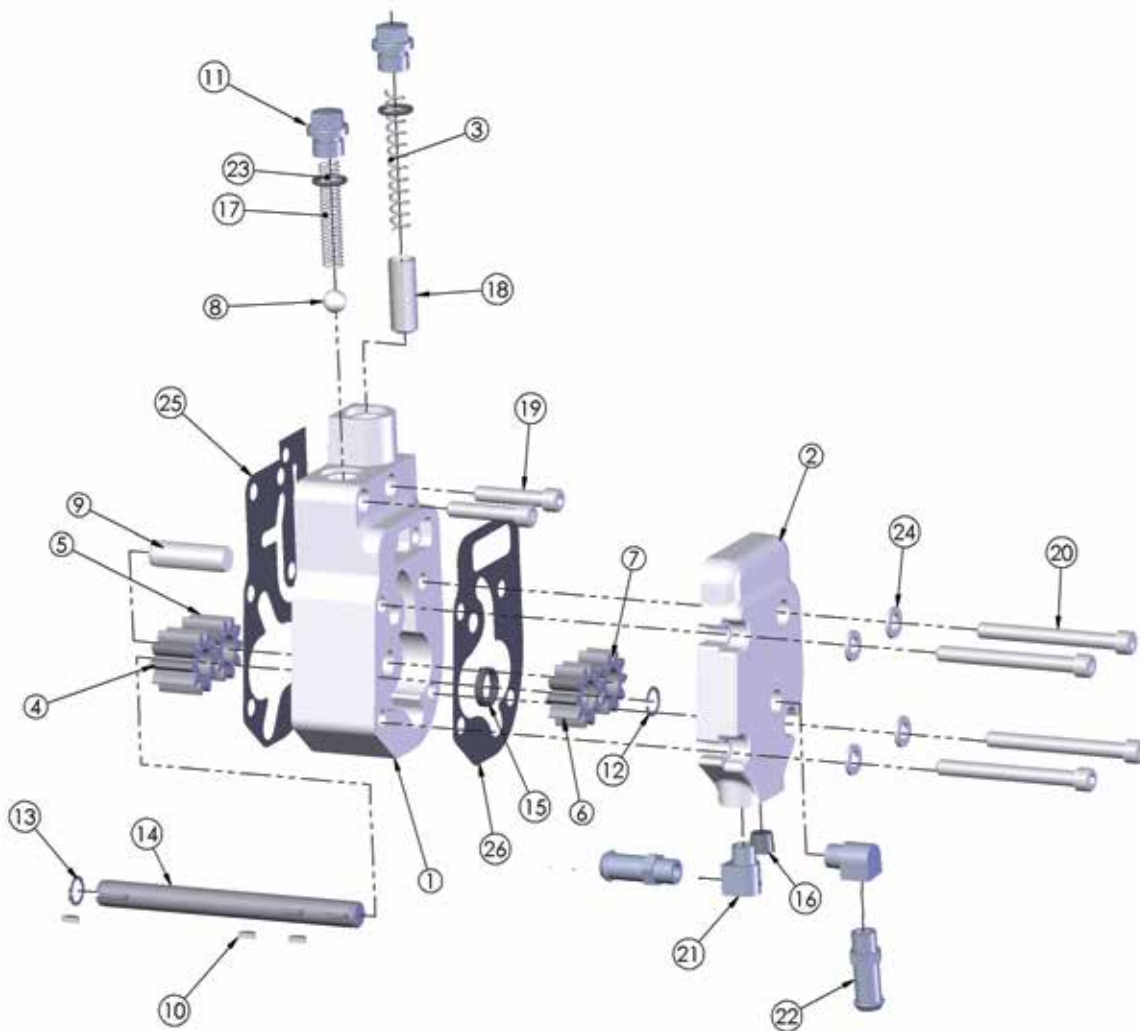

- 1 ----- PUMP BASE, 92' & LATER
----- PUMP BASE, 84'-91'
- 2 ----- PUMP COVER, 92' & LATER
----- PUMP COVER, 84'-91'
- 3 98-619 PLUNGER SPRING
- 4 98-604 RETURN DRIVE GEAR
- 5 98-605 RETURN IDLE GEAR
- 6 98-606 FEED DRIVE GEAR
- 7 98-607 FEED IDLE GEAR
- 8 98-617 CHECK BALL
- 9 98-618 IDLER PIN
- 10 98-272 KEY(3)
- 11 41-888 SPRING CAP(2)
- 12 98-325 SNAP RING
- 13 98-329 CLIP RING
- 14 98-334 DRIVE SHAFT
- 15 95-753 OIL SEAL
- 16 98-622 PRESSURE PLUG(2)
- 17 98-620 CHECK BALL SPRING
- 18 98-623 PLUNGER
- 19 *41-740 HARDWARE KIT
(SHCS 0.25-20X1.25X1.25-N)

- 20 *41-740 HARDWARE KIT
(SHCS 0.25-20X2.55X1-N)
- 21 21-185 SPIGOT ELBOW(2)
- 22 21-440 SPIGOT TUBE(2)
- 23 95-828 O-RING(2)
- 24 *41-740 HARDWARE KIT (FW 0.25(4))
- 25 98-625 BASE GASKET, 92' & LATER (SOLD EA.)
98-628 BASE GASKET, 84'-91' (SOLD EA.)
- 26 98-627 COVER GASKET, 92' & LATER (SOLD EA.)
98-626 COVER GASKET, 84'-91' (SOLD EA.)

NOTE* ONLY 1 HARDWARE KIT (#41-740) IS NEEDED PER OIL PUMP.

ULTIMA® 'STANDARD VOLUME' OIL PUMPS

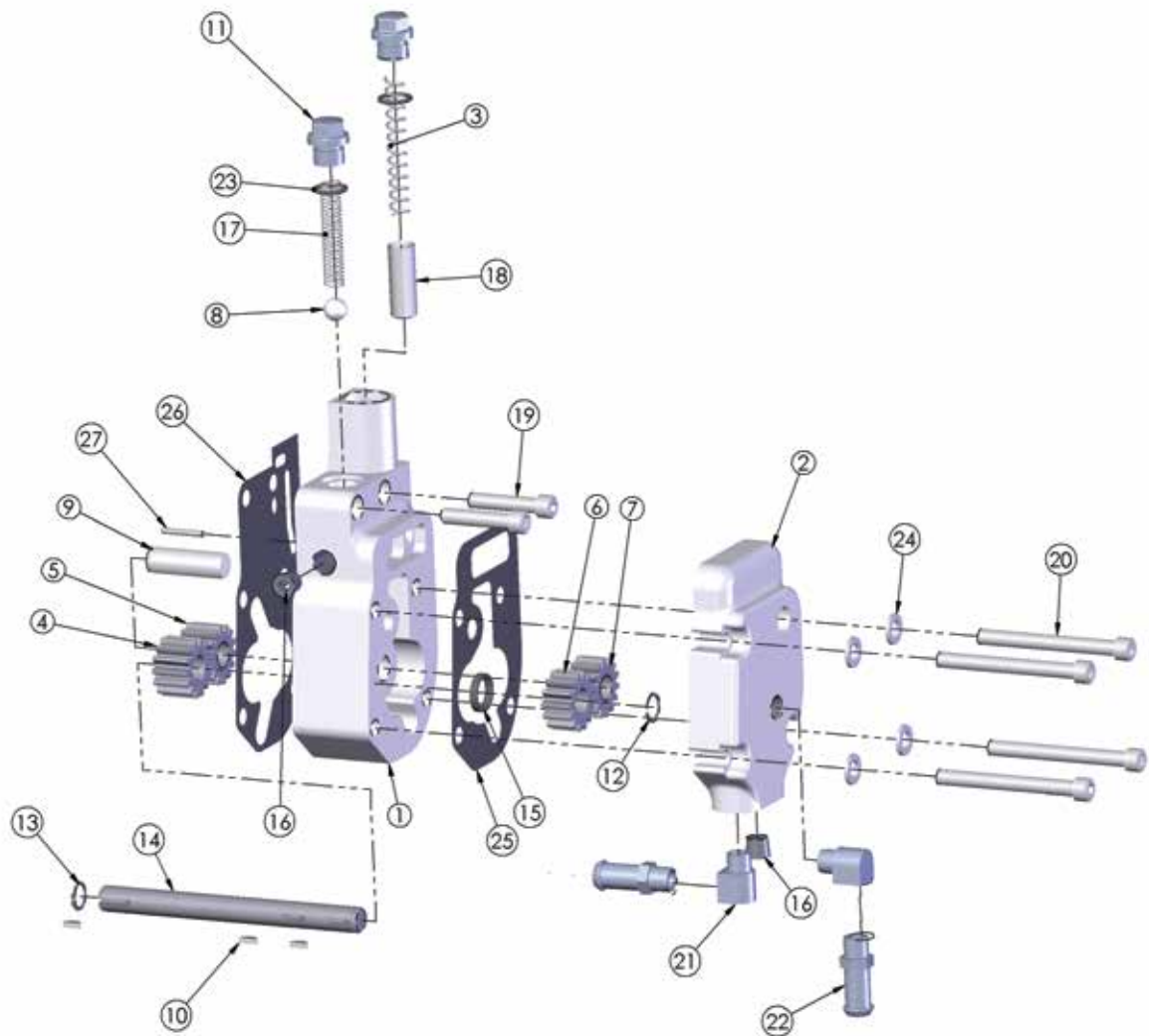

- | | | | | |
|----|----------------|---------------------------------------|--|--|
| 1 | ----- | PUMP BASE, 92' & LATER | | |
| | ----- | PUMP BASE, 84'-91' | | |
| 2 | 98-611 | PUMP COVER, 92' & LATER | | |
| | ----- | PUMP COVER, 84'-91' | | |
| 3 | 98-619 | PLUNGER SPRING | | |
| 4 | 98-613 | SUMP DRIVE GEAR | | |
| 5 | 98-614 | SUMP IDLE GEAR | | |
| 6 | 98-615 | FEED DRIVE GEAR | | |
| 7 | 98-616 | FEED IDLE GEAR | | |
| 8 | 98-617 | CHECK BALL | | |
| 9 | 98-618 | IDLER PIN | | |
| 10 | 98-272 | KEY(3) | | |
| 11 | 41-888 | SPRING CAP(2) | | |
| 12 | 98-325 | SNAP RING | | |
| 13 | 98-329 | CLIP RING | | |
| 14 | 98-334 | DRIVE SHAFT | | |
| 15 | 95-753 | OIL SEAL | | |
| 16 | 98-622 | PRESSURE PLUG(2) | | |
| 17 | 98-620 | CHECK BALL SPRING | | |
| 18 | 98-623 | PLUNGER | | |
| 19 | 41-740 | HARDWARE KIT | | |
| | | (SHCS 0.25-20X1.25X1.25-N) | | |
| 20 | 41-740 | HARDWARE KIT | | |
| | | (SHCS 0.25-20X2.55X1-N) | | |
| 21 | 21-185 | SPIGOT ELBOW(2) | | |
| 22 | 21-440 | SPIGOT TUBE(2) | | |
| 23 | 95-828 | O-RING(2) | | |
| 24 | 41-740 | HARDWARE KIT (FW 0.25(4)) | | |
| 25 | 78-398 | COVER GASKET, 92' & LATER (Pkg of 10) | | |
| | 78-398A | COVER GASKET, 92' & LATER (Sold ea.) | | |
| | 78-397 | COVER GASKET, 84'-91' (Pkg of 10) | | |
| | 78-397A | COVER GASKET, 84'-91' (Sold ea.) | | |
| 26 | 78-396 | BASE GASKET, 92' & LATER (Pkg of 10) | | |
| | 78-396A | BASE GASKET, 92' & LATER (Sold ea.) | | |
| | 78-395 | BASE GASKET, 84'-91' (Pkg of 10) | | |
| | 78-395A | BASE GASKET, 84'-91' (Sold ea.) | | |
| 27 | 98-624 | CHECK BALL RETAINING PIN | | |

NOTE* ONLY 1 HARDWARE KIT (#41-740) IS NEEDED PER OIL PUMP.



ULTIMA® '99-'06 TWIN CAM® HYDRAULIC CHAIN TENSIONER CONVERSION PARTS

Available as Complete Kit or source components below.

- 98-431** Complete Kit
- 98-251** Primary Chain (OEM 25675-06)
- 98-282** Secondary Chain (OEM 25683-06)
- 98-297** Sprocket Hardware
- 98-281** Crank Sprocket (OEM 25673-06)
- 98-250** Cam Sprocket (OEM 25728-06)
- 98-502** Hydraulic Tensioners (OEM 39968-06)
- 98-507** Oil Pump '07-'17 (OEM 26037-06)
- 98-508** Cam Plate '07-'17
- 98-296** Snap Ring
- 41-336** Hydraulic chain tensioner hardware kit, 2007-Later TC.
- 41-337** Cam support plate hardware kit, TC

Got an early model Twin Cam® due for new chain tensioners or want to upgrade and have peace of mind? Midwest now offers a full line of parts to do the hydraulic chain tensioner conversion. With this line up of parts the conversion is a breeze. Simply order the components listed below and choose the camshafts to suit your bike and riding style. Midwest carries a wide variety of Andrews conversion camshafts to cover your needs. These quality components at a great price are just what you need to stay on the road and out of the shop.

6

* A conversion style camshaft must be used with the listed components

Find the Cam you need
on page 6/76

MIDWEST

PART NO.	Size	OEM NO.
98-710	0.100"	25729-06
98-711	0.110"	25731-06
98-712	0.120"	25734-06
98-713	0.130"	25736-06
98-714	0.140"	25737-06
98-715	0.150"	25738-06

OIL PUMPS FOR BIG TWIN

Forged chrome or polished oil pumps for Big Twin. Comes complete with all necessary hardware and gaskets included.

SOLD EACH

- 98-640** Big Twin oil pump 1936-1972, polished.
- 98-641** Big Twin oil pump 1973-1991, polished.
- 98-642** Big Twin oil pump 1992-2000, polished.
- 98-643** Big Twin oil pump 1936-1972, chrome.
- 98-644** Big Twin oil pump 1973-1991, chrome.
- 98-645** Big Twin oil pump 1992-2000, chrome.

GASKET KITS FOR OIL PUMPS

- 78-4** For the following pumps: 98-640, 98-642, 98-643 & 98-644
- 78-5** For the following pumps: 98-642 & 98-645

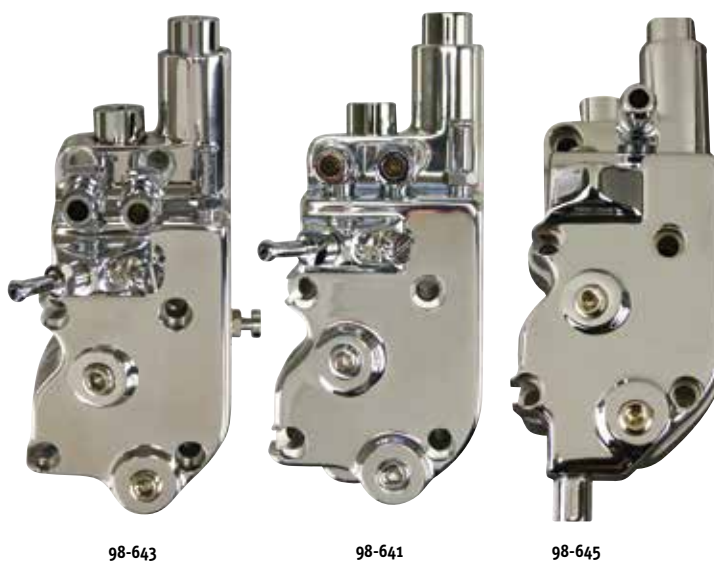

OIL PUMPS & PARTS FOR TWIN CAM®

High volume, high pressure oil pump replacements for Twin Cam®. High Quality & strength die-cast aluminum body construction.

98-150 Twin Cam® oil pump for A & B motors, 1999-2006.

98-151 Twin Cam® oil pump for A & B motors, 2007-2017.

98-676 Oil pump for M8 motors, 2017-2020.

For use with air-cooled M8 models only.

77-847 Replacement oil pump seal for **98-676**, M8.

Billet oil pump for Twin Cam®. Made from billet aluminum, 40% increase in feed volume & 60% increase in scavenging volume. Comes complete with all necessary hardware and gaskets included.

98-504 Twin Cam 88™ high flow oil pump, 1999-2006. OEM 26035-99A.

98-505 Twin Cam® oil pump gear drive backing plate.

98-506 Tensioner pins & guide tower. Adapts #98-505 to chain drive system. Fits 1999-06 Twin Cams®, except '06 Dyna®.

98-502* Stock replacement hydraulic cam chain tensioner. Replaces OEM 39968-06 & 39969-06 **SOLD AS SET**

98-507 Twin Cam® high flow oil pump, 2007-2017. OEM 26037-06.

98-508 Twin Cam® oil pump backing plate, 2007-2017.

41-336* Hydraulic chain tensioner hardware kit, 2007-Later TC.

41-337* Cam support plate hardware kit, TC.



98-505



98-508



98-506

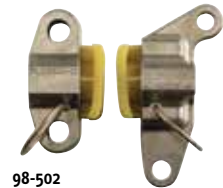

98-502

A. HI VOLUME OIL PUMP FOR '91-'17 XL

Features

- Higher volume helps reduce engine and oil temperatures. .39mm diameter rotors for maximum performance (std=.38mm).
- .110% feed and 115% scavenge volume compared to original equipment XL oil pumps.
- High-quality die-cast aluminum body construction with a high-strength powder metal gear.

98-675 High volume oil pump for 1991-2017 XL.



B. ALLEN HEAD OIL PUMP PLUG SETS FOR BIG TWIN

U.S.A. MADE oil pump plug sets include oil screen, check valve, and relief valve plugs and o-ring.

41-997 Fits 1970 thru 1980. Gardner-Wescott.

SOLD AS SET

41-998 Fits 1981 & later. Gardner-Wescott.



41-997

NOTE: Hex head oil pump plug sets are located on Section 14.

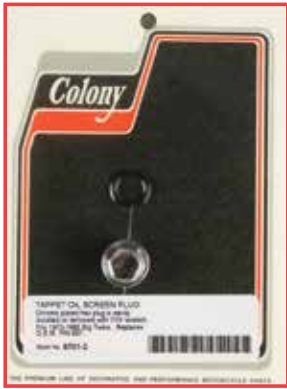
A

91-886



91-890

A. CUSTOM CHROME PLATED HEX HEAD OIL PUMP PLUGS FOR BIG TWIN

1936 & LATER

- 41-886** Tappet oil screen plug, 1970 thru 1980. OEM 657.
- 41-888** Tappet oil screen, oil pump check valve, relief valve plug 1981 & later. OEM 26263-80.
- 41-889** Tappet oil screen, 1952 thru 1965. OEM 24987-52.
- 41-890** Tappet oil screen plug, 1966 thru 1969. OEM 655.
- 41-891** Complete set of 3 plugs: tappet oil screen, oil pump check valve, relief valve plug, 1970 thru 1980. SOLD AS SET
- 41-892** Complete set of 3 plugs: tappet oil screen, oil pump check valve, & relief valve plug, 1981 & later. OEM 26263-80.

B

CHROME PLATED



B. OIL PUMP NUT AND WASHER KIT

1/4 - 24 Hex nut and washer kit for Big Twin 1936 thru 1967. Includes six nuts & six washers.

- 40-317** Cad plated kit. SOLD AS KIT

C. OIL PUMP MOUNTING HARDWARE KITS

STOCK — COLONY

- 41-989** Fits Big Twin OHV 1936 thru 1967. SOLD AS KIT

ALLEN HEAD

- 41-772** Fits Big Twin 1978 thru 1991. Colony. SOLD AS KIT

D. OIL PUMP COVER FOR BIG TWIN

A beautiful cover for all Big Twin aluminum oil pumps 1968 thru 1991 when running belt drives or open primaries. This cover will also work on 1936 thru 1967 models when the aluminum oil pump is used.

- 89-238** Big Twin oil pump cover. Chrome. SOLD EACH

D

CHROME PLATED

**C**

41-989

OIL PUMP PARTS FOR 900CC AND 1000CC SPORTSTER® / K MODEL 1954 THRU 1976

ALL PARTS SOLD EACH EXCEPT AS NOTED ALL PARTS MEET OR EXCEED OEM SPECIFICATIONS
ALSO AVAILABLE COMPLETE ASSORTMENT OF DECORATIVE NUTS & BOLTS IN SECTION 14

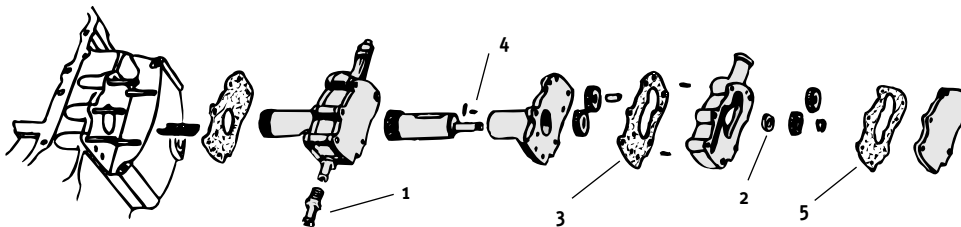

- 1 21-123** OIL FITTING FOR 1967/1976 (OEM 63533-41)
- 2 95-221** OIL SEAL (OEM 26227-58)
- 3 78-393** GASKET FOR 1954/EARLY 1962 U.S.A. MADE (OEM 26259-52)
- 78-394** GASKET FOR LATE 1962/1972 U.S.A. MADE (OEM 26259-62)
- 4 98-275** KEY FOR 1960/1976 U.S.A. MADE (OEM 26340-36)
- 5 78-390** GASKET FOR 1954/EARLY 1962 U.S.A. MADE (OEM 26258-52)
- 78-391** GASKET FOR LATE 1962/1976 U.S.A. MADE (OEM 26258-62)

OIL PUMP PARTS FOR 61 AND 74 C. I. OHV 1936 THRU 1967

ALL PARTS SOLD EACH

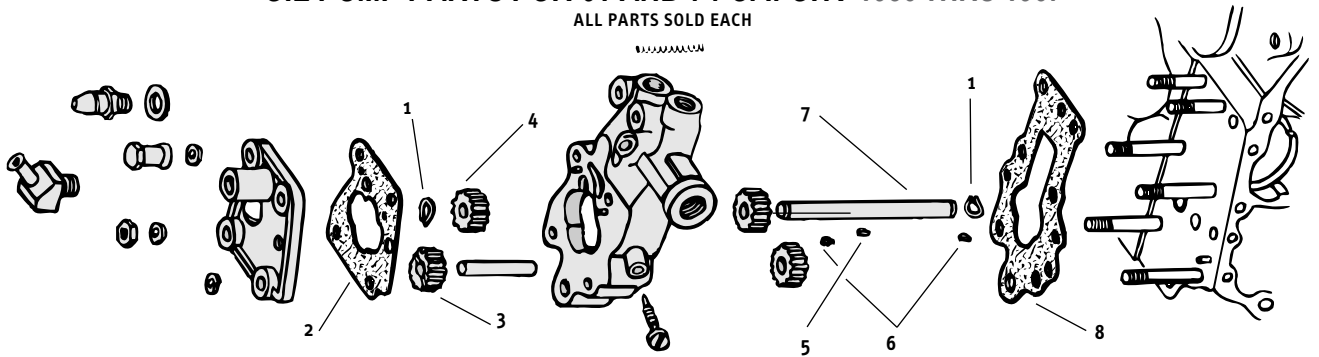

- | | | |
|---|--------|--|
| 1 | 98-325 | RET. RING U.S.A. MADE (OEM 26348-36) |
| | 98-329 | EYELET TYPE RET. RING U.S.A. MADE (OEM 11002) |
| 2 | 78-389 | GASKET FOR 1950/1967 U.S.A. MADE (OEM 26257-50A) |
| 3 | 98-65 | DRIVE IDLER GEAR FOR LATE 1962 & LATER. JIMS (OEM 26326-62A) |
| 4 | 98-66 | DRIVE GEAR FOR 1941 & LATER. JIMS (OEM 26328-74) |
| 5 | 98-275 | KEY U.S.A. MADE (OEM 26340-36) |
| 6 | 98-272 | KEY U.S.A. MADE (OEM 26348-15) |
| 7 | 98-309 | DRIVE SHAFT. JIMS (OEM 26346-36) |
| 8 | 78-385 | GASKET FOR 1941/1967 U.S.A. MADE (OEM 26245-41) |

OIL PUMP PARTS FOR 74 AND 80 C. I. OHV 1968 THRU 1991

ALL PARTS SOLD EACH

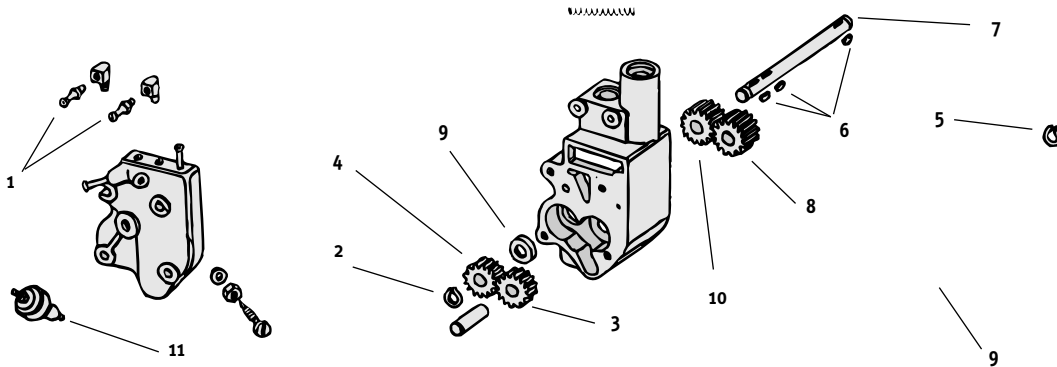

- | | | |
|----|--------|--|
| 1 | 21-123 | OIL FITTING (OEM 63533-41) |
| 2 | 98-325 | RET. RING U.S.A. MADE (OEM 26348-36) |
| 3 | 98-65 | DRIVE IDLER GEAR FOR LATE 1962 & LATER. JIMS (OEM 26326-62A) |
| 4 | 98-66 | DRIVE GEAR FOR 1941 & LATER. JIMS (OEM 26328-74) |
| 5 | 98-329 | EYELET TYPE RET. RING U.S.A. MADE (OEM 11002) |
| 6 | 98-272 | KEY U.S.A. MADE (OEM 26348-15) |
| 7 | 98-334 | DRIVE SHAFT FOR 1968 & LATER. JIMS (OEM 26346-68 & OEM 26346-70) |
| 8 | 98-64 | DRIVE IDLER GEAR FOR 1968 & LATER. JIMS (OEM 26317-68A) |
| 9 | 95-221 | OIL SEAL (OEM 26227-58) |
| 10 | 98-63 | DRIVE GEAR 1968 & LATER. JIMS (OEM 26315-68A) |
| 11 | 17-61 | OIL PRESSURE SWITCH FOR ALL XL SERIES 55"/61" 1957/1976 (OEM 26552-72),
AND ALL FL/FX SERIES 74"/80" 1941/1985. ACCEL (OEM 26551-39C) |

A. "CLOSE CLEARANCE" OIL PUMP FITTING

For use in close clearance applications where standard 90° elbows won't work. 5/16" Allen on top lets you get good tight fit. Male thread is 1/8" NPT, female 1/8" NPT.

21-440 Fitting 1/8 NPT for close clearance 90°.

21-123 Vent line fitting 1/8 NPT, OEM 63578-52-straight.

21-181 Oil tank fitting 1/8 NPT, for use with 3/8" oil & fuel lines - straight.

SOLD EACH

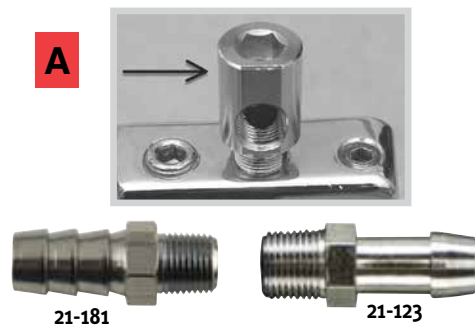

A

CHROME PLATED

93-421

41-766

41-111

B

41-908

41-906

COLONY**6****C**

ZINC PLATED

D**E**

CHROME PLATED

F

RED CAP NUTS WITH CHROME PLATED STEEL

G

41-418

41-896

A. HEAD BOLT KITS

These head bolt, head nut, and washer kits are the highest quality available. They are accurately machined from high strength steel and hardened to original H-D® specification to prevent stretching. All bolts feature rolled threads for superior strength and fit. All bolts, nuts, and washers are plated for corrosion resistance and clean appearance.

93-421 For Pan & Shovel, 1948 thru 1984 with washers. Cad plated.

41-987 For Pan & Shovel, 1948 thru 1984 with washers. Chrome plated.

41-766 12 Point head bolt & washer kit for big bore Pan & Shovel, 1948 & later.

41-398 Heat treated head bolt washers fit all H-D® except aluminum flathead models. Cad plated.

41-110 For Big Twin 1985 thru 1991 and XL 1986 thru 1992. OEM 16480-85A & 16478-85A. Twelve point style. Polished & chrome plated.

41-111 For Big Twin 1992 & later and XL 1993 & later. OEM 16480-92 & 16478-85A. Chrome plated.

41-112 For Big Twin & XL, 1984 thru 1991. OEM 16482-85. Chrome plated. washers.

SOLD AS KIT

B. HEAD BOLT COVERS

Set of 4 chrome plated head bolt covers with set screws. SOLD AS SET

41-906 Acorn. Fits Evolution® models late 1985 & later. Colony.

41-908 Cap nut. Fits Evolution® models late 1985 & later. Colony.

C. HEAD BOLT COVERS FOR EVOLUTION®

Chrome die cast covers for the head bolt and spark plugs which are held in place by a hi-temperature rubber grommet.

89-402 For Evolution® Big Twin 1986 & later. SOLD AS SET

D. POP-OFF COMPRESSION RELEASE

Too much compression to easily start that beast? Here's the answer! Allows motor to spin easily — once it fires, the release pops off. 10mm x 1.0 Pitch. Push in cap, start motor. Once the motor starts, the compression release automatically pops off.

93-772 1-13/16" O.A.L. Has delayed pop-off rate for large displacement motors. SOLD EACH

E. KNUCKLE NUT SET

Duplicate of original Harley® parts except for the addition of a positive O-ring seal to prevent oil leakage. 4 Nuts & seals.

41-349 For 1936 thru 1947. SOLD AS SET

F. ROCKER SHAFT NUTS

Replaces stock OEM 7872 plastic cap nut. The plastic part of the nut is red and the steel is chrome plated. 7/16 - 20.

41-420 Red cap nut SOLD AS PKG. OF FOUR

G. ROCKER SHAFT CAP NUT & WASHER

This item replaces the stock red-dot nuts, eliminates the chance of the "red plastic" breaking or cracking off.

41-418 Left side of rocker shafts, 4 nuts & 4 washers. SOLD AS SET OEM 7872. For Shovel & Sportster®, all years.

41-896 O-ring side of rocker box. For Shovel 1971 & later and Sportster® 1971 thru 1984.

A. VALVE SPRING KIT FOR EARLY MODEL ULTIMA® ENGINES

The same high quality spring kits used in our Ultima® engines, these kits feature chromoly collars and spring seats, 10° locks and high silicone wire springs.

Installed height: 1.850 @ 160lb. 1.150 @ 400lb.
 Coil bind: 1.050
 Max recommended lift: .700
 Spring O.D. 1.460

Listed below are the parts our kit includes:

PART NO.	DESCRIPTION
91-746	Valve springs.
91-745	Valve keys 10°.
91-250	Lower valve collar.
91-251	Upper valve collar 10°.

INDIVIDUAL
PARTS ALSO
AVAILABLE

91-758 Valve spring kit for Ultima® engine. SOLD AS KIT



A

B. BEEHIVE VALVE SPRING COMPONENTS AND KIT FOR LATE MODEL ULTIMA® ENGINES

PART NO.	DESCRIPTION	
91-861	Valve spring - std install ht, 1.850	SOLD EACH
91-862	Valve spring - HP, install ht, 1.800	SOLD EACH
91-339	Ultima® valve lock	SOLD AS PAIR
91-337	Spring seat.	SOLD EACH
91-338	Ultima® chromoly retainer.	SOLD EACH
91-340	Ultima® titanium retainer.	SOLD EACH
91-640	Standard Beehive Valve Spring Kit. Includes parts 91-861, 91-337, 91-338 & 91-339	SOLD AS KIT



B

6

C. HIGH PERFORMANCE OVATE WIRE VALVE SPRING KITS FOR HD® MILWAUKEE-EIGHT

KPMI® has developed ovate wire Beehive style springs that will live and Perform at a high level in Harley Davidson® applications. KPMI® Beehive Springs are progressively wound and are heat treated and shot peened. The hardened steel base washers included in these kits are designed to locate the spring and control lateral movement. KPMI® made OEM replacement seals are included for a more complete performance valvetrain solution. SOLD AS KIT

91-801 Beehive Spring Kit, HT Steel, 0.465" lift
 91-803 Beehive Spring Kit, HT Steel, 0.550" lift
 91-804 Beehive Spring Kit, HT Steel, 0.625" lift



NEW!

C

D. ANDREWS VALVE SPRINGS & UPPER COLLARS FOR EVOLUTION®, TWIN 88, BIG TWIN & SPORTSTER®

High lift springs for Evolution® engines, Twin 88, Big Twin & Sportster®. Can easily accommodate cam lifts of .550+. Installation does not require machining of heads.

91-537 Four inner and four outer valve springs. (collars not included) SOLD AS KIT



ANDREWS

D

A

91-363

A. ANDREWS VALVE SPRINGS, UPPER & LOWER COLLARS FOR 74" & 80" SHOVEL

Andrews' springs & collars are designed for easy installation and maximum reliability.

High lift springs will provide correct spring force for any of Andrews' performance cams. Installation does not require complicated machining.

91-363 Four high lift valve springs.

SOLD AS SET

These high lift upper spring collars, for use with high lift springs above, can easily accommodate cams with .600 lift. Made from T6 aluminum, collars are light weight, hard coated and very strong.

91-538 Four high lift upper spring collars.

SOLD AS KIT

These medium lift upper spring collars are intended for stock and will add approximately .060" spring travel with no other modifications. This is the easy way to install Andrews' B or No. 2 cams with stock Shovel heads.

91-539 Four medium lift upper collars.

SOLD AS KIT

Low profile lower spring collars are similar to stock 1980 style parts but are lower profile for easier installation of higher lift cams. They are required parts if you are using 1980 style valve guides which utilize "K" line stem seals. Material is heat treated steel.

91-540 Four low profile lower collars.

SOLD AS KIT



91-540

ANDREWS

91-538

B

Sold as Set of 4

C**6****D****MANLEY**

B. TWIN CAM® & XL® VALVE KEY LOCK SET

High grade steel construction.

For 05-16 88"/96"/103" Big Twin, 04-16 XL models.

98-730 Valve lock key set. OEM 18260-02. Sold as set of 4.

C. VALVE KEEPER SET FOR M8 **NEW!**

Triple radius bead keeper style, HT steel. 0.236" stem x 7.0 deg, OEM replacement.

91-874 For 2017-2022 M8.

SOLD AS PAIR

E

D. LOWER COLLARS

Manley lower collars are manufactured of specially heat treated chrome moly material and black oxidized. They complement H-D® OEM, many aftermarket and Manley spring kits perfectly.

SOLD AS SET OF 4

91-657 For 1948 thru early 1979 Pan/Shovel. Stock spring travel.

E. VALVE COLLARS

Machined from premium aluminum alloy for lightness & strength. Pent roof design. Includes 4 collars.

91-269 For H-D® 74" & 80". Utilizes stock keepers.

SOLD AS SET

F

91-770



91-899

F. VALVE GUIDE SEALS

These Fluoro-viton seals feature a garter spring on the sealing lip for continuous positive sealing of the valve stem area. These are the same parts used in our Ultima® built motors. These seals don't just wipe the stem, they seal it. Nothing but the best!

91-770 Use on all V2 Big Twin & XL, and Twin Cam 88™. .310 x .420 Seal cut to .420

SOLD EACH

91-771 Use on 1979 thru 1984 Shovel. .375 x .625 Seal cut to .625

91-899 Metal style seal for use on '79 - '84 Shovelhead.

.675 guide OD, .375 stem OD

G

G. VALVE GUIDE SEALS FOR M8 **NEW!**

Intake/Exhaust Red Viton® top hat style valve guide seals.

6.0mm stem x 0.475"

91-873 For 2017-2022 M8.

SOLD EACH

BLACK DIAMOND™ VALVES

Kibblewhite Black Diamond™ Stainless steel valves improve wear properties, reduce friction & provide resistance to corrosion that is superior to chrome & nickel plating. Black Diamond Valves are light, strong, one piece forgings with profiles that provide excellent flow characteristics. **SOLD EACH**



MODEL	YEAR	PART TYPE	HEAD DIA	STEM DIA	LENGTH	OEM#	PART#
Shovel 74"	1966-1977	Intake	1.950"	0.3765"	3.885"	18078-80	91-700
Shovel 80"	1978-1983						
Panhead	1948-1965	Exhaust	1.750"	0.3760"	3.810"	18082-57	91-701
Shovel 74"	1966-1977						
Shovel 80"	1998-1983						
Evolution®	1984-1999	Intake	1.840"	0.3100"	4.445"	18074-83B	91-702
Evolution®	1984-1999	Intake, o.s.	1.940"	0.3100"	4.440"	N/A	91-703
Evolution®	1984-1999	Exhaust	1.615"	0.3096"	4.525"	18082-83	91-704
Universal	N/A	Int/Exh	2.000"	0.3100"	5.000"	N/A	91-705
TC 88"	1999-2004	Intake	1.840"	0.3100"	4.445"	18074-83A	91-950
TC 88"	1999-2004	Exhaust	1.565"	0.3095"	4.505"	18085-991	91-951
TC 88"	2005-2017	Intake	1.805"	0.2760"	4.420"	18074-05	91-952
TC 88"	2005-2017	Exhaust	1.575"	0.2755"	4.520"	18085-991	91-953
TC 88"	2005-2017	Intake	1.805"	0.2810"	4.415"	N/A	91-954
TC 88"	2005-2017	Exhaust	1.575"	0.2805"	4.510"	N/A	91-955



WHITE DIAMOND® VALVES **NEW!**

Kibblewhite Precision Machining White Diamond® Valves are CNC machined and forged from either EV8 stainless steel or Inconel-751. White Diamond Valves are light, strong, one piece forgings with profiles that provide excellent flow characteristics. **SOLD EACH**



6

MODEL	YEAR	PART TYPE	HEAD DIA	STEM DIA	LENGTH	OEM#	PART#
M8	2017-2022	Intake	1.571"	0.2347"	4.015"	STD/Ev8	91-806
M8	2017-2022	Intake, o.s.	1.630"	0.2347"	4.055"	1.50mm/Ev8	91-841
M8	2017-2022	Intake, o.s.	1.614"	0.2347"	4.035"	1.00mm/Ev8	91-842
M8	2017-2022	Intake, o.s.	1.654"	0.2347"	4.035"	2.00mm/Ev8	91-843
M8	2017-2022	Exhaust	1.264"	0.2342"	4.050"	STD/Ev8	91-852
M8	2017-2022	Exhaust, o.s.	1.284"	0.2342"	4.050"	0.50mm/Ev8	91-857
M8	2017-2022	Exhaust, o.s.	1.284"	0.2342"	4.050"	0.50mm/Inconel	91-863
M8	2017-2022	Exhaust, o.s.	1.299"	0.2342"	4.055"	1.00mm/Inconel	91-864
M8	2017-2022	Exhaust, o.s.	1.339"	0.2342"	4.055"	2.00mm/Inconel	91-865



HIGH CHROME VALVE SEATS FOR M8

Machined from solid bar stock and ground to exacting tolerances. An alternative to powder metal, the chromium & nickel content in these seats lend to corrosion-resistance & deformation.



- 91-875** M8 valve seat, 1.378" OD x 1.024" ID **SOLD EACH**
- 91-819** M8 valve seat, 1.417" OD x 1.023" ID
- 91-948** M8 valve seat, 1.457" OD x 1.102" ID **NEW!**
- 91-949** M8 valve seat, 1.752" OD x 1.417" ID
- 91-835** M8 valve seat, 1.757" OD x 1.410" ID

VALVE GUIDES

ALL VALVE GUIDES SOLD EACH

KPMI® guide profiles are designed to have minimal effect on the airstream while maintaining critical cross sectional thickness in high temperature areas, which promotes high performance and endurance.



HD® SHOVELHEAD 80" 1978-1983

C630 BRONZE

INTAKE SIZE EXHAUST

91-355	Std.	91-729
	.001	91-237
91-712	.002	91-730
91-713	.004	91-386
91-714	.006	91-741
91-715	.025	91-732

ALL VALVE GUIDES SOLD EACH



HD® PANHEAD 80" 1948-1965 HD® SHOVELHEAD 74" 1966-1977

CAST IRON

INTAKE SIZE EXHAUST

91-442	Std.	91-449
91-443	.002	91-450
91-444	.004	91-451
91-445	.006	91-452



SPORTSTER 1957-1969 SPORTSTER 1970-1983

C630 BRONZE

INTAKE SIZE EXHAUST

	Std.	91-397
91-395	.001.	
91-394	.002	

CAST IRON
INTAKE SIZE EXHAUST

91-432	.002	
---------------	------	--



SPORTSTER 883CC/1200cc 2004-2021 TWIN CAM 88"-103" 2005-2017 BUELL XB9-XB12 2003-2010

C630 BRONZE

INTAKE SIZE EXHAUST

91-364	Std.	91-368
91-365	.001	91-369
91-366	.002	91-370
91-367	.010	91-371

NEW!



EVOLUTION 1984-1999 SPORTSTER 883CC 1986-2003 XL 1100CC 1986-1987 SPORTSTER 1200CC 1988-2003 TWIN CAM 88" 1999-2004

C630 BRONZE

INTAKE / EXHAUST

SAME	SIZE
91-388	Std.
91-389	.001
91-390	.002

CAST IRON

INTAKE/ EXHAUST

SAME	SIZE
91-471	Std.
91-472	.001
91-473	.002



EVOLUTION 1984-1999 SPORTSTER 883CC 1986-2003 XL 1100CC 1986-1987 SPORTSTER 1200CC 1988-2003 TWIN CAM 88" 1999-2004

CAST IRON

INTAKE SIZE EXHAUST

91-716	Std.	91-733
91-717	.001	91-734
91-718	.002	91-735
91-719	.003	91-736
91-720	.004	91-737
91-723	.010	91-740

ALL VALVE GUIDES SOLD EACH



HD® M8 2017-2022

MANGANESE BRONZE

INTAKE SIZE EXHAUST

91-866	Std.	91-867
91-807	.001	91-868
91-808	.002	91-869
91-809	.010	91-870

NEW!

ULTIMA COMPLETE PUSHROD TUBE KITS CHROME & BLACK FOR EVO & TC®



Complete pushrod cover kits include all components needed for one engine.

- 91-980** Pushrod cover kit, Evo '84-'99, Chrome
- 91-981** Pushrod cover kit, Evo '84-'99, Black
- 91-982** Pushrod cover kit, Twin Cam® '00-Later, chrome
- 91-983** Pushrod cover kit, Twin Cam® '00-Later, black



ULTIMA® ADJUSTABLE PUSHROD KITS FOR EVO® & TWIN CAM®



91-992

91-993



These heavy duty adjustable pushrod kits contain everything you need for immediate installation.

- 91-995** Chrome Adjustable pushrod kit for Big Twin Evolution® engines.
- 91-996** Chrome Adjustable pushrod kit for Twin Cam® 88-113 C.I. engines.
- 91-992** Black Adjustable pushrod kit for Big Twin Evolution® engines.
- 91-993** Black Adjustable pushrod kit for Twin Cam® 88-113 C.I. engines.

A**COLONY**CHROME
PLATED

A. REPLACEMENT UPPER PUSHROD COVER KITS (OUTER)

Each kit contains 4 chrome plated retaining clips, 4 chrome plated cups, 4 springs, 4 cork gaskets, and 4 steel washers. These are exact duplicates of the H-D® part.

- 89-63** For Knuckle 1936 thru 1939 (2" long clips). SOLD AS SET
- 89-61** For Sportster® 1957 thru 1985 and Pan 1948 thru 1965 (2-3/8" long clips).
- 89-62** For 1940 thru 1947 Knuckle, all Shovel & Evolution® (3-5/16" long clips).
- 89-76** For 1999 & later Twin Cam 88™.

BPLAIN
METAL**C**PLAIN
STYLE

B. REPLACEMENT UPPER PUSHROD COVER KITS (INNER)

Shovel (longest length) inner pushrod covers.

- 91-512** For all O.H.V. Big Twin 1936 thru early 1979, and Sportster® 1957 thru 1985. SOLD AS KIT
- 91-634** For Shovel late 1979 & later, and Big Twin Evolution® 1984 thru 1999.
- 89-75** For 1999 & later Twin Cam 88™.

6

C. CHROME PLATED CUSTOM LOWER PUSHROD COVER KITS

Plain OEM style with necessary corks.

- 89-135** For Knuckle 1940 thru 1947 SOLD AS SET
 - 89-133** For Sportster® 1957 thru 1985.
 - 89-134** For Pan & Shovel, 1948 thru early 1979.
- NOTE:** Will fit late 1979 thru 1983 by using part No. **91-512** upper inners.

- 89-365** For Big Twin Evolution® 1984 thru 1999.

Grooved style with necessary corks.

- 89-60** For Sportster® 1957 thru 1985. SOLD AS KIT
- 89-59** For Pan & Shovel, 1948 & later.

COLONY**D**

D. ADJUSTABLE PUSHROD COVER KIT

Lower pushrod covers and upper clips used for adjustable pushrods in Twin Cam® motors. Requires the use of OEM springs, retainers and washers.

- 89-113** Twin Cam® pushrod covers. SOLD AS KIT

E

91-997



91-998



91-999

E. COMPLETE PUSHROD COVER KITS

Complete pushrod cover kits include all components needed for one engine.

- 91-997** Pushrod cover kit, Evo
- 91-998** Pushrod cover kit, Twin Cam® OEM style.
- 91-999** Pushrod cover kit, Twin Cam® quick change.

A. EVOLUTION® PUSHROD TUBE KIT

- 91-775** Complete pushrod cover kit for one pushrod only. Fits 1984-up EVO's. Each kit contains all parts necessary to replace one entire pushrod cover. Four kits needed for an entire motor. SOLD AS KIT
- 91-776** Same as above complete pushrod cover kit for one pushrod but +.500 SOLD AS KIT



B. ULTIMA® ADJUSTABLE SPEEDRODS™ FOR EVO®, TWIN CAM® & SHOVELHEAD ENGINES

Ultima® adjustable pushrods allow you to install the pushrods without removing the rockerboxes. Starting point 3 full turns pass 0 lash. All Ultima® brand pushrods are made from tapered 4140 Steel with adjusters and tips made from hardened 8620 steel. Made in the U.S.A. SOLD AS SET

- 91-795** Standard length EVO used in 100/107/113 Ultima® engines.
- 91-797** +.200 length used in 120/127 Ultima® engines.
- 91-799** +.500 length used in 130/140 Ultima® engines.
- 91-897** Standard length pushrod set for Twin cam® 88,96,113 C.I. engines.
- 91-891** Standard length used Shovelhead engines.
- 91-892** +.200 length used Shovelhead engines.



C. ALUMINUM ALLOY TUBULAR PUSHROD AND HYDRAULIC LIFTER CONVERSION KIT

The installation of this U.S.A. MADE kit will correct all problems associated with hydraulic lifters and at the same time substantially reduce valve train weight. One set contains 4 adjustable pushrods, 4 springs, and 4 hydraulic lifter adapters.

- 91-263** Pan 1953 thru 1965. SOLD AS KIT
- 91-264** Shovel 1966 thru 1983.
- 91-265** 4 Solid lifter adapters & springs only. SOLD AS SET
- 91-332** Springs only. U.S.A. MADE. SOLD EACH



91-263



D. PUSH ROD TUBE KIT

Push rod tube kits consist of one upper push rod cover, one lower push rod cover, one retainer, one spring, one spring cover & one washer. Covers and retainer are chrome plated.

- 91-329** For Sportster® 1957 thru early 1979. SOLD AS SET
U.S.A. MADE.
- 91-330** For Pan 1948 thru 1965.
- 91-331** For Shovel 1966 & later.



D
91-329

CHROME
PLATED
91-330

E. PUSHROD TUBE SEALS

These U.S.A. MADE seals are highly resistant to both heat and oil, resulting in a more positive leak-free seal.

- 95-436** Colony square neoprene pushrod tube seal kit for Knuckle 1936 thru 1947 & Sportster® 1957 thru early 1979. SOLD AS KIT
- 95-435** Colony square rubberized cork pushrod tube seal kit for FL, FLH & FX, 1948 thru early 1979. SOLD AS KIT
- 95-455** Colony square all rubber pushrod tube seal kit for FL, FLH & FX, 1948 thru early 1979. SOLD AS KIT



E

95-455

6

A
ANDREWS
B

91-266



91-262

**6****C****D****E**
ANDREWS

A. ADJUSTABLE PUSHROD KIT FOR SHOVEL

Adjustable pushrods and adjusters using stock diameter tubing fit all years Shovel. Use with hydraulic lifters or our part No. **91-315** lifter converters.

- 91-667** Aluminum pushrods for quiet operation. SOLD AS KIT OF 4
91-694 Chrome-moly pushrods for maximum strength.

B. ALUMINUM ALLOY TUBULAR PUSHRODS

These **U.S.A. MADE** strong, lightweight pushrods are manufactured from the best materials obtainable regardless of cost. All parts are accurately machined, holding tolerances of as small as five thousandths inch (.0005"). All steel wear surfaces are CarboNitride heat treated for maximum durability and long life expectancy at high valve spring loads and high rpm.

- 91-266** For Knuckle 74" 1936 thru 1947. SOLD AS SET
91-267 For H-D® 74" 1948 thru 1952. PKG. OF 4
91-280 For H-D® 74" 1953 thru 1965.
91-262 For H-D® 74" 1966 & later. Use with hydraulic lifters.
91-261 For Pan 1948 thru 1952 lower end using Shovel upper.
91-268 For Sportster® 1957 thru 1985.

C. HIGH PERFORMANCE PUSHRODS FOR SHOVEL

This is a new style **U.S.A. MADE** pushrod for the 1966 & later Shovels. The adjuster is put into the lifter body with a design to increase the stability of the pushrod at greater angles. A tapered split lock nut is used for the best possible way to lock the adjusting bolt into the lifter body. A 5/16 - 32 extra fine thread is used for easier and close adjustments. All pushrods are long enough to accommodate engines with stroker cylinders. All wear surfaces are hardened for maximum wear and durability.

- 91-513** Rods & lifters with instructions. SOLD AS KIT
91-514 Same kit as above **91-513** except using SOLD AS KIT
 7/16" O.D. 4130 aircraft tubing.
91-517 Additional lock nuts. 5/16 - 32. SOLD EACH

D. QUICK CHANGE PUSHRODS FOR EVOLUTION® BIG TWIN

U.S.A. MADE — Rocker box or tappet guide removal is not necessary with Quick Change pushrods — making cam installation a much faster and easier job. Manufactured of **4130 chrome moly** steel with heat treat hardened ends and adjusters. Pushrod tube diameter is 7/16".

- 91-752** For Evolution® Big Twin 1984 thru 1999. SOLD AS KIT
91-860 For Twin Cam 88™.

E. EZ-INSTALL PUSHRODS

EZ-Install pushrods are available in either aluminum (6061T6) or steel (4130 moly). Kits include 4 adjustable steel or aluminum pushrods which will install without removing tanks or rocker boxes.

SOLD AS KIT

FOR EVOLUTION® 80

- 91-754** 4 Aluminum pushrods; purple anodized finish.
91-755 4 Chrome moly steel pushrods.

FOR TWIN CAM 88™

- 91-761** 4 Aluminum pushrods; bronze anodized finish.
91-762 4 Chrome moly steel pushrods.

**A. ANDREWS PUSHRODS FOR EVOLUTION®
BIG TWIN & SPORTSTER®**

This kit of fully adjustable pushrods is a must for any cam change since the stock pushrods are not adjustable and therefore more difficult to reinstall.

91-411 4 Stock diameter aluminum pushrods and adjusters for Evolution® Big Twin 1984 & later. Replaces OEM 17900-84. **SOLD AS KIT**

This kit of fully adjustable pushrods have extra rigid high strength construction for all out performance applications.

91-612 4 Chrome moly pushrods and adjusters for Evolution® Big Twin 1984 & later. **SOLD AS KIT**

These kits of super light aluminum pushrods for Evolution® Sportster® are stock diameter so there is no cover tube interference.

91-541 4 Stock diameter aluminum pushrods and adjusters for Evolution® Sportster® 1984 thru 1990. **SOLD AS KIT**

91-692 4 Stock diameter, adjustable chrome moly steel pushrods for maximum strength, for 1984 thru 1990 Evolution® Sportster® (not shown). Extra rigid high strength construction for all out performance applications.

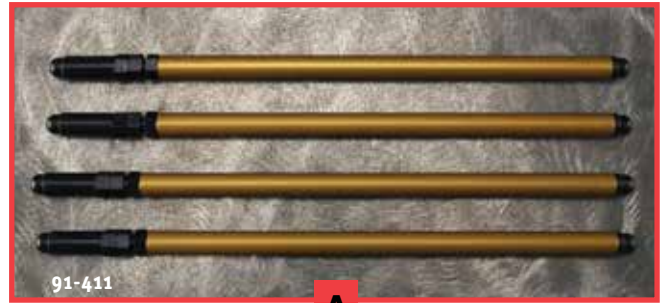

A



ANDREWS



6

B. ANDREWS PUSHRODS FOR 2017-2018 HD

Kit of 4 chrom-moly fully adjustable pushrods.

91-756 For 2017-2018 HD Models with M8 107" or 114" engine. **SOLD AS KIT**

C. STANDARD PUSHROD SET FOR EVO®

91-879 Standard length pushrod set for EVO®



D. TAPPET ROLLER KITS

High quality rollers and axles for replacement on H-D® tappets. For Big Twin 1936 thru 1984 and Sportster® 1952 thru 1985.

91-74 Midwest kit. Replaces OEM 18534-29. **SOLD AS KIT OF FOUR**

D



E. HYDRAULIC TAPPET DEACTIVATORS

U.S.A. MADE Solid lifter deactivators are available as a kit.

NOTE: Be sure to order correct deactivators to fit proper year motor.

91-520 Hydraulic tappet deactivators for all late 1985 & later 1340 and 1986 & later XL 883/1100/1200 models. Replaces OEM 18507-85. **SOLD AS KIT OF 4**

91-239 Additional lock nuts 9/32 - 32 to fit the above kits and other pushrod adjusting screws using this thread. Replaces OEM 18570-38. **SOLD EACH**





A. ULTIMA® KING-PIN LIFTERS

Ultima® King-Pin lifters are the perfect lifter for high performance Evo Big Twin & Sportster® engines. Key design features include an oversized axle, CNC machined & precision ground body, increased oil flow to the drivetrain which greatly improves top end life & dependability.

91-990 Ultima “King-Pin” Lifter fits Evo BT 84-99 & Sportster®/ Buell® 87-90

B. ULTIMA® LIFTERS

91-887 Ultima® hydraulic lifters for Sportster® 883 & 1200, 1989-1998

91-888 Ultima® stock lifters for Twin Cam® 1999 & later.

C. HY LIFT JOHNSON® LIFTERS FOR TC® '99 & LATER

91-880 Hy Lift Johnson hydraulic lifters for use on EVO 1984-1999, 1986 thru 1990 Sportsters® & Buell 1987 thru 1990. .842” O.D. RPLS OEM 18523-86.

91-883 Hy Lift Johnson hydraulic lifters for use on 883cc & 1200 Sportster® 1989 thru 1998. OEM 18526-89A, 18521-92A.

91-884 Hy Lift Johnson hydraulic lifters for use on Twin Cam® 1450cc 1999 & later, 4-cam Sportster® 883cc, 1200cc XL 2000 & later

91-898* Hy Lift Johnson stock lifters for M8 Twin Cam® 1999 & later, inc Mil rpls, OEM 18538-99

D. HYDRAULIC UNITS FOR '53-'84 BIG TWINS

Hydraulic roller tappet assemblies are precision manufactured for original equipment performance & durability. Fits Pan & Shovel engines 1953 thru 1984. Replaces OEM 17920-53A.

91-991 Midwest hydraulic unit. SOLD EACH

E. HYDRAULIC LIFTER CONVERTERS

These **U.S.A. MADE** converters eliminate hydraulic units on 1953 & later Big Twins. SOLD AS KIT

91-315 For use with stock H-D® or Midwest push rods part No. 91-280 or 91-262.

F. HYDRAULIC UNITS FOR BIG TWINS

Hydraulic roller tappet inserts are precision manufactured for original equipment performance & durability. Fits Pan & Shovel engines 1953 thru 1984. Replaces OEM 17920-53A.

91-605 Midwest hydraulic unit. SOLD EACH

G. LIFTER ALIGNMENT PIN FOR TWIN CAM®

91-896 SLifter alignment pin for Twin Cam®

H. HY-REV™ HYDRAULIC LIFTERS

Patented hydraulic lifters feature a unique anti-pump up race retainer designed to replace the stock spring retaining clip which precisely limits plunger travel. The roller and axle are manufactured of bearing quality carbon/chromium steel. The pushrod seat is carbo-nitrided for severe service applications. High performance at a budget price.

91-837 For Evolution® Sportster® 1991 thru 1999. SOLD EACH

91-838 For Evolution® Sportster® 1991 / 1999. SOLD AS KIT
OF FOUR

For Twin Cam 88® 1999 thru 2004 and XL 2000 thru 20004.

91-590 High Energy™ lifters (street). SOLD EACH

91-591 Pro Magnum™ (race).

A. EVOLUTION® TAPPET BLOCKS

These tappet blocks (front & rear) for Evolution® Big Twin 1984 & later are sold with eight chrome plated allen bolts. Replaces OEM 18542-83A and 18540-83A.

- 91-613** Chrome tappet blocks SOLD AS SET
- 91-614** Black tappet blocks.
- 91-697** Chrome tappet blocks for 4"+ bore motor case, used on all Ultima® Engines 100 C.I. and larger.

A



B. TAPPET BLOCK COVER SETS

These chrome plated covers are made to match the shape of and cover the stock painted tappet blocks. Removal of pushrods is not necessary. SOLD AS SET

- 89-395** Fits Pan & Shovel, 1948 & later.
- 89-457** Fits Big Twin 1984 & later. (Die cast.)

C. TAPPET LIFTER BLOCK COVER SET FOR TWIN CAM® '99-'17

- 91-970** Tappet lifter block cover set for Twin Cam® SOLD AS PAIR

D. TAPPET BLOCK COVER SET FOR M8 NEW!

Chrome plated covers fit 17'-20' M8 models. Gaskets & bolts included. SOLD AS SET

- 91-828** M8 tappet block covers, OEM 25700410.

6



B

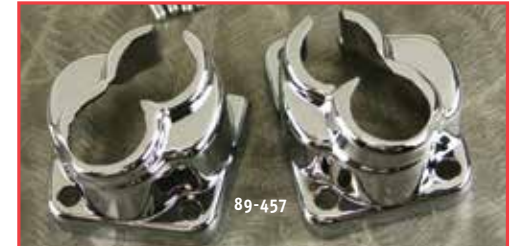

E. COLONY CYLINDER BASE NUTS FOR BIG BORE

High torque cylinder base nuts for all big bore cylinders. Also fits stock 74" & 80" cylinders.

- 41-943** Chrome plated cylinder base nuts for big bore cylinders. SOLD AS KIT
- 41-944** Black oxide cylinder base nuts for big bore cylinders.
- 41-766** 12 Point head bolt & washer kit for big bore Pan & Shovel, 1948 & later. SOLD AS KIT

C



E



41-943



41-944

D



HASTINGS PISTON RINGS

Hastings motorcycle rings are the very finest **U.S.A. MADE** motorcycle rings made today. These piston ring sets are suitable replacement sets for our pistons, OEM pistons and many more. Always check your ring grooves to determine which set of rings to use. All compression rings are cast, unless otherwise specified.



H-D® 45"

G & GE 1950 thru 1965, K, KH & KHK 1955 & 1956, with 2.745" bore.

NOTE 3.

93-354	Std.
93-355	.010
93-356	.020
93-357	.030
93-359	.050
93-360	.060
93-361	.070

H-D® 61"

OHV 61" E & EL with 3-5/16" bore. **NOTE 2.**

93-346	Std.
93-347	.010
93-348	.020
93-349	.030

H-D® 74"

FLH and Super Glide®. FL, FLE 1200cc 1948 thru 1964 with 3-7/16" bore. **NOTE 1.**

93-322	Std.
93-323	.010
93-324	.020
93-325	.030
93-326	.040
93-327	.050
93-328	.060
93-330	Std.
93-331	.010
93-332	.020
93-333	.030
93-334	.040
93-335	.050
93-336	.060
93-337	.070

H-D® 80"

1340cc 1978 Thru early 1983. OHV with 3.498" bore. **NOTE 3.**

93-338	Std.
93-339	.010
93-340	.020
93-341	.030
93-342	.040

H-D® 80" EVOLUTION

1340cc 1983 thru 1999 Evolution® engine with 3.498" bore. Also late 1983 & 1984 Shovel. **NOTE 4.**

93-456	Std.
93-476	.005
93-457	.010
93-458	.020
93-459	.030
93-460	.040

SPORTSTER®

All models 900cc 1957 thru 1971 with 3" bore. **NOTE 3.**

93-306	Std.
93-307	.010
93-313	.070

All models 1000cc 1972 & later with 3-3/16" bore. **NOTE 3.**

93-314	Std.
93-315	.010
93-316	.020
93-317	.030
93-318	.040
93-319	.050
93-320	.060
93-321	.070

All models 1200cc Evolution® engine with 3.498" bore. **NOTES 4 & 6.**

93-456	Std.
93-476	.005
93-457	.010
93-458	.020
93-459	.030
93-460	.040

All XL models 1200cc 2004-later, with 3.498" bore.

93-550	Std.
93-551	.005

All models 1100cc Evolution® motor with 3.350" bore. **NOTE 5.**

93-470	Std.
93-471	.005
93-472	.010
93-473	.020
93-474	.030

All models 883cc Evolution® motor with 3" bore. **NOTE 5.**

93-461	Std.
93-462	.005
93-463	.010
93-464	.020

BIG BORE SHOVEL 3-5/8" 1ST & 2ND RING GROOVE 5/64", OIL RING 3/16"

Big Bore 3-5/8" Shovel. **NOTE 5.**

93-535	Std.
93-536	.010
93-538	.030
93-539	.040

6

BIG BORE 3-5/8"

EVOLUTION® 1st & 2nd RING GROOVE 1/16", OIL RING 5/32"

Big Bore 3-5/8" Evolution®.

93-631	Std.
--------	------

1450cc, 88 C.I. 1999 & later with 3.75" bore. **NOTES 5 & 7.**

93-755	Std.
93-756	.005
93-757	.010
93-758	.020
93-759	.030

TWIN CAM®

1550cc, 95 C.I., Big Bore with 3.875" bore. **NOTES 5 & 8.**

93-760	Std.
93-761	.005
93-762	.010
93-763	.020
93-764	.030

4.0" bore. **NOTES 5 & 9.**

93-912	.005
93-913	.010
93-120	.020
93-121	.030

NOTES:

- Two 3/32" compression rings & one 3/16" chrome 1-piece oil ring.
- Two 3/32" compression rings & one 3/16" chrome 3-piece oil ring.
- Two 1/16" compression rings & one 3/16" chrome 3-piece oil ring.
- Two 1/16" compression rings & one 5/32" chrome 3-piece oil ring.
- Moly compression rings as required & chrome oil rings.
- 1200 Sportster Evolution® & Big Twin Evolution® take the same rings.
- Two 1.5mm compression rings and one 3.0mm oil ring.
- Two 1.5mm compression rings and one 2.5mm oil ring.
- Two 1/16" compression rings & one 3.0mm oil ring.

SOLD AS PAIR FOR 2 PISTONS



TOTAL SEAL - GAPLESS RING(Patented)

"THE ULTIMATE IN HIGH PERFORMANCE"



The Total Seal Gapless® ring has no gap to wear open. Instead, its patented design incorporates a two-part interlocking ring to close off the gap and provide a more perfect seal between piston and cylinder. As the Total Seal ring wears, the gap stays sealed, even after dozens of grueling races.

Easy to install. No unusual tools or piston groove modifications are necessary. Specific instructions are provided with each set.

The Complete Set. Total Seal provides complete sets of rings, consisting of top (fire) ring, one or more combustion rings (including the Gapless® Ring), and one or more oil rings. All rings are selected and matched for the individual application.

NOTE: Although these are both high performance rings, select the best top ring for your application. Street — For economy, particularly in street-type applications, cast iron rings are the rings of choice. Cast iron is highly compatible with cylinder surfaces and provides a long-wearing, quick seating low-cost top ring. For longer wear, chrome or moly faces are provided. Cast iron rings are not recommended for applications encountering high temperatures, high compression, or detonation conditions. Racing — Stronger materials such as ductile (nodular) iron or stainless steel are recommended for more demanding applications such as high performance engines. Unfortunately, ductile, and to some extent, stainless steel, although nearly unbreakable, are not wholly compatible with most cylinder surfaces. Therefore, it is most common to inlay the sealing surface of the ring with either chrome or moly.

1000cc 1972 & later with 3.188" bore.

NOTE 1.

RACING	STANDARD
—	.050
	93-593

SPORTSTER®

883cc Evolution® with 3.000" bore. **NOTE 3.**

RACING	STANDARD
93-565	.005
—	.010
93-567	.020
—	.040
	93-600

NOTES:

- 1/16" x 1/16" x 3/16".
- 1/16" x 1/16" x 5/32".
- 1.5" x 1.5" x 2.8mm.
- 5/64" x 5/64" x 3/16".
- 1200 Sportster® Evolution® and Big Twin Evolution® take the same rings.

SOLD AS PAIR FOR 2 PISTONS

RACING SETS

Top: Moly or chrome ductile.
2nd: Gapless®.
3rd: 3-Piece.

STANDARD SETS

Top: Cast iron.
2nd: Gapless®.
3rd: 3-Piece.

MAHLE PISTON KITS

80 C.I. BIG TWIN 1340 EVOLUTION® 1984 & LATER

10:1 ratio, 1.381 pin height, domed piston

BORE	PART NO.	RINGS
3.498 (Std.)	93-794	93-456
3.503 (+.005)	93-795	93-476
3.508 (+.010)	93-796	93-457
3.518 (+.020)	93-797	93-458
3.528 (+.030)	93-798	93-459

REPLACEMENT 96 C.I. PISTONS

9.75:1 ratio (most OEM Evolution® heads), 1.200 pin height (0.012 tighter squish than most), flat top piston

BORE	PART NO.
3.625 +.010	93-782
3.625 +.030	93-784

With experience from original equipment to NASCAR and even Formula 1, MAHLE the largest piston manufacturer in the world brings true technology to the V-twin market. MAHLE's piston kits start with forgings from low expansion 4032 alloy aluminum, for superior operating performance and durability. The pistons are deburred and performance coated. The performance coatings include a dry phosphate lubricant to protect against ring micro-welding as well as pin galling at initial start-up and MAHLE's proprietary Grafal® anti-friction skirt coating. All pistons have CNC precision finished pin bores (no honing required). These kits come with high quality steel pins, round wire locks and low drag performance rings (unless noted). Trust your motor to the experts with over 80 years of piston building technology, trust MAHLE.



PISTON KITS INCLUDE PINS & CLIPS.
RINGS SOLD SEPARATELY
UNLESS NOTED



FOR TWIN CAM® 100 C.I.

9.5:1 ratio, 1.160 pin height, dome piston

BORE	PART NO.	RINGS
3.875 (Std.)	92-500	93-760 INCLUDED
3.875 +.005	92-501	93-761 INCLUDED
3.875 +.010	92-502	93-762 INCLUDED
3.875 +.020	92-503	93-763 INCLUDED
3.875 +.030	92-504	93-764 INCLUDED

FOR TWIN CAM® 113 C.I.

10.1:1 ratio, 1.075 pin height, dome piston

BORE	PART NO.	RINGS
4 (Std.)	93-965	93-911 INCLUDED
4 +.005	93-966	93-912
4 +.010	93-967	93-913
4 +.020	93-968	93-120
4 +.030	93-969	93-121

FOR TWIN CAM® 124 C.I.

10.1 ratio, 1.015 pin height, dome piston

BORE	PART NO.	RINGS
4.125 (Std.)	93-200	93-620 INCLUDED
4.125 +.005	93-201	93-621
4.125 +.010	93-202	93-622
4.125 +.020	93-203	93-623
4.125 +.030	93-204	93-624



FOR ULTIMA® 100 C.I.

10.1:1 ratio, 1.450 pin height, dome

BORE	PART NO.	RINGS
3.875 (Std.)	93-185	INCLUDED
3.875 +.005	93-186	93-909
3.875 +.010	93-187	93-910
3.875 +.020	93-188	93-122
3.875 +.030	93-189	93-123

FOR ULTIMA® 107 C.I.

10.6:1 ratio, 1.325 pin height, dome

BORE	PART NO.	RINGS
4 (Std.)	93-180	INCLUDED
4 +.005	93-181	93-912
4 +.010	93-182	93-913
4 +.020	93-183	93-120
4 +.030	93-184	93-121

FOR ULTIMA® 113 C.I.

11.2:1 ratio, 1.200 pin height, dome

BORE	PART NO.	RINGS
4 (Std.)	93-175	INCLUDED
4 +.005	93-176	93-912
4 +.010	93-177	93-913
4 +.020	93-178	93-120
4 +.030	93-179	93-121



FOR ULTIMA® 120 C.I.

9.5:1 ratio, 1.200 pin height, flat

BORE	PART NO.	RINGS
4.250 (Std.)	93-970	INCLUDED
4.250 +.005	93-971	INCLUDED
4.250 +.010	93-972	INCLUDED
4.250 +.020	93-973	INCLUDED
4.250 +.030	93-974	INCLUDED

FOR ULTIMA® 127 C.I.

10.0:1 ratio, 1.075 pin height, flat

BORE	PART NO.	RINGS
4.250 (Std.)	93-975	INCLUDED
4.250 +.005	93-976	INCLUDED
4.250 +.010	93-977	INCLUDED
4.250 +.020	93-978	INCLUDED
4.250 +.030	93-979	INCLUDED

FOR ULTIMA® 130 C.I.

9.5:1 ratio, 1.385 pin height, flat

BORE	PART NO.	RINGS
4.400 (Std.)	93-980	INCLUDED
4.400 +.005	93-981	INCLUDED
4.400 +.010	93-982	INCLUDED
4.400 +.020	93-983	INCLUDED
4.400 +.030	93-984	INCLUDED

FOR ULTIMA® 140 C.I.

10.2:1 ratio, 1.200 pin height, flat

BORE	PART NO.	RINGS
4.400 (Std.)	93-985	93-995
4.400 +.005	93-986	93-996
4.400 +.010	93-987	93-997
4.400 +.020	93-988	93-998
4.400 +.030	93-989	93-999

ALL PISTON SETS - SOLD AS PAIR

BIG BORE KIT FOR EVOLUTION® 883 XLH MODEL SPORTSTER®

The 1200cc Big Bore conversion kit for Evolution® 883cc & 1100cc Sportster® will convert your 883 or 1100 to 1200cc (73.3 C.I.). The piston-pin assembly weights the same as the stock assembly so that your engine does not need to be re-balanced. They can be installed in the bike without splitting the case. Your cylinders must be bored to accommodate this kit. No head modification necessary with the inverse dome. 1.200 pin height.

BORE	STROKE	CR	PART NO.	RINGS
3.498	3.812	9.75	93-790	93-456
3.508	3.812	9.75	93-791	93-457
3.518	3.812	9.75	93-792	93-458

PISTONS SOLD AS PAIR;
PINS & CLIPS INCLUDED;
RINGS SOLD SEPARATELY.





WISECO PERFORMANCE PISTON KITS

ALL KITS INCLUDE: FORGED PISTONS, RINGS, RETAINER CLIPS, AND CHROME PISTON PINS



93-102	1340 EVO BIG BORE SLEEVES
93-103	TWIN CAM 88™ BIG BORE SLEEVES

883 EVO SPORTSTER® 1986-06
NOTE: OVERBORE TO 1200cc (73 C.I.)

	BORE	COMP. RATIO	CC DISPL.
92-132	3.538 /+.040	9.5:1	1228
92-145	3.508 /+.010	10:1	1207

1200 EVO SPORTSTER® 1988-03, 1100 EVO SPORTSTER® 1986-87 (ALL EVO SPORTSTERS® & BUELL MODELS WITH STOCK 1200 HEADS)

	BORE	COMP. RATIO	CC DISPL.
92-133	3.498 / STD	9:1	1200

1340 SHOVELHEAD (80 C.I.) 1978-84

	BORE	COMP. RATIO	CC DISPL.
92-121	3.527 /+.030	9.5:1	1361

IMPORTED PISTONS

Molybdenum "MoS2" coated pistons. The skirt is coated by "MoS2" to help prevent cylinder wall scuffing. This is the same process used by the OEM on late model motors. See each application for details about compression ratio and parts included with each piston. **Note:** Paint dot belongs on cam side. SOLD EACH

6

74 CU. IN. — 1200CC — 3-7/16" STD. COMPRESSION — 8.5 TO 1
UNCOATED SIZE NOTE
93-283 .010 1, 2 & 4

80 CU. IN. — 1340CC — 3-1/2" LOW COMPRESSION — 7.5 TO 1
UNCOATED SIZE NOTE
93-428 .010 1, 2 & 3

80 CU. IN. — 1340CC — 3-1/2" STD. COMPRESSION — 8.5 TO 1
UNCOATED SIZE MoS2 NOTE
93-366 .020 — 1, 2 & 5
93-367 .030 **93-809**

NOTE 1: Piston pin & circlips.

NOTE 2: Cast piston.

NOTE 3: The use of low compression pistons will enable you to successfully street drive these bikes on available pump gas without detonation. These are low compression, not low performance pistons.

NOTE 4: These pistons use FLH type rings.

NOTE 5: Uses stock type rings.

SPORTSTER® 1000CC — 3-3/16" LOW COMPRESSION — 8.5 TO 1
UNCOATED SIZE NOTE
93-373 Std. 1, 2 & 3

SPORTSTER® 1000CC — 3-3/16" STD. COMPRESSION — 9.5 TO 1
UNCOATED SIZE NOTE
93-275 .010 1 & 2
93-280 .060

SPORTSTER® 1100CC — EVOLUTION® STD. COMPRESSION
UNCOATED SIZE NOTE
93-521 .005 1, 2 & 5
93-522 .010
93-523 .020

SPORTSTER® 1200CC — EVOLUTION® STD. COMPRESSION
UNCOATED SIZE NOTE
93-615 .010 1, 2 & 5
93-616 .020



A

A. SPECIALTY PISTON KITS FOR ULTIMA® ENGINES



Piston kits include: Pistons, pins & clips. Dome pistons require 30° cut into cylinder heads SOLD AS SET

93-490 Piston kit, 140" Ultima®, 32cc Dish, Std. Bore.

93-491 Piston kit, 140" Ultima®, 32cc Dish, +.005 Bore.

B. PISTON PIN CLIPS FOR H-D® BIG TWIN

93-362 CIRCLIP FOR 1937 / 1972. (OEM 22581-32)

93-221 SPIRAL TYPE CIRCLIP FOR 1973 / 1977. (OEM 22582-52)

93-422 RETAINING RING FOR 1978 & LATER. (OEM 22588-78)

C. PISTON PIN CLIPS FOR TWIN CAM® '99-'16

Quality equals or exceeds OEM specifications. Package of ten clips.

98-731 Piston pin clips. OEM 22097-99

B



C



KEITH BLACK "KB" PERFORMANCE PISTONS

KB Performance Motorcycle pistons are offered in Cast Hypereutectic 390 alloy and Forged 4032 low expansion alloy. Our 4032 alloy is preferred for high performance or high compression applications and offers offset wrist pins for a quiet engine operation. All applications now come equipped with coated skirts for reduced friction between the piston and cylinder wall. The low expansion alloys allow for a tighter piston to wall running clearance, which aids in reducing piston rock and engine noise.



**YOU MUST ORDER BY
MIDWEST PART NUMBER**

APPLICATION	RING END GAP FACTOR	PISTON TO WALL CLEARANCE
Street normally aspirated	.0065"	.0015" - .002"
Street nitrous or supercharged	.0080"	.0015" - .0025"
Flat track gasoline	.0080"	.0015" - .0030"
Flat track alcohol	.0060"	.0015" - .0030"
Drag gasoline	.0075"	.0015" - .0030"
Drag alcohol	.0065"	.0015" - .0030"
Drag supercharged or nitrous gas	.0095"	.0015" - .0030"

MILWAUKEE 8 120" / BIG BORE 114"-117" 2017-PRESENT				KB NUMBER KB542LCA	USES RINGS	PISTON SIZE	MIDWEST PART NO.
---	--	--	--	---------------------------	------------	-------------	------------------

BORE	HEAD TYPE	DECK HEIGHT	ROD LENGTH	Two 1.2mm	Std.	92-87
4.125"	Flat Top	6.500"	8.015"	One 3.0mm	.010	92-88
STROKE	COMP HGT.	COMP. RATIO			.020	92-89
4.500	1.083"	11.0:1			.030	92-90
					.040	92-91
					.060	92-92

NEW!

MILWAUKEE 8 124" / BIG BORE 107" 2017-PRESENT				KB NUMBER KB576LCA	USES RINGS	PISTON SIZE	MIDWEST PART NO.
--	--	--	--	---------------------------	------------	-------------	------------------

BORE	HEAD TYPE	DECK HEIGHT	ROD LENGTH	Two 1.5mm	Std.	92-93
4.250"	Dome Top	11.362"	8.015"	One 3.0mm	.005	92-94
STROKE	COMP HGT.	COMP. RATIO				
4.375"	1.155"	11.3:1				

NEW!



MILWAUKEE 8 124" / BIG BORE 107" 2017-PRESENT				KB NUMBER KB595LCA	USES RINGS	PISTON SIZE	MIDWEST PART NO.
--	--	--	--	---------------------------	------------	-------------	------------------

BORE	HEAD TYPE	DECK HEIGHT	ROD LENGTH	Two 1.5mm	Std.	92-95
4.250"	Dome Top	---	8.015"	One 3.0mm	.005	92-96
STROKE	COMP HGT.	COMP. RATIO				
4.375"	1.155"	11.8:1				

NEW!

MILWAUKEE 8 128" / BIG BORE 114" 2017-PRESENT				KB NUMBER KB596LCA	USES RINGS	PISTON SIZE	MIDWEST PART NO.
--	--	--	--	---------------------------	------------	-------------	------------------

BORE	HEAD TYPE	DECK HEIGHT	ROD LENGTH	Two 1.5mm	Std.	92-97
4.250"	Dome Top	---	8.015"	One 3.0mm	.005	92-98
STROKE	COMP HGT.	COMP. RATIO				
4.500"	1.083"	11.7:1				

NEW!

TWIN CAM 2007-PRESENT, 103 C.I.				KB NUMBER KB409	USES RINGS	PISTON SIZE	MIDWEST PART NO.
--	--	--	--	------------------------	------------	-------------	------------------

BORE	HEAD TYPE	DECK HEIGHT	ROD LENGTH	Two 1.5mm	Std.	92-70
3.875"	Flat Top	6.000"	7.667"	One 2.5mm		
STROKE	COMP HGT.	COMP. RATIO	PISTON/PIN WGT			
4.375	1.086"	10.0:1 @ w/85cc	371/102 grams			

TWIN CAM 2007-PRESENT, 103 C.I.				KB NUMBER KB660C	USES RINGS	PISTON SIZE	MIDWEST PART NO.
--	--	--	--	-------------------------	------------	-------------	------------------

BORE	HEAD TYPE	DECK HEIGHT	ROD LENGTH	Two 1.5mm	Std.	92-71
3.875"	Dome	6.000"	7.667"	One 2.5mm		
STROKE	COMP HGT.	COMP. RATIO	PISTON/PIN WGT			
4.375	1.086"	10.0:1 @ w/95cc	369/106 grams			

TWIN CAM 2007-PRESENT, 103 C.I.				KB NUMBER KB909C	USES RINGS	PISTON SIZE	MIDWEST PART NO.
--	--	--	--	-------------------------	------------	-------------	------------------

BORE	HEAD TYPE	DECK HEIGHT	ROD LENGTH	Two 1.5mm	Std.	92-85
3.875"	Dome	6.000"	7.667"	One 2.5mm		
STROKE	COMP HGT.	COMP. RATIO	PISTON/PIN WGT			
4.375	1.086"	10.5:1 @ w/85cc	361/106 grams			
		9.5:1 @ w/95cc				

SOLD AS SET OF 2 PISTONS WITH RINGS

KEITH BLACK "KB" PERFORMANCE PISTONS



SOLD AS SET OF 2 PISTONS WITH RINGS

TWIN CAM 2007-PRESENT, 110-113 C.I.			KB NUMBER KB915C	USES RINGS	PISTON SIZE	MIDWEST PART NO.
BORE 4.000"	HEAD TYPE Dome	DECK HEIGHT 6.000"	ROD LENGTH 7.667"	Two 1.5mm One 2.5mm	Std.	92-86
STROKE 4.375	COMP HGT. 1.086"	COMP. RATIO 10.5:1 @ w/85cc 9.5:1 @ w/95cc	PISTON/PIN WGT 391/188 grams			

TWIN CAM 1999-2006, 95 C.I.			KB NUMBER KB904C	USES RINGS	PISTON SIZE	MIDWEST PART NO.
BORE 3.875"	HEAD TYPE Flat	DECK HEIGHT 6.000"	ROD LENGTH 7.667"	Two 1.5mm One 2.5mm	Std. .005	92-75 92-76
STROKE 4.006	COMP HGT. 1.263"	COMP. RATIO 9.25:1 @ w/85cc	PISTON/PIN WGT 350/89 grams		.010	92-77

TWIN CAM 1999-2006, 95 C.I.			KB NUMBER KB906C	USES RINGS	PISTON SIZE	MIDWEST PART NO.
BORE 3.875"	HEAD TYPE Dome	DECK HEIGHT 6.000"	ROD LENGTH 7.667"	Two 1.5mm One 2.5mm	Std. .005	92-80 92-81
STROKE 4.000	COMP HGT. 1.263"	COMP. RATIO 10.5:1 @ w/85cc	PISTON/PIN WGT 382/89 grams		.010	92-82

TWIN CAM 1998-2006, 88 C.I.			KB NUMBER KB339	USES RINGS	PISTON SIZE	MIDWEST PART NO.
BORE 3.750"	HEAD TYPE Flat Top	DECK HEIGHT 6.000"	ROD LENGTH 7.667"	Two 1/16" One 5/32"	Std. .005	92-61 92-62
STROKE 4.000	COMP HGT. 1.270"	COMP. RATIO 8.8:1 @ w/85cc	PISTON/PIN WGT 370/144 grams		.010	92-63

TWIN CAM 1998-2006, 88 C.I.			KB NUMBER KB343	USES RINGS	PISTON SIZE	MIDWEST PART NO.
BORE 3.750"	HEAD TYPE Dome	DECK HEIGHT 6.000"	ROD LENGTH 7.667"	Two 1/16" One 5/32"	Std. .005	92-65 92-66
STROKE 4.000	COMP HGT. 1.270"	COMP. RATIO 10.6:1 @ w/85cc	PISTON/PIN WGT 430/144 grams		.010	92-67

TWIN CAM 1998-2006, 95 C.I. / BIG BORE 88 C.I.			KB NUMBER KB348	USES RINGS	PISTON SIZE	MIDWEST PART NO.
BORE 3.875"	HEAD TYPE Flat Top	DECK HEIGHT 6.000"	ROD LENGTH 7.667"	Two 1/16" One 3/16"	Std.	93-744
STROKE 4.000	COMP HGT. 1.270"	COMP. RATIO 9.3:1 @ w/85cc				

1200cc EVOLUTION® XL 1988 & LATER 74 CID			KB NUMBER KB264	USES RINGS	PISTON SIZE	MIDWEST PART NO.
BORE 3.498"	HEAD TYPE Flat Top	CYL. HEIGHT 4.650"	ROD LENGTH 6.938"	Two 1/16" One 3/16"	.010	93-667
STROKE 3.812	COMP HGT. 1.210"	COMP. RATIO 9.0:1	PISTON/PIN WGT 349/97 grs			

883CC TO 1200CC CONVERSION XL 1986 & LATER 74 CID NOTE 1			KB NUMBER KB272	USES RINGS	PISTON SIZE	MIDWEST PART NO.
BORE 3.498"	HEAD TYPE Dish	CYL. HEIGHT 4.650"	ROD LENGTH 6.938"	Two 1/16" One 3/16"	Std. .010	93-671 93-672
STROKE 3.812	COMP HGT. 1.210"	COMP. RATIO 10.0:1	PISTON/PIN WGT 335/97 grs		.040	93-675

1340CC EVOLUTION® FX, FLH & FX 1984 & LATER 80 CID			KB NUMBER KB258	USES RINGS	PISTON SIZE	MIDWEST PART NO.
BORE 3.498"	HEAD TYPE Flat Top	CYL. HEIGHT 5.550"	ROD LENGTH 7.440"	Two 1/16" One 3/16"	Std. .005	93-653 93-654
STROKE 4.250"	COMP HGT. 1.375"	COMP. RATIO 8.6:1	PISTON/PIN WGT 350/97 grs		.010 .020 .030	93-655 93-656 93-657

1340CC EVOLUTION® FX, FLH & FX 1984 & LATER 80 CID			KB NUMBER KB305	USES RINGS	PISTON SIZE	MIDWEST PART NO.
BORE 3.498"	HEAD TYPE Dome	CYL. HEIGHT 5.550"	ROD LENGTH 7.440"	Two 1/16" One 3/16"	Std. .005	93-689 93-690
STROKE 4.250"	COMP HGT. 1.375"	COMP. RATIO 9.6:1	PISTON/PIN WGT /97 grs		.010 .020 .030	93-691 93-692 93-693



KEITH BLACK "KB" PERFORMANCE PISTONS



1340CC EVOLUTION® FX, FLH & FX 1984 & LATER 80 CID				KB NUMBER KB266	USES RINGS	PISTON SIZE	MIDWEST PART NO.
BORE	HEAD TYPE	CYL. HEIGHT	ROD LENGTH		One 1/16"	Std.	93-659
3.498"	.200 Dome	5.550"	7.440"		Two 3/16"	.005	93-660
STROKE	COMP HGT.	COMP. RATIO	PISTON/PIN WGT			.020	93-662
4.250"	1.375"	10.5:1	360/97 grs			.030	93-663
SPORTSTER® 1972 THRU 1985 61CID				KB NUMBER KB292	USES RINGS	PISTON SIZE	MIDWEST PART NO.
BORE	HEAD TYPE	CYL. HEIGHT	ROD LENGTH		Two 1/16"	.010	93-718
3.188"	Dome	5.330"	7.440"		One 3/16"	.020	93-719
STROKE	COMP HGT.	COMP. RATIO	PISTON/PIN WGT			.030	93-720
3.812	1.182"	8.2:1	335/97 grs				
SHOVEL FL, FLH & FX 1978 THRU 1984 80 CID				KB NUMBER KB297	USES RINGS	PISTON SIZE	MIDWEST PART NO.
BORE	HEAD TYPE	CYL. HEIGHT	ROD LENGTH		Two 1/16"	Std.	93-679
3.498"	Hemi Dome	5.330"	7.440"		One 3/16"	.010	93-680
STROKE	COMP HGT.	COMP. RATIO	PISTON/PIN WGT			.020	93-681
4.250"	1.285"	(8.3:1 @ .085" deck)	/97 grs				
SHOVEL FL, FLH & FX 1978 THRU 1984 80 CID				KB NUMBER KB288	USES RINGS	PISTON SIZE	MIDWEST PART NO.
BORE	HEAD TYPE	CYL. HEIGHT	ROD LENGTH		Two 1/16"	Std.	93-648
3.498"	Hemi Dome	5.330"	7.440"		One 3/16"	.010	93-649
STROKE	COMP HGT.	COMP. RATIO	PISTON/PIN WGT			.020	93-650
4.250"	1.285"	(7.2:1 @ .085" deck)	357/97 grs			.030	93-651
KNUCKLE, PAN, SHOVEL FL, FLH & FX 1941 THRU 1979 74 CID				KB NUMBER KB263	USES RINGS	PISTON SIZE	MIDWEST PART NO.
BORE	HEAD TYPE	CYL. HEIGHT	ROD LENGTH		Two 1/16"	Std.	93-640
3.438"	.656" Dome	5.330"	7.440"		One 3/16"	.010	93-641
STROKE	COMP HGT.	COMP. RATIO	PISTON/PIN WGT			.020	93-642
3.969	1.450"	(9.0:1 @ .0" deck) (7.8:1 @ .085" deck)	370/97 grs			.030	93-643



NOTE 1: Dished piston dome requires no head work for conversion.
NOTE 2: Deeper valve pockets for high lift cam. Valve-to-piston clearance must **ALWAYS** be checked.

SOLD AS SET OF 2 PISTONS WITH RINGS



ENGINE TOOLS - SEE SECTION 12

TOP END ENGINE PARTS FOR H-D® FLAT HEAD MODELS

ALL PARTS SOLD EACH EXCEPT AS NOTED

- 1 41-398 HEAT TREATED CAD PLATED HEAD BOLT WASHERS ALL H-D® EXCEPT ALUMINUM FLATHEAD MODELS. SOLD AS SET
- 2 — STANDARD SIZE CAST IRON VALVE GUIDE 45" FLATHEAD 1932 / 1972.
- 3 41-767 CHROME ALLEN HEAD TAPPET BLOCK SCREW KIT, 8 SCREWS. COLONY (OEM 2329) SOLD AS KIT
- 4 91-74 TAPPET ROLLER KIT BIG TWIN 1936 / 1984. MIDWEST (OEM 18534-29) SOLD AS KIT OF FOUR
- 5 78-62 ASBESTOS HEAD GASKET 45" (OEM 16768-39)

H-D® 74" & 80"

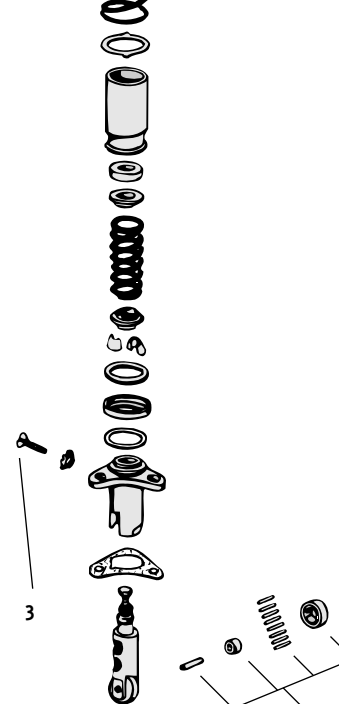
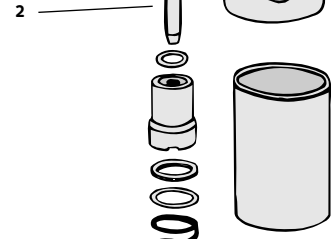
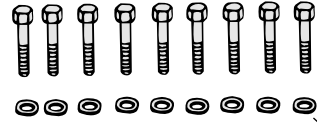

H-D® 45"

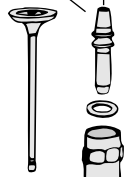
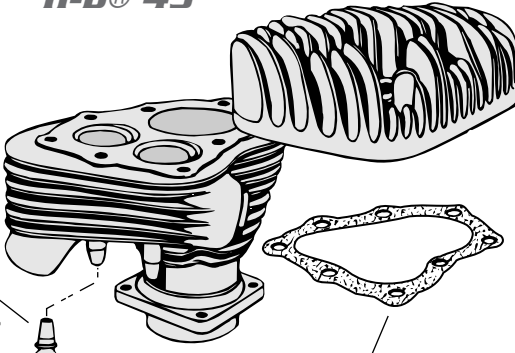
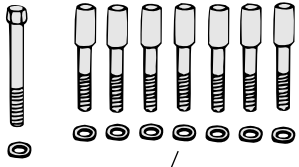

PISTONS & RINGS
SEE PAGE 6-56

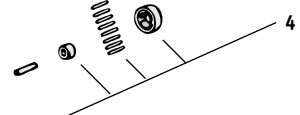
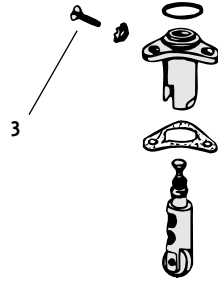

TOP END ENGINE PARTS FOR KNUCKLE 61 & 74 C.I. 1936 THRU 1947

ALL PARTS SOLD EACH EXCEPT AS NOTED

- 1 **41-398** HEAD BOLT WASHER KIT. COLONY. (OEM 6469)
- 2 - STANDARD SIZE CAST IRON INTAKE VALVE GUIDE 61" & 74" KNUCKLE 1936 / 1947.
- 3 **41-767** CHROME ALLEN HEAD TAPPET BLOCK SCREW KIT, 8 SCREWS. COLONY (OEM 2329) SOLD AS KIT
- 4 **91-74** TAPPET ROLLER KIT BIG TWIN 1936 / 1984. MIDWEST (OEM 18534-29) SOLD AS KIT OF FOUR
- 5 **41-401** 16 PIECE CHROME BASE NUT & WASHER SET. COLONY. SOLD AS SET
- 6 **91-239** 9/32-32 LOCK NUT ONLY. **U.S.A. MADE** (OEM 18570-38)
- 7 **91-242** SCREW ONLY. **U.S.A. MADE**
- 8 **91-269** COLLARS **U.S.A. MADE** SET OF FOUR
- 9 **89-63** OUTER UPPER PUSHROD COVER KIT (2" LONG CLIPS) KNUCKLE 1936 / 1939. COLONY. SOLD AS SET
- 10 **89-62** OUTER UPPER PUSHROD COVER KIT (3-5/16" LONG CLIPS) KNUCKLE 1940 / 1947. COLONY. SOLD AS SET
- 11 **89-135** OEM STYLE LOWER PUSHROD COVER KIT KNUCKLE 1940 / 1947. INCLUDES CORKS. COLONY. SOLD AS SET
- 12 **91-266** ALUMINUM ALLOY TUBULAR PUSHRODS KNUCKLE 74" 1936 / 1947 **U.S.A. MADE** SOLD AS SET OF FOUR
- 13 **93-362** CIRCLIP FOR 1937 / 1972. (OEM 22581-32)

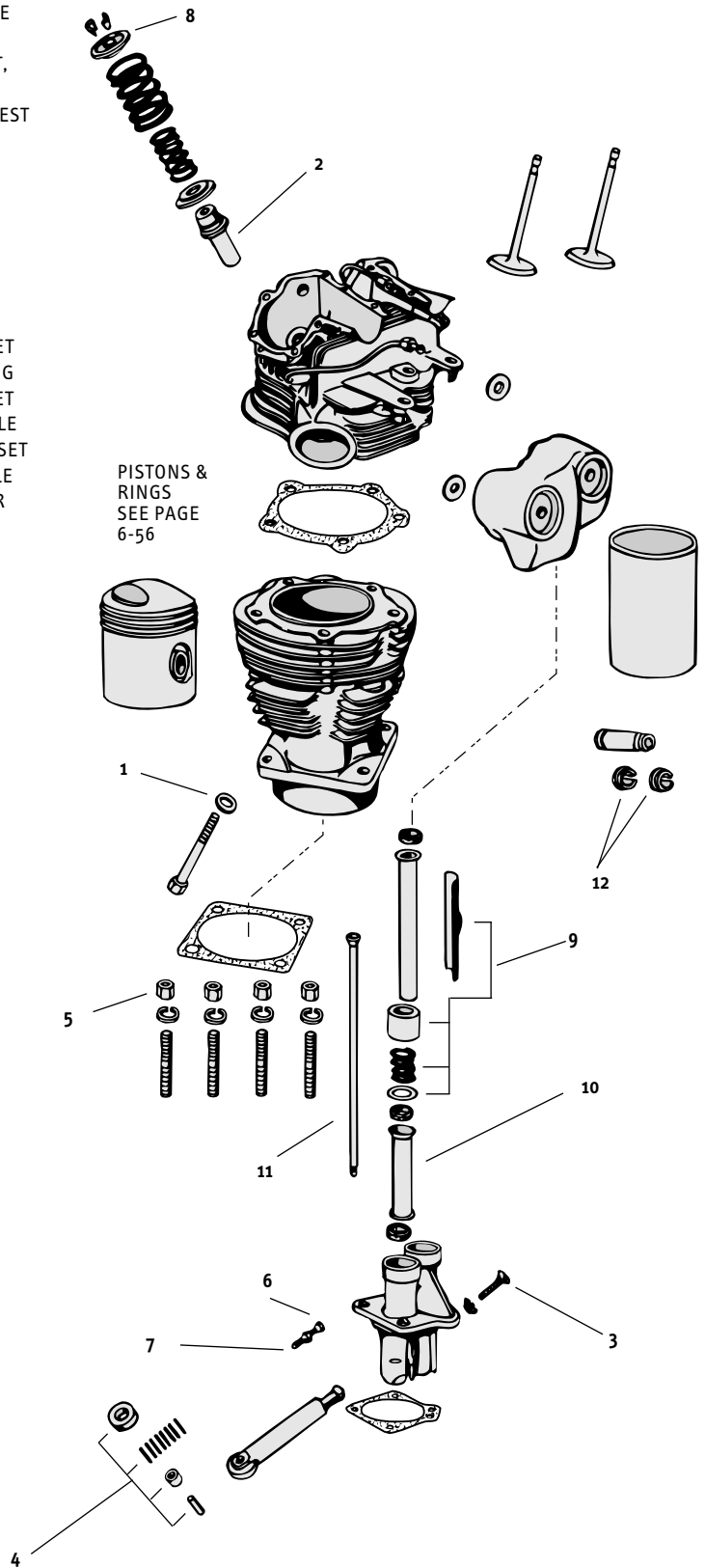

TOP END ENGINE PARTS FOR PAN 61 & 74 C.I. 1948 THRU 1965

SOLD EACH EXCEPT AS NOTED

COMPLETE PUSHROD COVER KIT ON PAGE 6/47

ALSO AVAILABLE COMPLETE ASSORTMENT OF DECORATIVE NUTS & BOLTS IN SECTION 13

- 1 91-269 TOP VALVE COLLARS FOR H-D® 74". USES STOCK KEEPERS. U.S.A. MADE SOLD AS SET OF FOUR
- 2 78-370 VALVE GUIDE GASKET. U.S.A. MADE (OEM 18196-51)
- 3 41-398 HEAT TREATED CAD PLATED HEAD BOLT WASHERS ALL H-D® EXCEPT ALUMINUM FLATHEAD MODELS. SOLD AS SET
- 4 93-421 CAD PLATED HEAD BOLT & WASHER KIT PAN & SHOVEL 1948 / 1984. COLONY. (OEM 6469)
- 5 93-272 FRONT 74" CYLINDER
- 93-273 REAR 74" CYLINDER
- 6 91-665 STOCK STYLE SCREWS. 45/64" LONG FOR STEEL RINGS. COLONY. 24 PIECES
- 91-302 LONG ALLEN SCREWS FOR BOTH ROCKER COVERS, FOR THICK RING. CHROME. 24 PIECES. GARDNER WESCOTT. SOLD AS KIT
- 7 89-73 REINFORCEMENT D-RINGS WITH SCREWS. THICK ALUMINUM, CHROME PLATED. (OEM 17509-54A) SOLD AS SET OF TWO
- 8 78-146 ROCKER ARM COVER GASKET, FIBER, 1/8" THICK.
- 9 91-350 ROCKER OHV ASSEMBLY, REAR INTAKE/FRONT EXHAUST. SOLD AS ASSY.
- 10 91-349 ROCKER OHV ASSEMBLY, REAR EXHAUST/FRONT INTAKE. SOLD AS ASSY.
- 11 78-33 FRONT CYLINDER BASE GASKET 1963 / 1965. U.S.A. MADE (OEM 16776-63) - 1/4 X 20
- 78-51 REAR CYLINDER BASE GASKET 1963 / 1965 U.S.A. MADE (OEM 16777-63) - 1/4 X 24
- 12 41-401 16 PIECE CHROME BASE NUT & WASHER SET. COLONY. SOLD AS SET
- 13 91-512 UPPER (INNER) PUSHROD COVER ALL OHV BIG TWIN 1936 / 1979. COLONY. SOLD AS KIT OF FOUR
- 14 91-321 SPRING. U.S.A. MADE
- 15 91-322 WASHER. U.S.A. MADE (OEM 6762B)
- 16 95-435 COLONY SQUARE NEOPRENE PUSHROD TUBE SEAL KIT. (OEM 17955-36 & 17955-48)
- 17 89-61 UPPER (OUTER) PUSHROD COVER KIT WITH 2-3/8" CLIPS, FOR PAN 1948 / 1965. COLONY. SOLD AS SET
- 18 91-263 ALUMINUM ALLOY TUBULAR PUSHROD & HYDRAULIC LIFTER CONVERSION KIT PAN 1953 / 1965 U.S.A. MADE SOLD AS KIT
- 91-267 ALUMINUM ALLOY TUBULAR PUSHROD KIT 74" 1948 / 1952 U.S.A. MADE SOLD AS KIT
- 91-280 ALUMINUM ALLOY TUBULAR PUSHROD KIT 74" 1953 / 1965 U.S.A. MADE SOLD AS KIT
- 19 91-242 SCREW ONLY. U.S.A. MADE
- 20 91-239 NUT ONLY. U.S.A. MADE
- 21 41-767 CHROME ALLEN HEAD TAPPET BLOCK SCREW KIT 8 SCREWS 1/4-24 TAPER 1936 / 1976. COLONY (OEM 2329) SOLD AS KIT
- 22 95-435 COLONY SQUARE NEOPRENE PUSHROD TUBE SEAL KIT. (OEM 17955-36 & 17955-48)
- 23 91-638 CHROME LIFTER BASE SET FOR 1953 & LATER. COMES WITH 8 ALLEN SCREWS. 1/4 - 20 AND 1/4 - 24. SOLD AS SET
- 24 91-605 MIDWEST HYDRAULIC UNIT. (OEM 17920-53A)
- 25 91-285 HYDRAULIC TAPPET. JIMS. (OEM 18522-53A)
- 91-289 HYDRAULIC TAPPET, .005 O.S. JIMS.
- 26 91-283 MECHANICAL TAPPET. JIMS. (OEM 18492-48)
- 91-669 MECHANICAL TAPPET .005 OVER SIZE.
- 27 91-74 TAPPET ROLLER KIT BIG TWIN 1936 / 1984. MIDWEST (OEM 18534-29) SOLD AS PKG. OF FOUR
- 28 93-362 CIRCLIP FOR 1937 / 1972. (OEM 22581-32)

6

TOP END ENGINE PARTS FOR PAN 61 & 74 C.I. 1948 THRU 1965

SOLD EACH EXCEPT AS NOTED

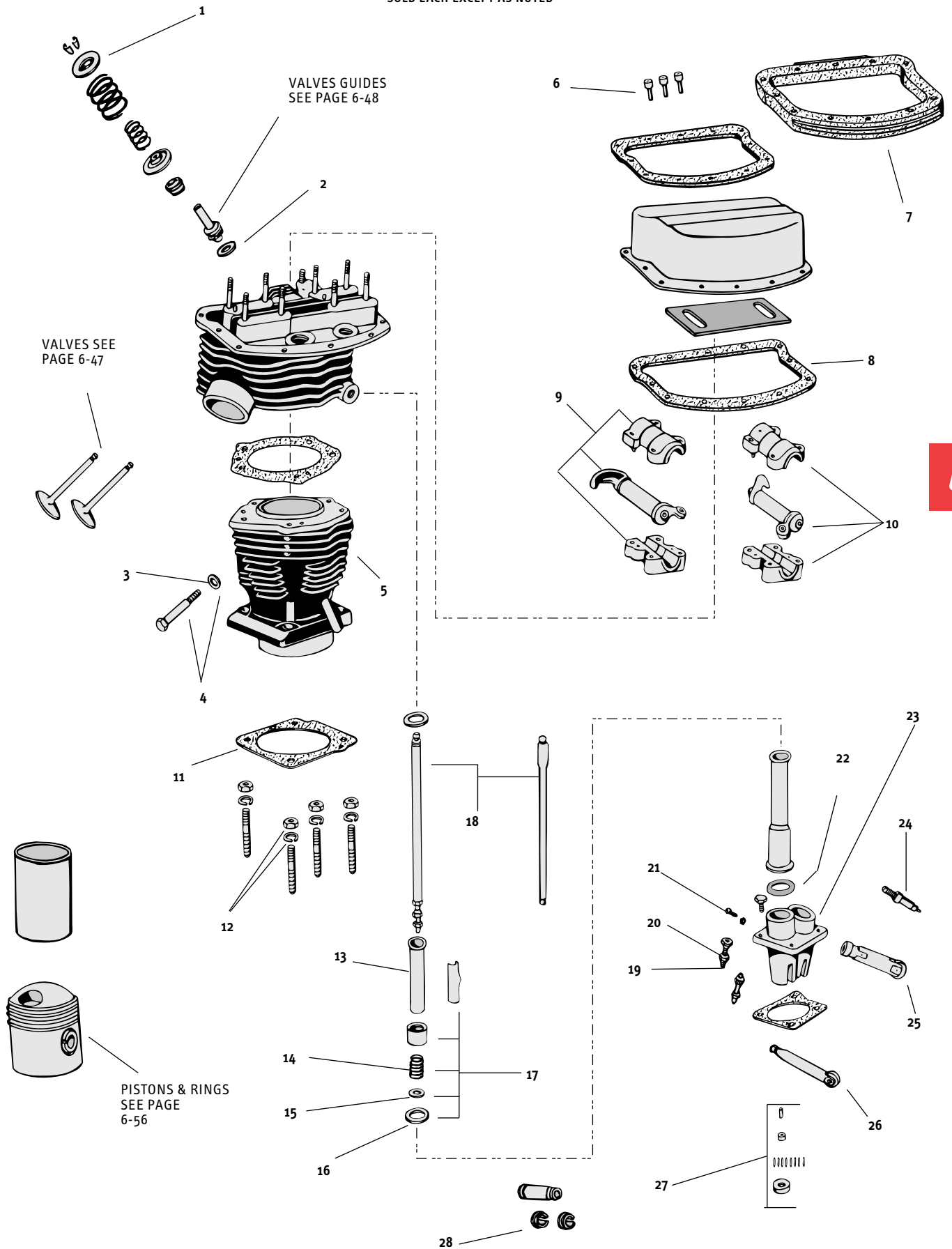

TOP END ENGINE PARTS FOR 74 C.I. (1200CC) & 80 C.I. (1340CC) 1966 THRU 1984

ALL PARTS SOLD EACH EXCEPT AS NOTED

- 1 91-313 REAR EXHAUST / FRONT INTAKE ROCKER ARM (OEM 17360-66) SOLD EACH
- 2 95-356 BUSHING (OEM 17428-57) USE FOUR
- 3 95-701 O-RING **U.S.A. MADE** (OEM 11101)
- 4 91-287 ROCKER SHAFT (OEM 17611-66A)
- 5 91-314 FRONT EXHAUST / REAR INTAKE ROCKER ARM (OEM 17375-66) SOLD EACH
- 6 91-277 ROCKER ARM SHIM .005. **U.S.A. MADE**
- 91-469 ROCKER ARM SHIM .010. **U.S.A. MADE**
- 91-470 ROCKER ARM SHIM .020. **U.S.A. MADE**
- 7 40-318 CHROME ROCKER ARM COVER HARDWARE KIT FOR ALL SHOVEL. INCLUDES 18 HEX NUTS & 18 FLAT WASHERS. COLONY (OEM 7753 & 6016)
SOLD AS KIT
- 8 89-344 CHROME PLATED SHOVEL ROCKER ARM COVERS FOR 1966 / 1984. SEE PAGE 6-36 FOR MORE INFORMATION. SOLD AS SET
- 89-389 POLISHED SHOVEL ROCKER ARM COVERS FOR 1966 / 1984. SEE PAGE 6-36 MORE INFORMATION. SOLD AS SET
- 9 91-269 TOP VALVE COLLARS. USES STOCK KEEPERS. **U.S.A. MADE** SOLD AS SET OF 4
- 10 91-239 NUT ONLY. **U.S.A. MADE** (OEM 18570-38)
- 11 78-370 VALVE GUIDE GASKET. **U.S.A. MADE** (OEM 18196-51)
- 12 91-688 ROCKER BOX STUD KIT INCLUDES 8 LONG, 2 SHORT, AND 1 MOTOR MOUNT STUDS. **U.S.A. MADE** SOLD AS KIT
- 13 41-398 HEAT TREATED CAD PLATED HEAD BOLT WASHERS ALL H-D® EXCEPT ALUMINUM FLATHEAD MODELS. COLONY. SOLD AS SET
- 14 93-421 CAD PLATED HEAD BOLT & WASHER KIT PAN & SHOVEL 1948 / 1984. COLONY. (OEM 6469)
- 15 78-61 HEAD GASKET, TEFLON. **U.S.A. MADE** (OEM 16770-66)
- 16 93-268 1340CC CYLINDER ONLY, FRONT
- 93-269 1340CC CYLINDER ONLY, REAR
- 93-270 1200CC CYLINDER ONLY, FRONT
- 93-271 1200CC CYLINDER ONLY, REAR
- 17 78-33 CYLINDER BASE GASKET, FRONT **U.S.A. MADE** (OEM 16776-63)
- 78-51 CYLINDER BASE GASKET, REAR **U.S.A. MADE** (OEM 16777-63)
- 18 41-401 16 PIECE CHROME BASE NUT & WASHER SET. COLONY. SOLD AS SET
- 19 91-285 HYDRAULIC TAPPET. JIMS. (OEM 18522-53A)
- 91-289 HYDRAULIC TAPPET, .005 O.S. JIMS.
- 20 91-605 MIDWEST HYDRAULIC UNIT FOR PAN & SHOVEL 1953 / 1984. (OEM 17920-53A)
- 21 91-74 TAPPET ROLLER KIT BIG TWIN 1936 / 1984. MIDWEST (OEM 18534-29) SOLD AS KIT OF FOUR
- 22 91-361 BLACK TAPPET GUIDE FOR FRONT CYLINDER - REQUIRES FLAT BOTTOM SCREWS (OEM 18600-66B)
- 91-362 BLACK TAPPET GUIDE FOR REAR CYLINDER - REQUIRES FLAT BOTTOM SCREWS (OEM 18610-66B)
- 91-526 CHROME TAPPET GUIDE FOR FRONT CYLINDER - REQUIRES FLAT BOTTOM SCREWS
- 91-527 CHROME TAPPET GUIDE FOR REAR CYLINDER - REQUIRES FLAT BOTTOM SCREWS
- 91-638 CHROMED LIFTER BASE SET WITH 8 ALLEN SCREWS. 1/4 - 20 AND 1/4 - 24. SOLD AS SET
- 23 41-768 CHROME 1/4 - 20 ALLEN SCREW 1976 & LATER. COLONY
- 24 95-435 SQUARE NEOPRENE PUSHROD TUBE SEAL KIT. COLONY (OEM 17955-36 & 17955-48)
- 95-701 O-RING **U.S.A. MADE** (OEM 11101)
- 25 89-134 LOWER PUSHROD COVERS (NOT GROOVED) PAN & SHOVEL 1948 / EARLY 1979.
NOTE: WILL FIT LATE 1979 / 1983 BY USING PART NO. 91-512 UPPER INNERS. COLONY. SOLD AS SET
- 89-59 LOWER PUSHROD COVERS FOR PAN & SHOVEL, 1948 & LATER, GROOVED. COLONY. SOLD AS SET
- 26 89-62 UPPER OUTER PUSHROD COVER KIT FOR KNUCKLE 1940 / 1947, AND ALL SHOVEL & EVOLUTION® (3-5/16" LONG CLIPS) COLONY.
SOLD AS SET OF FOUR
- 27 95-241 O-RING LATE 1979 & LATER. **U.S.A. MADE** (OEM 11132)
- 28 91-322 WASHER. **U.S.A. MADE** (OEM 6762B)
- 29 91-321 SPRING. **U.S.A. MADE**
- 30 91-512 UPPER INNER SHOVEL (LONGEST LENGTH) PUSHROD COVERS ALL OHV BIG TWIN 1936 / EARLY 1979 & SPORTSTER® 1957 / 1985. COLONY.
SOLD FOUR PER KIT
- 31 91-328 RETAINER. (OEM 17950-66)
- 32 91-262 TUBULAR PUSHRODS H-D® 74" 1966 & LATER. USE WITH HYDRAULIC LIFTERS **U.S.A. MADE**
- 33 95-701 O-RING **U.S.A. MADE** (OEM 11101)
- 34 93-221 SPIRAL TYPE CIRCLIP FOR 1973 / 1977. (OEM 22582-52)
- 35 93-362 CIRCLIP FOR 1937 / 1972. (OEM 22581-32)
- 36 93-422 RETAINING RING FOR 1978 & LATER. (OEM 22588-78)
- 37 91-549 ROCKER SHAFT SPACER. SOLD EACH

TOP END ENGINE PARTS FOR 74 C.I. (1200CC) & 80 C.I. (1340CC) 1966 THRU 1984

COMPLETE ASSORTMENT OF DECORATIVE NUTS & BOLTS IN SECTION 13

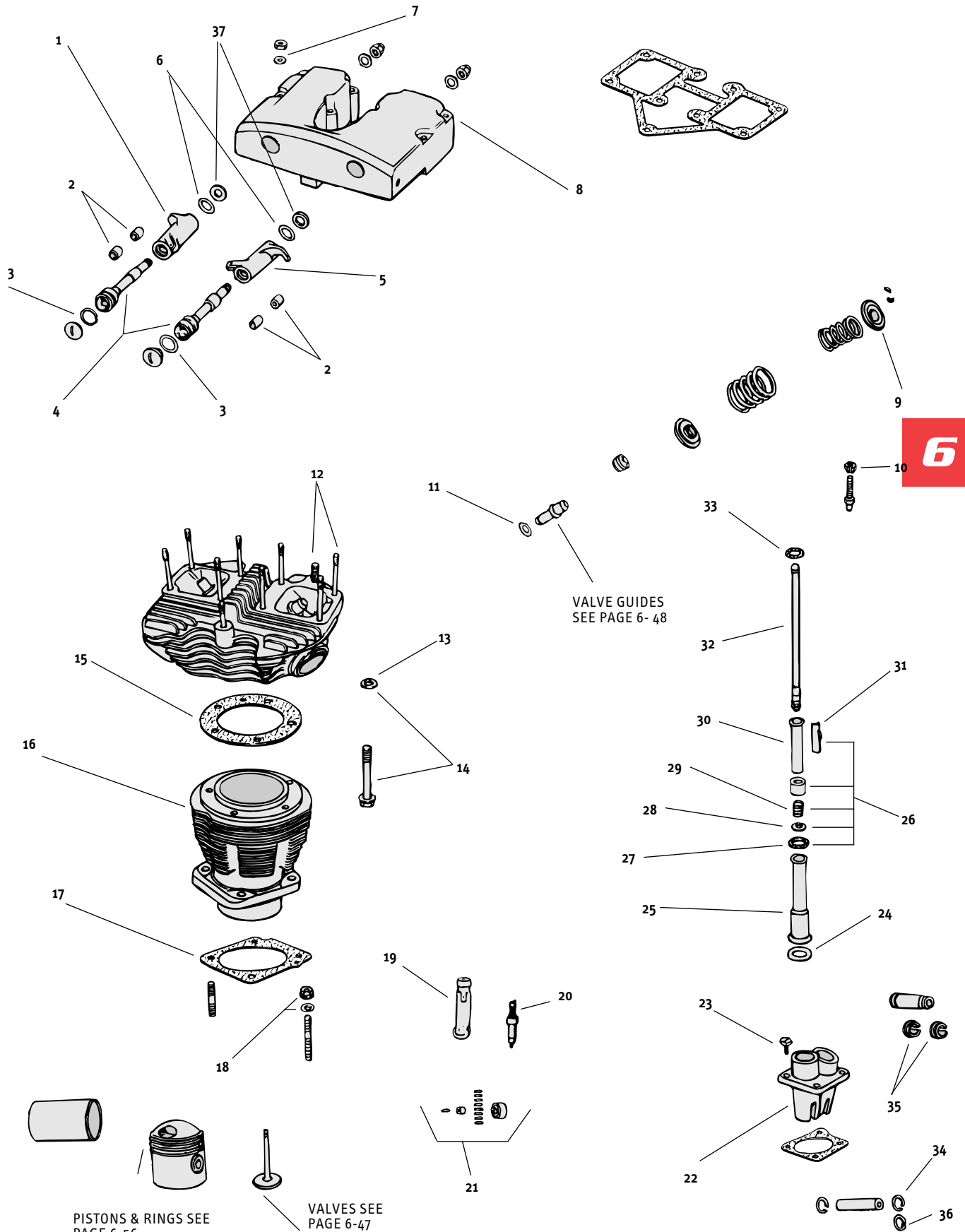

TOP END ENGINE PARTS FOR EVOLUTION® BIG TWIN 1984 & LATER

ALL PARTS SOLD EACH EXCEPT AS NOTED ALSO AVAILABLE COMPLETE ASSORTMENT OF DECORATIVE NUTS & BOLTS IN SECTION 13

- 1 41-937 CHROME ROCKER COVER ALLEN BOLT. COLONY
- 2 78-444 FIBER WASHER. U.S.A. MADE (OEM 63858-49)
- 3 78-205 UMBRELLA VALVE 1993 & LATER (OEM 26856-89)
- 4 78-320 3-PIECE ROCKER CORK SET 1984/1991 SOLD AS SET
- 5 78-366 84'-99 INNER ROCKER COVER GASKET RUBBER (OEM 17358-84A)
- 6 95-356 ROCKER BUSHING. (OEM 17428-57)
- 7 91-699 ROLLER ROCKER ARM SET FOR BIG TWIN 1984 & LATER. (OEM 17360-83 & 17375-83) SOLD AS SET OF FOUR ROCKER ARMS
- 8 91-622 ROCKER ARM, REAR INTAKE/ FRONT EXHAUST. MIDWEST (OEM 17375-83) SOLD EACH
- 9 91-699 ROLLER ROCKER ARM SET FOR BIG TWIN 1984 & LATER. (OEM 17360-83 & 17375-83) SOLD AS SET OF FOUR ROCKER ARMS
- 9 91-666 ROCKER ARM SHAFT U.S.A. MADE (OEM 17611-83)
- 10 78-321 2-PIECE GASKET SET WITH SILICONE BEAD 1984 & LATER. IMPORT. SOLD AS SET
- 11 78-357 SILICONE GASKET (OEM 16779-84A)
- 11 78-356 84'-99 LOWER RIGHT ROCKER GASKET FIBER. OEM 16778-84A
- 12 91-321 SPRING U.S.A. MADE
- 13 91-322 WASHER U.S.A. MADE (OEM 6762B)
- 14 95-241 O-RING U.S.A. MADE (OEM 11132)
- 15 95-713 O-RING U.S.A. MADE. (OEM 11145)
- 16 91-853 LOWER PUSHROD WASHER (OEM 6737)
- 17 41-768 CHROME 1/4 - 20 ALLEN SCREW 1976 & LATER. COLONY
- 18 91-613 CHROME TAPPET GUIDES, FRONT & REAR, WITH EIGHT CHROME ALLENS. (OEM 18542-83A & 18540-83A) SOLD AS SET
- 18 91-614 BLACK TAPPET GUIDES, FRONT & REAR, WITH EIGHT CHROME ALLENS. (OEM 18542-83A & 18540-83A) SOLD AS SET
- 19 91-328 RETAINER U.S.A. MADE (OEM 17950-66)
- 20 91-411 ADJUSTABLE PUSHRODS, ANDREWS (OEM 17900-84) SOLD AS KIT
- 21 95-716 O-RING U.S.A. MADE (OEM 11157)
- 22 93-676 FRONT OR REAR CYLINDER; 80 C.I. (OEM 16510-83A)
- 23 78-353 BASE GASKET U.S.A. MADE (OEM 16774-86A) SOLD EACH
- 23 78-240 BASE GASKETS HAYDEN "THE" OIL FIX SOLD AS KIT.
- 24 93-618 COLONY CYLINDER BASE STUDS 1985 & LATER. (OEM 16837-85B) SOLD AS SET OF 8
- 25 78-352 HEAD GASKETS, .059" THICK. COMETIC (OEM 16773-85) SOLD AS PKG. OF FIVE
- 26 41-110 HEAD BOLT SET FOR BIG TWIN 1985 THRU 1991 AND XL 1986 THRU 1992. OEM 16480-85A & 16478-85A. TWELVE POINT STYLE. POLISHED & CHROME PLATED.
- 41-111 HEAD BOLT SET FOR BIG TWIN 1992 & LATER AND XL 1993 & LATER. OEM 16480-92 & 16478-85A. POLISHED.
- 40-616 LONG HEAD BOLTS, CHROME PLATED
- 40-623 LONG HEAD BOLTS, ZINC PLATED
- 40-617 SHORT HEAD BOLTS, CHROME PLATED
- 40-622 SHORT HEAD BOLTS, ZINC PLATED
- 27 66-242 EXHAUST STUDS
- 28 41-112 HEAD BOLT WASHERS FOR BIG TWIN & XL, 1984 THRU 1991. OEM 16482-85. CHROME PLATED.

TOP END ENGINE PARTS FOR EVOLUTION® BIG TWIN 1984 & LATER

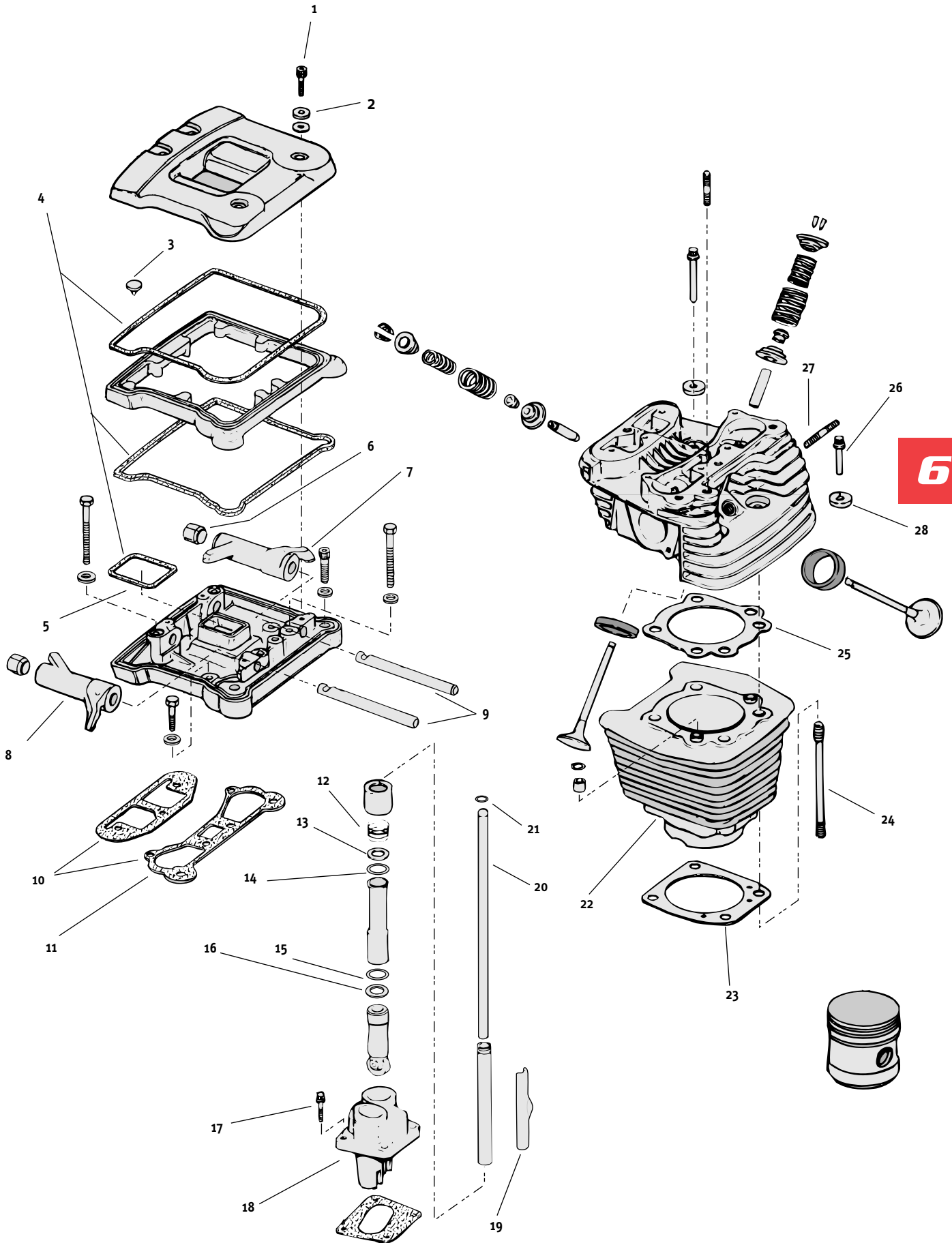

TOP END ENGINE PARTS FOR SPORTSTER® OHV 900CC, 1000CC & K MODEL 1957 THRU 1985

ALL PARTS SOLD EACH EXCEPT AS NOTED

COMPLETE PUSHROD COVER KITS AVAILABLE

- 1 78-48 ROCKER COVER GASKET U.S.A. MADE (OEM 17536-70)
- 2 91-528 ROCKER ARM, FRONT EXHAUST (OEM 17394-57A)
- 91-529 ROCKER ARM, REAR EXHAUST (OEM 17395-57A)
- 91-530 ROCKER ARM, FRONT INTAKE (OEM 17396-57A)
- 91-531 ROCKER ARM, REAR INTAKE (OEM 17397-57A)
- 3 95-356 BUSHING (OEM 17428-57) USE 4
- 4 91-288 ROCKER ARM SHAFT, SPORTSTER® 1957/1983 (OEM 17435-57A)
- 5 95-701 O-RING LATE 1979 & LATER (OEM 11101)
- 6 78-63 HEAD GASKET 1957/1971 ASBESTOS (OEM 16769-57)
- 78-243 HEAD GASKET 1973/1985 .032" THICK. COPPER. COMETIC (OEM 16769-73) SOLD AS PKG. OF 10
- 7 93-259 FRONT CYLINDER FOR 1000CC LATE 1973/EARLY 1985 (OEM 16464-73B)
- 93-260 REAR CYLINDER FOR 1000CC LATE 1973/EARLY 1985 (OEM 16465-73B)
- 8 78-41 BASE GASKET 1972 & LATER U.S.A. MADE (OEM 16774-72)
- 9 95-241 O-RING LATE 1979 & LATER (OEM 11132) U.S.A. MADE
- 95-436 SQUARE NEOPRENE SEAL KIT 1957 / EARLY 1979. COLONY
- 10 93-445 CYLINDER LINER — 3/32" WALL 900CC 3" X 6-3/16"
- 11 91-74 TAPPET ROLLER KIT (OEM 18534-29) SOLD AS PKG. OF FOUR
- 12 91-239 NUT ONLY (OEM 18510-38) U.S.A. MADE
- 13 91-284 TAPPET ASSY. (OEM 18508-52A) JIMS MACHINING
- 14 91-286 SCREW ONLY U.S.A. MADE
- 15 95-700 O-RING (OEM 11100) U.S.A. MADE
- 16 91-268 PUSHROD 1957 / 1985 SOLD AS PKG. OF FOUR
- 17 91-512 UPPER PUSHROD COVER SOLD FOUR PER KIT
- 18 91-321 SPRING U.S.A. MADE
- 19 91-322 WASHER U.S.A. MADE (OEM 6762B)

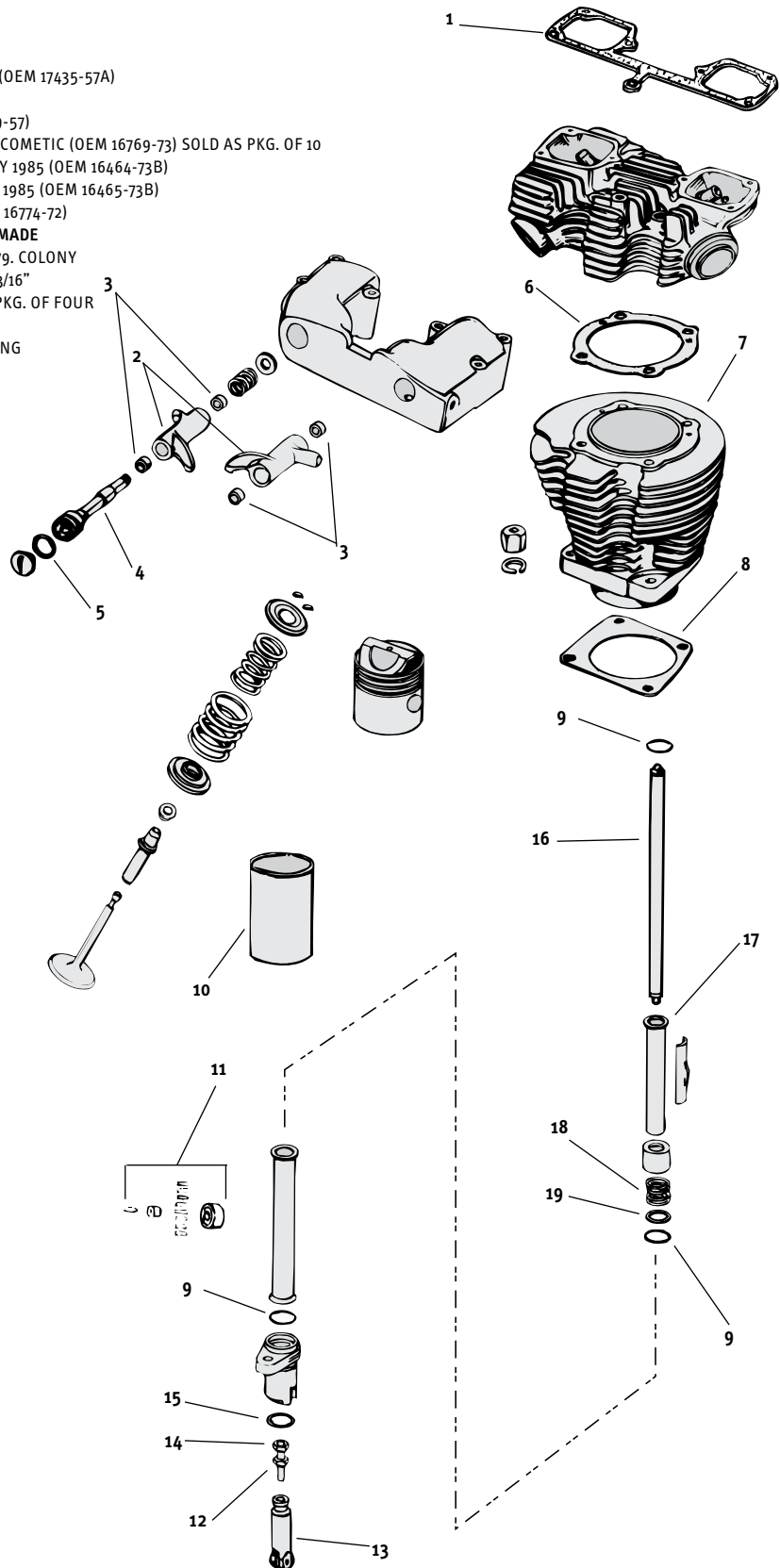

TOP END ENGINE PARTS FOR EVOLUTION® SPORTSTER® 1986 & LATER

ALL PARTS SOLD EACH EXCEPT AS NOTED

ALSO AVAILABLE COMPLETE ASSORTMENT OF DECORATIVE NUTS & BOLTS IN SECTION 13

- 1 41-937 ROCKER COVER ALLEN BOLT . CHROME. COLONY.
- 2 78-444 FIBER WASHER. U.S.A. MADE (OEM 63858-49)
- 3 78-205 UMBRELLA VALVE FOR 1991 & LATER. (OEM 26856-89)
- 4 78-366 84'-99 INNER ROCKER COVER GASKET RUBBER (OEM 17358-84A)
- 5 95-356 ROCKER BUSHING. (OEM 17428-57)
- 6 91-622 ROCKER ARM, REAR INTAKE/ FRONT EXHAUST. MIDWEST. (OEM 17375-83)
- 7 78-357 GASKET, SILICONE. (OEM 16779-84A)
- 8 91-666 ROCKER ARM SHAFT. U.S.A. MADE (OEM 17611-83)
- 9 78-350 883CC HEAD GASKET. COMETIC.
- 10 78-353 BASE GASKET. U.S.A. MADE (OEM 16774-86A)
- 11 91-321 SPRING. U.S.A. MADE
- 12 91-322 WASHER. U.S.A. MADE (OEM 6762B)
- 13 95-241 O-RING. U.S.A. MADE (OEM 11132)
- 14 95-713 O-RING. U.S.A. MADE (OEM 11145)
- 15 91-291 TAPPET. POWER GLIDE™ - JIMS.
- 16 95-716 O-RING. U.S.A. MADE (OEM 11157)
- 17 91-541 ADJUSTABLE PUSHRODS, ANDREWS.
- 18 78-320 3-PIECE ROCKER CORK SET 1984/1991 SOLD AS SET

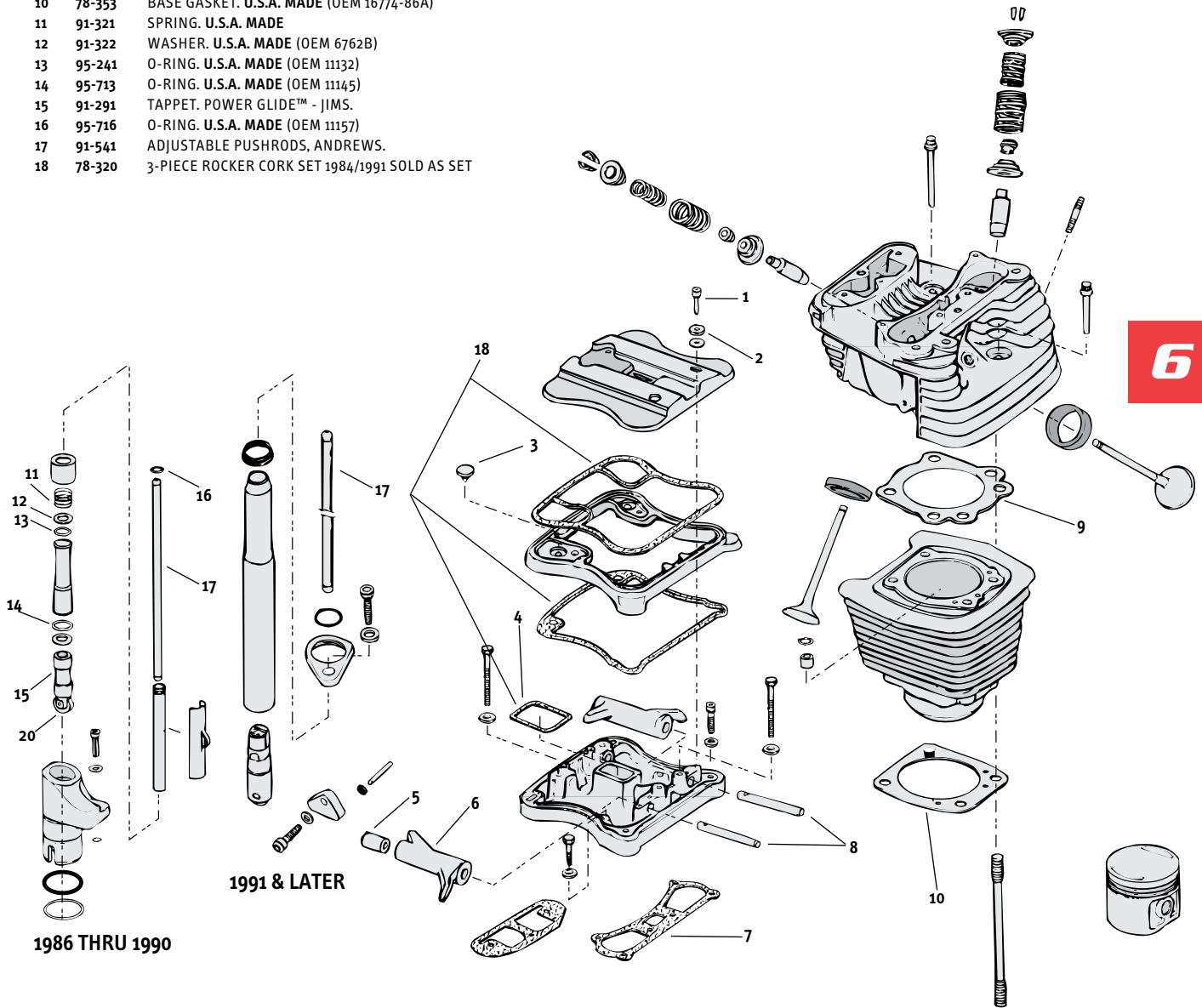

ULTIMA® CAM SHAFTS

These are the grinds we use in all Ultima® engines to produce unmatched performance specifications. These grinds fit all Evolution® engines.

- 114-68** Ultima® cam MW520 used in Ultima® 96 & 100 C.I. applications.
- 114-246** Ultima® cam MW248 used in Ultima® 107 C.I. applications.
- 114-245** Ultima® cam MW264 used in Ultima® 113, 120 & 127 applications.
- 114-81** Ultima® cam MW268 used in Ultima® 140 C.I. applications.

SOLD EACH



NOTE: All timing info @ .053 tappet lift using 1.625 rocker ratio.

PART NO.	GRIND	INTAKE OPEN/CLOSE	EXHAUST OPEN/CLOSE	DURATION INT./EXH.	LOBE CENTER INT./EXH.	VALVE LIFT @	OVER-LAP	TDC LIFT	LOBE SEP ANGLE
114-68	MW520	28/54	69/23	262/272	103/113	.520/.520	51°	.209/.194	108
114-246	MW248	18/50	54/18	248/252	106/108	.600/.580	36°	.181/.121	107
114-245	MW264	24/60	68/20	264/268	108/114	.625/.580	44°	.218/.200	111
114-81	EV81	32/60	66/30	272/276		.610/.610		.262/.244	

ANDREWS CAMS FOR EVOLUTION® BIG TWIN

Performance cams mean extra power for Evolution® engines. Hydraulic lifters are capable of 6000+ rpm with stock springs and no valve float. Aluminum (T7) or chrome moly steel pushrods (both fully adjustable) are available to match any of Andrews' camshafts. Aluminum pushrods are lighter while the chrome moly steel pushrods are more rigid for high performance.

Also available are titanium upper valve spring collars to fit stock EV keepers & springs.



PART NO.	GRIND	TIMING	DURATION @.53	@.020	LIFT	LIFT @ TDC	SPRINGS	APPLICATION
114-46	EV13	15/31 45/13	226 238	270 280	.485 .495	.161 .148	Stock	Bolt-in street/touring cam for heavy bikes. Much more mid-range and upper power than either stock cam.
114-52	EV27	20/36 44/16	236 240	270 274	.495 .495	.182 .166	Stock	Bolt-in street cam with fast open and close ramps. Similar timing to EV3 but designed to produce a very broad torque band. Pulls - 1500 to 6000 rpm.
114-27	EV3	21/37 43/15	238 238	280 280	.495 .495	.197 .159	Stock	Bolt-in street cam for light bikes (FXRS, etc.). Lots more mid-range and upper end power. Smooth idle, 6000 rpm cam with stock heads & springs.
114-48	EV46	25/41 49/17	246 246	283 283	.495 .495	.207 .197	Stock	Bolt-in performance cam with fast open & close ramps. Longer duration than EV3 but higher static compression pressure for 6000+ rpm.
114-56	EV23	10/30 40/8	220 228		.498 .498	.134 .121	Stock	NEW. Bolt-in intended for use in 80" Big Twin. Crisp throttle response and strong pulling power from 1500 to 6000 rpm. Excellent cam for heavy touring bikes and high geared bikes. Also works well in higher altitudes.
114-55	EV51	28/44 54/22	252 256	286 290	.510 .510	.233 .195	Stock	Easy installation with longer duration for modified street engines with hyd. lifters. Power range from 3000 - 6500 rpm.
114-53	EV59	26/46 56/24	256 260	290 394	.560 .560	.236 .208	Hi - Lift	Fast ramps for modified 80 to 88 inch motors. Use AP springs & collars. Very broad power band; 6000 rpm. OK for hyd. lifters.
114-54	EV72	30/54 60/28	264 268	298 302	.560 .560	.246 .230	Hi - Lift	For 92 in. + street motors. Use AP springs & titanium collars. Very broad power band; 2800 - 6000 rpm. OK for hyd. lifters.
114-81	EV81	32/60 66/30	272 276	306 310	.610 .610	.262 .244	Hi - Lift 160 Lbs.	For 80 - 88 in. , 10.5+ CR, head work, Broad nose quick ramps for wide torque band. 6500+RPM

(* Timing listed at .053 cam lift.

ANDREWS CAMS FOR SPORTSTERS®



PART NO.	YEAR	GRIND	TIMING	DURATION @.050	VALVE LIFT	APPLICATION
114-24	1971/1980	Y	35/47	262	.425	Street 900/1000: Biggest cam available for no headwork installation. (Some 1982 engines may require spring spacing). Stock springs OK.



NOTE 1: 1981 Thru 1984 cam gear kits differ only on the No. 4 cam which does **NOT** have a tachometer gear.

NOTE 2: Late 1984 & 1985 cam gear kits must be used on **ALL** engines **WITH** alternators.

ANDREWS CAMS FOR SHOVEL, PAN & KNUCKLE

Whether you want a better street cam for a stock motor, a big lift cam for a dragster or something in between, Andrews Products can supply it. All of their H-D® cams are computer designed and precision ground from alloy steel billets. In 1988 Andrews continued the cams which are intended to be used with lower compression pistons. They are designed with a combination of shorter durations and higher lifts which offer the advantages of a broad torque output through the rpm range.



PART NO.	YEAR	GRIND	TIMING	DURATION		VALVE LIFT	APPLICATION	
				@ .053	@ .020			
KNUCKLE ENGINE CAMS & "61" PAN CAMS								
114-26	1936/1947	N	14/42 42/14	236 236	270 270	.355 .355	New by popular demand. Stock replacement for Knuckle cam. For stock motors or restorations, this is the cam.	
114-1	1936/1947	S	27/55 55/27	262 262	308 308	.370 .370	Bolt-in Knuckle performance cam for stock motors. Smooth idle, strong pull to 6000 rpm. This is the Knuckle equivalent of a "B" cam.	
CAMS FOR STREET & DRAG APPLICATIONS								
114-14	1948/1969	J	21/41	242	292	.405	Mild street: Pans & Shovels, smooth idle, more power through rpm range. Bolts in with no head work	
114-13 114-4	1970/1977 1978/1984		41/21	242	292	.405		
114-5 114-2	1970/1977 Late 1977/1984	A	21/43 43/21	244 244	296 296	.450 .450	Street/drags: Bolts into Shovels (except 1980 & 1981) with no head work. More mid range & high end power. Idle smoothness unaffected.	
114-49 114-50 114-51	1948/1969 1970/1977 1978/1984	AB	21/43 50/26	244 256	286 300	.450 .450	"A" Intake and a long duration exhaust for cooler running & more high end power. Bolt in street cam (except 1980 & 1981). OK for hydraulic lifters.	
114-8	1948/1969	B	26/50	256	298	.485	.507	Street/drags: Much more mid range & high end power. Idle smoothness unaffected. THE cam for modified 74/80 inchers & small stokers. Spring spacing required.
114-17 114-15 114-16	1948/1969 1970/1977 1978/1984	BH	24/52 52/24	256 256	302 302	.450 .450	.470 .156	Hydraulic version of a "B" cam. Usually a bolt-in, but spring spacing may be required on 1980.
114-38	1978/1984	6	32/56 59/27	262 266	303 325	.510 .510	.535 .535	Upgrade of old #6. Great street cam for 84/88 inch stokers. Maximum torque comes on from 2200 to 6500 rpm.
114-9 114-10 114-18	1948/1969 1970/1977 1978/1984	7	29/53 61/37	278 278	318 318	.525 .525	.550 .550	Best production cam made for big street engines. Stokers from 84 to 96 inches will really turn on with this cam. Broad torque range pulls from 2000-7000+ rpm.
CAMS FOR LOW COMPRESSION PAN & SHOVEL ENGINES (LESS THAN 8:1)								
114-154	1978/1984	1	16/36 36/16	232 232	.427 SH/.450 PH .427 SH .427 SH		This is the low compression piston version of an "A" grind cam for 74 & 80 engines with low compression pistons.	
114-156	1970/1977	2	15/35 35/15	230 230	.490 SH/.512 PH .490 SH		This is the low compression version of a "B" grind cam. More power thru rpm range for engines with low compression pistons.	

NOTE: For identification purposes, the following descriptions apply to years:
 1983 & later: Evolution® engine.
 1978 thru 1984: New Shovel & 1977 Low Rider.
 1970 thru 1977: Alternator Shovel.
 1966 thru 1969: Early Shovel.
 1948 thru 1965: Pan.
 1936 thru 1947: Knuckle.



Knuckle cam. The two grinds made for this engine are described above.



Cam for a 61 C.I. Pan engine. Because of the unusual cam design these engines don't run well with a "74" Pan cam so Andrews makes stock replacement "61" cams.

PERFORMANCE CAMS (2007 - UP) TWIN CAMS AND '06 DYNAGLIDE



Part#	Grind	Timing(*)	CL	Duration		Valve Lift	Lift @ TDC	Springs	Application
				.053	.020				
114-97	21H	10/30	100	220	255	.498	.134	Stock	Bolt-in cam: '07 - up. More torque for all around riding with heavy bikes, stock compression ratios and stock pistons. Similar to #23 cam for EV80. (1700-4800 RPM).
		40/08	106	228	264	.498	.121		
114-95	37H	18/38	100	236	272	.510	.174	Stock	Hot street cams for 96-103 inches. 90+ rear wheel HP possible with well tuned 96, more with 103+ inches. Smooth idle, broad torque (2200-5600 RPM) 9.0 to 9.5 CR.
		46/14	106	240	276	.510	.148		
114-98	48H	13/29	98	222	257	.548	.153	Stock	Broad tip cams for Baggers with stock motors: max torque at low and mid RPM's.
		43/15	104	238	273	.548	.163		
114-96*	67H	24/48	102	252	287	.570	.209	Hi-Lift	Performance Cams for 96-110 plus inches, 10.0 to 10.5 CR, with high flow head set up. (2600-6400+ RPM)
		58/22	108	260	297	.570	.1871		

(*) Timing and duration listed for .053 cam lift.

ANDREWS CAMS FOR EVOLUTION® SPORTSTER®



Andrews Products makes high performance cams for all EV Sportster® engines. All of the cams listed below will run to 6500 rpm with stock hydraulic lifters. Stock H-D® hydraulic lifters are such proven units, Andrews continues to recommend that they not be changed to solids. Andrews Products EV Sportster® cams have stock base circle sizes so stock (non-adjustable) pushrods can be used (except V9 or BV grinds). Adjustable aluminum or chrome moly steel pushrods are also available. NOTE: The #2 cam drive gear used in 2000 & later model year EV Sportster® cams uses 46 teeth; the 1991 thru 1999 #2 cam gear has 36 teeth. Andrews pushrods and Andrews' titanium upper valve spring collars will fit ALL Evolution® 80 engines and ALL Evolution® Sportsters®. They will provide .050 more spring travel over stock collars and will install with stock keepers.



PART NO.	YEAR	GRIND	TIMING ⁽¹⁾	DURATION		VALVE LIFT	TDC LIFT	APPLICATION
				@ .053	@ .020			
Stock	1988/1991	D	02/41 41/02	223 223	270 270	.458 .458	.094 .094	Listed for comparison. NOTE: 1985 thru 1987 exhaust is .414.
—	1986/1990	V2	22/38	240	290	.465	.180	Bolt-in cams for stock 883, 1100 or 1200 engines. More duration & lift means extra power thru rpm range. Stock springs & hyd. lifters recommended. 2000 - 6000 rpm.
114-89	1991/1999 2000 & Later ²	N2	46/18	244	290	.440	.155	
—	1986/1990	V4	30/46	256	296	.490	.216	Street/drags: For stock or modified 883, 1100 or 1200. Slightly higher idle speed but stock springs & hyd. Lifters recommended. RPM range: 2000 - 6000.
114-90	1991/1999 2000 & Later ²	N4	52/24	256	296	.490	.189	
114-45	1986/1990	V8	32/44	256	296	.490	.226	Modified 1100 - 1200, stroked 883's with stock springs & hyd. lifters. Same intake cam as N4 but more exhaust cam duration. Great mid-range power: 2500 - 6500 rpm.
114-91	1991/1999 2000 & Later ²	N8	56/28	264	302	.500	.121	
—	1986/1990	V6	34/50	264	302	.500	.241	Modified 1200s to 80" and/or high comp. pistons. Stock springs & hyd. lifters recommended. RPM range: 2500-6800.
114-165	1991/1999	N6	56/28	264	302	.500	.212	

NOTE 1: Timing listed for .053 lift figures.

NOTE 2: Model year 2000 & later Sportster® engines require a different #2 drive gear than 1991 thru 1999 engines.



ANDREWS CAMS FOR CHAIN DRIVE TWIN CAM 88™ ENGINES

1999-2006 TWIN CAMS®, EXCEPT 2006 DYNA®

Want more power from your new 88 engine? Andrews Products has seven proven Twin Cam 88™ grinds for 2002 to get you there. More HP and torque for stock or modified engines is within easy reach. All cam grinds listed are designed for use with stock H-D® hydraulic lifters. Cam kits include one roller bearing. For any bolt-in cam grind, EZ-Install pushrods do not require removal of gas tanks or rocker boxes for installation. **SOLD AS SET**

PART NO.	GRIND	TIMING*	DURATION		VALVE LIFT	LIFT @ TDC	SPRINGS	APPLICATION
			@ .53	@ .020				
Stock	(A)	-02/38 36/04	216 220	257 260	.473 .473	.072 .110	Stock	Carbureted engine; stock cam data listed for reference. (Stock engine output is approx. 62 HP)
(carburetor)								
Stock	(B)	02/34 36/04	216 220	257 260	.473 .473	.087 .110	Stock	Fuel injected engine; stock cam data listed for reference. (Stock engine output is approx. 62 HP)
(injectors)								
114-65	TW21	10/30 40/08	220 228	255 264	.498 .498	.134 .121	Stock	Bolt-in cam first introduced in 2000, more torque for all around riding with stock CR & heavy bikes. Similar to #23 cam for EV80. (1700 - 5200 RPM)
114-57	TW26a	11/35 41/09	226 230	262 266	.490 .490	.129 .112	Stock	Bolt-in cam for low RPM torque, FLT, etc. For two up touring, this cam will add more torque & HP at lower & middle. (1800 - 5500 RPM)
		TW21 CAMS WORK WELL WITH FUEL INJECTION OR CARBURETORS						
114-58	TW37b	14/42 48/12	236 240	272 276	.510 .510	.151 .140	Stock	Twin 88's with this bolt-in cam grind have shown 80+ rear wheel HP. Smooth idle, broad torque band. (2200 - 5800 RPM)
		TW26a CAMS WORK WELL WITH FUEL INJECTION OR CARBURETORS						
114-69	TW31S	10/46 52/08	236 240	272 276	.510 .510	.151 .140	Stock	New for 2002! Got a supercharger for your TC88™? This is a 37b cam with supercharger timing. When too much is just about right. (1800 - 5800 RPM)
		TW37b CAMS WORK WELL WITH FUEL INJECTION OR CARBURETORS						
114-70	TW50	20/48 54/18	248 252	283 287	.510 .510	.184 .168	Stock	Designed in 1999 for easy installation in 95 inch motors with 9.25 CR and stock heads. (2500 - 6000 RPM)
114-67	TW55	22/46 52/20	248 252	283 292	.550 .550	.197 .181	HI-LIFT	High lift variation of the TW50; this cam is best for 95 inch engines with 9.5+ CR. Max torque & HP at middle and higher RPM. (2600 - 6300+ RPM)
114-60	TW60a	24/56 58/22	260 260	296 296	.560 .560	.205 .205	HI-LIFT	For a well prepped street engine with 95 C.I. & head work, 100+ HP is within reach. (2700 - 6500+ RPM max torque range.)

(*) Timing and duration listed for .053 cam lift.



CAMS FOR GEAR DRIVE TWIN CAM 88™ ENGINES

1999-2006 TWIN CAMS®, EXCEPT 2006 DYNA®

Andrews Twin Cam 88™ camshafts are available with S&S® gear drives. Gear driven cams use less engine power than stock chains. If less power is needed to run the camshafts, more power gets to the rear wheel.



WHAT YOU NEED TO ORDER

If updating from the stock chain drive system, order: one set cams, w/inner gears and part Outer Cam Drive Gears. Refer to chart for cam part number. If installing a gear drive style cam set from another cam manufacturer, and the kit does not include inner cam gears. For either above installation we recommend part No. **114-221** Cam Installation Kit.

(*) Timing and duration listed for .053 cam lift.

WITHOUT GEAR	GRIND	TIMING*	DURATION		VALVE LIFT	LIFT @ TDC	SPRINGS	APPLICATION
			@ .53	@.020				
114-72	21G	10/30 40/08	220 228	255 264	.498 .498	.134 .121	Stock	Bolt-in cam first introduced in 2000, more torque for all around riding with stock CR & heavy bikes. Similar to #23 cam for EV80. (1700 - 5200 RPM)
21G CAMS WORK WELL WITH FUEL INJECTION OR CARBURETORS								
114-74	26G	11/35 41/09	226 230	262 266	.490 .490	.129 .112	Stock	Bolt-in cam for lower RPM torque, FLT, etc. For two up touring, this cam will add torque & HP at lower & middle ranges. (1800 - 5500 RPM)
26G CAMS WORK WELL WITH FUEL INJECTION OR CARBURETORS								
114-76	37G	14/42 48/12	236 240	272 276	.510 .510	.151 .140	Stock	Twin 88's with this cam grind show 80+ rear wheel HP. Smooth idle, broad torque band. Same grind as TW37b but with gear drive. (2200 - 5800 RPM)
37G CAMS WORK WELL WITH FUEL INJECTION OR CARBURETORS								
114-80	50G	20/48 54/18	248 252	283 287	.510 .510	.184 .168	Stock	Designed in 1999 for easy installation in 95 inch motors with 9.25 CR and stock heads. (2500 - 6000 RPM)
114-82	55G	22/46 52/20	248 252	283 292	.550 .550	.197 .181	HI-LIFT	Great cam for 95 inch engines with 9.5 CR. Max torque & HP at mid and upper RPM. (2600 - 6300+ RPM)
114-84	60G	24/56 58/22	260 260	296 296	.560 .560	.205 .205	HI-LIFT	For a well prepped street engine with 95 C.I. & head work, 100+ HP is within reach. (2700 - 6500+ RPM max torque range.)
114-86	59G	29/57 63/27	266 270	303 307	.590 .590	.238 .218	HI-LIFT	Great cams for gear drive 95 inchers with 10:1 CR or higher. Max torque & HP at middle & upper ranges. (2400 - 6200+ RPM)
114-88	64G	30/62 68/32	272 276	307 312	.640 .640	.262 .232	HI-LIFT	High lift cams for modified 95 inch motors running 10:1 CR or higher. Heads must be set for .700 lift and modified for max air flow. (3000 - 6500+ RPM)



MILWAUKEE-EIGHT Performance M8



Part#	Grind	Timing(*)	CL	Duration		Valve Lift	Lift @ TDC	Springs	Application
				.053	.020				
114-802	M450	00/14 34/00	97 107	194 214	226 251	.450 .450	.080 .076	Stock	Bolt in cam, 2017-Later: more torque for riding with 107 engines, rapid torque rise (1000-5500 RPM)
114-803	M460	00/20 38/02	100 108	200 220	233 258	.460 .460	.080 .086	Stock	Want more power from a stock engine? This is the cam for you with improved torque curves
114-804	M504	06/30 56/00	102 118	216 236	249 274	.504 .504	.105 .080	Hi-Lift	More torque and power for bigger engines 114 inches and all round riding (1500-5700 RPM)
114-805	M520	08/40 64/04	106 120	228 248	260 285	.520 .520	.115 .094	Hi-Lift	Cam for bigger cubic inches. More torque and power for modified engines (1600-5500 RPM)
114-806	M554	12/34 63/13	101 115	226 256	255 290	.550 .550	.138 .140	Hi-Lift	The cam for 117, 124, 143 engines. More torque entire RPM range (1600-5500)
114-807	M462	06/14 04/00	94 110	200 220	230 258	.460 .460	.106 .080	Stock	Bolt in cam, 2017-later: 107-114 inches. Big Power (127 ft. lbs. & 109 HP (from 1200 to 5500 RPM)
114-808	M464	06/24 50/00	099 115	210 230	241 267	.464 .460	.106 .080	Stock	New M464 cam grind, great med range torque and power, w/free flow exhaust pipes & injector tuning.



CAMSHAFTS FOR CONVERTING '99-'06 ENGINES TO 2007 STYLE CAM CHAIN DRIVES

Camshafts on all 1999-2006 H/D 88 engines (except 2006 Dyna) can be updated to new style roller chain drives. Cam grinds listed below are designed for stock H/D hydraulic lifters. The '07 style chain drives are much more efficient and durable than old style chain tensioners. EZ-install pushrods are available from Andrews Products. EZ-install pushrods do not require removal of gas tanks or rocker boxes when installing bolt-in camshafts.



Part#	Grind	Duration Timing(*)	Valve CL	Lift @ .053	.020	Lift	TDC	Springs	Application
Stock 88 Carburetors	(A) 42/-03	-02/38 112.5	110 219	216 259	255 474	.473 .110	.072	Stock	Stock cam data listed for '99-'06 carbureted engines. (Stock engine output is approximately 62 HP).
Stock 88 Injectors	(B) 42/-03	02/34 112.5	106 219	216 259	255 474	.473 .110	.087	Stock	Stock cam data listed for '99-'06 fuel injected engines. (Stock engine output is approximately 62 HP).
114-344	21N	10/30 40/08	100 106	220 228	255 264	.498 .121	.134	Stock	Bolt-in cam: More torque for all around riding with heavy bikes, stock compression ratios and stock pistons. Similar to #23 cam for EV80. (1700-4800 RPM).
114-345	26N	11/35 41/09	102 106	226 230	262 266	.490 .120	.138	Stock	Bolt-in cam 88-95 inches and stock compression ratio. Great for two up touring, this cam will add torque and HP at lower and middle RPM ranges. (1800-5200 RPM).
114-346	31N	10/46 52/08	108 112	236 240	272 276	.510 .120	.131	Stock Lower	Great cam for motors with 95 inches and 9.8 to 10.2 CR. TDC lift for easy installation. Similar to TW37 with different timing. (2400-5600 RPM).
114-347	37N	18/38 46/14	100 106	236 240	272 276	.510 .148	.174	Stock	Hot street cams for 88 or 95 inches. 80+ rear wheel HP possible with well tuned 88 incher, more with 95. Smooth idle, broad torque (2200-5600 RPM). 9.0 to 9.5 CR.
114-348	48N	13/29 43/15	98 104	222 238	257 273	.548 .163	.153	Hi-lift	New in 2010: New design, broad tip cams for baggers with stock motors: max torque at low and mid RPMs.
114-349	54N	16/42 43/15	103 104	238 273	273 273	.555 .158	.165	Hi-lift	New grind in 2008: Great cam for 95 inches with 10:1 CR. RPM range: 2200-5600. Added as a conversion cam choice by popular demand.
114-350	50N	20/48 54/18	104 108	248 252	283 287	.510 .168	.184	Stock	Designed for easy installation in 95 inch motors with stock heads and 9.5 to 9.8 CR. (2400 to 6000 RPM).
114-342	55N	22/46 52/20	102 106	248 252	283 292	.550 .181	.197	Hi-lift	Great cam for 95 inchers with 9.8 to 10.2 C.R. Max HP - torque at mid and upper RPMs (2600 to 6200).
114-351	57N	18/38 46/14	100 106	236 240	270 274	.560 .153	.184	Hi-lift	New in 2014: Broad tip cams for big torque: 88 & 95 inch engines - to 9.8 C.R. Max torque: 2200 - 5600 RPM.
114-343	67N	24/48 58/22	102 108	252 260	287 297	.570 .187	.209	Hi-lift	Performance cams for 95-107+ inches, 10.0 to 10.8 C.R. with high flow head setup. (2600-6400+ RPM).

(*) Timing and duration listed for .053 cam lift.

TWIN 88 CAM DRIVE SPROCKET KIT



Andrews now offers heat treated steel cam drive sprockets with involute splines (All 2000 Twin Cam 88™ engines use splined drive cam sprockets.) Three spacer shims are included along with a grade 8 bolt and hardened washer.

New sprockets can be set up to the same length specs as original stock sprockets. If you are into performance, steel sprockets are a must even with stock camshafts. New splined 34T cam sprockets will fit all stock model year 2000 Twin Cam 88™ rear camshafts.

114-63 34T Cam drive sprocket kit; splined.

CAM SHIMS FOR BIG TWIN '36 THRU '99

QTY.	OEM NO.	MIDWEST PART NO.	DESCRIPTION
1	25550-36	98-374	.050
1	25551-36	98-375	.055
1	25552-36	98-376	.060
1	25553-36	98-377	.065
1	25554-36	98-378	.070
1	25555-36	98-379	.075
1	25556-79	98-380	.080
1	25557-79	98-381	.085
1	25558-79	98-382	.090
1	25559-79	98-383	.095
	N/A	98-384	.100

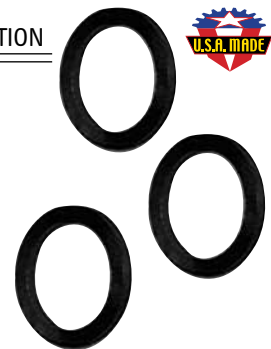

98-373 Assorted pack of U.S.A. MADE cam shims sizes .050 thru .100.

SOLD AS PKG

CAMSHAFTS FOR CONVERTING '99-'06 ENGINES TO 2007 STYLE CAM CHAIN DRIVES



Complete Kit is Shown For Information Only

Eliminate old style chain adjusters! Conversion camshafts fit all 1999-2006* twin cam engines. New '07 style chain adjusters operate with engine oil pressure to maintain proper cam chain tension. Andrews Products conversion camshafts are available for any 1999-2006 Twin Cam engine!

Stock HD camshafts can't be used for 2007 style roller chain conversions! Andrews "N" cams can not be installed with Screaming Eagle cam support plates: HD part numbers: 25284-08 or 25284-11 The following parts must be purchased from a local HD dealer or Midwest Motorcycle Supply to complete the conversion camshaft installation:

OEM #	Description	Midwest #
26037-06	Oil pump	98-507
25355-06	Cam support plate	
4741A	Plate mounting screws	
11461	Retaining ring (front cam)	
25683-06	Inner chain	98-282
39968-06	Chain tensioner	98-502
4740A	Tensioner mounting screws	
25675-06	Outer chain	98-251
39969-06	Chain tensioner	98-502
942	Outer chain mounting screws	
25673-06	Pinion sprocket (17 teeth)	98-281
25244-99A	Outer cover gasket	77-720
25728-06	Rear cam sprocket 34 teeth ('02-'06)*	98-250

*ALL '99-'01 engines MUST use Andrews rear cam sprocket number 216015 to permit engine alarm warning light to operate correctly. Two alignment spacers will also be needed. Front cam spacer (.100) is part #25729-06. Other spacers are available from HD® from .100 thick to .150 thick in .010 increments. Midwest # 98-710 thru 98-715. See previous page for Cam Part Numbers . . .

6

SMP

STANDARD MOTOR PRODUCTS FUEL INJECTORS AND SENSORS - SEE SEC. 8



A. CHROME CAM & SPROCKET COVER FOR 04'-UP XL

Chrome cam & sprocket cover for 04'-up XL's.

89-366 Chrome cam cover only, 04'-up XL.

SOLD EACH

89-368 Chrome sprocket cover, 04'-up XL

B. CAM COVER FOR BIG TWIN

Chrome plated cam cover (nosecone) for end oiling pinion shaft.

88-53 Fits 1973 thru 1992. Replaces OEM 25258-80B and 25268-84A. Chrome

SOLD EACH

88-55* Fits 1973 thru 1992. Replaces OEM 25258-80B and 25268-84A. Polished

SOLD EACH

88-70 Fits 1993 & later. Replaces OEM 25266-93A.

SOLD EACH

41-131 Chrome allen cam cover screw kit for 1993 & later Big Twin V2.

SOLD AS KIT

C. TWIN CAM® CAM COVER IN CHROME & BLACK

Cam covers (nosecone) for end oiling pinion shaft. Comes with gasket and hardware.

88-90 Cam cover for Twin Cam® '01 & later, chrome.

SOLD EACH

88-91 Cam cover for Twin Cam® '01 & later, black.

SOLD EACH

Cam cover bolt kits.

40-586 TC® Cam cover bolt kit.

SOLD AS KIT

Smooth allen head screws w/ washers.

40-589 TC® Cam cover bolt kit.

SOLD AS KIT

Knurled allen head screws w/ washers.

D. TWIN CAM® CAM BEARINGS

95-620 Inner cam bearing for use on 1999 - 2005 Twin Cam®. 2 used per motor. Replaces OEM 9198.

95-804 Inner cam bearing for use on 2006 & later Dyna, 2007 & later Twin Cam®. 2 used per motor. Replaces OEM 9215.

E. TC88™ CAM GEAR DRIVE INSTALLATION KITS FOR S&S® AND ANDREWS CAMS

114-221 Gear Drive Installation Kit.

Gasket & bearings shown are necessary to complete the installation of Gear Drive camshafts.

SOLD AS KIT

F. TWIN CAM® CHAIN GUIDE

5-262 Fits all models Twin Cam® 1999-2006.

SOLD EACH

G. TWIN CAM® CHAIN TENSIONER

77-910 Chain tensioner pad & pin for Twin Cam®

SOLD EACH

H. TWIN CAM® HYDRAULIC REPLACEMENT SHOE

77-911 2006 Hydraulic replacement shoe.

I. PINION GEAR T-KEY

98-532 T-Key for pinon gear. Fits Big Twin 1990 thru 1999. OEM 11219.

SOLD AS PKG. OF TEN

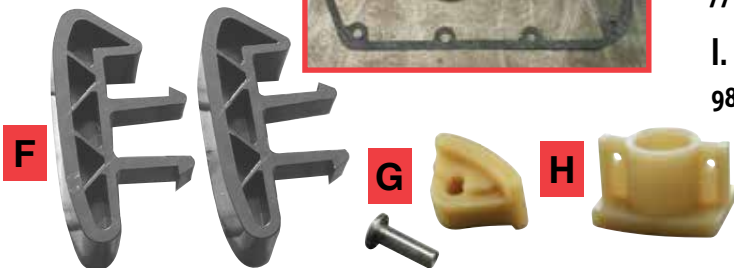
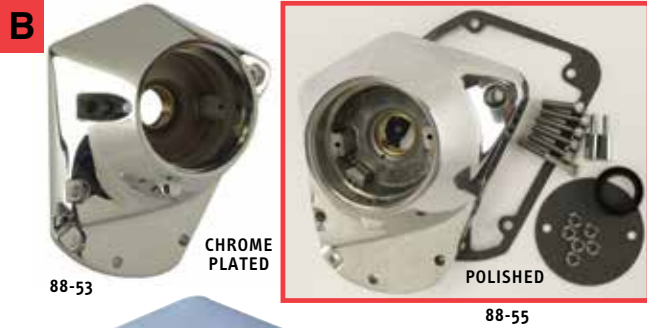

A. TWIN CAM® CHAIN TOOL

77-909 Cam chain tensioner shoe installation & removal tool

SOLD EACH

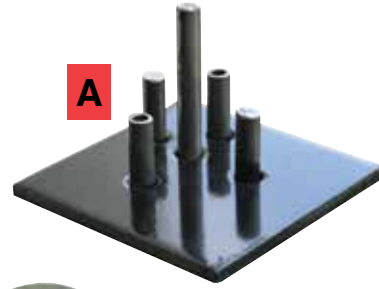

B. CAM DRIVE SPROCKET SPACERS FOR TWIN® CAM 06 -16

MIDWEST

PART NO.	Size	OEM NO.
98-710	0.100"	25729-06
98-711	0.110"	25731-06
98-712	0.120"	25734-06
98-713	0.130"	25736-06
98-714	0.140"	25737-06
98-715	0.150"	25738-06

Spacers sold in packs of 5.



C. BALANCE SHAFT SPACER KIT FOR TWIN® CAM B MOTORS

MIDWEST

PART NO.	Size	OEM NO.
98-700	0.130"	14780-00
98-701	0.140"	14781-00
98-702	0.150"	14782-00
98-703	0.160"	14783-00
98-704	1.170"	14784-00
98-705	1.180"	14785-00
98-706	1.190"	14786-00
98-707	1.200"	14787-00
98-708	1.210"	14788-00

Spacers sold in packs of 5.



D. COUNTERBALANCE SHAFT BEARINGS FOR TWIN CAM® B MOTORS

High quality replacement bearings.

98-720 Left side, OEM 8989
98-721 Right side, OEM 8991



E. THRUST WASHER FOR TWIN CAM® CRANCASE MAIN BEARING

Sold in 10 Packs

98-722 For 03-16 Twin Cam, OEM 8972



F. TWIN CAM® LEFT SIDE SPROCKET SHAFT BEARING KIT

Kit includes 2 thrust washers (OEM 8972), 1 bearing, (OEM 24605-07), 1 retaining ring (OEM 35114-02) & 1 bearing race (OEM 24004-03)

95-990 Sprocket shaft bearing kit.

SOLD AS KIT

INDIVIDUAL COMPONENTS

95-905 Bearing, pinion, sprocket. OEM 24605-07 SOLD EACH
95-992 Bearing race, sprocket shaft. OEM 24004-03 SOLD EACH
95-993 Retaining ring. OEM 35114-02 SOLD EACH
95-994 Thrust washer, crankcase main. OEM 8972 SOLD EACH



G. TWIN CAM® "A" PINION SHAFT BEARING

For 1999 - 2002 Twin Cam® A, right side.

98-279 Pinion shaft bearing. OEM 24623-99. SOLD EACH





A

A. PINION CONVERSION KIT

For use with taper style pinion shafts in non taper crankshaft applications. 90'-later Big Twin.

Includes part#'s: (1) 98-359, (2) 98-305, (1) 98-89, (1) 98-588 (red) & (1) 98-302.

98-570 Pinion conversion kit.

SOLD AS KIT

B. PINION GEARS FOR BIG TWIN

ULTIMA® PINION GEARS

FOR LATE 1977 THRU 1989



98-586 Replaces OEM 24041-78-White.

98-587 Replaces OEM 24042-78-Yellow.

98-588 Replaces OEM 24043-78-Red.

98-589 Replaces OEM 24044-78-Blue.

B



98-587



98-358 DRIVEN GEAR

C



98-359 DRIVE GEAR

6

D



E



F

C. OIL PUMP GEARS

Top quality replacement oil pump gears for H-D® Big Twin.

SOLD EACH

IMPORT OEM NO. YEAR DESCRIPTION

98-358 26345-73 1973/1995 Driven gear, 24T.

98-359 26349-73 1954/1989 Drive gear, 6T. Use only with 24T driven gear.
26349-73A
26349-84

D. BIG TWIN STEEL BREATHER VALVE GEARS

MIDWEST PERFORMANCE BREATHER VALVE GEARS

1215 Steel material holds up better than the stock plastic gears, and are less likely to damage the case. Improves breathing capacity. Outperforms the stock plastic unit — a must for any performance engine.

YEARS REPLACES
OEM NO. SIZE MIDWEST

Late 1977 & later 25313-77A, B Std. **98-512**

Late 1977 & later 25313-77A, B +.030 **98-812**

SOLD EACH

E. U.S.A. MADE BREATHER VALVE GEAR SHIM SPACERS

Fits all Big Twins with steel breather valve.

98-74 Set for 1950 thru early 1979. Includes one of each size below. "Small hole." SOLD AS SET

98-75 .110. OEM 25316-52. SOLD EACH

98-76 .115. OEM 25313-50. SOLD EACH

98-77 .120. OEM 25314-50. SOLD EACH

98-78 .125. OEM 25315-50. SOLD EACH

98-79 Set for late 1979 thru 1982. Includes .110 thru .145 size. Also used on all breather valves above. "Large hole." SOLD AS SET

98-80 .110. OEM 25320-79. SOLD EACH

98-81 .115. OEM 25321-79. SOLD EACH

98-82 .120. OEM 25322-79. SOLD EACH

98-83 .125. OEM 25323-79. SOLD EACH

98-84 .130. OEM 25325-79. SOLD EACH

98-85 .135. OEM 25326-79. SOLD EACH

98-86 .140. OEM 25327-79. SOLD EACH

98-87 .145. OEM 25328-79. SOLD EACH

98-88 .150. SOLD EACH

F. CAM SHIMS FOR BIG TWIN 1936 THRU 1987

QTY.	OEM NO.	MIDWEST PART NO.	DESCRIPTION	
1	25550-36	98-374	.050	INDIVIDUAL SHIMS SOLD EACH
1	25551-36	98-375	.055	
1	25552-36	98-376	.060	
1	25553-36	98-377	.065	
1	25554-36	98-378	.070	
1	25555-36	98-379	.075	
1	25556-79	98-380	.080	
1	25557-79	98-381	.085	
1	25558-79	98-382	.090	
1	25559-79	98-383	.095	
	N/A	98-384	.100	

98-373 Assorted pack of U.S.A. MADE cam shims sizes .050 thru .100. SOLD AS PKG

PISTONS, CONNECTING RODS & FLYWHEEL PARTS FOR SPORTSTER®/K MODELS ALL YEARS

ALL PARTS SOLD EACH EXCEPT AS NOTED

- 1 93-221 SPIRAL TYPE CIRCLIP FOR K/SPORTSTER® 1952/EARLY 1977 (OEM 22582-52)
- 2 93-422 RETAINING RING 1977 & LATER (OEM 22588-78)
- 3 95-114 PISTON PIN BUSHING K/SPT.® 1952 & LATER. U.S.A. MADE (OEM 24331-36)
- 95-393 PISTON PIN BUSHING FOR XL .010 O.S.
- 4 98-333 CRANK PIN NUT FOR 1954/EARLY 1981. U.S.A. MADE
- 98-420 CRANK PIN NUT FOR LATE 1981 & LATER. JIMS
- 5 98-265 COMPLETE CONNECTING ROD ASSY. FOR 1954/EARLY 1981. INCLUDES BOTH RODS, RACES, CRANK PIN WITH NUTS, PISTON PIN BUSHINGS RETAINERS & ROLLERS
- 6 98-345 U.S.A. MADE CRANK PIN KH/SPORTSTER® 1954/EARLY 1981 JIMS (OEM 23960-54)
- 98-361 U.S.A. MADE CRANK PIN KH/SPORTSTER® LATE 1981 & LATER. JIMS (OEM 23960-80)
- 98-347 IMPORTED CRANK PIN FOR SPORTSTER® LATE 1981-1999 (OEM 23960-80A)
- 7 95-164 ROD RACES. SET OF THREE
- 8 95-258 ROLLERS & RETAINERS FOR K/SPORTSTER®. STD. (OEM 24370-52A)
- 95-345 ALUMINUM RETAINER SET ONLY
- 9 98-300 SPROCKET SHAFT NUT FOR 1957/1969. U.S.A. MADE (OEM 8025)
- 98-336 SPROCKET SHAFT NUT FOR SPORTSTER® 1970 & LATER. U.S.A. MADE (OEM 40387-70)
- 10 98-318 SPROCKET SHAFT FOR 1957/1976 U.S.A. MADE (OEM 24000-57)
- 98-301 SPROCKET SHAFT FOR 1977/EARLY 1981 U.S.A. MADE (OEM 24000-75)
- 14 98-425 SPROCKET SHAFT FOR LATE 1981/1985 U.S.A. MADE (OEM 24000-80)
- 11 — KEY U.S.A. MADE (OEM 23985-12)
- 12 98-330 WASHER FOR 1957/1971 U.S.A. MADE (OEM 23972-57)
- 98-298 WASHER FOR 1972/EARLY 1986 (OEM 6506)
- 13 98-273 KEY FOR KH/SPORTSTER®. U.S.A. MADE (OEM 23985-18)
- 14 98-363 NUT FOR GEAR & SPROCKET SHAFT 1954/EARLY 1981 U.S.A. MADE (OEM 8011)
- 15 98-319 GEAR SHAFT 1957/1976 JIMS (OEM 24005-57)

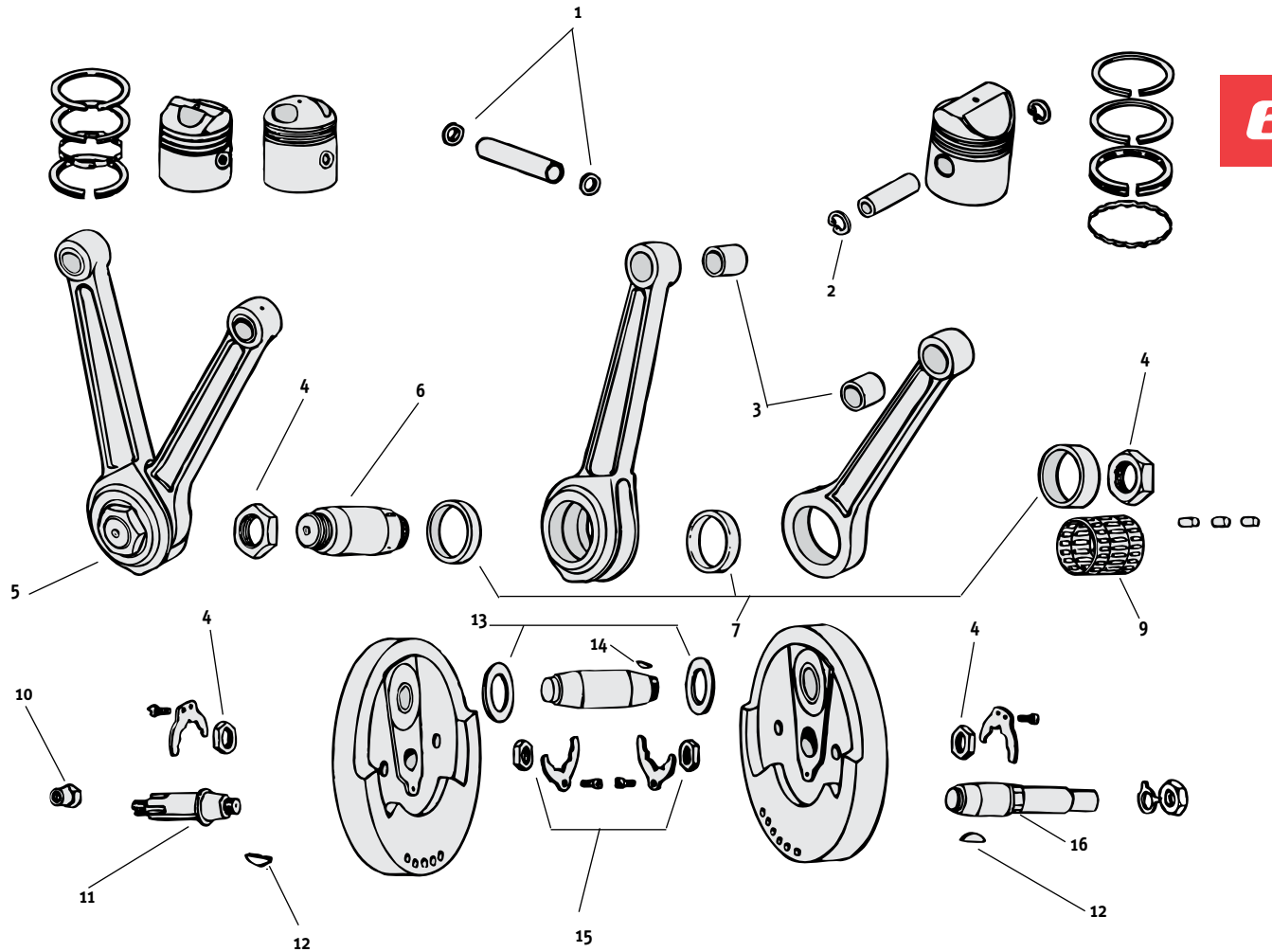

PISTONS, CONNECTING RODS & FLYWHEEL PARTS FOR 61", 74", & 80" SIDE VALVE & OHV

ALL MODELS AND ALL YEARS

ALL PARTS SOLD EACH EXCEPT AS NOTED.

- | | | |
|----|--------|---|
| 1 | 93-221 | SPIRAL TYPE CIRCLIP FOR 1973 / 1977. (OEM 22582-52) |
| 2 | 93-362 | CIRCLIP FOR 1937 / 1972. (OEM 22581-32) |
| 3 | 93-422 | RETAINING RING FOR 1978 & LATER. (OEM 22588-78) |
| 4 | — | PISTON PIN BUSHING |
| 5 | 95-163 | JIMS MACHINING ROD RACES. SET OF THREE |
| | 95-165 | ROD RACES. SET OF THREE |
| | 95-167 | RACE, SINGLE ROD. (OEM 24356-36A) |
| 6 | 95-344 | RETAINER SET, LATE STYLE ALUMINUM. SOLD AS SET |
| 7 | 98-303 | CRANK PIN NUTS, LOCKS & SCREWS FOR 1941 / EARLY 1981. 1" - 18. U.S.A. MADE. 6 PIECES. SOLD AS KIT |
| 8 | 98-288 | CRANK PIN NUT FOR 1941 / EARLY 1981. (OEM 23966-54A) 1" - 18. |
| | 98-421 | CRANK PIN NUT FOR 1983 & LATER. JIMS. (OEM 23969-83) 1"-20. |
| 9 | 98-264 | SPROCKET SHAFT FOR 1956 / 1964. JIMS. |
| | 98-285 | SPROCKET SHAFT FOR 1930 / 1954. (OEM 24001-30) |
| | 98-293 | SPROCKET SHAFT FOR 1965 / 1969. JIMS. |
| | 98-294 | SPROCKET SHAFT FOR 1970 & 1971. JIMS. |
| | 98-295 | SPROCKET SHAFT FOR 1972 / EARLY 1981. (OEM 24001-72) |
| | 98-339 | SPROCKET SHAFT FOR LATE 1981 / EARLY 1985. JIMS. |
| 10 | 94-137 | KEY FOR 1956 & LATER. U.S.A. MADE (OEM 23985-56) |
| 11 | 98-271 | FLYWHEEL WASHER FOR 1941 / EARLY 1970. U.S.A. MADE (OEM 23973-41) |
| | 98-298 | FLYWHEEL WASHER FOR 1970 / 1979. (OEM 6506) |
| 12 | 98-423 | SPROCKET SHAFT NUT FOR LATE 1981 / EARLY 1985. U.S.A. MADE (OEM 24017-80) 1-1/8" - 16. |
| | 98-424 | PINION AND SPROCKET SHAFT NUT FOR 1930 / EARLY 1981. U.S.A. MADE (OEM 24023-36) 3/4" - 18. |
| | 98-422 | PINION SHAFT NUT FOR LATE 1981 / 1989. (OEM 24016-80) 3/4" - 20. |
| 13 | 95-259 | ROLLERS & RETAINER SET, LATE STYLE ALUMINUM, STD. SIZE. (OEM 24385-40B) SOLD AS KIT |
| 14 | 98-273 | KEY FOR 1941 / EARLY 1981. U.S.A. MADE (OEM 23985-18) |
| | 98-475 | KEY FOR LATE 1981 & LATER. U.S.A. MADE (OEM 11218) |
| 15 | 98-255 | IMPORTED CRANK PIN FOR 74" & 80", FOR 1941 / EARLY 1981. (OEM 23961-41) |
| | 98-257 | IMPORTED CRANK PIN FOR BIG TWIN LATE 1981-1999. (OEM 23961-80A) |
| | 98-664 | U.S.A. MADE CRANK PIN FOR 74" & 80", 3 OIL HOLE, FOR 1941 / EARLY 1981. (OEM 23961-41) |
| | 98-465 | CRANK PIN FOR 74" & 80", 1 OIL HOLE, FOR 1941 / EARLY 1981. JIMS. (OEM 23961-41) |
| | 98-418 | U.S.A. MADE CRANK PIN FOR 74" & 80", 180° FOR 1941 / EARLY 1981. JIMS. |
| | 98-419 | U.S.A. MADE CRANK PIN FOR BIG TWINS LATE 1981 & LATER. JIMS. (OEM 23961-80 & 80A) REQUIRES CRANK PIN NUTS LATE 1983 MIDWEST PART NO 98-421. 1"-20. 180° 3 OIL HOLE. |
| | 98-537 | U.S.A. MADE JIM'S CRANK PIN. 1981-1999 EVO, ULTIMA® & S&S® ENGINES - 2 HOLE - INCLUDES CRANK PIN, 2 CRANK PIN NUTS, AND 1 11218 WOODRUFF KEY. |
| | 98-354 | U.S.A. MADE CRANK PIN FOR BIG TWINS LATE 1981 & 1999. JIMS. (OEM 23961-80 & 80A) REQUIRES CRANK PIN NUTS LATE 1983 MIDWEST PART NO. 98-421. 1" - 20. 3 OIL HOLE IN LINE. |
| | 98-344 | U.S.A. MADE CRANK PIN FOR 74" & 80", 3 OIL HOLES IN LINE, FOR 1941 / EARLY 1981. JIMS. (OEM 23961-41) |
| | 98-584 | U.S.A. MADE JIM'S CRANK PIN. 1941-E81 - 3 HOLE IN LINE - INCLUDES CRANK PIN, 2 CRANK PIN NUTS, AND 1 23985-18 WOODRUFF KEY. SOLD AS KIT |
| | 98-305 | KEY FOR 1954 & LATER. U.S.A. MADE (OEM 23985-54) |
| 16 | — | KEY FOR 1936 / 1953. (OEM 23985-12) |
| 17 | — | KEY FOR 1936 / 1953. (OEM 23985-12) |
| 18 | 98-256 | GEAR SHAFT FOR 1958 / 1972. JIMS. |
| | 98-286 | GEAR SHAFT FOR 1939 / 1953 OHV (OEM 24007-39) |
| | 98-289 | GEAR SHAFT FOR 1955 / 1957. JIMS. |
| | 98-291 | GEAR SHAFT FOR 1973 / EARLY 1981. JIMS. |
| | 98-355 | GEAR SHAFT FOR LATE 1981 / EARLY 1986. JIMS. (OEM 24006-80 & 24006-83) NOTE: LATE 1981 / EARLY 1983 REQUIRES THE LATE 3/4" - 20 NUT H-D® NO. 24016-80. |
| | 98-546 | GEAR SHAFT FOR SINGLE CAM 1981 / 1999. SAME AS ABOVE 98-355 BUT HAS LONGER BUSHING NOSE FOR USE WITH OEM 1993 CAM COVER AND JIMS CAM COVER. ALSO HAS A LARGER OIL PUMP DRIVE KEY SLOT. PINION SHAFT DESIGNED TO USE WITH AFTERMARKET STROKER FLYWHEELS. USE WITH JIMS PINION GEARS AND OIL PUMP DRIVE GEAR. SHAFT INCLUDES A METERING OIL PLUG INSTALLED. |
| | 98-427 | GEAR SHAFT FOR 1987 / 1989. JIMS. (OEM 24006-87) |
| | 98-320 | GEAR SHAFT FOR 1937 / 1948 SIDE VALVE. JIMS. (OEM 24006-37) |
| 19 | 98-276 | COMPLETE SET OF FLYWHEEL THRUST WASHERS FOR 1929 / 1954. 11 PIECES. ONE WASHER THINNER & ONE THICKER THAN STOCK SET. CONTAINS ONE EACH OF .060, .066, .070, .074, .078, .082, .086, .090, .094, .098, AND .102. U.S.A. MADE. (OEM 24110-17) SOLD AS SET |
| 20 | 98-314 | CRANK PIN NUT FOR 61" & 80" SIDE VALVE. U.S.A. MADE (OEM 23966-36) |
| 21 | 98-346 | U.S.A. MADE CRANK PIN FOR 74" & 80" SIDE VALVE. (OEM 23962-40) |
| 22 | 98-312 | SCREW. JIMS MACHINING. (OEM 24020-51) |

PISTONS, CONNECTING RODS & FLYWHEEL PARTS FOR 61", 74", & 80" SIDE VALVE & OHV
ALL MODELS AND ALL YEARS

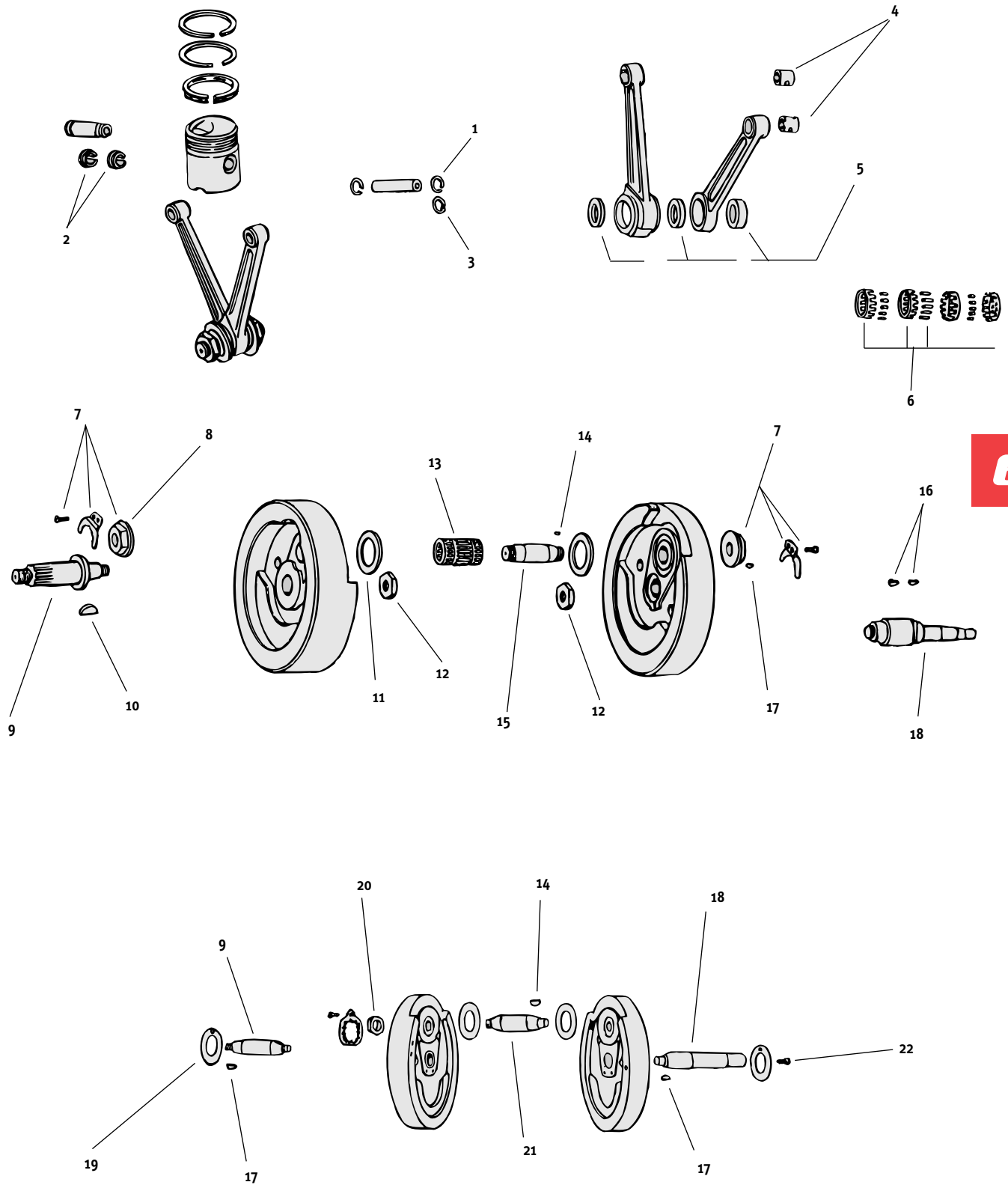

6

PISTONS, CONNECTING RODS AND FLYWHEEL PARTS FOR H-D® 45" SIDE VALVE ALL MODELS & YEARS, SOLO & SERVI-CAR

ALL PARTS SOLD EACH EXCEPT AS NOTED

ALL PARTS MEET OR EXCEED OEM SPECIFICATIONS

- 1 HASTINGS PISTON RINGS INCLUDES TWO 1/16" COMPRESSION RINGS & ONE 3/16" CHROME 3-PIECE OIL RING. FOR G & GE 1950 / 1965, K, KH & KHK 1955 & 1956, WITH 2.745" BORE. U.S.A. MADE SOLD AS PAIR FOR TWO PISTONS
- 93-354 STANDARD SIZE PISTON RINGS
- 93-355 .010 OVERSIZE PISTON RINGS
- 93-356 .020 OVERSIZE PISTON RINGS
- 93-357 .030 OVERSIZE PISTON RINGS
- 93-359 .050 OVERSIZE PISTON RINGS
- 93-360 .060 OVERSIZE PISTON RINGS
- 93-361 .070 OVERSIZE PISTON RINGS
- 2 93-221 SPIRAL TYPE CIRCLIP 1956 & LATER (OEM 22582-52)
- 3 95-114 PISTON PIN BUSHING 1932 & LATER (OEM 24331-36)
- 4 — SPROCKET SHAFT / GEAR SHAFT KEY U.S.A. MADE (OEM 23985-12)
- 5 98-317 SPROCKET SHAFT U.S.A. MADE (OEM 24009-29)
- 6 93-362 PINLOCK 1932 / 1955 (OEM 22581-32)
- 7 98-273 CRANK PIN KEY U.S.A. MADE (OEM 23985-18)
- 8 ROLLERS & RETAINERS. SOLD AS SET
- 95-198 STANDARD SIZE
- 9 98-321 GEAR SHAFT 1937 / 1954. JIMS (OEM 24005-37)

6

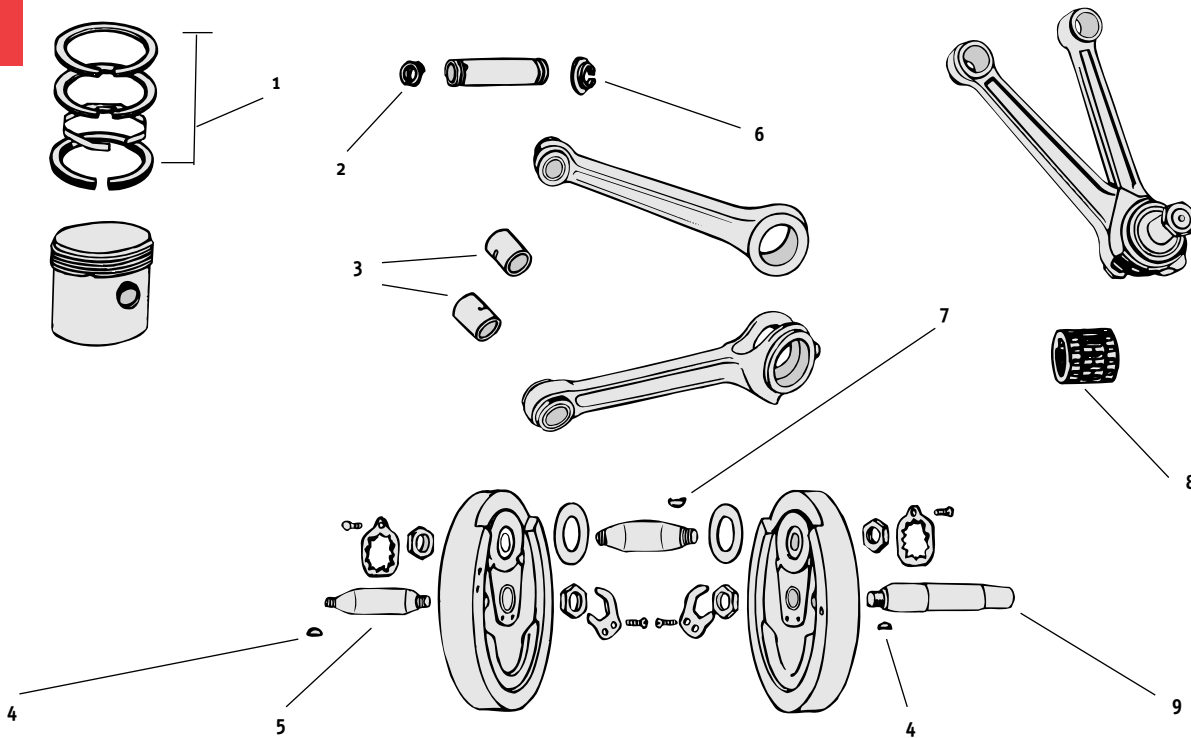

U.S.A. MADE PINION BEARING ASSEMBLY FOR BIG TWIN

1987 & LATER

U.S.A. MADE precision bearing for late model Big Twins. Consult service manual for color codes and fitting specifications.

- 95-602 Pinion bearing, White. OEM 24626-87.
- 95-603 Pinion bearing, Green. OEM 24628-87.
- 95-604 Pinion bearing, Red. OEM 24641-87.
- 95-605 Pinion bearing, Blue. OEM 24643-87.

SOLD EACH



CAM/GEAR CASE PARTS FOR 61, 74 & 80 C. I. OHV ALL YEARS & MODELS

ALL PARTS SOLD EACH EXCEPT AS NOTED

ALL PARTS MEET OR EXCEED OEM SPECIFICATIONS

ALSO AVAILABLE COMPLETE ASSORTMENT OF DECORATIVE NUTS & BOLTS IN SECTION 14

- 1 91-310 STUD & BUSHING KIT FOR 1936 THRU 1969. **U.S.A. MADE** (OEM 25791-36)
- 2 98-480 IDLER GEAR FOR 1936 THRU 1969 WITH LIGHTNING HOLES. (OEM 25775-36)
- 3 98-332 RETAINING RING. **U.S.A. MADE** (OEM 25810-15)
- 4 78-377 GASKET. **U.S.A. MADE** (OEM 25225-36, C)
- 5 95-418 STUD & BUSHING FOR 1936 THRU 1969. JIMS. (OEM 25856-36)
- 6 95-71 CAM BUSHING. **U.S.A. MADE** (OEM 25597-36)
- 7 98-302 GEAR SHAFT NUT FOR 1954 THRU 1989. **U.S.A. MADE** (OEM 24023-54)
- 8 98-458 GEAR SHAFT NUT FOR 1990 THRU 1992. **U.S.A. MADE**(OEM 24022-90)
- 8 95-334 BUSHING. (OEM 25582-36)
- 9 98-487 CAM COVER DOWEL PIN FOR 1930 & LATER. (OEM 275) USE TWO
- 10 95-108 BUSHING. **U.S.A. MADE** (OEM 25581-36)
- 11 95-343 BUSHING. JIMS. (OEM 25785-30A)
- 12 41-780 TIMING COVER ALLEN HEAD SCREW KIT. CHROME. COLONY.
- 13 95-173 NEEDLE BEARING. (OEM 9058)
- 14 98-372 CAM LOCKWASHER FOR 1958 & LATER. **U.S.A. MADE**(OEM 25550-57)
- 15 98-89 SPACER FOR 1954 THRU 1989. **U.S.A. MADE** (OEM 24703-54)
- 16 95-342 FOR 1954 THRU EARLY 1973. **U.S.A. MADE** (OEM 25582-54)
- 17 95-340 BUSHING. **U.S.A. MADE** (OEM 25581-70)
- 18 95-222 OIL SEAL, SINGLE LIP. (OEM 83162-51)
- 19 98-305 KEY. **U.S.A. MADE** (OEM 23985-54)
- 20 95-341 BUSHING FOR LATE 1973 THRU 1992. **U.S.A. MADE** (OEM 25582-73)
- 20 95-454 BUSHING FOR 1993 & LATER. **U.S.A. MADE** (OEM 25582-93)
- 21 88-53 CHROME PLATED CAM COVER (NOSECONE) FOR 1973 THRU 1992. FOR END OILING PINION. INCLUDES ALLEN SCREWS, GASKET AND LOCATING DOWEL SHAFT. REPLACES OEM 25258-80B & 25268-84A
- 88-70 CHROME PLATED CAM COVER (NOSECONE) FOR 1993 & LATER FOR END OILING PINION SHAFT. INCLUDES LOCATING DOWEL. DOES NOT INCLUDE ALLEN SCREWS OR GASKET. REPLACES OEM 25266-93A.



A. BIG TWIN CRANKCASE OIL SCREEN & SPRING

- 98-510 Oil screen only. Replaces OEM 24981-70. SOLD EACH
Fits into crankcase and strains the oil going to the tappets on all 1970 thru 1999 Big Twin.
- 98-511 Spring only. Replaces OEM 24982-70. SOLD EACH
For 1970 thru 1999 Big Twin.



98-510



98-511



B. TWIN CAM® OIL PUMP SCREENS

- 98-513 Twin Cam® oil pump screens. Kit includes two screens, installation tool & instructions. SOLD AS KIT

C. CRANK CASE ROLLERS

BIG TWIN: For right crank case of 1937 thru 1954 OHV, and 1937 thru 1948 side valve (12 used). Standard: 1/4" x .600.

PART NO. EACH	SIZE	OEM NO.
95-219	.Std	9261
95-220	.0002 o.s.	9262
95-292	.0004 o.s.	9263
95-293	.0006 o.s.	9264
95-294	.0008 o.s.	9265
95-295	.001 o.s.	9266



D. SPORTSTER® ROD ROLLERS

LONG ROLLERS: For use on Sportster® 1954 & later (17 used). Standard: 3/16" x .480.

- 95-275 Rod rollers w/aluminum cages. .002 o.s.

CAM/GEAR CASE PARTS FOR 61, 74 & 80 C. I. OHV ALL YEARS & MODELS

1936/1957

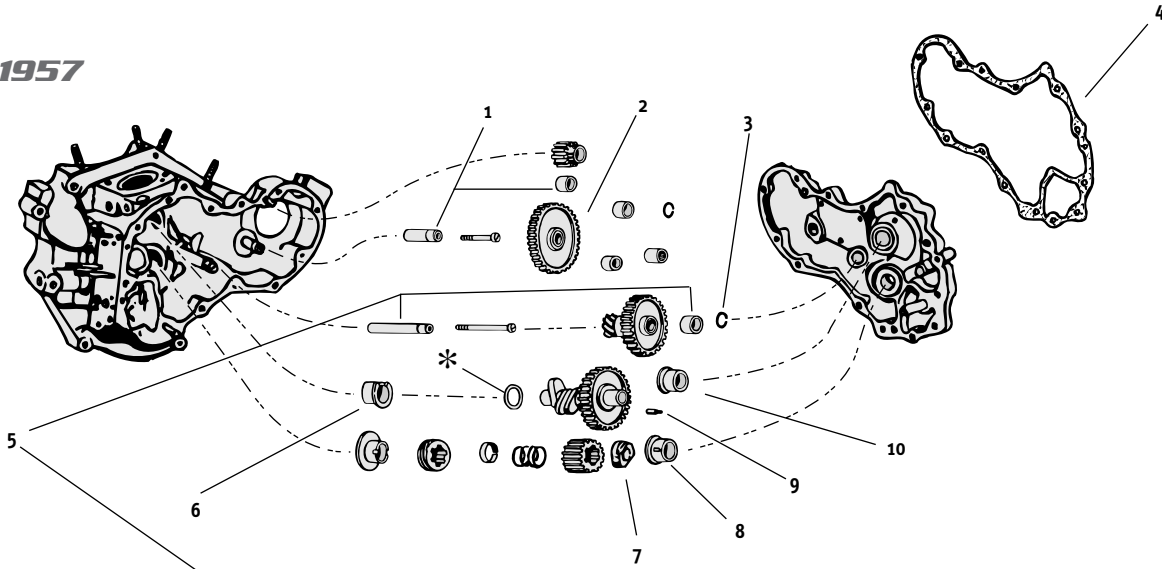

1958/1969

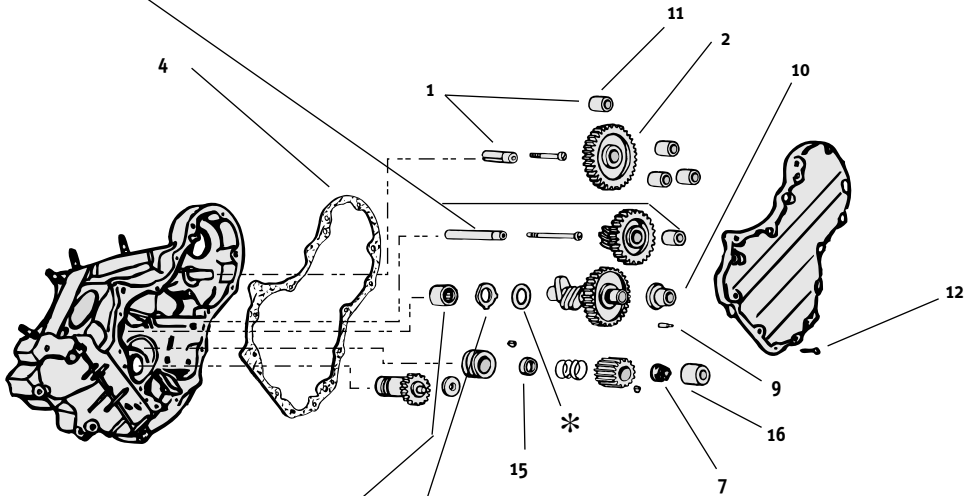

1970 & LATER

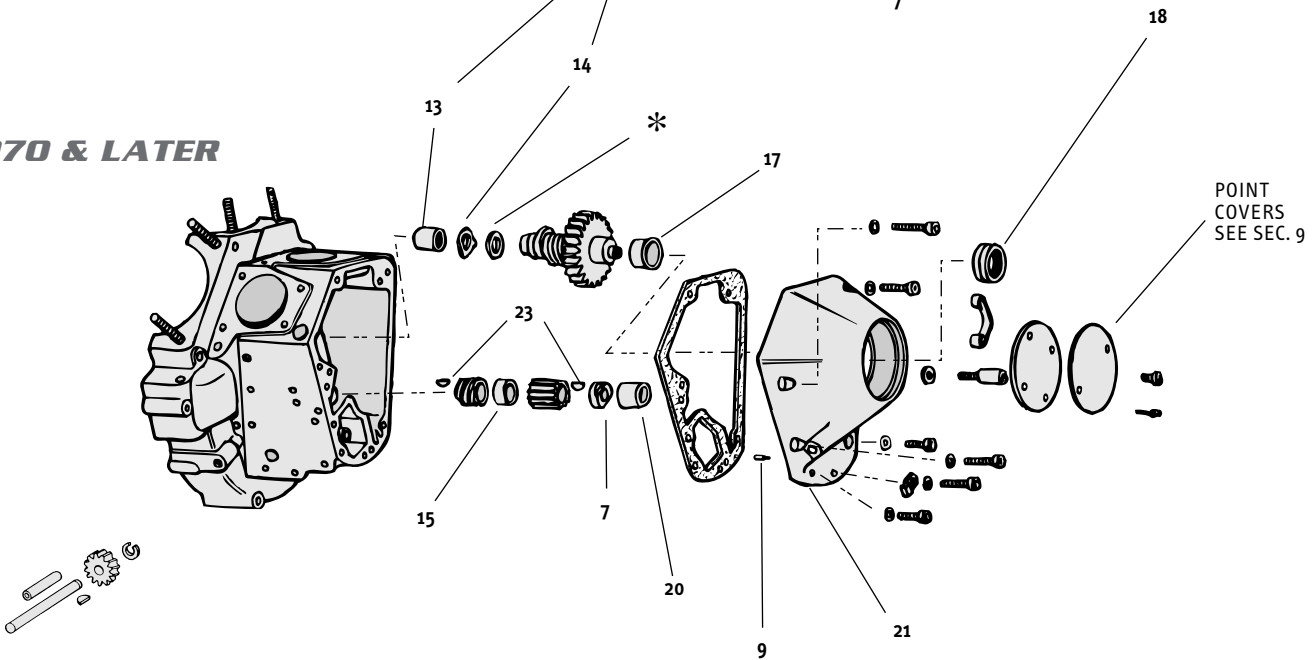

A. ULTIMA® CONNECTING RODS SOLD AS SET

These connecting rod sets have been designed with the H-beam shape long used in many types of racing. These rods are made from 4140H steel making them stronger than most aftermarket rods and by design 10% - 15% lighter. If you're building a stock Big Twin or a performance engine, then reducing the rotating & reciprocating weight will increase horsepower and engine life.

- 98-571** 7.440" Rod set finished with crank pin, nuts and rod bearings with alloy cages and 0.792 pin bore. Fits Evolution® Big Twins 1984 & later.
- 98-572** 7.440" Rod set finished with crank pin, nuts and rod bearings with alloy cages and 0.791 pin bore. Fits Big Twins 1941 thru 1980. **NOTE:** On most OEM flywheel castings clearancing is required for rear rod to counter weight.
- 98-573** 7.440" Bare rod set —unfinished ends, 0.7918" dia. wrist pin bore & 1.6256" dia. crank pin bore.
- 98-574** 7.670" Bare rod set —unfinished ends 0.9273" dia. wrist pin bore & 2.1040" dia. crank pin bore.
- 98-575** 7.700" Bare rod set (see 98-574).
- 98-578** 8.000" Bare rod set (see 98-574).



B. MIDWEST'S ROD ASSEMBLIES FOR BIG TWIN & SPORTSTER®

Rod set includes new rods, 3 hole crank pin, cages, standard rod rollers, crank pin nuts and piston pin bushings honed for stock pins. Made in Japan. All parts meet or exceed OEM specifications.

BIG TWIN

- 98-262** Fits 1941 thru 1973. OEM 24281-41A. SOLD AS SET
- 98-323** Fits 1974 thru early 1981. OEM 24281-74.
- 98-413** Fits late 1981 thru early 1983. OEM 24281-80.
- 98-414** Fits late 1983 and 1999, including Evolution®. OEM 24281-83A.

SPORTSTER®

- 98-265** Fits 1954 thru early 1981. OEM 24275-57. SOLD AS SET
- 98-478** Fits late 1981 thru 1985. OEM 24275-80A.
- 98-479** Fits 1986 & 1999. OEM 24275-86A.



C. ROD RACES

Imported races. Excellent Japanese quality.

- 95-165** For Big Twin 1941 & later. Replaces OEM 24345-36A & 24356-36A. SOLD AS SET OF 3
- 95-164** For Sportster® 1957 & later. Replaces OEM 24352-52A & 24341-52A.





A. SPROCKET SHAFT SPACERS FOR TIMKEN BEARING SET

U.S.A. MADE SPROCKET SHAFT SPACERS ARE USED TO SET CORRECT PRE-LOAD TO LEFT TIMKEN BEARING SET.

BIG TWIN 1969 & LATER

PART NO.	OEM NO.	DESCRIPTION
98-387	9120	.0925 - .0915
98-388	9121	.0945 - .0935
98-389	9122	.0965 - .0955
98-390	9123	.0985 - .0975
98-392	9125	.1025 - .1015
98-393	9126	.1045 - .1035
98-394	9127	.1065 - .1055
98-401	9134	.1205 - .1195

INDIVIDUAL
SPACER
SHIMS
SOLD
EACH

SPORTSTER® 1977 & LATER

PART NO.	OEM NO.	DESCRIPTION
98-403	9142	.100
98-404	9143	.102
98-405	9144	.104
98-406	9145	.106
98-407	9146	.108
98-408	9147	.110
98-409	9148	.112
98-410	9149	.114
98-411	9155	.098



INDIVIDUAL
SPACER
SHIMS
SOLD
EACH

98-402 Assortment package of sixteen. SOLD AS PKG.

6

98-412 Assortment package of nine. SOLD AS PKG.

B. SPROCKET SHAFT SPACERS FOR BIG TWIN 1970 THRU 1984

U.S.A. MADE sprocket shaft spacers.

PART NO.	OEM NO.	DESCRIPTION
98-366	24032-70	.060
98-367	24033-70	.090
98-368	24034-70	.120
98-369	24035-70	.150
98-370	24036-70	.180
98-371	24037-70	.210

INDIVIDUAL
SPACER SHIMS
SOLD EACH



C



98-360

98-962



98-965

98-966

C. MOTOR SPROCKET SHAFT SPACER

PART NO.	Size	APPLICATION	OEM NO.
98-360	—	70-99 BIG TWIN MODELS (Except Twin Cam)	24002-70
98-960	1.096"	99-02 FLT MODELS	24008-99
98-961	0.890"	99-00 SOFTAIL, 99-02 DYNA	24038-99
98-962	0.983"	01-02 SOFTAIL	24039-01A
98-963	1.431"	03-06 SOFTAIL	24039-03
98-964	1.537"	03-07 FLT, FLHT, FLHX, FLHR, FLTR,	24008-03
98-965	—	07-16 SOFTAIL, 06-16 DYNA, 08-16 FLHT, FLHX, FLHR, FLTR w/ Timken Bearing sleeve conversion	11887
98-966	1.565"	07-16 SOFTAIL, 06-16 DYNA, 08-16 FLH, FLHX, FLHR, FLTR	24009-06

CRANKCASE PARTS FOR 61, 74, & 80 C. I. OHV AND SIDE VALVES ALL YEARS AND MODELS

ALL PARTS SOLD EACH EXCEPT AS NOTED ALL PARTS MEET OR EXCEED OEM SPECIFICATIONS
ALSO AVAILABLE COMPLETE ASSORTMENT OF DECORATIVE NUTS & BOLTS IN SECTION 14

- 1 98-324 CRANKCASE BREATHER STUD 1948 / 1964 (OEM 24912-48)
- 2 91-104 TIMING HOLE PLUG, CLEAR ACRYLIC KNURLED KNOB. U.S.A. MADE
91-241 TIMING HOLE PLUG, CLEAR PLASTIC
98-299 TIMING HOLE PLUG, CHROME PLATED. COLONY (OEM 704)
98-490 ALLEN TIMING PLUG; DUPLICATE OF OEM 720. CHROME. COLONY
- 3 95-110 SPROCKET SHAFT OIL SEAL FOR 1955 / 1968
95-105 SPROCKET SHAFT OIL SEAL FOR 1970 & LATER (OEM 12026)
- 4 98-360 SPROCKET SHAFT SPACER ALL BIG TWIN 1970 & LATER U.S.A. MADE (OEM 24002-70)
- 5 98-365 RIGHT BEARING WASHER 1958 / 1984 U.S.A. MADE (OEM 24692-58)
- 6 95-310 BEARING RACE FOR 1958 / 1992. STD. SIZE (OEM 24599-58)
95-429 BEARING RACE FOR 1993 & LATER, STD. SIZE (OEM 24599-58B)
- 7 98-266 RETAINING RING 1958 & LATER U.S.A. MADE (OEM 11007)
- 8 95-318 ENGINE CASE TIMKEN BEARING FOR 1958 / 1968 (OEM 9029)
95-320 ENGINE CASE TIMKEN BEARING FOR 1969 & LATER (OEM 9028)
- 9 98-267 RETAINING RING. U.S.A. MADE (OEM 24702-40)
- 10 95-62 LEFT CASE BUSHING, STD. SIZE. JIMS (OEM 24621-40)
- 11 95-308 RETAINER (OEM 24721-30)
- 12 95-76 RIGHT CASE BUSHING FOR 1940 / 1954, STD. SIZE. JIMS (OEM 24599-40)

1936/1964

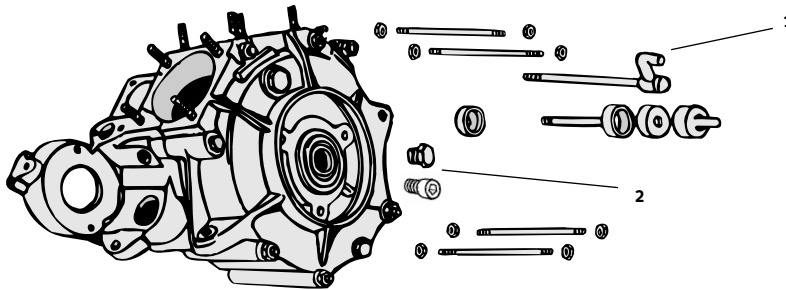

1965 & LATER

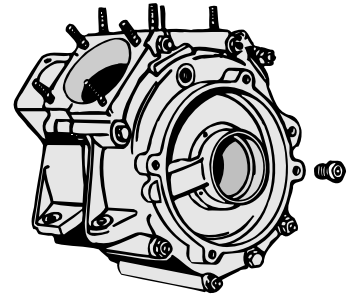

1955 & LATER

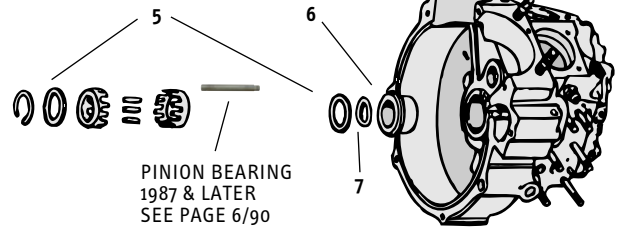
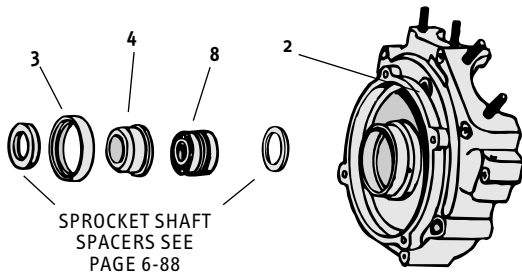

LEFT SIDE

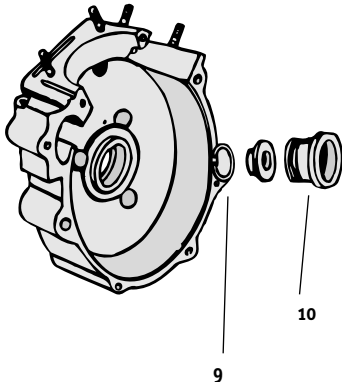

1936/1954

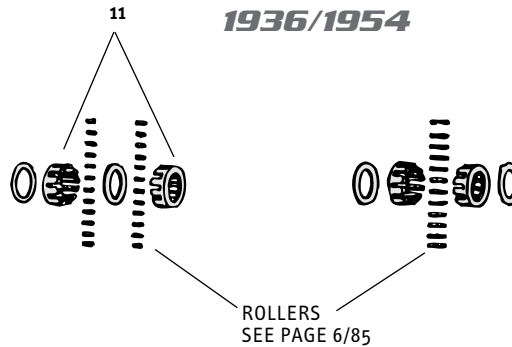

RIGHT SIDE

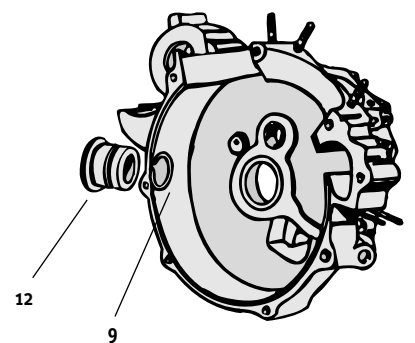

CRANK CASE PARTS FOR 900CC & 1000CC SPORTSTER® 1954 THRU 1978

ALL PARTS SOLD EACH EXCEPT AS NOTED

ALL PARTS MEET OR EXCEED OEM SPECIFICATIONS

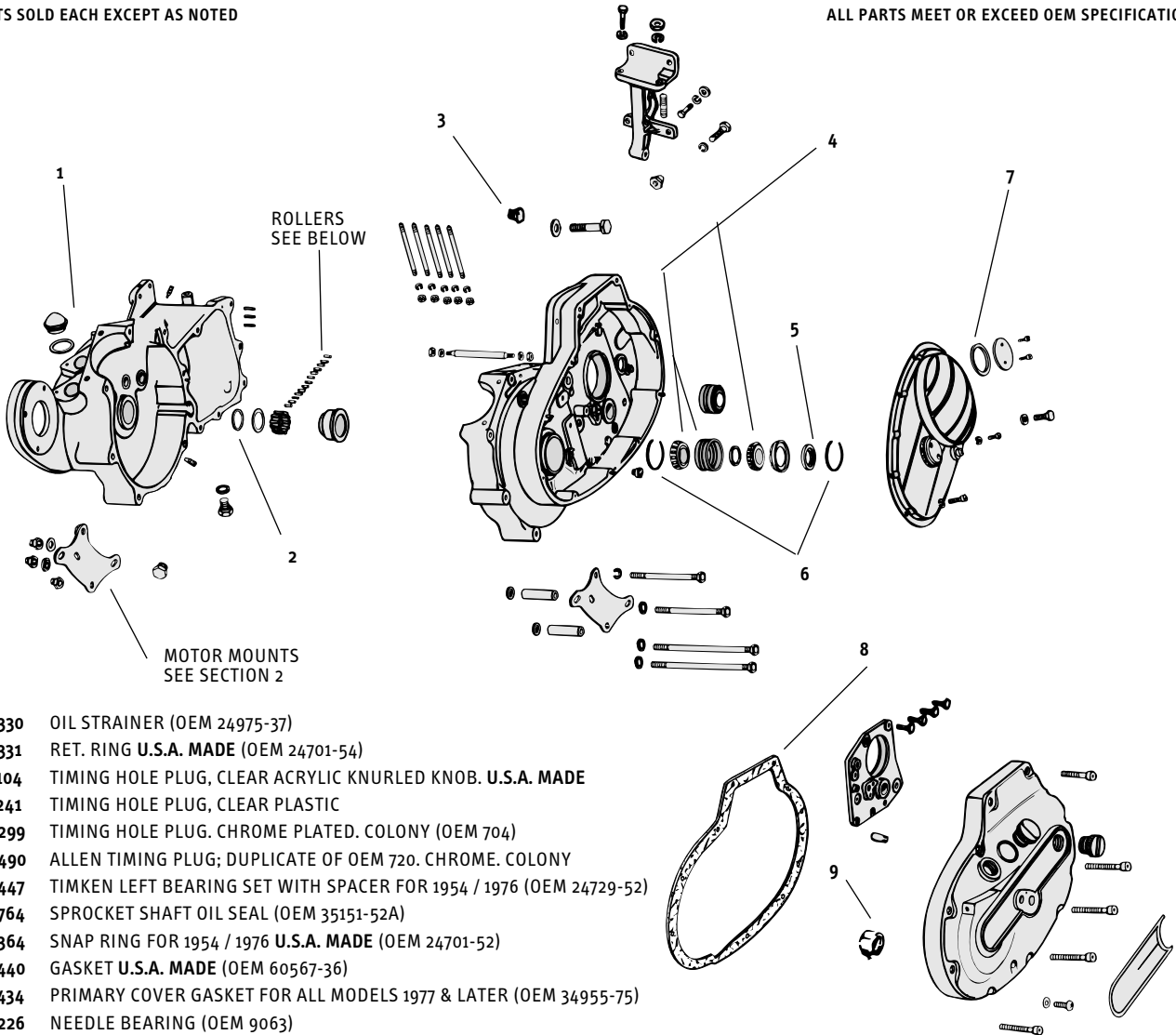

- 1 96-330 OIL STRAINER (OEM 24975-37)
- 2 98-331 RET. RING U.S.A. MADE (OEM 24701-54)
- 3 91-104 TIMING HOLE PLUG, CLEAR ACRYLIC KNURLED KNOB. U.S.A. MADE
91-241 TIMING HOLE PLUG, CLEAR PLASTIC
98-299 TIMING HOLE PLUG, CHROME PLATED. COLONY (OEM 704)
98-490 ALLEN TIMING PLUG; DUPLICATE OF OEM 720. CHROME. COLONY
- 4 95-447 TIMKEN LEFT BEARING SET WITH SPACER FOR 1954 / 1976 (OEM 24729-52)
- 5 95-764 SPROCKET SHAFT OIL SEAL (OEM 35151-52A)
- 6 98-364 SNAP RING FOR 1954 / 1976 U.S.A. MADE (OEM 24701-52)
- 7 78-440 GASKET U.S.A. MADE (OEM 60567-36)
- 8 78-434 PRIMARY COVER GASKET FOR ALL MODELS 1977 & LATER (OEM 34955-75)
- 9 95-226 NEEDLE BEARING (OEM 9063)

U.S.A. MADE PINION BEARING ASSEMBLY FOR BIG TWIN 1987 & LATER

U.S.A. MADE precision bearing for late model Big Twins. Consult service manual for color codes and fitting specifications.

- 95-602 Pinion bearing, White. SOLD EACH
OEM 24626-87.
- 95-603 Pinion bearing, Green. OEM 24628-87.
- 95-604 Pinion bearing, Red. OEM 24641-87.
- 95-605 Pinion bearing, Blue. OEM 24643-87.

CRANK CASE ROLLERS FOR BIG TWIN

BIG TWIN: For right crank case of 1937 thru 1954 OHV, and 1937 thru 1948 side valve (12 used). Standard: 1/4" x .600.

PART NO. EACH	SIZE	OEM NO.
95-219	.Std	9261
95-220	.0002 o.s.	9262
95-292	.0004 o.s.	9263
95-293	.0006 o.s.	9264
95-294	.0008 o.s.	9265
95-295	.001 o.s.	9266



CLEAR ACRYLIC TIMING PLUG



See-thru timing plug with knurled knob for a non-slip installation.

- 91-104 Fits all years of H-D®, SOLD EACH
including late models.

CRANK CASE PARTS FOR 900CC & 1000CC SPORTSTER® 1979 THRU 1985

ALL PARTS SOLD EACH EXCEPT AS NOTED

ALL PARTS MEET OR EXCEED OEM SPECIFICATIONS

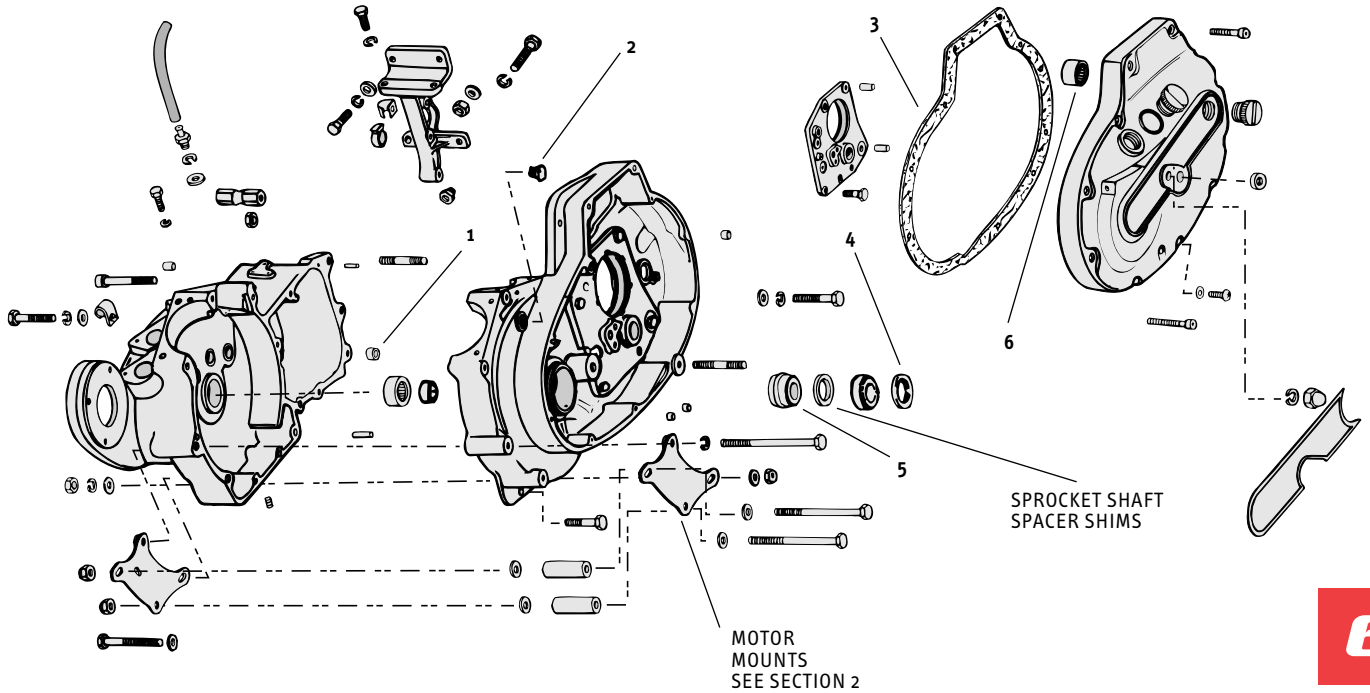

- 1 95-412 SHIFTER SHAFT BUSHING. JIMS (OEM 40520-63) USE TWO
- 2 91-104 TIMING HOLE PLUG, CLEAR ACRYLIC KNURLED KNOB. **U.S.A. MADE**
91-241 TIMING HOLE PLUG, CLEAR PLASTIC
98-299 TIMING HOLE PLUG. CHROME PLATED. COLONY (OEM 704)
98-490 ALLEN TIMING PLUG; DUPLICATE OF OEM 720. CHROME. COLONY
- 3 78-434 PRIMARY COVER GASKET FOR ALL MODELS 1977 & LATER (OEM 34955-75)
- 4 95-765 SPROCKET SHAFT OIL SEAL (OEM 35151-74)
- 5 95-448 TIMKEN SPROCKET SHAFT ROLLER BEARING SET FOR 1977 / 1990. INCLUDES TWO BEARINGS AND SPACER (OEM 24729-74)
- 6 95-226 NEEDLE BEARING (OEM 9063)

SPROCKET SPACERS SHIMS FOR TIMKEN BEARING SET, FOR SPORTSTER® 1977 & LATER , U.S.A. MADE

- 98-412 SPROCKET SPACER SHIM ASSORTMENT. INCLUDES ONE EACH OF BELOW SIZES. SOLD AS PKG. OF NINE
- 98-403 SPROCKET SPACER SHIM, .100 (OEM 9142) SOLD EACH
- 98-404 SPROCKET SPACER SHIM, .102 (OEM 9143) SOLD EACH
- 98-405 SPROCKET SPACER SHIM, .104 (OEM 9144) SOLD EACH
- 98-406 SPROCKET SPACER SHIM, .106 (OEM 9145) SOLD EACH
- 98-407 SPROCKET SPACER SHIM, .108 (OEM 9146) SOLD EACH
- 98-408 SPROCKET SPACER SHIM, .110 (OEM 9147) SOLD EACH
- 98-409 SPROCKET SPACER SHIM, .112 (OEM 9148) SOLD EACH
- 98-410 SPROCKET SPACER SHIM, .114 (OEM 9149) SOLD EACH
- 98-411 SPROCKET SPACER SHIM, .098 (OEM 9155) SOLD EACH

OIL TRANSFER VALVE

- 95-381 Fits Sportster® 1957 thru 1976.
Replaces OEM 25075-55.



SOLD EACH



GEAR/CAM CASE PARTS FOR 900CC & 1000CC SPORTSTER® ALL YEARS & MODELS AND SPORTSTER® EVOLUTION® MODELS 1986 & LATER

ALL PARTS SOLD EACH EXCEPT AS NOTED ALL PARTS MEET OR EXCEED OEM SPECIFICATIONS
DECORATIVE NUTS & BOLTS FOR CAM COVER CAN BE FOUND IN SEC. 14

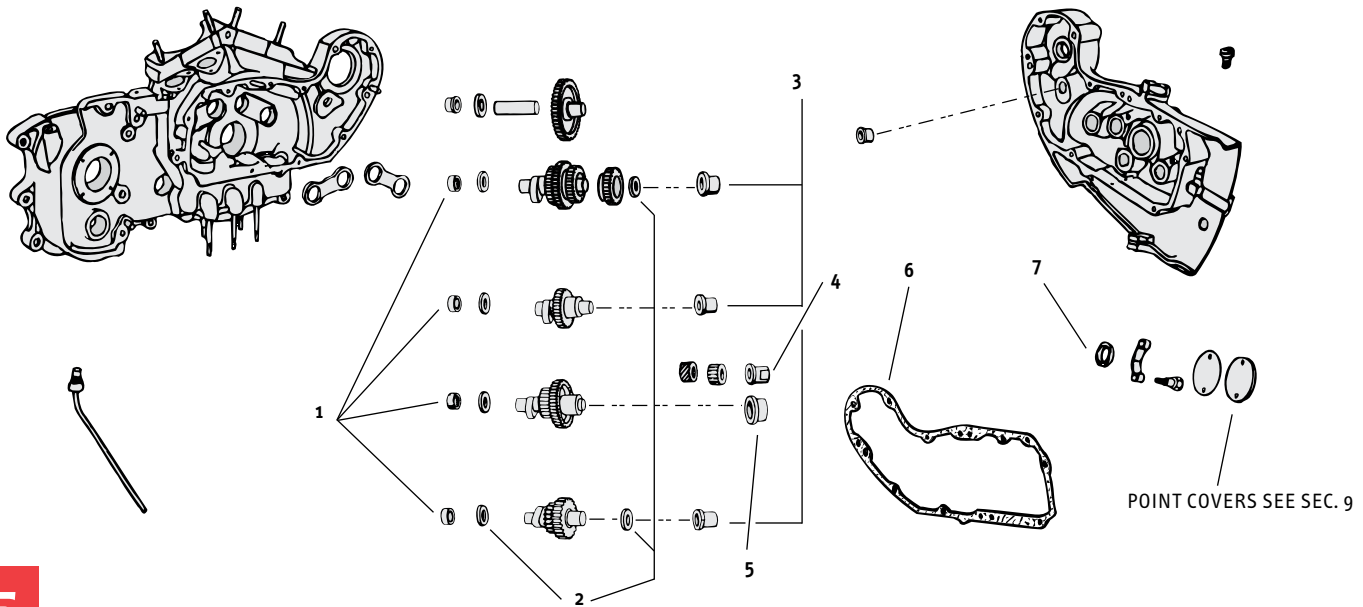

6

- 1 95-140 NEEDLE BEARING (OEM 9057)
- 2 91-271 CAM SHIM .007 U.S.A. MADE (OEM 6769)
- 91-272 CAM SHIM .005 U.S.A. MADE (OEM 6770)
- 3 95-416 BUSHING 1954 & LATER. JIMS (OEM 25586-37)
- 4 95-335 PINION SHAFT BUSHING 1957 / 1976 JIMS (OEM 25593-57)
- 95-336 PINION SHAFT BUSHING 1977 & LATER (OEM 25593-74)
- 5 95-417 BUSHING 1957 / 1990. JIMS (OEM 25588-57)
- 6 78-527 CAM COVER GASKET FOR 1952 / 1980 (OEM 25224-52A)
- 78-380 CAM COVER GASKET FOR 1981 / 1985 (OEM 25263-81)
- 78-381 CAM COVER GASKET FOR 883, 1100 & 1200, 1986 / 1989 U.S.A. MADE (OEM 25263-86)
- 7 95-709 BREAKER POINTS OIL SEAL (OEM 11124)

CLEAR ACRYLIC TIMING PLUG



See-thru timing plug with knurled knob for a non-slip installation.

91-104 Fits all years of H-D®, including late models.

PERFORMANCE CARBURETORS

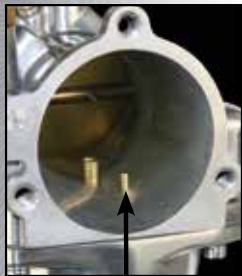

RELOCATED ACCELERATOR
PUMP NOZZLE

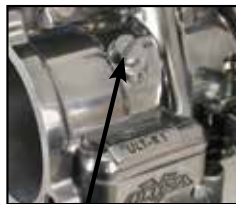

THUNDERJET
BOLT ON!

SEE SECTION 8



ULTIMA® GASKETS

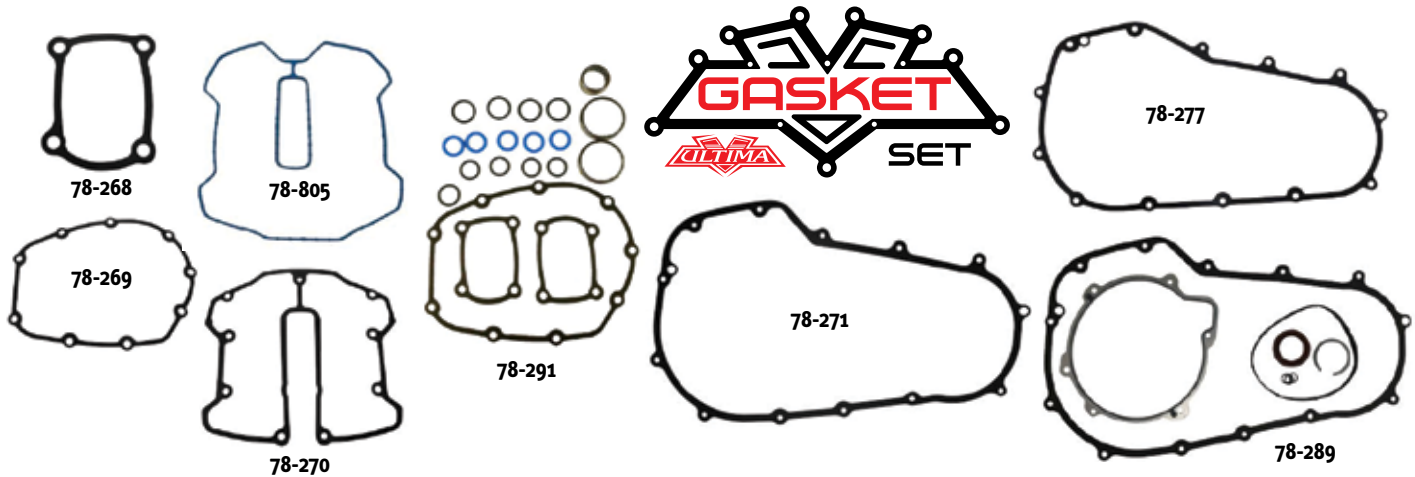

MILWAUKEE 8 GASKETS

MW#	OEM#	DESCRIPTION	QTY.
MILWAUKEE 8 KITS			
78-289		MILWAUKEE 8 PRIMARY GASKET KIT WITH SEALS FOR 2017 & UP TOURING MODELS	KIT
78-290		MILWAUKEE 8 PRIMARY GASKET KIT WITH SEALS FOR SOFTAIL 2018 & UP	KIT
78-291		MILWAUKEE 8 CAM KIT	KIT
78-292		MILWAUKEE 8 RUBBER ROCKER KIT	KIT
78-293		MILWAUKEE 8 TOP END KIT FOR STANDARD BORE 040	KIT
78-294		MILWAUKEE 8 TOP END KIT WITHOUT HEAD GASKET	KIT
78-295		MILWAUKEE 8 TRANS KIT 6 SPEED	KIT
78-296		MILWAUKEE 8 PUSH ROD KIT	KIT
78-297		MILWAUKEE 8 ENGINE KIT (INCLUDES TOP & BOTTOM KIT)	KIT
MILWAUKEE 8 INDIVIDUAL GASKETS			
78-263		MILWAUKEE 8, O-RING OIL PUMP	EA
78-264		MILWAUKEE 8, O-RING COOLANT MANIFOLD	EA
78-265		MILWAUKEE 8, O-RING FRONT OIL PUMP	EA
78-266		MILWAUKEE 8, O-RING UNDER SPACER ROCKER COVER	EA
78-267		MILWAUKEE 8, O-RING FUEL RAIL	EA
78-268		MILWAUKEE 8 LIFTER/TAPPET COVER GASKET FOAMET	EA
78-269		MILWAUKEE 8 CAM COVER GASKET FOAMET	EA
78-270		MILWAUKEE 8 ROCKER BOX COVER GASKET SLS	EA
78-271		MILWAUKEE 8 PRIMARY COVER GASKET FOAMET	EA
78-272		MILWAUKEE 8 PISTON JET GASKET FOAMET	EA
78-273		MILWAUKEE 8 ROCKER HOUSING LOWER GASKET	EA
78-274		MILWAUKEE 8 DRESSER OIL PAN GASKET	EA
78-275		MILWAUKEE 8 TRANSMISSION TOP GASKET	EA
78-276		MILWAUKEE 8 PRIMARY HOUSING TO CASE GASKET	EA
78-277		MILWAUKEE 8 SOFTAIL PRIMARY GASKET	EA
78-278		MILWAUKEE 8 SOFTAIL OIL PAN GASKET	EA
78-279		MILWAUKEE 8 RIBBED DERBY O-RING 2019-UP, SOFTAIL ONLY	EA
78-280		MILWAUKEE 8 THROTTLE BODY TO MANIFOLD	EA
78-281	27300087	MILWAUKEE 8 SEAL INTAKE	EA
78-282		MILWAUKEE 8 CARBON HEAD GASKET WITH FIRING RING	EA
78-283		MILWAUKEE 8 CARBON HEAD GASKET 3.937 BORE SIZE	EA
78-284		MILWAUKEE 8 BASE GASKET	EA
78-285		MILWAUKEE 8 MLS HEAD GASKET	EA
78-286		MILWAUKEE 8 TAPERED EXHAUST GASKET	EA
78-287	18100044	MILWAUKEE 8 VALVE STEM SEAL	EA
78-288		MILWAUKEE 8 HEAD GASKET MLS 4-1/4 030 LIQUID COOLED	EA



ULTIMA® GASKET KITS

MW#	OEM#	DESCRIPTION	QTY.
MOTOR KITS - MILWAUKEE 8			
78-289		MILWAUKEE 8 PRIMARY GASKET KIT WITH SEALS FOR 2017 & UP TOURING MODELS	KIT
78-290		MILWAUKEE 8 PRIMARY GASKET KIT WITH SEALS FOR SOFTTAIL 2018 & UP	KIT
78-291		MILWAUKEE 8 CAM KIT	KIT
78-292		MILWAUKEE 8 RUBBER ROCKER KIT	KIT
78-293		MILWAUKEE 8 TOP END KIT FOR STANDARD BORE 040	KIT
78-294		MILWAUKEE 8 TOP END KIT WITHOUT HEAD GASKET	KIT
78-295		MILWAUKEE 8 TRANS KIT 6 SPEED	KIT
78-296		MILWAUKEE 8 PUSH ROD KIT	KIT
78-297		MILWAUKEE 8 ENGINE KIT (INCLUDES TOP & BOTTOM KIT)	KIT
MOTOR KITS - TWIN CAM®			
77-858		COMPLETE MOTOR KIT, TWN CAM® 88CI	KIT
77-859		COMPLETE MOTOR KIT, TWN CAM® 95CI	KIT
77-860		TOP END KIT, TWN CAM® 88CI	KIT
77-861		TOP END KIT, TWN CAM® 96CI	KIT
77-862		CAM CHANGE KIT, TWN CAM®	KIT
78-601		ENGINE TO TRANS INTERFACE, OEM 35607-06	EA
MOTOR KITS - EVO			
77-863		COMPLETE MOTOR KIT, STANDARD BORE EVO 1984-91	KIT
77-864		COMPLETE MOTOR KIT, STANDARD BORE EVO 1992-99	KIT
77-865		COMPLETE MOTOR KIT, 3.625 BORE EVO 1984-91	KIT
77-866		COMPLETE MOTOR KIT, 3.625 BORE EVO 1992-99	KIT
77-867		TOP END KIT, STANDARD BORE EVO 1984-91	KIT
77-868		TOP END KIT, STANDARD BORE EVO 1992-99	KIT
77-869		TOP END KIT, 3.625 BORE EVO 1984-91	KIT
77-870		TOP END KIT, 3.625 BORE EVO 1992-99	KIT
77-871		CAM CHANGE KIT, EVO	KIT
MOTOR KITS - SHOVELHEAD			
77-872		TOP END KIT, SHOVELHEAD	KIT
77-874		COMPLETE MOTOR KIT, SHOVELHEAD 1966-84	KIT
77-875		CAM CHANGE KIT, SHOVELHEAD 1966-69	KIT
77-876		CAM CHANGE KIT, SHOVELHEAD 1970-84	KIT
MOTOR KITS - SPORTSTER®			
77-878		TOP END KIT, SPORTSTER® 883 1991-03	KIT
77-879		TOP END KIT, SPORTSTER® 883 2004-UP	KIT
77-881		TOP END KIT, SPORTSTER® 1200 1991-03	KIT
77-882		TOP END KIT, SPORTSTER® 1200 2004-UP	KIT
77-883		CAM CHANGE KIT, SPORTSTER®	KIT
XL® ROCKER BOX GASKET KITS			
77-930	-----	89-03 XL Rocker box gasket kit	KIT
77-931	-----	89-03 XL, Viton Rocker box gasket kit	KIT
77-932	-----	04-06 XL Rocker box gasket kit	KIT
77-933	-----	07-17 XL Rocker box gasket kit	KIT
EVO® ROCKER BOX GASKET KITS			
77-934	-----	84-91 Evo Rocker box gasket kit	KIT
77-935	-----	84-91 Evo, Viton Rocker box gasket kit	KIT
77-936	-----	92-99 Evo Rocker box gasket kit	KIT
77-937	-----	92-99 Evo, Viton Rocker box gasket kit	KIT
TC® ROCKER BOX GASKET KITS			
77-938	-----	99-17 TC Rocker box gasket kit	KIT





ULTIMA® GASKETS

MW#	OEM#	DESCRIPTION	QTY.
ROCKER BOX GASKETS			
77-780	11101	SHOVELHEAD ROCKER SHAFT O-RING 1966-84	EA
77-785	11270	O-RING, LOWER ROCKER COVER TO CYLINDER HEAD, TWIN CAM® 99-LATER	EA
77-794	17507-48	ROCKER COVER GASKET, PANHEAD 1948-65, FELT PAD	EA
77-795	16778-84A	LOWER RIGHT ROCKER BOX BASE GASKET, EVO, XL, 84'-99', FIBRE-SILICONE BEAD	EA
77-796	16779-84A	LOWER LEFT ROCKER BOX BASE GASKET, EVO, XL, 84'-99', FIBRE-SILICONE BEAD	EA
77-797	16800-84	ONE PIECE ROCKER BASE GASKET, EVO, XL, 1986-2004, RUBBER COATED STEEL	EA
77-798	17353-89	ROCKER BOX BASE GASKET, XL 1991-04, RUBBER	EA
77-799	17354-89	ROCKER BOX UPPER GASKET, XL 1991-03, RUBBER	EA
77-800	17386-99	ROCKER COVER GASKET, TWIN CAM® 99-LATER, RUBBER COATED STEEL	EA
77-801	16719-99	ROCKER BASE GASKET, TWIN CAM® 99-LATER, RUBBER COATED STEEL	EA
77-827	17591-99	BREATHER COVER GASKET, TWIN CAM® 1999-LATER, FIBRE	EA
77-828	26858-99	BREATHER COVER UMBRELLA VALVE, TWIN CAM® 1999-LATER, RUBBER	EA
77-829	63815-99	BREATHER BAFFLE FILTER ELEMENT, TWIN CAM® 1999-LATER	EA
77-830	17592-99	BREATHER BAFFLE GASKET, TWIN CAM® 1999-LATER, FIBRE	EA
77-705	17355-84	ROCKER BOX GASKET, LOWER, EVO 84-91, RUBBER	EA
77-706	17355-92	ROCKER BOX GASKET, LOWER, EVO 92-98, RUBBER	EA
77-707	17356-84	ROCKER BOX GASKET, UPPER, EVO 84-91, RUBBER	EA
77-708	17356-92	ROCKER BOX GASKET, UPPER, EVO 92-98, RUBBER	EA
77-709	17358-84	ROCKER BOX GASKET, MIDDLE, EVO & XL 84-03, RUBBER	EA
77-710	17540-69	ROCKER BOX GASKET, SHOVELHEAD 66-84, CARBON	EA
77-711	17540-69	ROCKER BOX GASKET, SHOVELHEAD 66-84, FOAMET	EA
77-750	6114	ROCKER BOX COVER WASHER, 1984-LATER, COPPER	EA
PUSHROD O-RINGS			
77-780	11101	UPPER PUSHROD TUBE O-RING, SHOVEL	EA
77-700	11157	UPPER PUSHROD TUBE O-RING, EVO, XL 1986-90	EA
77-781	11293	UPPER PUSHROD TUBE O-RING, TWIN CAM® 99-UP	EA
77-782	17955-36	UPPER PUSHROD TUBE CORK GASKET, PAN	EA
77-792	11190	UPPER PUSHROD TUBE O-RING, XL 1991-UP	EA
77-701	11132	CENTER PUSHROD TUBE O-RING	EA
77-782	17955-36	CENTER PUSHROD TUBE CORK GASKET, PAN, SHVL 1948-79	EA
77-702	11145	BOTTOM PUSHROD TUBE O-RING	EA
77-780	11101	BOTTOM PUSHROD TUBE O-RING, SHOVEL 1980-84	EA
77-783	17955-48	BOTTOM PUSHROD CORK GASKET, PAN, SHVL 1948-79	EA
77-793	17944-89	BOTTOM PUSHROD TUBE O-RING, XL 1991-2003	EA
77-894	11377	BOTTOM PUSHROD TUBE O-RING, XL 2004-UP	EA
TAPPET BLOCK GASKETS			
77-712	18633-48	TAPPET BLOCK GASKET, REAR; PAN, SHOVEL, EVO 48-LATER FOAMET	EA
77-713	18634-48	TAPPET BLOCK GASKET, FRONT; PAN, SHOVEL, EVO 48-LATER FOAMET	EA
77-887	11176	ANTI ROTATION PIN O-RING, SPORTSTER® 1991-2003	EA
77-802	17976-04	TAPPET BLOCK GASKET, SPORTSTER® 04-LATER, FOAMET	EA
77-803	18635-99	TAPPET BLOCK GASKET, TWIN CAM® 1999-LATER, FIBRE	EA
77-846	18635-99	TAPPET BLOCK GASKET, TWIN CAM® 1999-LATER, FOAMET	EA
VALVE SEAL			
91-770		VALVE SEAL, BIG TWIN, XL TC88	EA
91-777		TWIN CAM® VALVE STEM SEAL 04-LATER	EA
91-779		VALVE SEAL, 1948-81, 74", .562	EA





ULTIMA® GASKETS

MW#	OEM#	DESCRIPTION	QTY.
HEAD GASKETS			
77-760		HEAD GASKET, 1450 TC 99-LATER, MLS .030 THICK	EA
77-761		HEAD GASKET, 1450 TC 99-LATER, MLS .040 THICK	EA
77-762		HEAD GASKET, 1450 TC 99-LATER, SILICONE BEAD W/FIRE RING	EA
77-763		HEAD GASKET, 1550 TC 99-LATER, MLS .030 THICK	EA
77-764		HEAD GASKET, 1550 TC 99-LATER, MLS .040 THICK	EA
77-789	11273	O-RING, CYLINDER TO HEAD GASKET LOCATING RING, TWIN CAM® 99-LATER	EA
77-765		HEAD GASKET, 883 SPORTSTER® 84-05, CARBON W/FIRE RING	EA
77-766		HEAD GASKET, 883 SPORTSTER® 84-05, MLS	EA
77-767		HEAD GASKET, 883 SPORTSTER® 84-05, SILICONE BEAD W/FIRE RING	EA
77-768		HEAD GASKET, 883 SPORTSTER® 84-05, "TEFLON" W/FIRE RING	EA
77-769		HEAD GASKET, 3 5/8 EVO 84-98, CARBON W/FIRE RING	EA
77-770		HEAD GASKET, 3 5/8 EVO 84-98, SILICONE BEAD W/FIRE RING	EA
77-771		HEAD GASKET, 3 5/8 EVO 84-98, "TEFLON" W/FIRE RING	EA
77-772		HEAD GASKET, 3 5/8 EVO 84-98, MLS .030 THICK	EA
77-773		HEAD GASKET, 3 5/8 EVO 84-98, MLS .040 THICK	EA
77-774		HEAD GASKET, STD BORE EVO & 1200XL, MLS .030 THICK	EA
77-775		HEAD GASKET, STD BORE EVO & 1200XL, MLS .040 THICK	EA
77-776		HEAD GASKET, STD BORE EVO & 1200XL, CARBON W/FIRE RING	EA
77-777		HEAD GASKET, STD BORE EVO & 1200XL, SILICONE BEAD W/FIRE RING	EA
77-778		HEAD GASKET, STD BORE EVO & 1200XL, "TEFLON" W/FIRE RING	EA
77-779	16770-66	HEAD GASKET, STD SHOVELHEAD, TEFLON W/FIRE RING	EA
77-907		HEAD GASKET, SHOVELHEAD 3-5/8 BORE, MLS .040	EA
77-908		HEAD GASKET, SHOVELHEAD STD BORE, MLS .040	EA
77-905	16769-57	HEAD GASKET, IRONHEAD 1957-1971, "TEFLON" W/FIRE RING	EA
77-906		HEAD GASKET, PANHEAD 1948-1965, "TEFLON" W/FIRE RING	EA
BASE GASKETS			
77-703	16776-63	BASE GASKET, FRONT CYLINDER SHOVELHEAD, 1963-LATER	EA
77-704	16777-63	BASE GASKET, REAR CYLINDER SHOVELHEAD, 1963-LATER	EA
77-755	9551	BASE GASKET, STANDARD BORE EVO, SLS	EA
77-756	9553	BASE GASKET, STANDARD BORE 883 & 1200 XL, SLS	EA
77-758	9730	BASE GASKET, 3 5/8 BORE EVO 84-99, SLS	EA
77-759	9731	BASE GASKET, 3 13/16 BORE EVO 84-99, SLS	EA
77-784	11256	CYLINDER BASE TO CRANKCASE, TWIN CAM® 99-LATER	EA
77-703	16776-63	BASE GASKET, FRONT CYLINDER SHOVELHEAD, 1963-LATER	EA
77-704	16777-63	BASE GASKET, REAR CYLINDER SHOVELHEAD, 1963-LATER	EA
77-755	9551	BASE GASKET, STANDARD BORE EVO, SLS	EA
77-756	9553	BASE GASKET, STANDARD BORE 883 & 1200 XL, SLS	EA
77-758	9730	BASE GASKET, 3 5/8 BORE EVO 84-99, SLS	EA
77-759	9731	BASE GASKET, 3 13/16 BORE EVO 84-99, SLS	EA
77-784	11256	CYLINDER BASE TO CRANKCASE, TWIN CAM® 99-LATER	EA
MOTOR CASE AND SPROCKET SHAFT SEALS			
95-805	12026	SPROCKET SHAFT SEAL, BIG TWIN 1970-99	EA
77-856	12068	SPROCKET SHAFT SEAL, TWIN CAM® 99-LATER, XL 2004-LATER	EA
77-857	35151-74	SPROCKET SHAFT SEAL, SPORTSTER® 1986-2003	EA
77-886	11140	PISTON COOLING JET O-RING, 1999-UP	EA
77-890	11289	CRANK SHAFT POSITION SENSOR O-RING, 1999-UP	EA
77-901	26432-76A	ENGINE CASE LOCATING DOWEL O-RING, 1999-UP	EA



ULTIMA® GASKETS

MW#	OEM#	DESCRIPTION	QTY.
CAM COVER AND CAM CHEST GASKETS			
77-714	25225-36	CAM COVER GASKET, PAN & SHOVEL FOAMET	EA
77-715	25225-70	CAM COVER GASKET, SHOVELHEAD & EVO 70-92 FOAMET	EA
77-716	25225-70	CAM COVER GASKET, SHOVELHEAD & EVO 70-92 FIBRE	EA
77-717	25244-93	CAM COVER GASKET, EVO 93-98 FOAMET	EA
77-718	25244-93	CAM COVER GASKET, EVO 93-98 SILICONE	EA
77-719	25244-99	CAM COVER GASKET, TWIN CAM® 99-LATER FOAMET	EA
77-720	25244-99	CAM COVER GASKET, TWIN CAM® 99-LATER SILICONE	EA
95-813	11301	CAM PLATE TO CASE O-RING, TWIN CAM®'99 & LATER	EA
77-721	25263-86	CAM COVER GASKET, SPORTSTER® 86-90 FIBRE	EA
77-722	25263-90	CAM COVER GASKET, SPORTSTER® 91-03 FOAMET	EA
77-791	11124	SEAL, POINT COVER, SPORTSTER® 1974-2004	EA
77-889	11288	CAM POSITION SENSOR O-RING, ALL MODELS 1999-2000	EA
77-904	83162-51	CAM SEAL, SHOVELHEAD 1970-1984, EVO 1984-1999	EA
OIL PUMP GASKETS, O-RINGS AND SEALS			
77-813	26246-68	OIL PUMP BODY GASKET, SHOVELHEAD 1968-1980	EA
77-814	26258-68	OIL PUMP COVER GASKET, SHOVELHEAD 1968-1980	EA
77-815	26273-80	OIL PUMP BODY GASKET, BIG TWIN 1980-1991, FIBRE	EA
77-816	26276-80	OIL PUMP COVER GASKET, BIG TWIN 1980-1991, FIBRE	EA
77-817	26273-92	OIL PUMP BODY GASKET, EVO 1992-1999, FIBRE	EA
77-818	26276-92	OIL PUMP COVER GASKET, EVO 1992-1999, FIBRE	EA
77-819	26495-89	OIL PUMP GASKET, SPORTSTER® 19691-LATER, FOAMET	EA
77-820	26434-91	OIL PUMP COVER GASKET, SPORTSTER® 1991-LATER, FIBRE	EA
77-781	11293	OIL PUMP INNER MEDIUM O-RING, TWIN CAM® 1999-LATER	EA
77-825	11301	OIL PUMP INNER SMALL O-RING, TWIN CAM® 1999-LATER	EA
77-826	11286	OIL PUMP OUTER O-RING, TWIN CAM® 1999-LATER	EA
77-885	11105	OIL PUMP CAP O-RING, ALL BIG TWIN	EA
77-888	11241	OIL PUMP LOWER COVER O-RING, ALL BIG TWINS 1992-1998	EA
EXHAUST GASKETS			
77-751	65324-83	EXHAUST GASKET, TAPERED STYLE	EA
77-752	65324-83	EXHAUST GASKET, FLAT RACE STYLE, CARBON & STEEL	EA
77-753	65324-83	EXHAUST GASKET, FLAT RACE STYLE, MASHED STEEL	EA
77-754	65834-68	EXHAUST GASKET, SHOVELHEAD 66-84, COPPER	EA



GASKET MATERIALS



EST KITS

When you see this abbreviation in the description of a kit you can be assured that the best possible materials available are used for every gasket in that kit for that application. EST is short for, EXTREME SEALING TECHNOLOGY. These kits are more expensive than a standard kit for a reason; there is no compromise when we build these kits. These kits contain such materials as MLS head gaskets, Steel viton coated base gaskets, blue viton valve stem seals, AFM material, race style exhaust gaskets that won't fray into the port and the latest upgrades in new gasket technology and fit, such as the one piece Evolution rocker box base gasket made from our single layer .020" embossed viton coated steel. These are truly for the builder who demands that best and appreciates the long-term value for his or her dollar. EST kits are available in Complete Motor Kits and Top End Kits.

MLS™ (MULTI-LAYER STEEL HEAD GASKETS)

Ideal for both aluminum heads to cast iron blocks and aluminum heads to aluminum blocks. Two viton coated outer embossed spring steel layers with a steel inner layer that provides support to the gasket allowing multiple thickness. Withstands the shearing forces created by aluminum heads on cast iron blocks. Retains torque (once the gasket takes a torqueset, re-torquing is not required). Available thickness: .027", .030", .036", .040", .045", .051", .054", .050", .065", .074", .120"

AFM

Is the ideal gasket material for machined surfaces, especially when used between two uneven stamped surfaces that have been plated. AFM is a chemically blown, compounded nitrile synthetic rubber bonded to an aluminum core with temperature resistance of over 2500 F. AFM material has an 85% recovery while maintaining a strong torque retention. AFM does not require gasket sealers or silicone bead. Re-torque is NOT required. Available thickness: .018", .032", .045", .060"

CFM-20

A perforated steel core with an elastomer surface is ideal for head gaskets allowing heat to be drawn evenly across the gasket surface while providing maximum sealing characteristics when exposed to coolants and oils. Available thickness: .043", .051", .059"

SPRING STEEL

A stainless steel core with a .001" thick coating of viton rubber on both sides. Available thickness: .010", .014", .020"

AFM GASKETS & KITS

MW#	COMETIC REF#	APPLICATION			
CAM COVER GASKETS BIG TWIN					
Single	Single	5 Pack			
78-525	C9575F5	78-543	C9575F5	25244-99	99'-UP Twin Cam®, Cam Cover
78-504	C9328F1	78-379	C9328F5	25225-93X	93-98' Big Twin Cam Cover
78-510	C9302F1	78-378	C9302F5	25225-70X	70-92' Big Twin Cam Cover
78-523	C9334F1	78-377	C9334F5	25225-36C	41-69' Big Twin Cam Cover
SPORTSTER® CAM COVER GASKET					
Single	Single	5 Pack			
78-581	C9944F1	78-582	C9944F5	25263-90D	04'-UP Sportster® Cam Cover
78-502	C9313F1	78-382	C9313F5	25263-90B	91-03' Sparty Cam Cover
78-501	C9311F1	78-381	C9311F5	25263-86	86-90' Sparty Cam Cover
V - ROD "MLS" HEAD GASKETS (PAIRS)					
78-583	C9895	V-Rod .027" Std Bore Head Gasket			
78-584	C9896	V-Rod .030" Std Bore Head Gasket			
78-585	C9897	V-Rod .027" 4.250" Bore Head Gasket			
78-586	C9898	V-Rod .030" 4.250" Bore Head Gasket			
					
TWIN CAM® "MLS" HEAD GASKETS (PAIRS)					
78-255	C9790	Head Gasket .030" MLS All Twin Cam® Models Std bore 1999-Up			
78-256	C9745	Head Gasket .040" MLS All Twin Cam® Models Std bore 1999-Up			
78-257	C9721	Head Gasket .030" MLS All Twin Cam® Models 1550 Big Bore 1999-Up			
78-258	C9722	Head Gasket .040" MLS All Twin Cam® Models 1550 Big Bore 1999-Up			
78-261	C9725	4.000" Bore .030" MLS All Twin Cam® Models 1999 - Up			
78-262	C9726	4.000" Bore .040" MLS All Twin Cam® Models 1999 - Up			
77-650	C9070-040	4.060" Bore .043" MLS All Twin Cam® Models 1999 - Up			
78-587	C9910	4.125" Bore .030" MLS All Twin Cam® Models 1999 - Up			
78-588	C9743	4.125" Bore .040" MLS All Twin Cam® Models 1999 - Up			
TWIN CAM® SLS BASE GASKET (PAIRS) SINGLE LAYER STEEL					
78-594	C9937	4" Twin Cam® Axtell® style 4.210" Spigot Base gasket .010" Pair			
78-595	C9738	4" Twin Cam® Axtell® style 4.210" Spigot Base gasket .020" Pair			
78-300	C9110-020	4" Twin Cam® Ultima® 4.250" Spigot .020" Pair			
78-598	C10066	4.125" Twin Cam® Base gasket, OEM stock pattern .010", Pair			
78-599	C10066-020	4.125" Twin Cam® Base gasket, OEM stock pattern .020" Pair			
TWIN CAM® SLS BASE GASKET (PAIRS) FIBER STOCK PATTERN					
78-301	C9110-020F	4.060" Twin Cam® Base gasket .020" Pair			
EVO BIG TWIN & SPORTSTER® MLS HEAD GASKETS (PAIRS)					
78-246	C9688	Stock EVO's 3.570" .030"			
78-247	C9689	Stock EVO's 3.570" .040"			
78-248	C9690	3 5/8" Big Bore EVO's .030"			
78-249	C9691	3 5/8" Big Bore EVO's .040"			
78-252	C9694	3 3/4" Big Bore EVO's .030"			
78-253	C9695	3 3/4" Big Bore EVO's .040"			
78-250	C9692	3 13/16" Big Bore EVO's .030"			
78-251	C9693	3 13/16" Big Bore EVO's .040"			
EVO BIG TWIN SLS BASE GASKETS (PAIRS) SINGLE LAYER STEEL					
78-608	C9101	1340 Evolution B/T STD bore .010"			
78-609	C9551	1340 Evolution B/T STD bore .020"			
78-610	C9532	3 5/8" & 3 3/4" Big Bore 1340 B/T EVO's .010"			
78-611	C9552	3 5/8" & 3 3/4" Big Bore 1340 B/T EVO's .020"			
78-612	C9869	3 13/16" Evolution B/T .010"			
78-613	C9870	3 13/16" Evolution B/T .020"			

NOTE: COMETIC REF# AND OEM REF# FOR REFERENCE PURPOSES ONLY

MW#	COMETIC REF#	APPLICATION
EVO SPORTSTER® SLS BASE GASKETS (PAIRS) SINGLE LAYER STEEL		
78-618	C9100	883/1200 EVO Sportsters® .010"
78-619	C9553	883/1200 EVO Sportsters® .020"
78-620	C9554	3 5/8" Big Bore 883/1200 EVO Sportsters® .010" - (ALSO FITS WISECO 3 3/4" STEEL SLEEVE B/BORE)
78-621	C9555	3 5/8" Big Bore 883/1200 EVO Sportsters® .020" - (ALSO FITS WISECO 3 3/4" STEEL SLEEVE B/BORE)
78-622	C9875	3 3/4" & 3 13/16" EVO SPORTY MILLENIUM CYLINDERS .010" - (EITHER BORE UTILIZES A 4.00" O.D. SPIGOT DIAMETER)
78-623	C9876	3 3/4" & 3 13/16" EVO SPORTY MILLENIUM CYLINDERS .02" (EITHER BORE UTILIZES A 4.00" O.D. SPIGOT DIAMETER)



TWIN CAM® GASKET KITS

MW#	COMETIC REF#	OEM REF#	APPLICATION	
EST TWIN CAM® HI-PERFORMANCE KITS				
• Complete Gasket Kit				
77-447	C9920		'99-UP All twin Cam® Models 1550 Big Bore Kits	kit
77-432	C9777F		'99-UP Dyna®/Softails®, Std. Bore	kit
77-433	C9778F		'99-UP FLT's, Road King, Std. Bore	kit
• Top End Gasket Kit				
77-434	C9779		'99-UP All Twin Cam® Motors Std bore W / .040" Head Gasket	kit
77-448	C9845		'99-UP All Twin Cam® Motors Std bore W / .030" Head Gasket	kit
77-435	C9780		'99-UP All Twin Cam® Motors 1550 cc Big Bore Kit W / .040" Head Gasket	kit
77-449	C9844		'99-UP All Twin Cam® Motors 1550 cc Big Bore Kit W / .030" Head Gasket	kit
• Twin Cam® Motor Only Kit				
77-450	C9892		All Twin Cam® with 1550 Big Bore, Motor Only Kit, .040" MLS Head Gaskets	kit
STANDARD TWIN CAM® KITS				
• Complete Motor Gasket Kit for 88' Twin Cam®				
77-395	C9777F	17053-99	1999-UP DYNA®/Softail® 88' Twin Cam® Motor Gasket Kit	kit
77-451	C9778F		1999-UP FLT, Road King, Twin Cam® Motor Gasket Kit	kit
77-480	C9171		2007-Later Softail®, Twin Cam® Motor Gasket Kit	kit
77-481	C9172		2007-Later FL models, Twin Cam® Motor Gasket Kit	kit
(Kit contains all of the necessary gaskets, seals & o-rings to rebuild the motor from the cylinder base up - Head Gaskets are .059" thick.)				
• Top End Gasket Kit for 88' Twin Cam®				
77-396	C9779	17052-99	1999-UP 88' Twin Cam® Top End Rebuild Gasket Kit	kit
77-486	C9146		2003-Later 88' Twin Cam® Top End Gasket Kit	kit
• Big Bore Top End Gasket Kit for 95' Twin Cam®				
77-397	C9601		1999-UP 95' Twin Cam® 1550 Big Bore Top End Gasket Kit	kit
(Kit contains all of the necessary gaskets, seals & o-rings to rebuild the motor from the cylinder base up - Head Gaskets are .043" thick.)				
• Big Bore Top End Gasket Kit for 3.875" Twin Cam®				
77-487	C9147		2003-Later 3.875" Big Bore Twin Cam® Top End Gasket Kit	kit
• Rocker Box Gasket Kit for 88' & 95' Twin Cam®				
77-398	C9588		1999-UP 88' & 95' Twin Cam® Rocker Box Gasket Kit	kit
• Twin Cam® Primary Gasket and Seal Kit				
77-485	C9173		2007-Later FL models, Primary Kit	kit
(Kit contains rubber coated metal, embossed rocker gaskets as well as Kevlar fiber gaskets and nitrile rubber umbrella valves.)				
• Cam Service Kits for Twin Cam®				
77-452	C9664	17045-99	Cam Service Kit All T/C Models 1999 -UP	KIT

TWIN CAM® INDIVIDUAL REPLACEMENT GASKETS, SEALS, O-RINGS 1999-UP

IMPORT MW#	COMETIC MW#	COMETIC REF#	OEM REF#	APPLICATION	QTY
• Rocker Box Assembly Gaskets					
	78-530	C9577	17286-99	Rocker Cover Gasket All Models 1999 -UP .020" Rubber Coated Steel	10
	78-531	C9579	17591-99	Breather Cover Gasket All Models 1999 -UP	10
	78-532	C9633	26858-99	Rocker Cover Umbrella Vlv All Models 1999 -UP	10
	78-533	C9679	63815-99	Breather Filter Element All Models 1999 -UP	10
	78-534	C9580	17592-99	Breather Baffle Gasket All Models 1999 -UP	10
	78-535	C9576	16719-99	Rocker Housing Gasket All Models 1999 -UP .020" Rubber Coated Steel	10
	95-825	C9629	11270	Rocker Arm Support O-ring All Models 1999 -UP	10
	78-537	C9836		Twin Cam® Viton Valve seals	25
• Pushrod, Tappet Gaskets and Valve Stem Seals					
95-716	95-726	C9294	11293	Pushrod Cvr O-ring UPPER all Models 1999 -UP	10
95-241	95-826	C9459	11132	Pushrod Cvr O-ring MIDDLE all Models 1999 -UP	25
95-713	95-827	C9293	11145	Pushrod Cvr O-ring LOWER all Models 1999 -UP	25
	78-405	C9578	18635-99	Lifter Cvr Gasket All Models 1999 -UP	10
	78-537	C9836		Valve Stem Oil Seal All Models 1999 -UP ("VITON")	25
	95-744	C9023	18001-83B	Valve Stem Oil Seal All Models 1999 -UP ("TEFLON")	25
• Head and Base Gaskets					
	78-255	C9790	16775-99	Head Gasket .030" Spring Steel All Models Std Bore 1999 -UP	2
	78-256	C9745		Head Gasket .040" Spring Steel All Models Std Bore 1999 -UP	2
	78-257	C9721		Head Gasket 1550cc .030" Spring Steel; All Models Big Bore 1999-UP	2
	78-258	C9722		Head Gasket 1550cc (2) .040" Spring Steel; All Models Big Bore 1999-UP	2
	78-508	C9648		Head Gasket CFM-20 .051" All Models Std. Bore 1999 -UP	2
	78-509	C9649		Head Gasket CFM-20 .043" All Models Std Bore 1999 -UP	2
	78-259	C9723		Head Gasket 1550cc .027" Copper; All Models Big Bore 1999-UP *Dowel Pin O-Rings must be used with Copper Head Gaskets*	2
	78-260	C9724		Head Gasket 1550cc CFM-20 .043"; All Models Big Bore 1999-UP	2
	78-261	C9725		Head Gasket 4" Twin Cam® All Models; .030" Spring Steel 1999-UP	2
	78-262	C9726		Head Gasket 4" Twin Cam® All Models; .040" Spring Steel 1999-UP	2
	95-865	C9628	11256	Cylinder Base O-ring All Models 1999 -UP	10
	95-816	C9438	11273	Head Gasket Locating Dowel O-ring All Models 1999 -UP	10
	95-816	C9438	11273	Cylinder Locating Dowel O-ring All Models 1999 -UP	10
• Motor Case O-rings and Seals					
95-754	95-817	C9287	26432-76A	Engine Case Locating Dowel O-ring 1999 -UP	10
	95-818	C9667	11289	Crankshaft Position Sensor O-ring 1999 -UP	25
	95-819	C9632	12068	Motor Sprocket Shaft Oil Seal 1999 -UP	5
• Intake and Exhaust Gaskets					
	78-538	C9719		Exhaust Gasket All Models 1999 -UP "RACE STYLE"	10
	78-445	C9288	65324-83A	Exhaust Gasket All Models 1999 -UP "TAPERED"	10
	78-206	C9540		Exhaust Gasket, Stainless Spiral	10
• Oil and Oil Pump Gaskets					
	95-757	C9437	11286	Outer Oil Pump O-ring All Models 1999 -UP	10
	95-755	C9449	11301	Oil Pump Inner Small O-ring All Models 1999 -UP	10
	95-726	C9294	11293	Oil Pump Inner Med O-ring All Models 1999 -UP	10
	95-726	C9294	11293	Oil Filter Mnt Brkt O-ring All Models 1999 -UP	10
	95-727	C9440	11140	Piston Cooling Jet O-ring All Models 1999 -UP	10
	78-539	C9646	26072-99	Oil Pan Gasket DYNA® 1999 -UP	10
	78-540	C9647	26077-99	Oil Pan Gasket (1) FLT 1999 -UP	10

NOTE: COMETIC REF# AND OEM REF# FOR REFERENCE PURPOSES ONLY

TWIN CAM® INDIVIDUAL REPLACEMENT GASKETS, SEALS, O-RINGS 1999-UP - CONT'D

IMPORT MW#	COMETIC MW#	COMETIC REF#	OEM REF#	APPLICATION	QTY
• Cam Housing					
	95-822	C9627	11288	Cam Position Sensor O-ring All Models 1999 -UP	10
	95-823	C9631	11298	Cam Support Plate Plug O-ring All Models 1999 -UP	10
	78-543	C9575F5	25244-99	Cam Cover Gasket All Models 1999 -UP, AFM .060"	5

EST BIG TWIN EVOLUTION MOTOR KITS

MW#	COMETIC REF#	APPLICATION	QTY
• Complete Gasket Kit			
77-402	C9749F	84'-88 EVO Big Twin 4 & 5 Spd.	kit
77-403	C9750F	84'-91 EVO Big Twin FLT, FXR 5 Spd.	kit
• Big Bore Complete Gasket Kit			
77-453	C9908	92'-99 3 5/8" Bore complete motor kit	kit
• Top End Gasket Kit			
77-405	C9635	92'-99 EVO Big Twin	kit
77-406	C9747	84'-91 EVO Big Twin	kit
• Evo Big Twin Motor Only Gasket Kit			
77-454	C9890	92'-99 Evo Big Twin Std bore, MOTOR Only Kit	kit
77-455	C9891	84'-91 Evo Big Twin Std bore, MOTOR Only Kit	kit
• Big Bore Top End Gasket Kit			
77-407	C9766	3 5/8" Bore; 92'-99 EVO Big Twin	kit
77-408	C9767	3 5/8" Bore; 84'-91 EVO Big Twin	kit
77-411	C9770	3 3/4" Bore; 92'-99 EVO Big Twin	kit
77-412	C9771	3 3/4" Bore; 84'-91 EVO Big Twin	kit
77-409	C9768	3 13/16" Bore; 92'-99 EVO Big Twin	kit
77-410	C9769	3 13/16" Bore; 84'-91 EVO Big Twin	kit
• Rocker Box Rebuild Gasket Kit			
77-413	C9752	92'-99 EVO Big Twin	kit
77-414	C9753	84'-91 EVO Big Twin	kit



STANDARD EVOLUTION MOTOR KITS

MW#	COMETIC REF#	OEM REF#	APPLICATION	QTY
• Complete Gasket Kits for Evo Big Twin 1340				
77-300	C9748F	17041-92A	1992 & later Big Twin 1340 Evo 4 & 5 Spd. Softails® & Dyna®	kit
77-301	C9751F	17035-83A	1984-91 Big Twin Evo 1340	kit
77-302	C9750F	17035-84	1984-91 Big Twin Evo 1340 FLT, FXR, 5 Spd.	kit
For all Big Twin Models from 1984 to present. (Kit contain valve stem seals, umbrella valve rocker covers and exhaust gaskets)				
• Top End Kits for Evo Big Twin 1340				
77-304	C9077	17040-92A	1992-99 Big Twin 1340 Evo	kit
77-305	C9074	17033-83A	1984-91 Big Twin Evo 1340 4 & 5 Spd. Softails® & Dyna®, FLT's, FXR's	kit
(Kit contains all of the necessary gaskets, seals and o-rings to rebuild the motor from the cylinder base up. Fits all Evo models either 4-speed or 5 speed. Head Gaskets are .043" & Base Gaskets are .020" thick.)				
• Rocker Box Kits for Evo Big Twin 1340				
77-306	C9078	17042-92	1992-99 All Big Twin Evo's	kit
77-307	C9075	17038-90	1984-91 All Big Twin Evo's Standard or Big Bore	kit
(Kit contains nitrile rubber components, vulcanized fiber stud and copper stud washers)				
• Big Bore Evo 1340 Top End Gasket Kits				
77-336	C9112		3 5/8" Bore 1992-99 Big Twin 1340	kit
77-337	C9767		3 5/8" Bore 1984-91 Big Twin 1340	kit
77-340	C9476		3 3/4" Bore 1984-91 Big Twin 1340	kit
77-341	C9477		3 3/4" Bore 1992-99 Big Twin 1340	kit
77-338	C9472		3 13/16" Bore 1992-99 Big Twin 1340	kit
77-339	C9473		3 13/16" Bore 1984-91 Big Twin 1340	kit
(Kit contains all of the necessary gaskets, seals and o-rings to rebuild your 3 5/8", 3 13/16" or 3 3/4" Evo Big Bore motor from the cylinder base up.)				

1984-99 BIG TWIN EVO INDIVIDUAL REPLACEMENT GASKETS, SEALS, O-RINGS

IMPORT MW#	COMETIC MW#	COMETIC REF#	OEM REF#	APPLICATION	QTY
• Rocker Box Gaskets					
	78-401	C9481	26856-89	93'-UP Umbrella Valve Seal	10
	78-548	C9400	6114	84'-99 Rocker Box Washer copper	10
	78-444	C9286	63858-49	84'-99 Rocker Box Washer paper	10
	78-549	C9706	17356-84	84'-91 Upper Rocker Cover Gasket cork	5
	78-364	C9277	17356-84A	84'-91 Upper Rocker Cover Gasket rubber	5
	78-365	C9278	17356-92	92'-99 Upper Rocker Cover Gasket rubber	5
	78-366	C9283	17358-84A	84'-99 Inner Rocker Cover Gasket rubber	5
	78-550	C9708	17355-84	84'-91 Lower Rocker Cover Gasket cork	5
	78-362	C9281	17355-84A	84'-91 Lower Rocker Cover Gasket rubber	5
	78-363	C9282	17355-92	92'-99 Lower Rocker Cover Gasket rubber	5
	78-551	C9561	16778-97X	84'-99 Lower Right Rocker Gasket .020" rubber coated steel	5
	78-356	C9285	16778-84A	84'-99 Lower Right Rocker Gasket fiber	5
	78-552	C9563	16779-97X	84'-99 Lower Left Rocker Gasket .020" rubber coated steel	5
	78-357	C9284	16779-84A	84'-99 Lower Left Rocker Gasket fiber	5
	78-553	C9865		84'-99 One piece Rocker Base all Evo's .020" rubber coated steel	2
• Pushrod and Tappet Guide Gaskets					
95-716	95-726	C9292	11157	84'-99 Upper Pushrod Tube O-ring	25
95-241	95-826	C9459	11132	84'-99 Middle Pushrod Tube O-ring	25
95-713	95-827	C9293	11145	84'-99 Lower Pushrod Tube O-ring	25
	78-373	C9297	18633-48D	84'-99 Rear Tappet Block Gasket Hi Density Fiber	10
	78-374	C9298	18634-48C	84'-99 Front Tappet Block Gasket Hi Density Fiber	10
	77-456	C9586		84'-99 Evo Pushrod O-ring Set	Kit
• Head and Base Gaskets					
	78-246	C9688		Stock Bore EVO's 3.570" .030" "MLS" Design	2
	78-247	C9689		Stock Bore EVO's 3.570" .040" "MLS" Design	2
	78-248	C9690		3 5/8" Big Bore EVO's .030" "MLS" Design	2
	78-249	C9691		3 5/8" Big Bore EVO's .040" "MLS" Design	2
	78-252	C9694		3 3/4" Big Bore EVO's .030" "MLS" Design	2
	78-253	C9695		3 3/4" Big Bore EVO's .040" "MLS" Design	2
	78-250	C9692		3 13/16" Big Bore EVO's .030" "MLS" Design	2
	78-251	C9693		3 13/16" Big Bore EVO's .040" "MLS" Design	2
	78-537	C9836		84'-99 Valve Guide Seals "VITON"	25
	95-744	C9023	18001-83A	84'-99 Valve Guide Seals "Teflon"	25
95-754	95-817	C9287	26432-76A	84'-99 Cylinder Stud Insert O-ring	10
	78-254	C9537	16770-84B	84'-99 Std. Bore Fire Ring Head Gasket .043" CFM-20	5
	78-352	C9269		84'-99 Std. Bore Fire Ring Head Gasket .059" CFM-20	5
	78-554	C9551		84'-99 Stock Sleeve Cylinder Base Gasket .020" Rubber Coated Steel	2
	78-555	C9009	16774-86	84'-99 Stock Sleeve Cylinder Base Gasket .020" Fiber	2
	78-556	C9034	16773-85	84'-99 3 5/8" Fire Ring Head Gasket .043" CFM-20	2
	78-557	C9615	16777-86S	84'-99 3 5/8" Base Gasket .020" Fiber	2
	78-558	C9552		84'-99 3 5/8" Base Gasket .020" Rubber Coated Metal	2
	78-559	C9709		84'-99 3 3/4" Fire Ring Head Gasket .043" CFM-20	2
	78-560	C9615		84'-99 3 3/4" Base Gasket .020" Fiber	2
	78-561	C9082		84'-99 3 13/16" Head Gasket .043" Copper	2
	78-562	C9617		84'-99 3 13/16" Base Gasket .020" Fiber	2
	78-563	C9609		84'-99 4" Head Gasket .043" copper w / Axtell Cyl.	2
• EVO Cam Service Kits					
	77-457	C9623		1970-92 All Big Twins	Kit
	77-458	C9624		1993-99 All Big Twins	Kit
• Cam Housing Gaskets					
	78-379	C9328F5	25225-93	93'-99 Cam Cover Gasket AFM	5
	78-378	C9302F5	25225-70B	84'-92 Cam Cover Gasket AFM	5
78-148	78-422	C9306	32591-80	84'-99 Point Cover Gasket	EA/10
95-777	78-564	C9350	83162-51DL	84'-99 Point Seal double lip	5

1984-99 BIG TWIN EVO INDIVIDUAL REPLACEMENT GASKETS, SEALS, O-RINGS

IMPORT MW#	COMETIC MW#	COMETIC REF#	OEM REF#	APPLICATION	
• Oil Pump Gaskets and Seals					
	95-828	C9435	11105	84'-99 Oil Pump Cap O-ring	25
	95-727	C9440	11241	92'-99 Oil Pump Cover O-ring	25
	95-753	C9349	26227-58	84'-99 Oil Pump Drive Gear Seal	5
	78-396	C9383	26273-92	92'-99 Oil Pump Body Gasket paper	10
	78-395	C9381	26273-80B	84'-91 Oil Pump Body Gasket paper	10
	78-397	C9382	26276-80A	84'-91 Oil Pump Cover Gasket paper	10
	78-398	C9384	26276-92	92'-99 Oil Pump Cover Gasket paper	10
• Misc. O-ring and Seal					
—	95-829	C9438	11170	95'-99 Crankshaft Position Sensor O-ring	10/25
95-731	95-830	C9351	12026B	84'-99 Sprocket Shaft Seal	5

MOTOR KITS FOR SHOVELHEAD & PANHEAD MOTORS

MW#	COMETIC REF#	OEM REF#	APPLICATION	QTY
EST MOTOR KITS FOR SHOVELHEAD & PANHEAD MOTORS				
• Complete EST Gasket Kits for Shovelhead/Panhead				
78-624	C9900	17029-66	1966-69 74" Shovelhead FL, FLH	kit
78-625	C9964	17029-70A	1970-84 74" & 80" Shovelhead 4 Spd.	kit
78-626	C9965	17029-80	1980-84 80" Shovelhead 5 Spd. FLT	kit
78-627	C9966	17028-48	1948-65 Panhead FL, FLH	kit
• Top End EST Gasket Kits for Shovelhead/Panhead				
78-628	C9967	17034-66X	1966-84 74" & 80" Shovelhead 4 or 5 Spd.	kit
78-629	C9968	17034-48	1948-65 Panhead FL, FLH	kit
• Big Bore Shovelhead Top End Gasket Kits				
78-630	C9918		3 5/8" Bore 1966-84 All Models	kit
78-631	C9969		3 13/16" Bore 1966-84 All Models	kit
EST Kits contain MLS head gaskets, steel viton coated base gaskets and AFM material				



STANDARD MOTOR KITS FOR SHOVELHEAD & PANHEAD MOTORS

• Complete Gasket Kits for Shovelhead/Panhead				
77-330	C9900	17029-66	1966-69 74" Shovelhead FL, FLH	kit
77-331	C9154	17029-70A	1970-84 74" & 80" Shovelhead 4 Spd.	kit
77-332	C9965	17029-80	1980-84 80" Shovelhead 5 Spd. FLT	kit
77-333	C9041F	17028-48	1948-65 Panhead FL, FLH	kit
(Kit contains all of the necessary gaskets, seals and o-rings and washers to completely overhaul any Shovelhead from 1966 thru 1984, or Panhead from 1948-65. Head Gaskets are .043" CFM-20 and Base Gaskets are .031")				
• Top End Gasket Kits for Shovelhead/Panhead				
77-334	C9118	17034-66X	1966-84 74" & 80" Shovelhead 4 or 5 Spd.	kit
77-335	C9042	17034-48	1948-65 Panhead FL, FLH	kit
Head Gaskets are .043" CFM-20 and Base Gaskets are .031".				
• Big Bore Shovelhead Top End Gasket Kits				
77-459	C9941		3 5/8" Bore 1966-84 All Models, .043" CFM20 Head Gaskets	kit
77-347	C9474		3 5/8" Bore 1966-84 All Models	kit
77-348	C9475		3 13/16" Bore 1966-84 All Models	kit
(Kit contains all of the necessary gaskets, seals, o-rings and washers needed to rebuild your 3 5/8" or 3 13/16" motor from the cylinder base up. Head Gaskets are .032" copper and Base Gaskets are .031")				
• Rocker Housing Gaskets and O-rings				
78-632	C9986	17540-69	66'-84 Rocker Cover Gasket .020" Viton Coated Embossed Steel	2
78-368	C9336	17540-69	66'-84 Rocker Cover Gasket .031" Fiber	10
78-369	C9342	17541-48A	48'-65 Rocker Cover Gasket .031" Fiber	10
78-367	C9346	17507-48	48'-65 Rocker Cover Felt Pad	10
95-701	C9451	11101	66'-84 Rocker Shaft O-ring	25
95-743	C9424	18000-81	L81'-84 Valve Guide Seal "Teflon"	25
78-370	C9419	18196-51	51'-29 Valve Guide Gasket	20
78-633	C9998		Late Shovelhead & .625" O.D. Guides "Viton" Seal with garter	20

MOTOR KITS FOR SHOVELHEAD & PANHEAD MOTORS

IMPORT MW#	COMETIC MW#	COMETIC REF#	OEM REF#	APPLICATION	QTY
• Push Rod O-rings and Tappet Block Gaskets					
	95-853	C9598	17955-36	36'-E79 Push Rod Cover Small cork	25
95-742	95-854	C9606	17955-48	48'-E79 PushRod Cover Large cork	10/25
95-701		C9451	11101	L79'-E81 Push Rod Cover O-ring Upper	10
	95-855	C9459	11132	L79'-84 Push Rod Cover O-ring Middle	25
	95-856	C9460	11133	L79'-E81 Push Rod Cover O-ring Lower	10
	95-857	C9711	11118	L81'-84 Push Rod Cover O-ring Upper	25
95-711		C9461	11133	L79'-E81 Push Rod Cover Quad Seal Lower	10
	78-373	C9297	18633-48D	48'-84 Rear Tappet Block Gasket .020" Fiber	10
	78-374	C9298	18634-48C	48'-84 Front Tappet Block Gasket .020" Fiber	10
• Head and Base Gaskets					
	78-634	C9984	16770-66X	66'-84 Shovelhead "MLS" Stock Bore Head Gasket 74" & 80" .040"	2
	78-635	C9985		66'-84 Shovelhead "MLS" 3 5/8 BB Head Gasket .040"	2
	78-636	C9987		66'-84 Shovelhead Base Front & Rear .020" "Viton"	2
	78-637	C9988		66'-84 Shovelhead Base 3 5/8 Front & Rear .020" "Viton"	2
	78-638	C9989		66'-84 Shovelhead Base 3 5/8 2 Fronts for S&S® Cylinders "Viton"	2
	78-61	C9604	16770-66X	66'-84 Shovelhead Fire Ring Stock Bore Head Gasket; .043" CFM-20	1
	78-639	C9714		66'-84 Shovelhead Stock Bore Head Gasket; .032" Copper	2
	78-640	C9713		66'-84 Shovelhead 3 5/8" Copper Head Gasket: .032"	2
	78-641	C9618		66'-84 Shovelhead 3 5/8" Base Gasket: .031" Fiber	2
	78-642	C9893		66'-84 Shovelhead 3 13/16" Base Gasket: .020" RC Metal	2
	78-643	C9567	16776-48	48'-84 Pan/Shovel Front Cyl. Std. Bore base Gasket; .031 Fiber	10
	78-644	C9568	16777-48	48'-84 Pan/Shovel Rear Cyl. Std. Bore base Gasket; .031 Fiber	10
	78-645	C9712		48'-84 Shovelhead Fire Ring 3 5/8" Big Bore Head Gasket	10
	78-646	C9613	16770-48X	48'-65 Panhead Fire Ring Stock Bore Head Gasket; .043" CFM-20	2
• Cam Service Kits					
	77-457	C9623		1970-92 All Big Twins	Kit
• Cam / Gear Housing Gaskets and Seals					
	78-377	C9334F5	25225-36C	41'-69 Gear Cover Gasket, AFM60	5
	78-378	C9302F5	25225-70B	70'-84 Cam Cover Gasket, AFM60	5
	78-421	C9323	32591-70	70'-79 Points Cover Gasket	10
	78-422	C9306	32591-80	80'-84 Points Cover Gasket	10
95-777		C9350	83162-51DL	70'-84 Cam Cover Seal / Double Lip	5
	78-419	C9337	32521-36	36'-64 Timer Base Gasket	10
• Intake and Exhaust Gaskets					
95-760		C9453	27060-55	55'-E78 Manifold to Head O-ring	10
	95-864	C9608	27062-78	L78'-84 Intake Seal Manifold to Head Rubber Band	10
• Oil Pump and Related Gaskets / Seals					
95-703		C9435	111.05	L70'-84 Oil Screen Pump Plug O-ring	10
	95-753	C9349	26227-58	68'-84 Oil Pump Seal	5
	78-647	C9715	26231-78	54'-80 Oil Pump Relief Plug Gasket	10
	78-384	C9397	26244-37	37'-59 Oil Pump Body Gasket	10
	78-385	C9393	26245-41	41'-67 Oil Pump Gasket Fiber	10
	78-387	C9391	26246-68D	68'-E80 Oil Pump Body Fiber	10
	78-389	C9394	26257-50A	L50'-67 Oil Pump Cover Fiber	10
	78-392	C9392	26258-68D	68'-E80 Oil Pump Cover Gasket Fiber	10
	78-397	C9382	26276-80A	L80'-84 Oil Pump Cover Gasket Fiber	10
	95-773	C9403	62702-52	66'-E70 Oil Screen Plug Gasket	10
95-775		C9365	63529-57	63'-84 Oil Line Sleeve Seal	25
95-731		C9351	12026A	70'-84 Motor Main Shaft Seal	5

NOTE: COMETIC REF# AND OEM REF# FOR REFERENCE PURPOSES ONLY

BUELL® & EVO SPORTSTER®

MW#	COMETIC REF#	OEM REF#	APPLICATION	QTY
EST BUELL FIREBOLT and BLAST				
• Top End and Complete Motor Rebuild Gasket Kits				
78-648	C9856		Buell Firebolt Top End Rebuild Kit Std. Bore	kit
78-649	C9857		Buell Firebolt Complete Motor Rebuild Kit Std. Bore	kit
78-650	C9863		Buell Blast Big Bore Top End Rebuild	kit
78-651	C9864		Buell Blast Big Bore Complete Motor Kit	kit

EST EVO SPORTSTER® MOTOR GASKET KITS

• Complete Gasket Kits				
77-415	C9754F		86'-90 883 EVO Sportster®	kit
77-416	C9755F		91'-03 883 EVO Sportster®	kit
77-417	C9756F		86'-87 1100 EVO Sportster®	kit
77-418	C9757F		88'-90 1200 EVO Sportster®	kit
77-419	C9758F		91'-03 1200 EVO Sportster®	kit
77-460	C9855F		91'-03 1200 EVO Sportster® W / .030" Head Gasket	kit
77-461	C9952		2004-UP 1200 EVO Sportster®	kit
77-462	C9953		2004-UP 1200 EVO Sportster® W / .030" Head Gasket	kit
• Top End Gasket Kits				
77-425	C9759		86'-90 883 EVO Sportster®	kit
77-426	C9760		91'-UP 883 EVO Sportster®	kit
77-427	C9761		86'-87 1100 EVO Sportster®	kit
77-428	C9762		88'-90 1200 EVO Sportster®	kit
77-463	C9907		88'-90 1200 EVO Sportster® W / .030" Head Gasket	kit
77-429	C9763		91'-03 1200 EVO Sportster®	kit
77-464	C9854F		91'-03 1200 EVO Sportster® W / .030" Head Gasket	kit
77-465	C9970		2004-UP 1200 EVO Sportster®	kit
77-466	C9971		2004-UP 1200 EVO Sportster® W / .030" Head Gasket	kit
• Big Bore Top End Gasket Kits				
77-420	C9772		3 3/4" Bore; 86'-90 883 EVO Sportster®	kit
77-421	C9773		3 3/4" Bore; 91'-UP 883 EVO Sportster®	kit
77-422	C9774		3 3/4" Bore; 86'-87 1100 EVO Sportster®	kit
77-423	C9775		3 3/4" Bore; 88'-90 1200 EVO Sportster®	kit
77-424	C9776		3 3/4" Bore; 91'-03 1200 EVO Sportster®	kit
• Rocker Box Rebuild Gasket Kit				
77-430	C9764		86'-90 883, 1100, 1200 EVO Sportster®	kit
77-431	C9765		91'-03 883, 1200 EVO Sportster®	kit
77-467	C9954		2004-UP 883, 1200 EVO Sportster®	kit

All Complete and Top End Gasket kits contain .040" MLS Head Gaskets unless noted and .020" Base Gaskets

STANDARD MOTOR KITS FOR SPORTSTER® AND BUELL®

• Complete Engine and Top End Gasket Kits for Buell 1200cc Evo Sportster®				
77-308	C9758F		Complete Engine Kit for 1200cc EVO Sportster® 91'-03	kit
77-309	C9071		Top End Kit for 1200cc EVO Sportster® 91'-03	kit
77-488	C9176		Complete Engine Kit for 1200xl 2007 & later	kit
77-489	C9177		Top End Kit for 1200xl 2007 & later	kit

(Kit contains all the necessary gaskets needed for a total engine rebuild or top end rebuild.

Head Gaskets are .043" & Base Gaskets are .020" thick)

• Complete Gasket Kits for 883/1100/1200 Evo Sportster®				
77-310	C9754F		1986-90 XL 883 EVO Sportster® 17026-86	kit
77-311	C9755F	17026-91	1991-03 XL 883 EVO Sportster®	kit
77-312	C9115F	17026-86A	1986-87 XL 1100 EVO Sportster®	kit
77-313	C9757F	17026-88	1988-90 XL 1200 EVO Sportster®	kit
77-308	C9070F	17026-91A	1991-03 XL 1200 EVO Sportster®	kit

(For all EVO Sportsters from 1986 to present. Kit contains all gaskets, oil seals and o-rings.

Head Gaskets are .043" & Base Gaskets are .020" thick)

• Top End Gasket Kits for 883/1100/1200 Evo Sportster®				
77-316	C9114	17030-86A	1986-87 XL 1100 EVO Sportster®	kit
77-317	C9068	17030-88A	1988-90 XL 1200 EVO Sportster®	kit
77-309	C9071	17032-91	1991-03 XL 1200 EVO Sportster®	kit

(Kit contains all of the necessary gaskets, seals and o-rings to rebuild the motor from the cylinder base up.

Head Gaskets are .043" & Base Gaskets are .020" thick)



BUELL® & EVO SPORTSTER®

MW#	COMETIC REF#	OEM REF#	APPLICATION	QTY
-----	--------------	----------	-------------	-----

STANDARD MOTOR KITS FOR SPORTSTER® AND BUELL®

• Rocker Box Gasket Kits for 883/1100/1200 Evo Sportster®

77-318	C9063	17030-89	1986-90 XL 883, 1100, 1200 EVO Sportster®	kit
77-319	C9066	17030-91	1991-03 XL 883, 1200 EVO Sportster®	kit

Gasket kit description: Includes nitrile rubber components and vulcanized fiber stud washers.

• Big Bore Evo 883/1100/1200 Sportster® Top End Gasket Kits

77-342	C9470		3 3/4" Bore 1986-90 883 EVO Sportster®	kit
77-343	C9471		3 3/4" Bore 1991-03 883 EVO Sportster®	kit
77-344	C9478		3 3/4" Bore 1986-87 1100 EVO Sportster®	kit
77-345	C9479		3 3/4" Bore 1988-90 1200 EVO Sportster®	kit
77-346	C9776		3 3/4" Bore 1991-03 1200 EVO Sportster®	kit

(Kit contains all of the necessary gaskets, seals and o-rings to rebuild the motor from the cylinder base up.

Head Gaskets are .043" & Base Gaskets are .020" thick)

1986-04 EVO SPORTSTER® INDIVIDUAL REPLACEMENT GASKETS,SEALS, O-RINGS

• Rocker Cover Gaskets

78-444	C9286	63858-49	87'-05 Rocker Cover Washer Gasket	10
78-652	C9014	17353-86A	87'-90 Lower Rocker Cover Gasket rubber	5
78-358	C9279	17353-86	86' Lower Rocker Cover cork	5
78-359	C9280	17353-89	91'-05 Lower Rocker Cover Gasket rubber	5
78-653	C9010	17354-86A	87'-90 Upper Rocker Cover Gasket rubber	5
78-360	C9275	17354-86	86' Upper Rocker Cover cork	5
78-361	C9276	17354-89	91'-03 Upper Rocker Cover Gasket rubber	5
78-366	C9283	17358-84A	86'-05 Center Rocker Cover Gasket rubber	10

IMPORT MW#	COMETIC MW#	COMTEIC REF#	OEM REF#	APPLICATION	QTY
	78-553	C9865	16800-84	86'-04 One piece rocker base gasket .020" rubber coaed steel	2
	78-551	C9561	16778-97X	86'-04 Lower Rckr Cover to Head / Right, .020" Rubber Coated Steel	5
	78-356	C9285	16778-84A	86'-04 Lower Rckr Cover to Head / Right Gasket	5
	78-552	C9563	16779-97X	86'-04 Lower Rckr Cover to Head / Left, .020" Rubber Coated Steel	5
	78-357	C9284	16779-84B	86'-04 Lower Rckr Cover to Head / Left Gasket	5
	78-401	C9481	26856-89	91'-03 Umbrella Valve Seal	10

2004 SPORTSTER® ROCKER BOXES ARE TWO PIECE AND DO NOT USE AN UPPER ROCKER RUBBER GASKET

• Head and Base Gaskets

	78-246	C9688		Stock Bore EVO's 3,570" .030", "MLS" Design	2
	78-247	C9689		Stock Bore EVO's 3,570" .040", "MLS" Design	2
	78-248	C9690		3 5/8" Big Bore EVO's .030", "MLS" Design	2
	78-249	C9691		3 5/8" Big Bore EVO's .040", "MLS" Design	2
	78-252	C9694		3 3/4" Big Bore EVO's .030", "MLS" Design	2
	78-253	C9695		3 3/4" Big Bore EVO's .040", "MLS" Design	2
	78-250	C9692		3 13/16" Big Bore EVO's .030", "MLS" Design	2
	78-251	C9693		3 13/16" Big Bore EVO's .040", "MLS" Design	2
95-754	95-817	C9287	26432-76A	86'-05 Cylinder to Head Dowel O-ring	10
	78-654	C9006	16664-86B	86'-05 883 Stock Bore Head Gasket, .043" CFM-20	2
	78-655	C9718	16665-86	86'-87 1100 Stock Bore Head Gasket, .043" CFM-20	2
	78-254	C9537	16770-84B	88'-05 1200 Stock Bore Head Gasket, .043" CFM-20	5
	78-656	C9553	16774-96	86'-05 Cylinder Base Gasket, .020" Rubber Coated Steel	2
	78-657	C9008	16774-86D	86'-05 Cylinder Base Gasket, .020" Fiber	2
	78-658	C9836		86'-99 Valve Guide Seal "VITON"	25
	95-744	C9023	18001-83A	86'-99 Valve Guide Seal "TEFLON"	25

• Pushrod and Tappet Block Gaskets and O-rings

	78-659	C9955	17976	2004-UP Tappet block gasket	2
	95-858	C9956	11377	2004-UP Upper pushrod tube O-ring	25
95-241	95-826	C9459	11132	86'-90 Pushrod Tube O-ring Middle	25
95-713	95-827	C9293	11145	86'-90 Pushrod Tube O-ring Lower	25
95-716	95-726	C9292	11157	86'-90 Pushrod Tube O-ring Upper	25
95-706		C9448	11110	86'-90 Tappet Screw O-ring	10
95-718		C9443	11167	86'-90 Tappet Block O-ring Upper	10
95-719		C9444	11168	86'-90 Tappet Block O-ring Lower	10

BUELL® & EVO SPORTSTER®

MW#	COMTEIC REF#	OEM REF#	APPLICATION	QTY
95-726	C9294	1119091'-99	Pushrod Tube O-ring Upper, 2004 P/r tube lower	10
95-740	C9295	17944-89	91'-99 Pushrod Tube O-ring Lower	10
95-722	C9296	11176	91'-99 Tappet Pin Cover O-ring	10
• Intake and Exhaust Gaskets				
95-758	C9290	26995-86A	84'-04 Intake manifold to Head/Seal	10
95-759	C9088	27002-89	84'-04 Intake Seal to Carb	1
95-709		C9355	11124-DL 86'-99 Points Cover Seal Double Lip	10
78-422	C9306	32591-80	86'-99 Points Cover Gasket	10
78-501	C9311	25263-86	86'-90 Cam Cover Gasket	1
78-381		25263-86	86'-90 Cam Cover Gasket	5
78-382	C9313F5	25263-90B	91'-03 Cam Cover Gasket	5
78-582	C9944F5	25263-90D	2004-UP Cam Cover Gasket	5
95-765		C9353	35151-74 86'-99 Motor Sprocket Shaft Seal	5
95-819	C9632	12068	2004-UP Motor Sprocket Shaft Seal	5
95-818	C9667	112892004-UP	Crank position sensor O-ring	5
• Oil Pump and Related Gaskets,Seals, and O-rings				
95-734	C9376	12036A	86'-90 Oil Pump Seal metal	5
95-755	C9449	26433-77	86'-90 Oil Pump Check Valve O-ring	10
95-725	C9439	26434-76A	86'-90 Oil Pump O-ring	10
95-757	C9437	26434-91	91'-UP Oil Pump Cover O-ring	10
78-399	C9399	26495-75	86'-90 Oil Pump Gasket	10
78-400	C9315	26495-89B	91'-UP Oil Pump Gasket	10
78-661	C9962		2004-UP Oil jet assembly gasket	6



IRONHEAD SPORTSTER® KITS

MW#	COMETIC REF#	OEM REF#	APPLICATION	QTY
STANDARD MOTOR KITS FOR 900/1000 SPORTSTER®				
• Complete Gasket Kits for 900/1000 Sportster®				
77-320	C9045F	17026-71	1957-71 900 Sportster® XL, XLH, XLCH	kit
77-321	C9047F	17026-72	1972-E73 1000 Sportster® XLH, XLCH	kit
77-322	C9049F	17026-73L	1973-76 1000 Sportster® XLH, XLCH	kit
77-323	C9051F	17026-79	1977-85 1000 Sportster® XLH, XLCH, XLS Hi-Compression	kit
77-324	C9117F	17026-82	1982-85 1000 Sportster® XLH, XL, XLS Low Compression, .063" Head Gaskets	kit
(Kit contains .032" copper head gaskets and all of the necessary gaskets, seals and o-rings to rebuild the motor. Base Gaskets are .031")				
• Top End Gasket Kits for 900/1000 Sportster®				
77-325	C9102	17030-57	1957-71 900 Sportster® XL, XLH, XLCH"	kit
77-326	C9103	17030-72	1972-E73 1000 Sportster® XLH, XLCH"	kit
77-327	C9104	17030-72AL	1973-76 1000 Sportster® XLH, XLCH"	kit
77-328	C9052	17030-72B	1977-85 1000 Sportster® XLH, XLCH, XLS Hi-Compression"	kit
77-329	C9116	17030-82	1982-85 1000 Sportster® XLH, XL, XLS" Low Compression, .063" Head Gaskets	kit
Kit contains all of the necessary gaskets, seals and o-rings to rebuild the motor from the cylinder base up. Head Gaskets are .032" copper except where noted and Base Gaskets are .031".				

IRONHEAD SPORTSTER® KITS

IMPORT MW#	COMETIC MW#	COMETIC REF#	OEM REF#	APPLICATION	QTY
1957-85 XL IRONHEAD SPORTSTER® INDIVIDUAL REPLACEMENT GASKETS,SEALS, O-RINGS					
• Rocker Cover Gaskets					
	78-548	C9400	6114	86' Rocker Cover Washer copper	10
• Rocker Cover Gaskets,Seals,and O-rings					
95-701		C9451	11101	57'-85 Rocker Arm Shaft O-ring	10
95-706		C9448	11110	83'-85 XR1000 Rocker Shaft O-ring	10
95-798		C9529	11115	83'-85 XR1000 Rocker Arm Shaft O-ring	10
	78-48	C9602	17536-70	57'-85 Rocker Cover Gasket	1
95-775		C9365	63529-57	57'-85 Rubber Sleeve, Oil Line	25
• Head and Base Gaskets					
78-63			16769-57	57'-71 900cc Head Gasket (2); .032 Copper	ea
	78-662	C9698	16769-72A	72'-E73 1000cc Head Gasket , .020" Copper	10
78-243		C9565	16769-73	L73'-85 1000cc Head Gasket , .032" Copper	10
	78-663	C9566	16769-82	L73'-85 1000cc Head Gasket , .043" Copper	10
	78-664	C9699	16774-57	57'-71 900cc Cylinder Base Gasket, .012" fiber	10
	78-665	C9603	16774-72	72'-85 1000cc Cylinder Base Gasket, .031" Fiber	10
• Pushrod and Tappet Block Gaskets, O-rings					
95-700			11100	57'-85 Tappet Guide O-ring (4)	10
	95-826	C9459	11132	79'-85 Pushrod Cover O-ring (4) middle	25
95-716	95-726	C9292	11157	84'-85 Pushrod Cover O-ring (4) upper	25
95-730		C9369	12023	83'-85 XR 1000 Pushrod Cover Seal	5
95-741		C9408	17955-36A	57'-E79 Pushrod Cover Seal / rubber	100
• Cam and Timer Compartment Gaskets					
95-703			11102	66'-69 XLH Timer Housing O-ring	25
95-709		C9355	11124DL	71'-85 Timer Compartment Seal / double lip	5
	78-420	C9325	32522-37	57'-64 XL, XLH Timer Base Gasket"	10
	78-527	C9316F5	25224-52A	57'-81 Cam cover Gasket	10
	78-380	C9332	25263-81	82'-85 Cam Cover Gasket	10
	78-421	C9323	32591-70	71'-78 Point Cover Gasket	10
	78-422	C9306	32591-80	80'-85 Ignition Cover Gasket	10
• Oil Pump Gaskets, O-rings and Seals					
	95-734	C9376	12036A	77'-78 / 83'-85 Oil Pump Outer Plate Seal	5
	95-749	C9404	24978-57	57'-76 Oil Strainer Gasket	10
95-221 ea	95-753	C9349	26227-58	L58'-76 Oil Pump Oil Seal	5
	78-388	C9390	26256-52	57'-76 Oil Pump Gasket	10
	78-390	C9385	26258-52	57'-E62, 72'-76 Oil Pump Outer Cover Gasket	10
	78-391	C9389	26258-62	L62'-71 Oil Pump Outer Cover Gasket	10
	78-393	C9388	26259-52	57'-E62, 72'-76 Oil Pump Inner Cover Gasket	10
	78-394	C9386	26259-62	L62'-71 Oil Pump Inner Cover Gasket	10
95-754		C9287	26432-76A	77'-85 Oil Pump Body O-ring	10
	95-755	C9449	26433-77	77'-85 Check Valve Oil Pump O-ring	10
	95-756	C9445	26434-76A	77'-85 Oil Pump Cover O-ring	10
	78-399	C9399	26495-75	77'-85 Oil Pump Gasket	10
	78-444	C9286	63858-49	71'-85 Oil Level Screw Gasket	10

6

COPPER BASE GASKETS

MW#	COMETIC REF#	APPLICATION
COPPER BASE GASKETS (GASKETS ARE SOLD INDIVIDUALLY)		
78-467	C9032	883 - 1200, Engine Builders Set (2 Each .005, .010, .016, .020)
78-468	C9030	883 - 1200, 1986-98, .005"
78-469	C9024	883 - 1200, 1986-98, .010"
78-470	C9028	883 - 1200, 1986-98, .016"
78-471	C9025	883 - 1200, 1986-98, .020"
78-472	C9033	1340, Engine Builders Set (2 Each .005, .010, .016, .020)
78-473	C9031	1340, 1984-98, .005"
78-474	C9026	1340, 1984-98, .010"
78-475	C9029	1340, 1984-98, .016"
78-476	C9027	1340, 1984-98, .020"
78-477	C9600	3 5/8", Engine Builders Set (2 Each .005, .010, .016, .020)
78-478	C9605	3 5/8", .005"
78-479	C9610	3 5/8", .010"
78-480	C9616	3 5/8", .016"
78-481	C9620	3 5/8", .020"
78-482	C9700	3 13/16", Engine Builders Set (2 Each .005, .010, .016, .020)
78-483	C9705	3 13/16", .005"
78-484	C9710	3 13/16", .010"
78-485	C9716	3 13/16", .016"
78-486	C9720	3 13/16", .020"

6



77-487

STAINLESS STEEL EMBOSSED RUBBER COATED BASE GASKETS FOR EVOLUTION®

- 78-487 For 883cc thru 1200cc Evolution®, .010". SOLD AS PAIR
- 78-488 For 1340cc Evolution®, .010".
- 78-489 For 3-5/8" Big Bore Evolution®, .010".

MISCELLANEOUS MOTOR GASKETS

MW#	OEM REF#	APPLICATION	QTY
95-733	12036	Oil pump oil seal for 1977 thru 1982 XL, XLCH, XLCR & XLS	5
78-355	16777-83A	1340 Fiber base gasket .020" for 1984 & later 1340 Evolution® motors	10
78-371	18198-38	Valve guide washers for 1938 thru 1973 W, WL, G & GE	10
95-746	18257-39	Lower cover cork washer for 1939 thru 1948 Flathead 74" & 80"	10
95-747	18630-26	Spring cover washers for 1939 thru 1948 Flathead 74" & 80"	10
78-372	18631-30	Tappet block gasket for 1930 thru 1973 all Flathead	10
78-375	24921-37	Oil pump relief pipe gasket for 1930 thru 1973 Flathead	10
95-750	24990-52	Panhead check valve seal for 1952 thru 1965 FL & FLH	20
78-386	26246-37	Oil pump bottom cover gasket for 1937 thru 1973 W, WL, WLA, G & GE	10
95-774	63525-92	Oil line seal for 1992 & later all 1340	10



A

A. CRANKCASE / INNER PRIMARY O-RING GROOVE REPAIR GASKET

If the O-ring groove on your crankcase left side is damaged, we have the solution for you. This .038" foamet gasket replaces the O-ring and will prevent your primary from leaking.

77-928 Primar/Crankcase Gasket. '84 & up Evo & Twin Cam® engines. SOLD EACH

6

ULTIMA® SIX SPEED BUILDERS KIT

The Ultima Six Speed Builders kit was designed to provide a simple, low cost, 6 speed overdrive solution for 1990/L Big twin owners.

Features:

- Roller Detent for smoother shifting
- Precision Ground 8620 Gears and shafts
- Chrome Plated Billet Trap Door
- Gear Ratios are:

- | | |
|-----------|-----------|
| 1. 2.94:1 | 4. 1.23:1 |
| 2. 2.21:1 | 5. 1:1 |
| 3. 1.57:1 | 6. .86:1 |



98-902

Ultima 6 Speed Builders Kit
1990 & later Big Twin 5-spd models.



MIDWEST[®]

Motorcycle Supply

ULTIMA[®]

HD[®]

S&S[®]

MERCH[®]

REV TECH[®]

ENGINE PARTS
"BIG BOOK"

INTRODUCTION

Welcome to Midwest Motorcycle Supply's Engine Reference Guide.

In an effort to make servicing your V-Twin® engine easier, the staff at Midwest Motorcycle Supply have put together what we believe to be the most comprehensive list of replacement parts for the heart of your motorcycle. We hope that this reference guide serves as more than just a book, we envision this guide as more of a tool that can be used for years to come.

We would also like to take this time to thank all supporters of Midwest® & Ultima® products. It is because of you that we have grown to be one of the world's leading providers of high quality aftermarket motorcycle parts & accessories. Thank You & Ride Safe!!!

A stylized, bold, italicized letter 'E' in white, set against a black square background.

Every attempt has been made to insure proper fitment of our parts for the applications listed in this guide. It is the end users responsibility to exercise good judgement in the part selection, installation & maintenance of their motor when installing parts referred to in this reference guide. Midwest MC Supply has no control over the judgement of others & assumes no responsibility or liability of any nature for the failure of others to use good judgement.

Midwest Motorcycle Supply, Est. in 1971, is one of the world's leading manufacturers and distributors for aftermarket parts and accessories for American made motorcycles. As a manufacturer we have the capability to produce many of the products you are currently purchasing from other distributors . . . at a fraction of the cost! See examples of our product line at **www.ultimaproducts.com** We are committed to keeping up to date on industry research and technical data, as well as legislation and sales demographics & statistics for the benefit of our Dealers.

Ultima Company LLC is not a representative of any other motorcycle engine manufacturer and the parts we sell are not necessarily recommended by any other motorcycle engine manufacturer.

All words used in this catalog denoting any motorcycle engine manufacturer, engine models or part numbers are intended for use as reference only.

Although our replacement engines and engine parts are not original factory equipment for some manufacturers, our intention is to provide an exceptional quality replacement part that will outperform the original equipment of many OEM manufacturers. Harley-Davidson® Parts: Harley® and Harley-Davidson® and other model names of Harley® motorcycles are used as a reference only.

Some H-D® part numbers are also used as reference only. We are not an authorized Harley® dealer and in no way do we have, or intend to imply any kind of business relationship with Harley-Davidson Motor Company®. Our intention is to provide products that can be used on a Harley-Davidson® motorcycle.

Names and words that are registered trademarks of Harley-Davidson® Inc. Milwaukee, WI, such as Evolution®, Harley-Davidson®, Harley®, H-D®, HD®, and Softail® are not intended to imply that they are Harley-Davidson® original equipment by their use in connection with Harley-Davidson® factory part numbers.

All other trademarks, registered trademarks and brand names used in this catalog are the property of their respective holders.

Ultima is not a representative of any other motor or motorcycle manufacturer. All words used in this “Midwest Reference Guide” are intended for use as reference only. Although our motor replacement parts are not original equipment for some motor manufacturers, our intention is to provide an exceptional quality replacement part that meets, exceeds & outperforms the original equipment of many manufacturers. Names & words used in this “Midwest Reference Guide” that are registered trademarks of S&S® Cycle, Merch Performance® & Rev Tech® are not intended to imply that they are S&S® Cycle, Merch Performance® or Rev Tech® original equipment.

WARNING

Serious injury, death and property damage can result from the improper use, control, alteration, or maintenance of motorcycles. The dealer and dealers customers must exercise good judgement in the use, control, alteration, part selection and installation, and maintenance of motorcycles. Ultima® has no control over the judgement of others and assumes no responsibility or liability of any nature for the failure of others to use good judgement.



INDEX

<u>A. EVOLUTION®</u>	<u>PAGE</u>
1. ULTIMA® 100", 107" & 113"	4
2. ULTIMA® 120" & 127"	11
3. ULTIMA® 140"	13
4. FAT BASTARD® 131"	15
5. HARLEY DAVIDSON® 80"	17
6. S&S® 88", 96", 100", 107", 111", 113", 117", 124"	21
7. MERCH PERFORMANCE® 120", 125", 131"	25
8. REVTECH® 88", 100", 100" (4X4), 110"	29
<u>B. SHOVELHEAD®</u>	
1. ULTIMA® SHOVELHEAD® 96"	33
2. ULTIMA® SHOVELHEAD® 96", 3 PIECE CRANK	35
3. HARLEY DAVIDSON® SHOVELHEAD® 74" & 80"	37
<u>C. TWIN CAM®</u>	<u>PAGE</u>
1. ULTIMA® 100", 113" & 124"	41
2. HARLEY DAVIDSON® TWIN CAM A 1999-2006	47



ULTIMA® 100, 107, 113 C.I., CE SERIES CASE

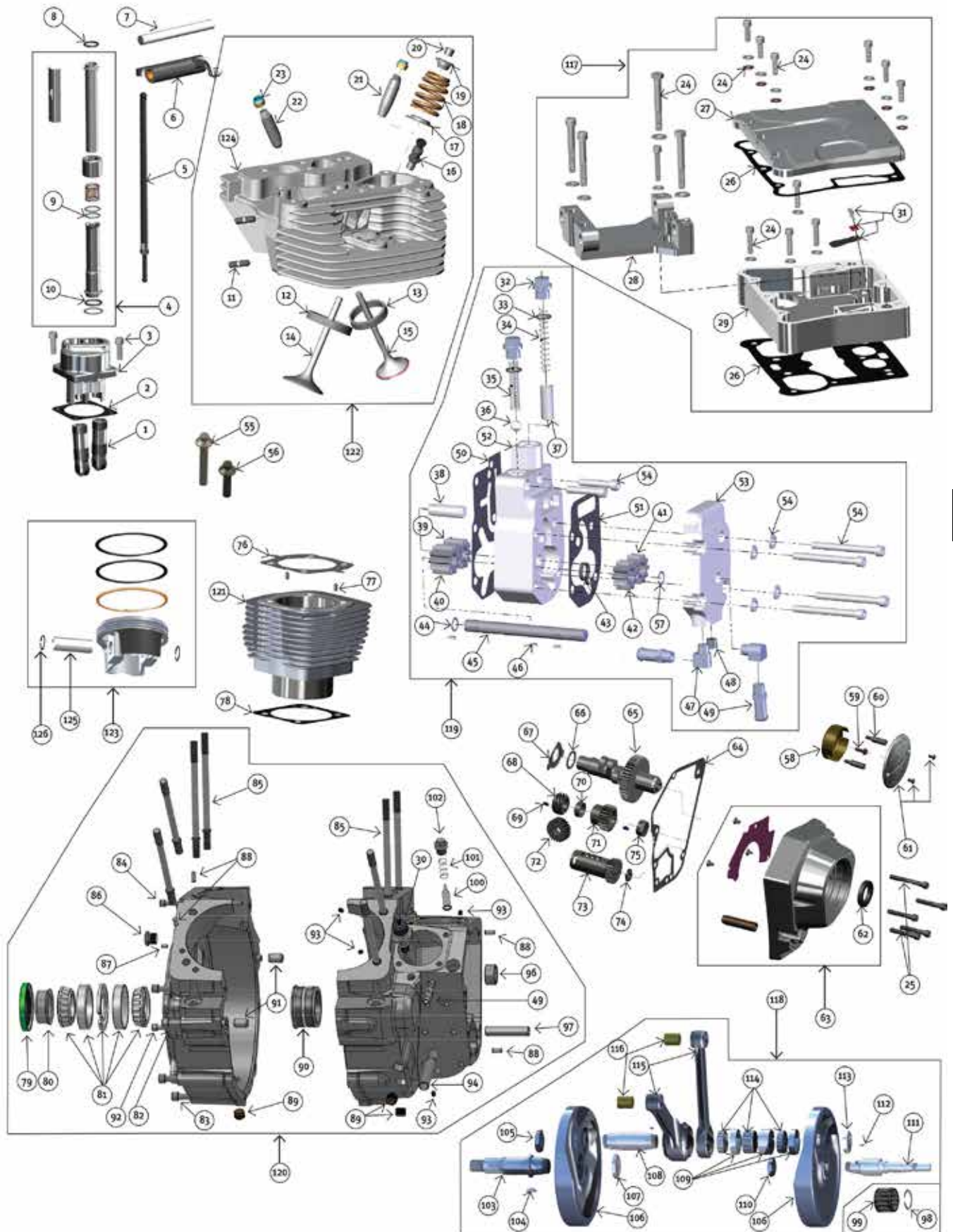

E

ULTIMA[®] 100, 107, 113 C.I., CE SERIES CASE

#	PART#	DESCRIPTION	OEM#	QTY
122	93-890	Front cylinder head 4.0 natural assembled		Sold each
	93-891	Rear cylinder head 4.0 natural assembled		Sold each
	93-892	Front cylinder head 4.0 black assembled		Sold each
	93-893	Rear cylinder head 4.0 black assembled		Sold each
	93-90	Front cylinder head 4.0 polished assembled		Sold each
	93-91	Rear cylinder head 4.0 polished assembled		Sold each
123	93-880	Piston set w/rings,clips,pins 100" 3.875" std		Sold as set
	93-881	Piston set w/rings,clips,pins 100" 3.875" +.005"		Sold as set
	93-882	Piston set w/rings,clips,pins 100" 3.875" +.010"		Sold as set
	93-883	Piston set w/rings,clips,pins 100" 3.875" +.020"		Sold as set
	93-884	Piston set w/rings,clips,pins 100" 3.875" +.030"		Sold as set
	93-960	Piston set w/rings,clips,pins 107" 4.0" std		Sold as set
	93-961	Piston set w/clips,pins 107" 4.0" +.005"		Sold as set
	93-962	Piston set w/clips,pins 107" 4.0" +.010"		Sold as set
	93-963	Piston set w/clips,pins 107" 4.0" +.020"		Sold as set
	93-964	Piston set w/clips,pins 107" 4.0" +.030"		Sold as set
	93-885	Piston set w/rings,clips,pins 113" 4.0" std		Sold as set
	93-886	Piston set w/clips,pins 113" 4.0" +.005"		Sold as set
	93-887	Piston set w/clips,pins 113" 4.0" +.010"		Sold as set
	93-888	Piston set w/clips,pins 113" 4.0" +.020"		Sold as set
	93-889	Piston set w/clips,pins 113" 4.0" +.030"		Sold as set
124	93-890M	Ft cyl head 4.0" natural bare w/guides & seats		Sold each
	93-891M	Rr cyl head 4.0" natural bare w/guides & seats		Sold each
	93-892M	Ft cyl head 4.0" black bare w/guides & seats		Sold each
	93-893M	Rr cyl head 4.0" black bare w/guides & seats		Sold each
	93-890P	Ft cyl head 4.0" polished bare w/guides & seats		Sold each
	93-891P	Rr cyl head 4.0" polished bare w/guides & seats		Sold each
125	93-914	Wrist pin 0.792" dia		Sold each
126	93-915	Round wire lock, 0.792" dia pin		Sold each



Every attempt has been made to insure proper fitment of our parts for the applications listed in this guide. It is the end users responsibility to exercise good judgement in the part selection, installation & maintenance of their motor when installing parts referred to in this reference guide. Midwest MC Supply has no control over the judgement of others & assumes no responsibility or liability of any nature for the failure of others to use good judgement.

* DENOTES STANDARD PRODUCTION PART USED WHEN OPTIONS ARE AVAILABLE

ULTIMA® 100, 107, 113 C.I., JL SERIES CASE

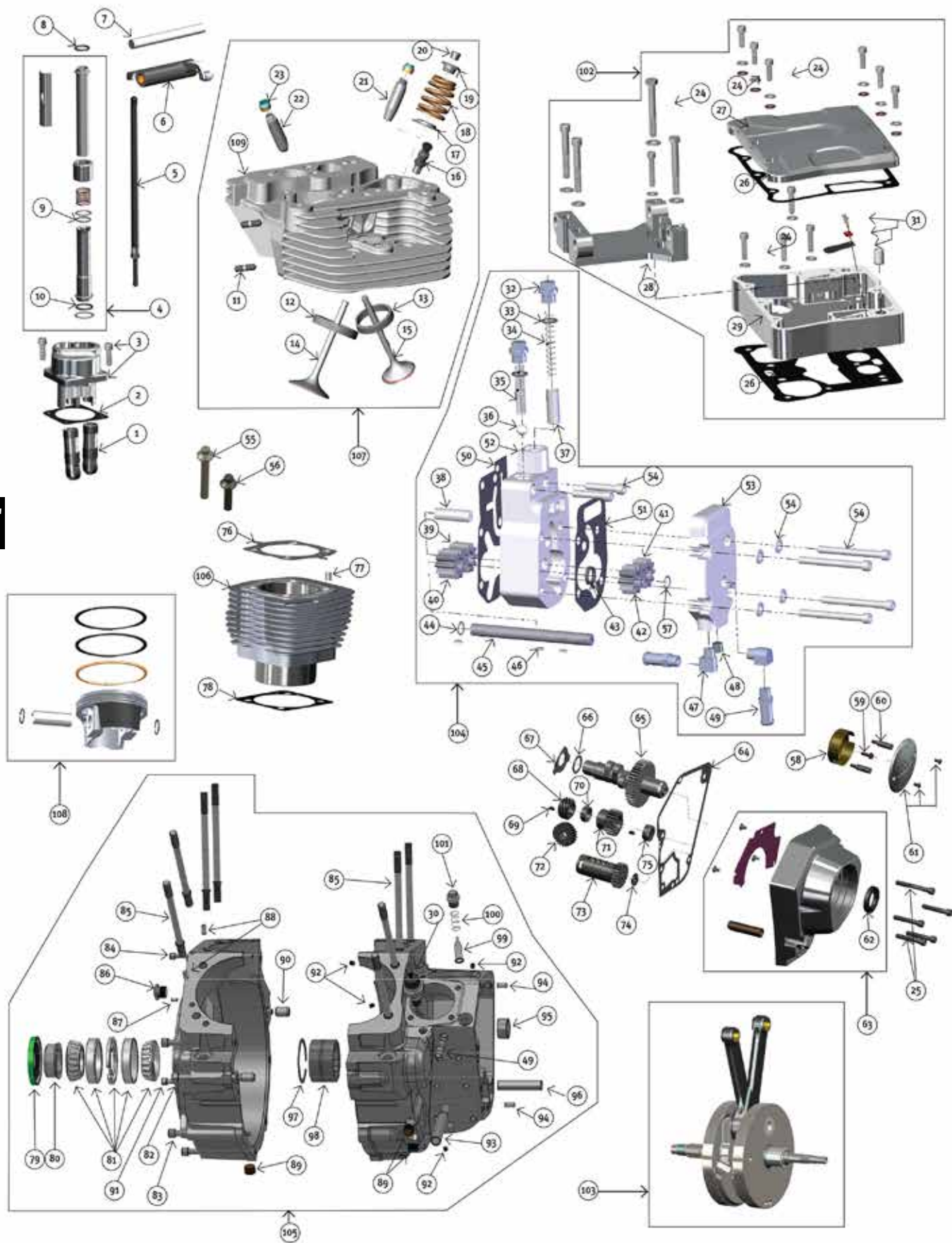

ULTIMA[®] 100, 107, 113 C.I., KN SERIES CASE

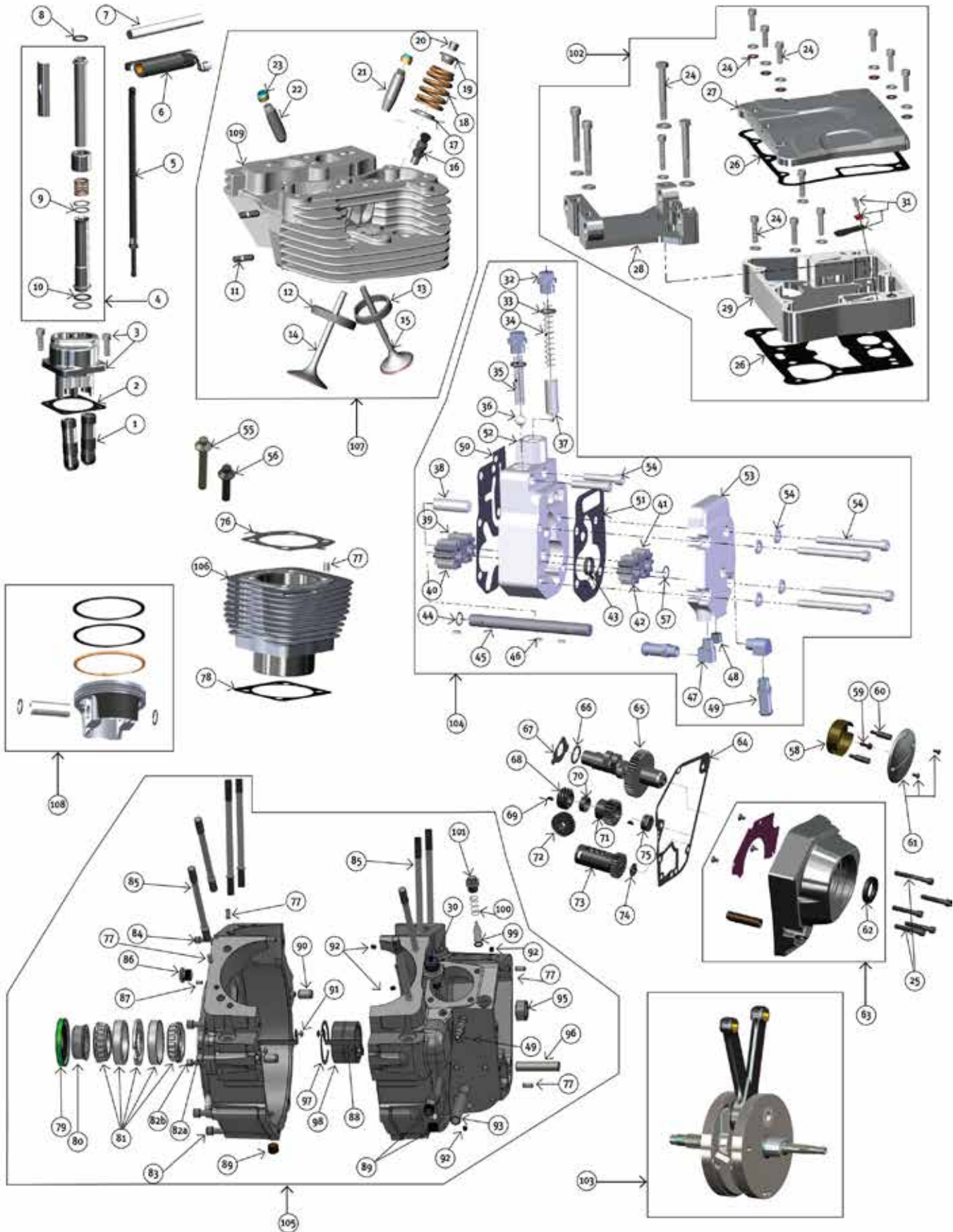

ULTIMA® 140 C.I., HK SERIES CASE

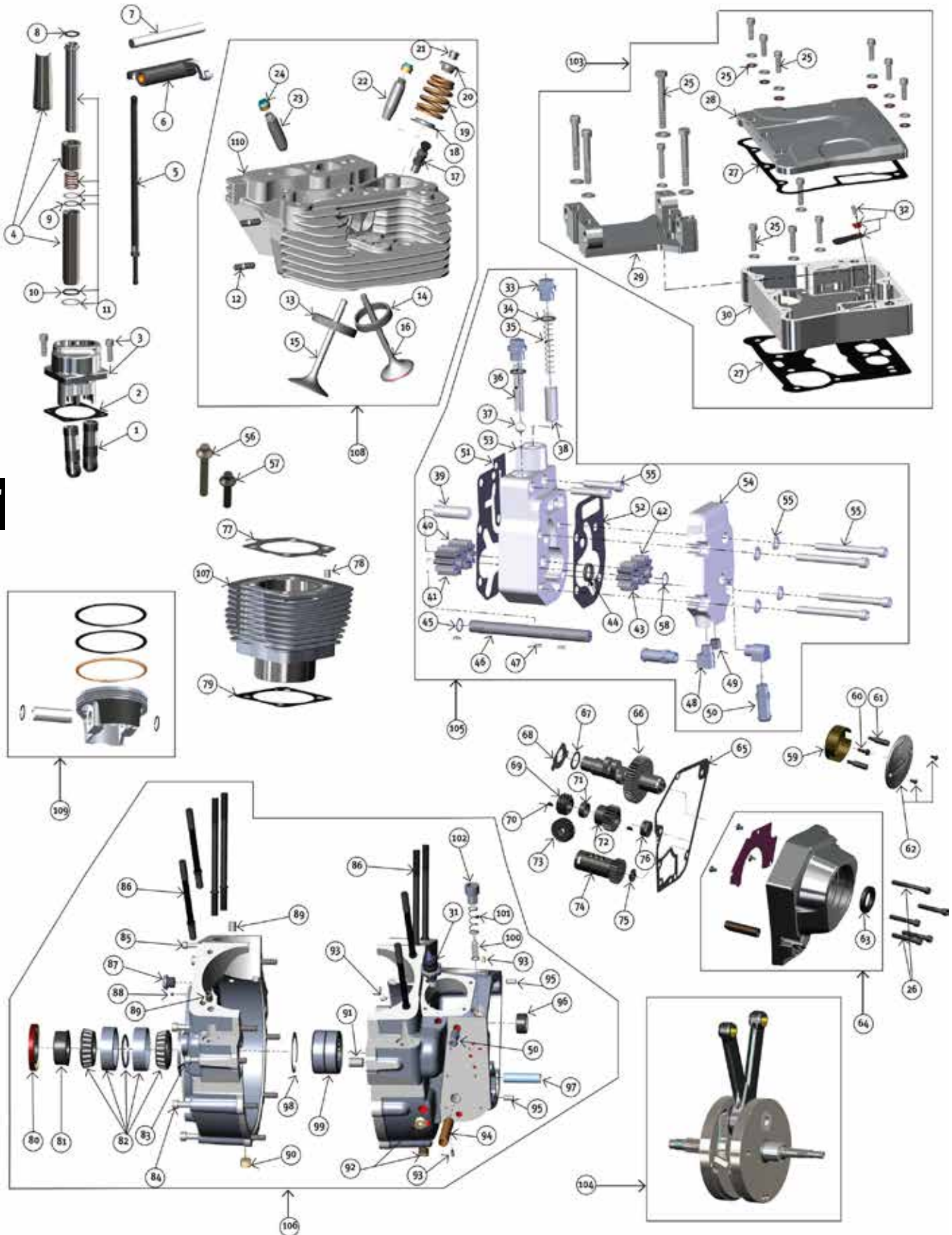

E

FAT BASTARD® 131 C.I.

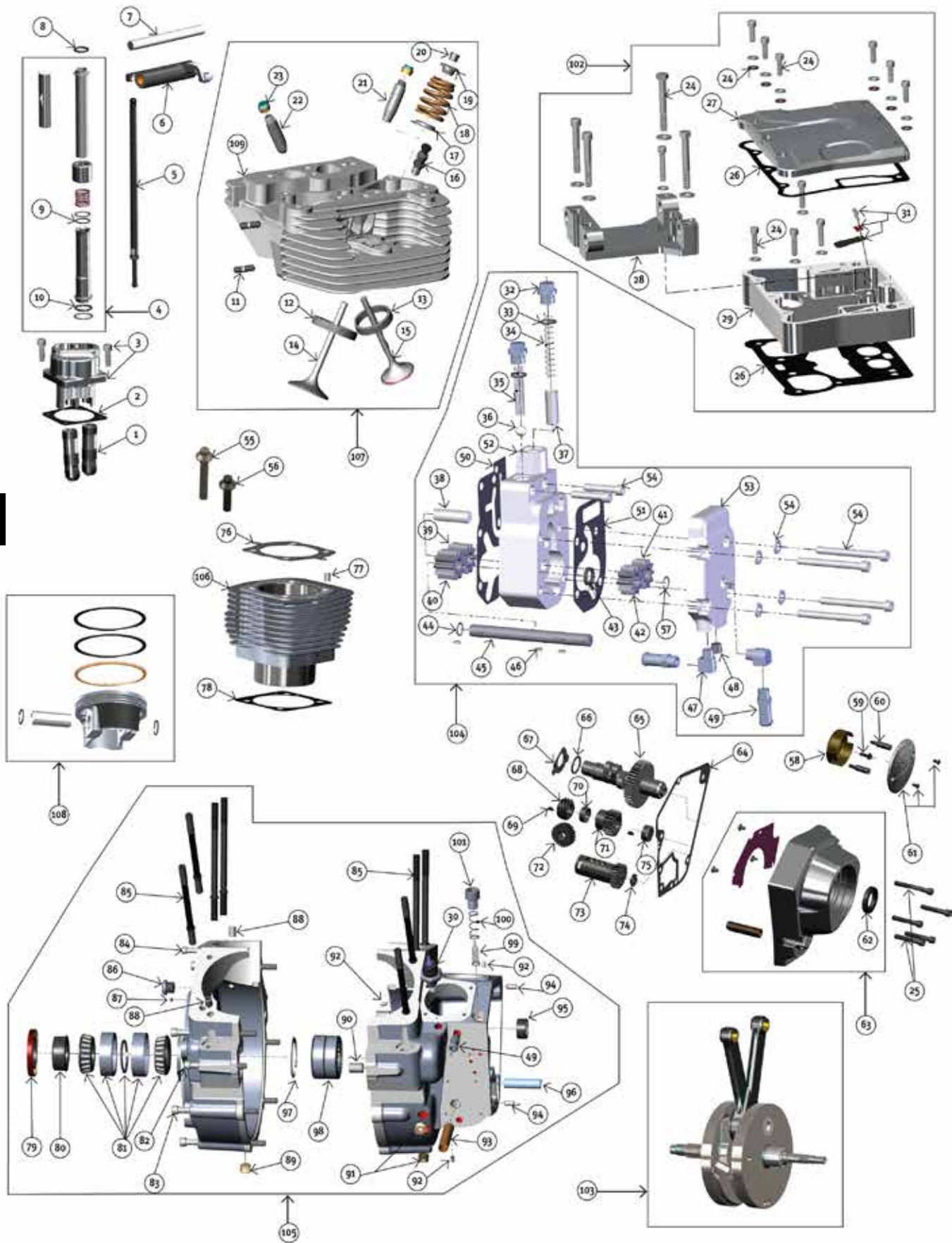

E

HARLEY DAVIDSON® 80 C.I.

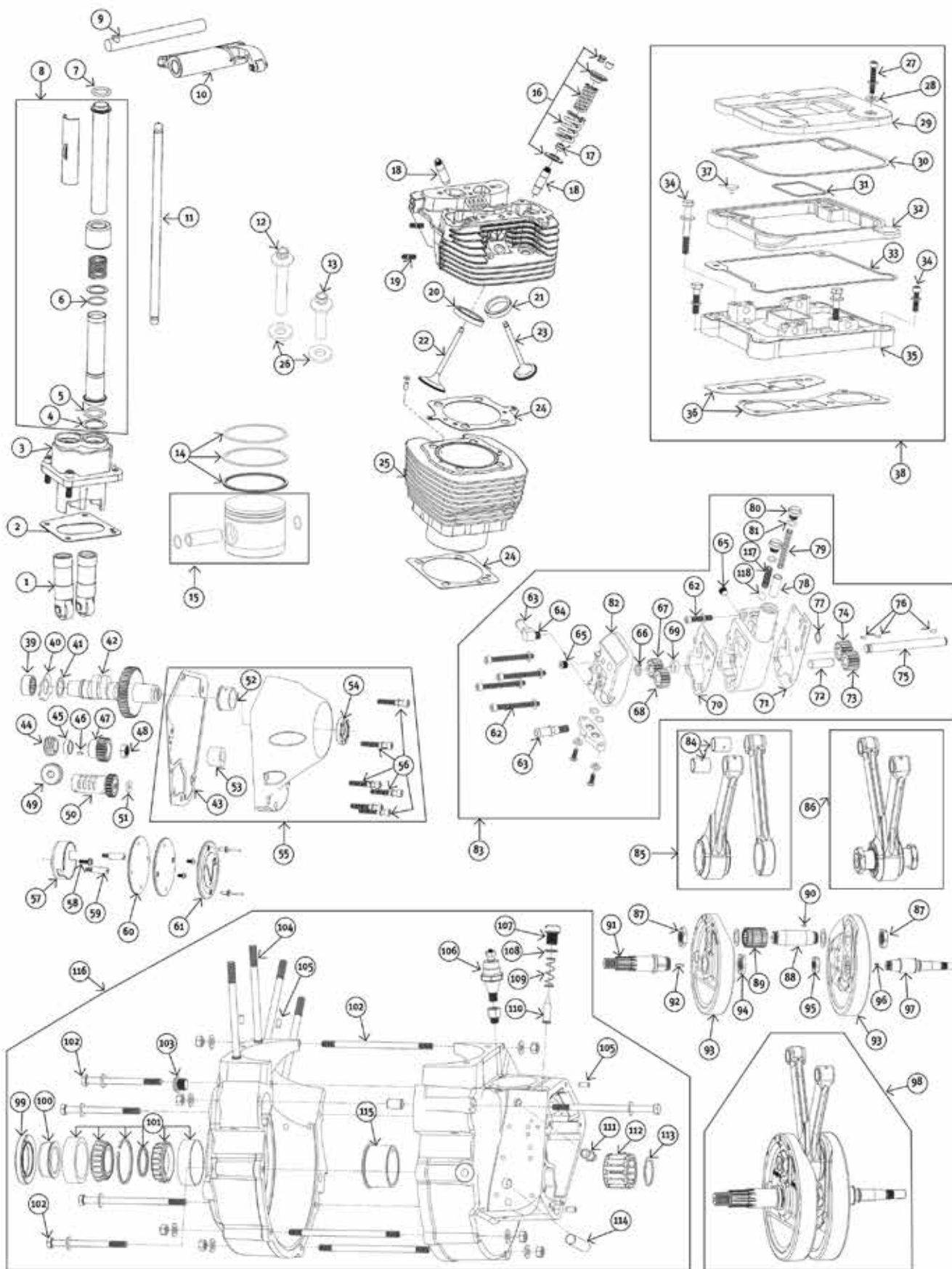

HARLEY DAVIDSON® 80 C.I.

#	PART#	DESCRIPTION	OEM#	QTY	#	PART#	DESCRIPTION	OEM#	QTY
1	91-880	Ultima® lifter	18523-86	each		98-590	Pinion gear 77-89 Green	24045-78	each
2	78-374	Front tappet block gasket 84-99 Cometic	18634-48C	pkg 10		98-591	Pinion gear 77-89 Black	24046-78	each
	78-373	Rear tappet block gasket 84-99 Cometic	18633-48D	pkg 10	48	98-302	Nut, pinion gear 54-89	24023-54	each
3	91-613	Tappet block set, chrome w/hardware 84-99		set		98-458	Nut, pinion gear 90-92	24022-90	each
	91-614	Tappet block set, black w/hardware 84-99		set	49	98-358	Gear, oil pump driven 73-95 24T	26345-73	each
4	91-853	Lower pushrod washer	6737	each	50	98-512	Gear, breather std.	25313-77A	each
5	78-674	Pushrod O-ring, bottom	11145	each		98-812	Gear, breather +.030"	25313-77A	each
6	78-673	Pushrod O-ring, middle	11132	each	51	98-80	Shim, breather gear .110" 79-99	25313-77A	each
7	78-675	Pushrod O-ring, upper	11157	each		98-81	Shim, breather gear .115" 79-99	25321-79	each
8	91-775	Pushrod cover assembly chrome		each		98-82	Shim, breather gear .120" 79-99	25322-79	each
9	91-666	Rocker arm shaft	17611-83	each		98-83	Shim, breather gear .125" 79-99	25323-79	each
10	91-699	Rocker arm set, 1.675 ratio		set	52	95-340	Bushing, cam	25581-70	each
11	91-795	Pushrod set, adjustable, std. length		set	53	95-341	Bushing, Pinion 73-92	25582-73	each
12	40-616	Head bolt, long	16478-85	each		95-454	Bushing, Pinion 93-99	25582-93	each
13	40-617	Head bolt, short	16480-92	each	54	95-222	Oil seal	83162-51	each
14	93-456	Piston rings. 80" std. bore		pair	55	88-53	Cam cover 73-92 w/hdwr & gasket chrome	25258-80B	each
	93-476	Piston rings. 80" +.005		pair		88-70	Cam cover 93-99 w/hdwr & gasket chrome	25266-93A	each
	93-457	Piston rings. 80" +.010		pair	56	41-131	Chrome allen cam cover bolt kit 93-99		kit
	93-458	Piston rings. 80" +.020		pair	57	53-528	Ignition rotor (gold) 84-99	32402-83	each
	93-459	Piston rings. 80" +.030		pair	58	53-529	Ignition rotor screw	2611C	each
15	93-794	Pistons, forged 80" std. bore w/pins & clips		set	59	91-352	Ignition timing/sensor screw	32606-82	each
	93-795	Pistons, forged 80" +.005" w/pins & clips		set	60	78-422	Point cover gasket 84-99	32591-80	pkg 10
	93-796	Pistons, forged 80" +.010" w/pins & clips		set	61	89-304	Point cover domed, chrome 70-99	32524-83	each
	93-797	Pistons, forged 80" +.020" w/pins & clips		set		89-114	Point cover Ultima® domed, chrome 70-99 w/hdwr & gasket	32524-83	each
	93-798	Pistons, forged 80" +.030" w/pins & clips		set	62	41-772	Oil pump bolt kit, Allen head 78-91		kit
16	91-543	Spring kit, Manley, stock to .650" lift.		kit		41-787	Oil pump bolt kit, Allen head 92-99		kit
17	91-770	Valve seal for B.T. 84-99	18001-83B	each	63	21-123	Spigot tube 84-99	63533-41	each
18	91-388	Valve guide 84-99 int. or exh. Std.	18112-92	each	64	21-185	Spigot elbow 84-99		each
	91-389	Valve guide 84-99 int. or exh. +.001"	18130-83C	each	65	98-622	Pressure plug 84-99	45830-48	each
	91-390	Valve guide 84-99 int. or exh. +.002"	18131-83C	each	66	98-325	Retaining ring 84-99	26348-36	each
	91-391	Valve guide 84-99 int. or exh. +.003"	18133-83A	each	67	98-615	Feed, drive gear 14T 84-99	26328-74	each
	91-392	Valve guide 84-99 int. or exh. +.004"		each	68	98-616	Feed, idler gear 14T 84-99	26326-62A	each
19	66-242	Exhaust stud	16715-83	each	69	95-221	Oil seal 84-99	26227-58	each
20	91-680	Valve seat, intake (2.007" O.D. 1.625" I.D. .437" tall)		each	70	78-397	Gasket, oil pump cover 84-91 paper Cometic	26276-80A	pkg 10
	91-682	Valve seat, intake (2.016" O.D. 1.625" I.D. .453" tall)		each		78-398	Gasket, oil pump cover 92-99 paper Cometic	26276-92	pkg 10
	91-681	Valve seat, intake (2.007" O.D. 1.625" I.D. .453" tall)		each	71	78-395	Gasket, oil pump base 84-91 paper Cometic	26273-80B	pkg 10
21	91-674	Valve seat, exhaust (1.7545" O.D. 1.375" I.D. .437" tall)		each		78-396	Gasket, oil pump base 92-99 paper Cometic	26273-92	pkg 10
	91-676	Valve seat, exhaust (1.819" O.D. 1.625" I.D. .453" tall)		each	72	98-618	Idler pin 84-99	26327-68	each
22	91-649	Intake valve head dia. 1.850" stock, stem dia. .310" stock.	18074-83	each	73	98-614	Return, idler gear 14T 84-99	26317-68A	each
23	91-648	Exhaust valve head dia. 1.615" stock, stem dia. .3095" stock.	18082-3	each	74	98-613	Return, drive gear 14T 84-99	26315-68A	each
24	78-246	Head & base gasket set, stock bore .030" Cometic		pair	75	98-334	Drive shaft 84-99	26346-70	each
	78-247	Head & base gasket set, stock bore .040" Cometic		pair	76	98-272	Woodruff key	26348-15	each
25	93-676	Cylinder, 80ci front or rear, 84-99 cast/natural finish	16510-83A	each	77	98-329	Retaining ring 84-99	11002	each
26	41-112	Head bolt washer kit 84-91	16482-85	kit	78	98-623	Plunger 84-99	26400-82	each
27	40-510	Stainless Rocker cover screw kit 84-99		kit	79	98-619	Plunger spring 84-99	26207-83	each
28	78-444	Fiber washer 84-99	63858-49	pkg 10	80	41-888	Oil pump cap	26263-80	each
	78-548	Copper washer 84-99		pkg 10	81	95-828	O-ring 84-99	11105	each
29	89-351	Rocker cover 84-92 chrome	17528-84A	each	82	89-238	Oil pump cover, 68-91 chrome		each
30	78-364	84-91 Upper rocker cover gasket, rubber Cometic	17356-84A	pkg 5	83	98-516	Oil pump, Ultima® 84-91 std. vol. polished w/hdwr & gskts		each
	78-365	92-99 Upper rocker cover gasket, rubber Cometic	17356-92	pkg 5		98-518	Oil pump, Ultima® 84-91 High output polished w/hdwr & gskts		each
31	78-366	84-99 Inner rocker cover gasket, rubber Cometic	17358-84A	pkg 10		98-519	Oil pump, Ultima® 84-91 High output wrinkle blk w/hdwr & gskts		each
32	89-374	Rocker box middle spacer 84-92	17510-84	each		98-515	Oil pump, Ultima® 92-99 std. vol. polished w/hdwr & gskts		each
33	78-362	84-91 Lower rocker cover gasket, rubber Cometic	17355-84A	pkg 5		98-517	Oil pump, Ultima® 92-99 High output polished w/hdwr & gskts		each
	78-363	92-99 Lower rocker cover gasket, rubber Cometic	17355-92	pkg 5		98-520	Oil pump, Ultima® 92-99 High output wrinkle blk w/hdwr & gskts		each
34	89-416	Rocker box bolt kit		kit	84	95-115	Wristpin bushing, std. size	24334-36	each
35	89-375	Bottom rocker carrier 84-92	17530-84B	each		95-389	Wristpin bushing, +.002"		each
36	78-321	2 piece gasket set with silicone bead 84-99		set	85	98-573	Con. Rods 7.440" Unfinished .7918" small end 1.6256" big end		set
37	78-205	Umbrella valve 93-99	26856-89	each	86	98-571	Rod set w/crank pin, nuts, bearings, bearing cages, .792" pin bore		set
38	89-373	84-92 Rkr box assy. Ft or Rr 3 piece OEM style w/gaskets		each	87	98-422	Crankpin nut 3/4-20	24016-80	each
	89-450	93-99 Rkr box assy. Ft or Rr 3 piece OEM style w/gaskets/hdwr		each	88	98-537	Crankpin 1.250" w/nuts & key 81-99		kit
	89-516	93-99 Rkr box assy. Ultima 2 piece solid top, Includes hdwr/gskts		set	89	95-259	Rod roller bearing set 74 & ltr		kit
	89-496	93-99 Rkr box assy. 2 piece whole in center, Includes hdwr/gskts		set	90	98-475	Crankpin key	23985-18	kit
39	95-173	Cam bearing	9058	each	91	98-339	Sprocket shaft 81 & ltr		each
40	98-372	Washer, cam thrust	25550-57	each	92	94-137	Woodruff key	11218	each
41	98-375	Cam shim .055" 84-99	25551-36	each	93	98-650	Flywheels machined, unbalanced 4.250 stroke 5 piece		pair
	98-376	Cam shim .060" 84-99	25552-36	each	94	98-539	Sprocket shaft nut 1-1/8-16	24017-80	each
	98-377	Cam shim .065" 84-99	25553-36	each	95	98-422	Pinion shaft nut	24016-80	each
	98-378	Cam shim .070" 84-99	25554-36	each	96	98-475	Woodruff key	11218	each
	98-379	Cam shim .075" 84-99	25555-36	each	97	98-546	Pinion shaft 81-99 long nose		each
	98-380	Cam shim .080" 84-99	25556-36	each	98	98-552	Crank assembly 4.250 stroke 84-99		assy.
42	114-46	Camshaft, bolt in, Andrews EV13 84-99		each	99	95-805	Oil seal	12026	each
	114-52	Camshaft, bolt in, Andrews EV27 84-99		each	100	98-360	Sprocket shaft spacer 71-99	24002-70	each
43	78-378	Gasket, cam cover 84-92 Cometic		pkg 5	101	95-320	Bearing & race set	9028	set
	78-379	Gasket, cam cover 93-99 Cometic		pkg 5	102	41-882	Motor case bolt/stud kit 79-95 chrome		kit
44	98-359	Gear, oil pump drive 54-89	26349-73	each		41-142	Motor case bolt/stud kit 96-99 chrome		kit
45	98-89	Pinion gear spacer 54-89	24703-54B	each	103	98-490	Allen timing plug 70-99 chrome		each
46	98-305	Woodruff key 54-89	23985-54	each	104	93-618	Cylinder studs 85 & later	16837-85B	set
	98-532	T-key, pinion gear 90-99	11219	pkg 10	105	98-540	Dowel .250"x.500"		each
47	98-585	Pinion gear 77-89 Orange	24040-78	each	106	17-65	Oil pressure switch tall	26561-84	each
	98-586	Pinion gear 77-89 White	24041-78	each		17-61	Oil pressure switch short	26552-72	each
	98-587	Pinion gear 77-89 Yellow	24042-78	each	107	98-538	Screen plug	26263-80	each
	98-588	Pinion gear 77-89 Red	24043-78	each	108	95-703	O-ring 84-99	11105	pkg 10
	98-589	Pinion gear 77-89 Blue	24044-78	each	109	98-511	Spring, crankcase 70-99	24982-70	each



HARLEY DAVIDSON® 80 C.I.

#	PART#	DESCRIPTION	OEM#	QTY
110	98-510	Screen, crankcase	24981-70	each
111	21-123	Spigot tube	63533-41	each
112	95-602	Pinion bearing 87-99 White	24626-87	each
	95-603	Pinion bearing 87-99 Green	24628-87	each
	95-604	Pinion bearing 87-99 Red	24641-87	each
	95-605	Pinion bearing 87-99 Blue	24643-87	each
	113	98-531	Pinion bearing retaining ring	11177
114	300-453	Bushing, oil pump 36 & ltr	24641-36	each
115	95-310	Bearing race 58-92 std. size	24599-58	each
	95-430	Bearing race 58-92 +.002"	24600-58A	each
	95-429	Bearing race 93-99 std. size	24599-58B	each
116	206-54	Engine case kit 84-91 3.500" bore natural		assy.
	206-55	Engine case kit 84-91 3.500" bore black		assy.
	206-56	Engine case kit 92-99 3.500" bore natural		assy.
	206-57	Engine case kit 92-99 3.500" bore black		assy.
117	98-620	Check ball spring	26262-80	each
118	98-617	Check ball	8873	each

.....Every attempt has been made to insure proper fitment of our parts for the applications listed in this guide. It is the end users responsibility.....
to exercise good judgement in the part selection, installation & maintenance of their motor when installing parts referred to in this reference
guide. Midwest MC Supply has no control over the judgement of others & assumes no responsibility or liability of any nature for the failure
of others to use good judgement.



NEXT PAGE:

S&S® 88, 96, 100, 107, 111, 113, 117, 124 C.I.

E

S&S® 88, 96, 100, 107, 111, 113, 117, 124 C.I.

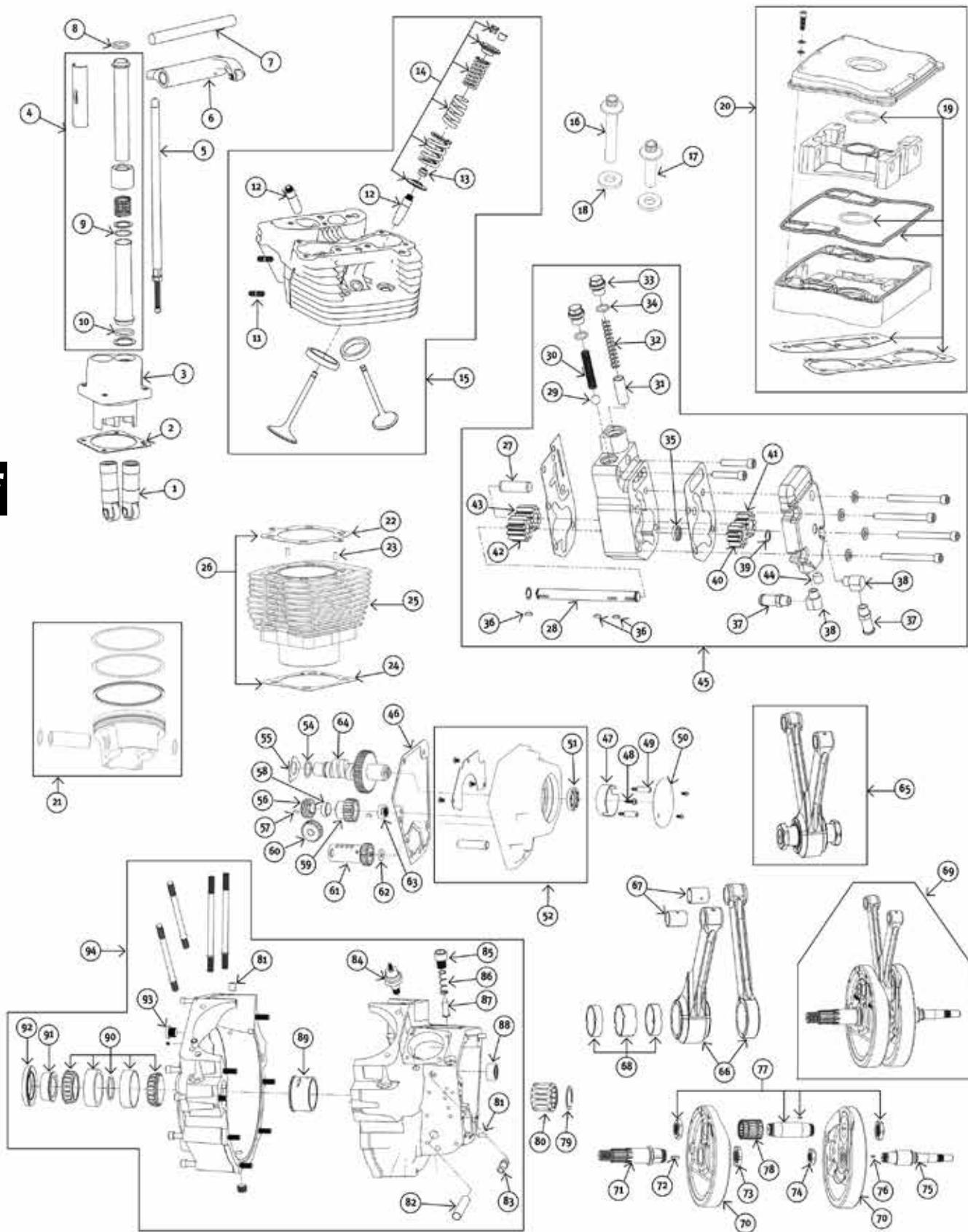

S&S® 88, 96, 100, 107, 111, 113, 117, 124 C.I.

#	PART#	DESCRIPTION	OEM#	QTY	DISPLACEMENT FITMENT
1	91-880	Ultima® lifter	18523-86	each	88,96,100,107,111,113,117,124
2	78-670	Rear Tappet block gasket		each	88,96,100,107,111,113,117,124
	78-671	Front Tappet block gasket		each	88,96,100,107,111,113,117,124
3	91-697	Tappet blocks, 4.0" bore motors, w/hardware		set	100,111,113,117,124
	91-613	Tappet blocks, w/hardware		set	88"-96"
4	91-775	Pushrod cover assembly		each	88,96,100,107,111,113,117,124
5	91-795	Pushrod set adjustable, std. length		set	88,96,100,107,111,113,117,124
6	91-699	Rocker arm set, 1.675 ratio		set	88,96,100,107,111,113,117,124
7	91-666	Rocker arm shaft	17611-83	each	88,96,100,107,111,113,117,124
8	78-675	Pushrod O-ring upper	11157	each	88,96,100,107,111,113,117,124
9	78-673	Pushrod O-ring middle	11132	each	88,96,100,107,111,113,117,124
10	78-674	Pushrod O-ring bottom	11145	each	88,96,100,107,111,113,117,124
11	66-242	Exhaust stud	16715-83	each	88,96,100,107,111,113,117,124
12	91-388	Valve guide 84-99 int. or exh. Std.	18112-92	each	88,96,100,107,111,113,117,124
	91-389	Valve guide 84-99 int. or exh. +.001"	18130-83C	each	88,96,100,107,111,113,117,124
	91-390	Valve guide 84-99 int. or exh. +.002"	18131-83C	each	88,96,100,107,111,113,117,124
	91-391	Valve guide 84-99 int. or exh. +.003"	18133-83A	each	88,96,100,107,111,113,117,124
13	91-770	Valve seal int. or exh.	18001-83B	each	88,96,100,107,111,113,117,124
14	91-758	Valve spring kit max lift .700"		kit	88,96,100,107,111,113,117,124
	91-543	Valve spring kit max lift .650"		kit	88,96,100,107,111,113,117,124
15	93-890	Front cylinder head 4.0 natural assembled		each	107,113
	93-891	Rear cylinder head 4.0 natural assembled		each	107,113
	93-892	Front cylinder head 4.0 black assembled		each	107,113
	93-893	Rear cylinder head 4.0 black assembled		each	107,113
	93-90	Front cylinder head 4.0 polished assembled		each	107,113
	93-91	Rear cylinder head 4.0 polished assembled		each	107,113
16	40-616	Head bolt, long	16478-85	each	88,96,100,107,111,113,117,124
17	40-617	Head bolt, short	16480-92	each	88,96,100,107,111,113,117,124
18	41-112	Head bolt washer kit 84-91	16482-85	kit	88,96,100,107,111,113,117,124
19	77-443	Rocker box O-ring & gasket kit (die cast covers only)		kit	88,96,100,107,111,113,117,124
20	89-516	93-99 Rkr box assy.Ultima® 2 piece solid top, Includes hdwre/gskts		set	88,96,100,107,111,113,117,124
	89-496	93-99 Rkr box assy.2 piece whole in center, Includes hdwre/gskts		set	88,96,100,107,111,113,117,124
21	93-960	Piston set w/rings,clips,pins 4.0" std (Use with Ultima® cylinders only)		set	107"
	93-961	Piston set w/clips,pins 4.0" +.005" (Use with Ultima® cylinders only)		set	107"
	93-962	Piston set w/clips,pins 4.0" +.010" (Use with Ultima® cylinders only)		set	107"
	93-963	Piston set w/clips,pins 4.0" +.020" (Use with Ultima® cylinders only)		set	107"
	93-964	Piston set w/clips,pins 4.0" +.030" (Use with Ultima® cylinders only)		set	107"
	93-885	Piston set w/rings,clips,pins 4.0" std (Ultima or S&S® cylinder compatible)		set	113"
	93-886	Piston set w/clips,pins 4.0" +.005" (Ultima or S&S® cylinder compatible)		set	113"
	93-887	Piston set w/clips,pins 4.0" +.010" (Ultima or S&S® cylinder compatible)		set	113"
	93-888	Piston set w/clips,pins 4.0" +.020" (Ultima or S&S® cylinder compatible)		set	113"
	93-889	Piston set w/clips,pins 4.0" +.030" (Ultima or S&S® cylinder compatible)		set	113"
	93-780	Piston set w/pin & clips only 3.625" std. (purchase rings seperately)		set	96"
	93-781	Piston set w/pin & clips only 3.625" +.005" (purchase rings seperately)		set	96"
	93-782	Piston set w/pin & clips only 3.625" +.010" (purchase rings seperately)		set	96"
	93-783	Piston set w/pin & clips only 3.625" +.020" (purchase rings seperately)		set	96"
	93-784	Piston set w/pin & clips only 3.625" +.030" (purchase rings seperately)		set	96"
	93-631	Ring kit for 3.625" pistons std.		pair	96"
	93-632	Ring kit for 3.625" pistons +.005"		pair	96"
	93-633	Ring kit for 3.625" pistons +.010"		pair	96"
	93-634	Ring kit for 3.625" pistons +.020"		pair	96"
	93-635	Ring kit for 3.625" pistons +.030"		pair	96"
22	78-678	Head gasket front or rear MLS		each	100,107,113
23	98-540	Dowel .250"x.500"		each	88,96,100,107,111,113,117,124
24	78-676	Base gasket front MLS		each	100,107,113
	78-677	Base gasket rear MLS		each	100,107,113
25	93-858	Front cylinder natural 4.0" bore (107 use w/Ultima® pistons listed only)		each	107,113
	93-859	Rear cylinder natural 4.0" bore (107 use w/Ultima® pistons listed only)		each	107,113
	93-862	Front cylinder black 4.0" bore (107 use w/Ultima® pistons listed only)		each	107,113
	93-863	Rear cylinder black 4.0" bore (107 use w/Ultima® pistons listed only)		each	107,113
	93-58	Front cylinder polished 4.0" bore (107 use w/Ultima® pistons listed only)		each	107,113
	93-59	Rear cylinder polished 4.0" bore (107 use w/Ultima® pistons listed only)		each	107,113
26	--			pair	96
	--			pair	96
27	98-618	Idler pin	26327-68	each	88,96,100,107,111,113,117,124
28	98-334	Drive shaft	26346-70	each	88,96,100,107,111,113,117,124
29	98-617	Check ball	8873	each	88,96,100,107,111,113,117,124
30	98-620	Check ball spring	26262-80	each	88,96,100,107,111,113,117,124
31	98-623	Plunger	26400-82	each	88,96,100,107,111,113,117,124
32	98-619	Plunger spring	26207-83	each	88,96,100,107,111,113,117,124
33	41-888	Spring cap	26263-80	kit	88,96,100,107,111,113,117,124
34	95-828	O-ring 84'-99'	11105	pkg.5	88,96,100,107,111,113,117,124
35	95-753	Oil seal	26227-58	pkg.5	88,96,100,107,111,113,117,124
36	98-272	Woodruff key	26348-15	each	88,96,100,107,111,113,117,124
37	21-123	Spigot tube	63533-41	each	88,96,100,107,111,113,117,124
38	21-185	Spigot elbow		each	88,96,100,107,111,113,117,124
39	98-325	Snap ring	26348-36	each	88,96,100,107,111,113,117,124
40	98-615	Feed, drive gear 14T 84-99 For std. volume pumps only	26328-74	each	88,100,107,113
41	98-616	Feed, idler gear 14T 84-99 For std. volume pumps only	26326-62A	each	88,100,107,113
42	98-613	Return, drive gear 14T 84-99 For std. volume pumps only	26315-68A	each	88,96,100,107,111,113,117,124
43	98-614	Return, idler gear 14T 84-99 For std. volume pumps only	26317-68A	each	88,100,107,113



S&S® 88, 96, 100, 107, 111, 113, 117, 124 C.I.

#	PART#	DESCRIPTION	OEM#	QTY	DISPLACEMENT FITMENT
44	98-622	Pressure plug	45830-48	each	88,100,107,113
45	98-516	Ultima® std. volume oil pump 92-99 polished w/hdwre & gaskets		each	88,100,107,113
	98-517	Ultima® H.O. (high output) oil pump 92-99 polished w/hdwre & gaskets		each	88,96,100,107,111,113,117,124
	98-520	Ultima® H.O. (high output) oil pump 92-99 black w/hdwre & gaskets		each	88,96,100,107,111,113,117,124
46	78-672	Gasket, cam cover	25225-70B	each	88,96,100,107,111,113,117,124
47	53-528	Ignition rotor (gold)	32402-83	each	88,96,100,107,111,113,117,124
48	53-529	Ignition rotor screw	2611C	each	88,96,100,107,111,113,117,124
49	91-352	Ignition timing screws	32606-82	each	88,96,100,107,111,113,117,124
50	89-304	Point cover domed, chrome 70-99	32524-83	each	88,96,100,107,111,113,117,124
	89-114	Point cover Ultima® domed, chrome 70-99 w/hdwre & gasket	32524-83	each	88,96,100,107,111,113,117,124
51	95-222	Oil seal	83162-51	each	88,96,100,107,111,113,117,124
52	88-110	Cam cover Ultima®	25268-84A	each	88,96,100,107,111,113,117,124
	88-53	Cam cover 73-92 w/hdwre & gasket chrome	25258-80B	each	88,96,100,107,111,113,117,124
54	98-378	Cam shim .070"	25554-36	each	88,96,100,107,111,113,117,124
	98-375	Cam shim .055"	25551-36	each	88,96,100,107,111,113,117,124
	98-376	Cam shim .060"	25552-36	each	88,96,100,107,111,113,117,124
	98-377	Cam shim .065"	25553-36	each	88,96,100,107,111,113,117,124
	98-379	Cam shim .075"	25555-36	each	88,96,100,107,111,113,117,124
	98-380	Cam shim .080"	25556-36	each	88,96,100,107,111,113,117,124
	98-372	Washer, cam thrust	25550-57	each	88,96,100,107,111,113,117,124
56	98-359	Gear, oil pump drive	26349-73	each	88,96,100,107,111,113,117,124
57	98-305	Woodruff key	23985-54	each	88,96,100,107,111,113,117,124
58	98-89	Pinion gear spacer	24703-54B	each	88,96,100,107,111,113,117,124
59	98-588	Gear, pinion Red	24043-78	each	88,96,100,107,111,113,117,124
	98-585	Gear, pinion Orange	24040-78	each	88,96,100,107,111,113,117,124
	98-586	Gear, pinion White	24041-78	each	88,96,100,107,111,113,117,124
	98-587	Gear, pinion Yellow	24042-78	each	88,96,100,107,111,113,117,124
	98-589	Gear, pinion Blue	24044-78	each	88,96,100,107,111,113,117,124
	98-590	Gear, pinion Green	24045-78	each	88,96,100,107,111,113,117,124
	98-591	Gear, pinion Black	24046-78	each	88,96,100,107,111,113,117,124
60	98-358	Gear, oil pump driven	26345-73	each	88,96,100,107,111,113,117,124
61	98-512	Breather gear std.	25313-77	each	88,96,100,107,111,113,117,124
	98-812	Breather gear +.030" 77 & ltr	25313-77	each	88,96,100,107,111,113,117,124
62	98-80	Breather gear shim .110" 79 & ltr	25313-77A	each	88,96,100,107,111,113,117,124
	98-81	Breather gear shim .115" 79 & ltr	25321-79	each	88,96,100,107,111,113,117,124
	98-82	Breather gear shim .120" 79 & ltr	25322-79	each	88,96,100,107,111,113,117,124
	98-83	Breather gear shim .125" 79 & ltr	25323-79	each	88,96,100,107,111,113,117,124
63	98-302	Nut, pinion	24023-54	each	88,96,100,107,111,113,117,124
64	114-68	MW520 Ultima® cam .490 lift		each	88,96
	114-246	MW248 Ultima® cam .600 lift		each	100,107,111
	114-245	MW264 Ultima® cam .625 lift		each	113,117,124
65	98-571	Ultima® 7.440" connecting rods w/crankpin,nuts & alloy caged rod bearings		set	88,96,100,107,113
66	98-573	Ultima® 7.440" connecting rods only w/unfinished bushings and races installed		set	88,96,100,107,113
67	95-115	Wristpin bushing, std. size	24334-36	each	88,96,100,107,113
	95-389	Wristpin bushing, +.002"		each	88,96,100,107,113
68	95-165	Rod races set of 3 41 & ltr		set	88,96,100,107,113
69	98-523	4.000" stroke Ultima® 5 piece crankshaft 7.44 rods		asy	100
	98-552	4.250" stroke Ultima® 5 piece crankshaft 7.44 rods		asy	107
	98-553	4.500" stroke Ultima® 5 piece crankshaft 7.44 rods		asy	113
	98-550	4.625" stroke Ultima® 5 piece crankshaft 7.44 rods		asy	96
	98-654	Ultima® counterweights 4.000" stroke		pair	100
70	98-650	Ultima® counterweights 4.250" stroke		pair	88,107
	98-651	Ultima® counterweights 4.500" stroke		pair	113
	98-652	Ultima® counterweights 4.625" stroke		pair	96
71	98-339	Sprocket shaft		each	88,96,100,107,111,113,117,124
72	94-137	Woodruff key	23985-56	each	88,96,100,107,111,113,117,124
73	98-539	Nut, sprocket shaft 1-1/8"-16	24017-80	each	88,96,100,107,111,113,117,124
74	98-422	Nut, pinion shaft 3/4"-20	24016-80	each	88,96,100,107,111,113,117,124
75	98-549	Pinion Shaft .250" longer		each	100111113117124.00
	98-546	Pinion shaft 81-99 long nose		each	88,96
76	98-475	Woodruff key	11218	each	88,96,100,107,111,113,117,124
77	98-537	Crankpin w/nut & key		kit	88,96,100,107,111,113,117,124
78	95-259	Rod roller bearings & retainer cage	24385-40B	kit	88,96,100,107,111,113,117,124
79	98-531	Pinion bearing retaining ring	11177	each	88,96,100,107,111,113,117,124
80	95-602	Pinion bearing White	24626-87	each	88,96,100,107,111,113,117,124
	95-603	Pinion bearing Green	24628-87	each	88,96,100,107,111,113,117,124
	95-604	Pinion bearing Red	24641-87	each	88,96,100,107,111,113,117,124
	95-605	Pinion bearing Blue	24643-87	each	88,96,100,107,111,113,117,124
	98-540	Dowel pin .250"x.500"	358	each	88,96,100,107,111,113,117,124
82	300-453	Bushing, oil pump 36 & ltr	24641-36	each	88,96,100,107,111,113,117,124
83	21-123	Spigot tube	63533-41	each	88,96,100,107,111,113,117,124
84	17-65	Oil pressure switch tall	26561-84	each	88,96,100,107,111,113,117,124
	17-61	Oil pressure switch short	26552-72	each	88,96,100,107,111,113,117,124
85	98-538	Screen plug	26263-80	each	88,96,100,107,111,113,117,124
86	98-511	Spring, crankcase 70-99 BT	24982-70	each	88,96,100,107,111,113,117,124
87	98-510	Screen, crankcase	24981-70	each	88,96,100,107,111,113,117,124
88	95-173	Cam bearing	9058	each	88,96,100,107,111,113,117,124
89	95-429	Bearing race	24599-58B	each	88,96,100,107,111,113,117,124
90	95-320	Bearing & race set	9028	set	88,96,100,107,111,113,117,124
91	98-360	Spacer, sprocket shaft 71-99 BT	24002-70	each	88,96,100,107,111,113,117,124
92	95-805	Oil seal	12026	each	88,96,100,107,111,113,117,124
93	98-490A	Timing plug	720	each	88,96,100,107,111,113,117,124



S&S® 88, 96, 100, 107, 111, 113, 117, 124 C.I.

#	PART#	DESCRIPTION	OEM#	QTY	DISPLACEMENT FITMENT
94	206-50	92 & later 3.625" bore motors natural		asy	88,96
	206-51	92 & later 3.625" bore motors black		asy	88,96
	206-42	92 & later 3.875" & 4.0" bore motors natural		asy	100,107,113
	206-43	92 & later 3.875" & 4.0" bore motors black		asy	100,107,113

Every attempt has been made to insure proper fitment of our parts for the applications listed in this guide. It is the end users responsibility to exercise good judgement in the part selection, installation & maintenance of their motor when installing parts referred to in this reference guide. Midwest MC Supply has no control over the judgement of others & assumes no responsibility or liability of any nature for the failure of others to use good judgement.



MERCH PERFORMANCE® 120, 125, 131 C.I.

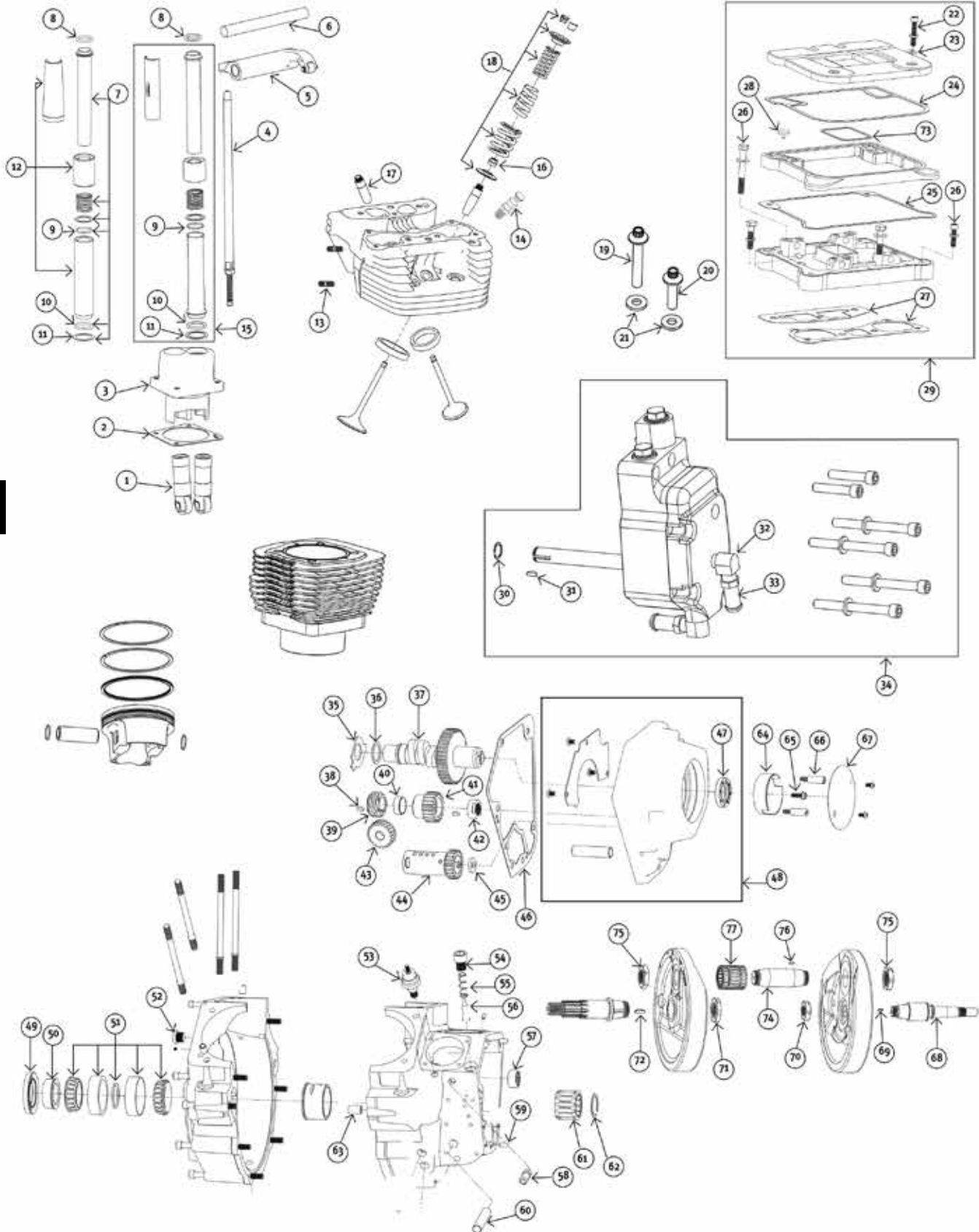

MERCH PERFORMANCE® 120, 125, 131 C.I.

#	PART#	DESCRIPTION	OEM#	QTY	DISPLACEMENT FITMENT
54	98-538	Screen plug		EA	120,125,131
55	98-511	Spring, crankcase 70-99 BT	24982-70	EA	120,125,131
56	98-510	Screen, crankcase	24981-70	EA	120,125,131
57	95-173	Cam bearing	9058	EA	120,125,131
58	21-123	Spigot tube	63533-41	EA	120,125,131
59	98-540	Dowel pin .250"x.500"		EA	120,125,131
60	300-453	Bushing, oil pump 36 & ltr		EA	120,125,131
61	95-602	Pinion bearing White	24626-87	EA	120,125,131
	95-603	Pinion bearing Green	24628-87	EA	120,125,131
	95-604	Pinion bearing Red	24641-87	EA	120,125,131
	95-605	Pinion bearing Blue	24643-87	EA	120,125,131
62	98-531	Pinion bearing retaining ring	11177	EA	120,125,131
63	300-541	Alignment pin .500" x.500"		EA	120,125,131
64	53-528	Ignition rotor (gold)	32402-83	EA	120,125,131
65	53-529	Ignition rotor screw	2611C	EA	120,125,131
66	91-352	Ignition timing screws	32606-82	EA	120,125,131
67	89-304	Point cover domed, chrome 70-99	32524-83	EA	120,125,131
	89-114	Point cover Ultima domed, chrome 70-99 w/hdwre & gasket	32524-83	EA	120,125,131
68	98-549	Pinion Shaft .250" longer, big bore case		EA	120,125,131
69	98-475	Woodruff key	11218	EA	120,125,131
70	98-422	Nut, pinion shaft 3/4"-20	24016-80	EA	120,125,131
71	98-539	Nut, sprocket shaft 1-1/8"-16	24017-80	EA	120,125,131
72	94-137	Woodruff key	23985-56	EA	120,125,131
73	78-366	84-99 Inner rocker cover gasket, rubber Cometic	17358-84A	PKG 10	120,125,131
74	98-537	Crankpin w/nut & key		KIT	120,125,131
75	98-421	Nut, crank pin 1"-20	23969-83	PR	120,125,131
76	98-475	Crankpin key	23985-18	KIT	120,125,131
77	95-259	Rod roller bearings & retainer cage	24385-40B	KIT	120,125,131

Every attempt has been made to insure proper fitment of our parts for the applications listed in this guide. It is the end users responsibility to exercise good judgement in the part selection, installation & maintenance of their motor when installing parts referred to in this reference guide. Midwest MC Supply has no control over the judgement of others & assumes no responsibility or liability of any nature for the failure of others to use good judgement.

**NEXT PAGE:
REVTECH® 88, 100, 100 (4X4), 110 C.I.**

E

REVTECH® 88, 100, 100 (4X4), 110 C.I.

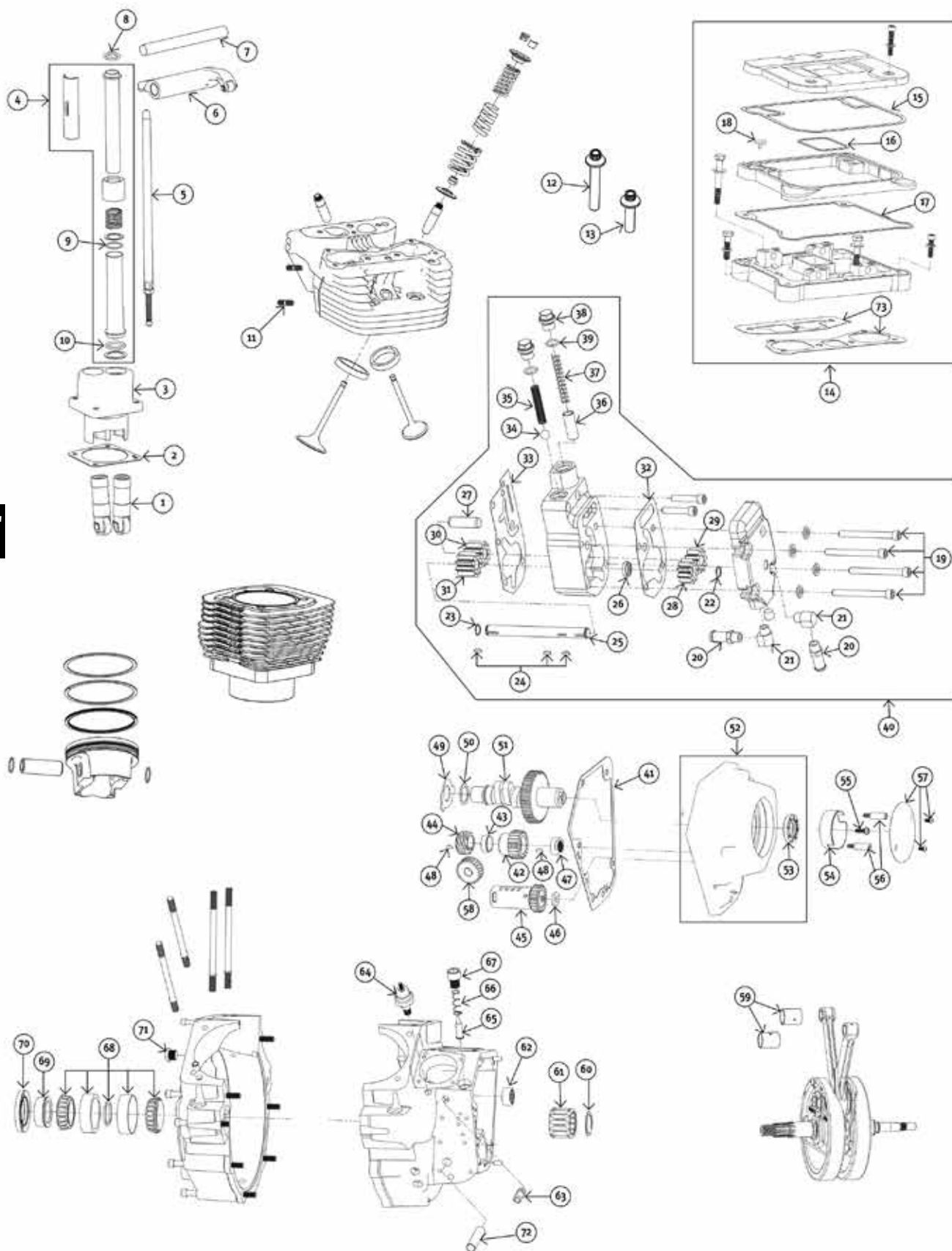

REVTECH® 88, 100, 100 (4X4), 110 C.I.

#	Part #	DESCRIPTION	OEM#	QTY	DISPLACEMENT FITMENT
60	98-531	Pinion bearing retaining ring	11177	EA	88,100,100(4X4),110
61	95-602	Pinion bearing 87-99 White	24626-87	EA	88,100,100(4X4),110
	95-603	Pinion bearing 87-99 Green	24628-87	EA	88,100,100(4X4),110
	95-604	Pinion bearing 87-99 Red	24641-87	EA	88,100,100(4X4),110
	95-605	Pinion bearing 87-99 Blue	24643-87	EA	88,100,100(4X4),110
	62	95-173	Cam bearing	9058	EA
63	21-123	Spigot tube 84-99	63533-41	EA	88,100,100(4X4),110
64	17-65	Oil pressure switch tall	26561-84	EA	88,100,100(4X4),110
	17-61	Oil pressure switch short	26552-72	EA	88,100,100(4X4),110
65	98-510	Screen, crankcase	24981-70	EA	88,100,100(4X4),110
66	98-511	Spring, crankcase 70-99	24982-70	EA	88,100,100(4X4),110
67	41-888	Plug, tappet screen	26263-80	EA	88,100,100(4X4),110
68	95-320	Bearing & race set	9028	SET	88,100,100(4X4),110
69	98-360	Sprocket shaft spacer 71-99	24002-70	EA	88,100,100(4X4),110
70	95-805	Oil seal	12026	EA	88,100,100(4X4),110
71	98-490	Allen timing plug 70-99 chrome		EA	88,100,100(4X4),110
72	300-453	Bushing, oil pump 36 & ltr	24641-36	EA	88,100,100(4X4),110
73	78-321	2 piece gasket set with silicone bead 84-99		SET	88,100



Every attempt has been made to insure proper fitment of our parts for the applications listed in this guide. It is the end users responsibility to exercise good judgement in the part selection, installation & maintenance of their motor when installing parts referred to in this reference guide. Midwest MC Supply has no control over the judgement of others & assumes no responsibility or liability of any nature for the failure of others to use good judgement.

**NEXT PAGE:
ULTIMA[®] SHOVELHEAD 96 C.I.**

E

ULTIMA® SHOVELHEAD 96 C.I.

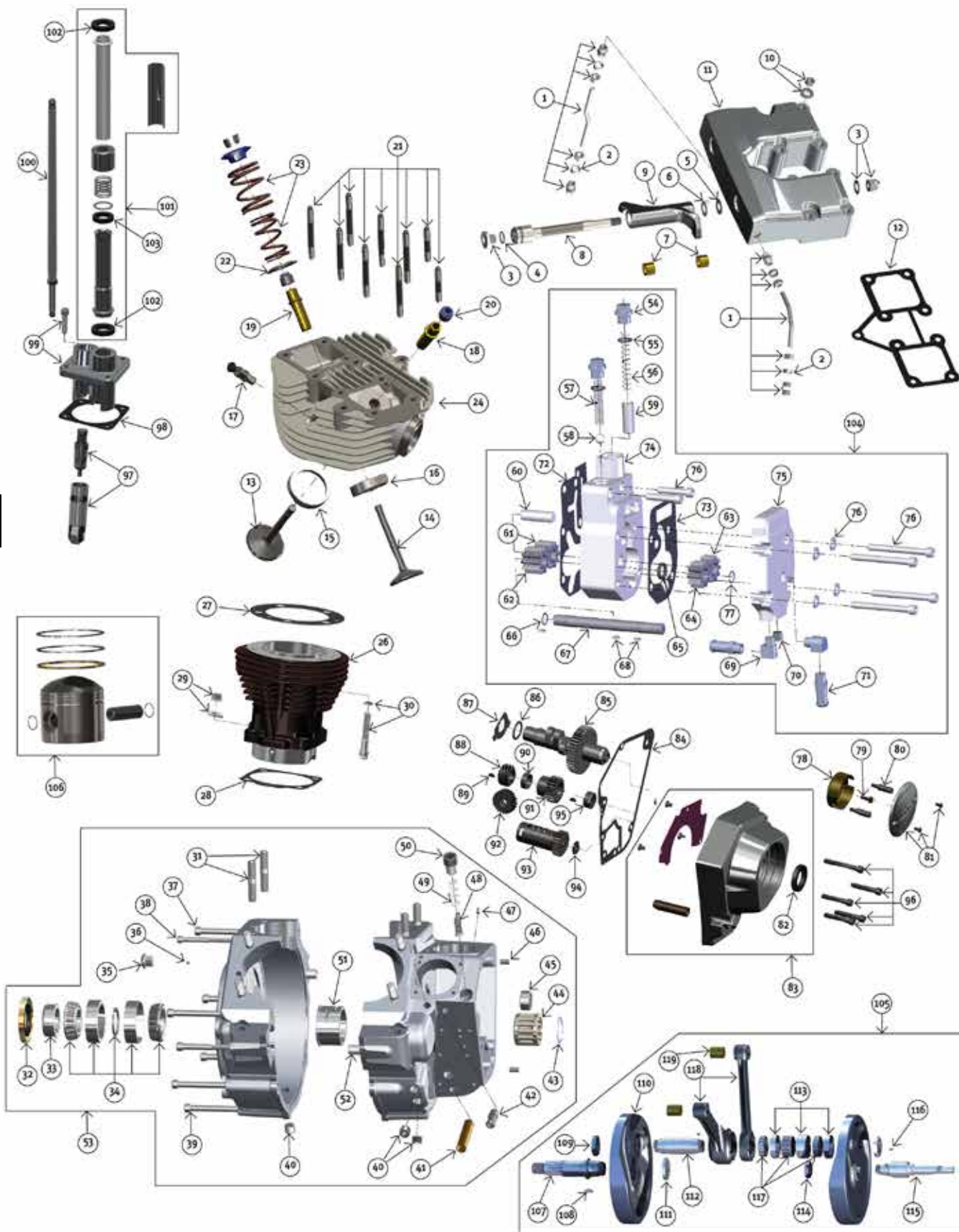

ULTIMA® SHOVELHEAD 96 C.I.

#	PART#	DESCRIPTION	OEM#	QTY	#	PART#	DESCRIPTION	OEM#	QTY
1	71-137	Rocker cover & feed oil lines. 66-84		kit	71	21-123	Spigot tube	63533-41	each
2	95-127	Oil line sleeve/O-ring	63529-57	each	72	98-625	Base gasket 92 & ltr		each
3	41-779	Rocker shaft hardware		set	73	98-627	Cover gasket 92 & Ltr		each
4	95-701	O-ring	11101	each	74	98-602	Pump base H.O. 92 & ltr pol.		each
5	91-277	Rocker arm shim .005"		each	75	98-603	Pump cover H.O. 92 & ltr pol.		each
	91-469	Rocker arm shim .010"		each	76	41-740	Oil pump hardware kit		each_
	91-470	Rocker arm shim .020"		each	77	98-325	Snap ring	26348-36	each
6	91-549	Rocker arm spacer	17452-66	each	78	53-528	Ignition rotor (gold)	32402-83	each
7	95-356	Bushing	17428-57	each	79	53-529	Ignition rotor screw	2611C	each
8	91-287	Rocker arm shaft	17611-66A	each	80	91-352	Ignition timing screws	32606-82	each
9	91-313	Rear exh./front int. rocker arm	17360-66	each	81	89-114	Ignition cover, Ultima w/screws		each
	91-314	Front exh./rear int. rocker arm	17375-66	each	82	96-299A	Oil seal	83162-51	each
10	40-318	Chrome rocker cover hdwre kit, 66-84, 18 hex nuts/18 flat washers	7753 6016	kit	83	88-53	Cam cover kit	25268-84A	each
11	89-344	Rocker arm covers, chrome, 66-84 includes chrome spacers		set	84	77-715	Gasket, cam cover	25225-70B	each
12	78-700	Rocker box gasket		each	85	114-16	Cam for Ultima 96" Shovelhead, Andrews BH		each
13	91-793	Intake valve		each	86	98-378	Cam shim .070"	25554-36	each
14	91-792	Exhaust valve		each		98-375	Cam shim .055"	25551-36	each
15	91-573	Intake valve seat		each		98-376	Cam shim .060"	25552-36	each
16	91-572	Exhaust valve seat		each		98-377	Cam shim .065"	25553-36	each
17	93-772	Compression release 10mm		each		98-379	Cam shim .075"	25555-36	each
18	91-910	Valve guide, int.		each		98-380	Cam shim .080"	25556-36	each
19	91-910	Valve guide, exh.		each	87	98-372	Washer, cam thrust	25550-57	each
20	91-779	Valve guide seal		each	88	98-359	Gear, oil pump drive	26349-73	each
21	91-689	Rocker box stud kit 66-84 8 long, 2 short, 1 motor mt.		kit	89	98-305	Woodruff key	23985-54	each
22	91-346	Valve spring seat		each	90	98-89	Pinion gear spacer	24703-54B	each
23	91-652	Springs		set	91	98-588	Gear, pinion Red	24043-78	each
24	93-114B	Natural 96" Front Bare Head		each		98-585	Gear, pinion Orange	24040-78	each
	93-115B	Natural 96" Rear Bare Head		each		98-586	Gear, pinion White	24041-78	each
	93-118B	Black 96" Front Bare Head		each		98-587	Gear, pinion Yellow	24042-78	each
	93-119B	Black 96" Rear Bare Head		each		98-589	Gear, pinion Blue	24044-78	each
	93-114P	Polish 96" Front Bare Head		each		98-590	Gear, pinion Green	24045-78	each
	93-115P	Polish 96" Rear Bare Head		each	92	98-591	Gear, pinion Black	24046-78	each
26	93-261	Front cylinder, black 3-5/8 bore stock height		each	93	98-358	Gear, oil pump driven	26345-73	each
	93-262	Rear cylinder, black 3-5/8 bore stock height		each		98-512	Breather gear std.	25313-77	each
27	78-703	Head gasket		each	94	98-812	Breather gear +.030" 77 & ltr	25313-77	each
28	78-702	Base gasket		each		98-80	Breather gear shim .110" 79 & ltr	25313-77A	each
29	41-943	Base stud nuts & washers		kit		98-81	Breather gear shim .115" 79 & ltr	25321-79	each
30	41-766	Head bolt kit, chrome	6469	kit		98-82	Breather gear shim .120" 79 & ltr	25322-79	each
31	41-993	Cylinder base stud set 78-84 8 pcs.	16837-78	set		98-83	Breather gear shim .125" 79 & ltr	25323-79	each
32	95-805	Oil seal	12026	each	95	98-302	Nut, pinion	24023-54	each
33	98-360	Spacer, sprocket shaft 71-99 BT	24002-70	each	96	40-614	Bolt kit for Ultima cam cvr. Chrome		kit
34	95-320	Bearing & race set	9028	set	97	91-605	Hydraulic tappet		each
35	98-490A	Timing plug	720	each		91-805	Hydraulic tappet body		each
36	98-545	Set screw 10-24		each	98	77-713	Front tappet guide gasket		each
37	300-533	Case bolt 5/16-18 x 2-3/4		each		77-712	Rear tappet guide gasket		each
38	300-535	Case bolt 1/4-20 x 4.0		each	99	91-638	Tappet guide set, chrome		set
39	300-534	Case bolt 5/16-18 x 3-1/2		each	100	91-891	Pushrod set		set
40	98-544	1/4 pipe plug for case		each	101	91-331	Pushrod cover assy. Chrome		set
41	300-453	Bushing, oil pump 36 & ltr		each	102	95-701	O-ring Pushrod cover upper & lower	11101	each
42	21-123	Spigot tube	63533-41	each	103	95-241	O-ring Pushrod cover middle	11132	each
43	98-531	Pinion bearing retaining ring	11177	each	104	98-517	Oil pump complete H.O. 92 & ltr polished		each
44	95-602	Pinion bearing White	24628-87	each		98-520	Oil pump complete H.O. 92 & ltr black		each
	95-603	Pinion bearing Green	24628-87	each	105	98-524	Crankshaft assy. 4.625" stroke .792" wristpin		assy.
	95-604	Pinion bearing Red	24641-87	each	106	93-140	Ultima Shovelhead piston set by Ross std. bore		set
	95-605	Pinion bearing Blue	24643-87	each		93-141	Ultima Shovelhead piston set by Ross .005" over		set
45	95-173	Cam bearing	9058	each		93-142	Ultima Shovelhead piston set by Ross .010" over		set
46	98-540	Dowel pin .250"x.500"	358	each	107	93-143	Ultima Shovelhead piston set by Ross .020" over		set
47	98-543	3/16 Hi pressure plug		each	108	98-339	Sprocket shaft		each
48	98-510	Screen, crankcase	24981-70	each	109	98-421	Woodruff key	23985-56	each
49	98-511	Spring, crankcase 70-99 BT	24982-70	each	110	98-652	Nut, crank pin 1"-20	23969-83	each
50	98-538	Screen plug		each	111	98-652	Crankshaft halves only 4.625" Stroke .792 wristpin		each
51	95-429	Bearing race	24599-58B	each	112	98-539	Nut, sprocket shaft 1-1/8"-16	24017-80	each
52	300-541	Alignment pin .500" x.500"		each	113	98-537	Crankpin w/nut & key		each
53	206-21	96" Ultima Shovelhead case assembly, Natural	26263-80	assy	114	95-145	Rod race set for 7.44" rods		each
	206-22	96" Ultima Shovelhead case assembly, Black	11105	assy	115	98-422	Nut, pinion shaft 3/4"-20	24016-80	each
	206-23	96" Ultima Shovelhead case assembly, Polished	26263-80	assy	116	98-546	Pinion Shaft std length		each
54	41-888	Spring cap	11105	kit	117	98-475	Woodruff key	11218	each
55	95-828	O-ring 84-99	11105	pkg. 5	118	95-259	Rod roller bearings & retainer cage	24385-40B	each
56	98-619	Plunger spring	26207-83	each	119	98-573	Connecting rods H-beam 7.440" w/bushings & races		each
57	98-620	Check ball spring	26262-80	each		95-142	Replacement wristpin bushing .792"	24334-36	each
58	98-617	Check ball	8873	each					
59	98-623	Plunger	26400-82	each					
60	98-618	Idler pin	26327-68	each					
61	98-605	Gear, return idle 10T		each					
62	98-604	Gear, return drive 10T		each					
63	98-607	Gear, feed idle 10T		each					
64	98-606	Gear, feed drive 10T		each					
65	95-753	Oil seal	26227-58	pkg. 5					
66	98-329	Clip ring	11002	each					
67	98-334	Drive shaft	26346-70	each					
68	98-272	Woodruff key	26348-15	each					
69	21-185	Spigot elbow		each					
70	98-622	Pressure plug	45830-48	each					

Every attempt has been made to insure proper fitment of our parts for the applications listed in this guide. It is the end users responsibility to exercise good judgement in the part selection, installation & maintenance of their motor when installing parts referred to in this reference guide. Midwest MC Supply has no control over the judgement of others & assumes no responsibility or liability of any nature for the failure of others to use good judgement.



ULTIMA® SHOVELHEAD 96 C.I., 3 PIECE CRANK

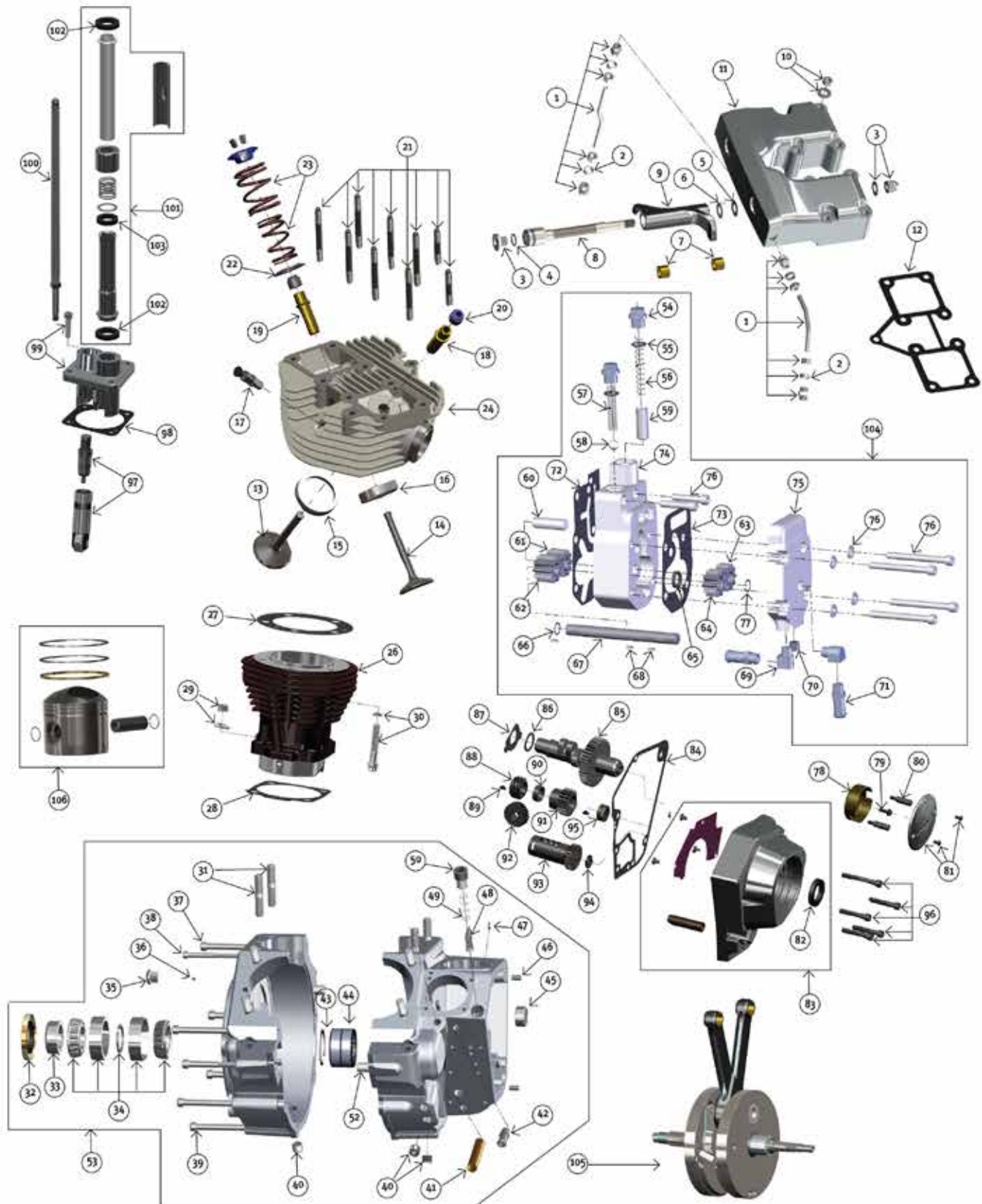

ULTIMA® SHOVELHEAD 96 C.I., 3 PIECE CRANK

#	PART#	DESCRIPTION	OEM#	QTY	#	PART#	DESCRIPTION	OEM#	QTY
1	71-137	Rocker cover & feed oil lines. 66-84		kit	75	98-603	Pump cover H.O. 92 & ltr. pol.		each
2	95-127	Oil line sleeve/O-ring	63529-57	each	76	41-740	Oil pump hardware kit		each
3	41-779	Rocker shaft hardware		set	77	98-325	Snap ring	26348-36	each
4	95-701	O-ring	11101	each	78	53-528	Ignition rotor (gold)	32402-83	each
5	91-277	Rocker arm shim .005"		each	79	53-529	Ignition rotor screw	2611C	each
	91-469	Rocker arm shim .010"		each	80	91-352	Ignition timing screws	32606-82	each
	91-470	Rocker arm shim .020"		each	81	89-114	Ignition cover, Ultima w/screws		each
6	91-549	Rocker arm spacer	17452-66	each	82	96-299A	Oil seal	83162-51	each
7	95-356	Bushing	17428-57	each	83	88-53	Cam cover kit	25268-84A	each
8	91-287	Rocker arm shaft	17611-66A	each	84	77-715	Gasket, cam cover	25225-70B	each
9	91-313	Rear exh./front int. rocker arm	17360-66	each	85	114-16	Cam for Ultima 96" Shovelhead, Andrews BH		each
	91-314	Front exh./rear int. rocker arm	17375-66	each	86	98-378	Cam shim .070"	25554-36	each
10	40-318	Chrome rocker cover hdwre kit, 66-84, 18 hex nuts/18 flat washers	7753 6016			98-375	Cam shim .055"	25551-36	each
kit						98-376	Cam shim .060"	25552-36	each
11	89-344	Rocker arm covers, chrome, 66-84 includes chrome spacers		set		98-377	Cam shim .065"	25553-36	each
12	78-700	Rocker box gasket		each		98-379	Cam shim .075"	25555-36	each
13	91-793	Intake valve		each		98-380	Cam shim .080"	25556-36	each
14	91-792	Exhaust valve		each	87	98-372	Washer, cam thrust	25550-57	each
15	91-573	Intake valve seat		each	88	98-359	Gear, oil pump drive	26349-73	each
16	91-572	Exhaust valve seat		each	89	98-305	Woodruff key	23985-54	each
17	93-772	Compression release 10mm		each	90	98-89	Pinion gear spacer	24703-54B	each
18	91-910	Valve guide, int.		each	91	98-588	Gear, pinion Red	24043-78	each
19	91-910	Valve guide, exh.		each		98-585	Gear, pinion Orange	24040-78	each
20	91-779	Valve guide seal		each		98-586	Gear, pinion White	24041-78	each
21	91-689	Rocker box stud kit 66-84 8 long, 2 short, 1 motor mt.		kit		98-587	Gear, pinion Yellow	24042-78	each
22	91-346	Valve spring seat		each		98-589	Gear, pinion Blue	24044-78	each
23	91-652	Springs		set		98-590	Gear, pinion Green	24045-78	each
24	93-114B	Natural 96" Front Bare Head		each		98-591	Gear, pinion Black	24046-78	each
	93-115B	Natural 96" Rear Bare Head		each	92	98-358	Gear, oil pump driven	26345-73	each
	93-118B	Black 96" Front Bare Head		each	93	98-512	Breather gear std.	25313-77	each
	93-119B	Black 96" Rear Bare Head		each		98-812	Breather gear +.030" 77 & ltr	25313-77	each
	93-114P	Polish 96" Front Bare Head		each	94	98-80	Breather gear shim .110" 79 & ltr	25313-77A	each
	93-115P	Polish 96" Rear Bare Head		each		98-81	Breather gear shim .115" 79 & ltr	25321-79	each
26	93-261	Front cylinder, black 3-5/8 bore stock height		each		98-82	Breather gear shim .120" 79 & ltr	25322-79	each
	93-262	Rear cylinder, black 3-5/8 bore stock height		each		98-83	Breather gear shim .125" 79 & ltr	25323-79	each
27	78-703	Head gasket		each	95	98-302	Nut, pinion	24023-54	each
28	78-702	Base gasket		each	96	40-614	Bolt kit for Ultima cam cvr. Chrome		kit
29	41-943	Base stud nuts & washers		kit	97	91-605	Hydraulic tappet		
30	41-766	Head bolt kit, chrome	6469	kit		91-805	Hydraulic tappet body		each
31	41-993	Cylinder base stud set 78-84 8 pcs.	16837-78	set	98	77-713	Front tappet guide gasket		each
32	95-805	Oil seal	12026	each		77-712	Rear tappet guide gasket		each
33	98-360	Spacer, sprocket shaft 71-99 BT	24002-70	each	99	91-638	Tappet guide set, chrome		set
34	95-320	Bearing & race set	9028	set	100	91-891	Pushrod set		set
35	98-490A	Timing plug	720	each	101	91-331	Pushrod cover assy. Chrome		set
36	98-545	Set screw 10-24		each	102	95-701	O-ring Pushrod cover upper & lower	11101	each
37	300-533	Case bolt 5/16-18 x 2-3/4		each	103	95-241	O-ring Pushrod cover middle	11132	each
38	300-535	Case bolt 1/4-20 x 4.0		each	104	98-517	Oil pump complete H.O. 92 & ltr polished		each
39	300-534	Case bolt 5/16-18 x 3-1/2		each		98-520	Oil pump complete H.O. 92 & ltr black		each
40	98-544	1/4 pipe plug for case		each	105	98-576	Crankshaft assy. 4.625" stroke .927" wristpin		assy.
41	300-453	Bushing, oil pump 36 & ltr		each	106	93-144	Ultima Shovelhead piston set std. bore .927 pin		set
42	21-123	Spigot tube	63533-41	each		93-145	Ultima Shovelhead piston set +.005" bore .927 pin		set
43	98-581	Pinion bearing retaining ring	11177	each					
44	95-809	Pinion bearing	24626-87	each					
45	95-173	Cam bearing	9058	each					
46	98-540	Dowel pin .250"x.500"	358	each					
47	98-543	3/16 Hi pressure plug		each					
48	98-510	Screen, crankcase	24981-70	each					
49	98-511	Spring, crankcase 70-99 BT	24982-70	each					
50	98-538	Screen plug							
52	300-541	Alignment pin .500" x.500"		each					
53	206-26	96" Ultima Shovelhead case assembly, Natural		assy					
	206-27	96" Ultima Shovelhead case assembly, Black		assy					
	206-28	96" Ultima Shovelhead case assembly, Polished		assy					
54	41-888	Spring cap	26263-80	kit					
55	95-828	O-ring 84-99	11105	pkg. 5					
56	98-619	Plunger spring	26207-83	each					
57	98-620	Check ball spring	26262-80	each					
58	98-617	Check ball	8873	each					
59	98-623	Plunger	26400-82	each					
60	98-618	Idler pin	26327-68	each					
61	98-605	Gear, return idle 10T		each					
62	98-604	Gear, return drive 10T		each					
63	98-607	Gear, feed idle 10T		each					
64	98-606	Gear, feed drive 10T		each					
65	95-753	Oil seal	26227-58	pkg. 5					
66	98-329	Clip ring	11002	each					
67	98-334	Drive shaft	26346-70	each					
68	98-272	Woodruff key	26348-15	each					
69	21-185	Spigot elbow		each					
70	98-622	Pressure plug	45830-48	each					
71	21-123	Spigot tube	63533-41	each					
72	98-625	Base gasket 92 & ltr		each					
73	98-627	Cover gasket 92 & ltr		each					
74	98-602	Pump base H.O. 92 & ltr pol.		each					

Every attempt has been made to insure proper fitment of our parts for the applications listed in this guide. It is the end users responsibility to exercise good judgement in the part selection, installation & maintenance of their motor when installing parts referred to in this reference guide. Midwest MC Supply has no control over the judgement of others & assumes no responsibility or liability of any nature for the failure of others to use good judgement.



HARLEY DAVIDSON® 74 & 80 C.I. SHOVELHEAD®

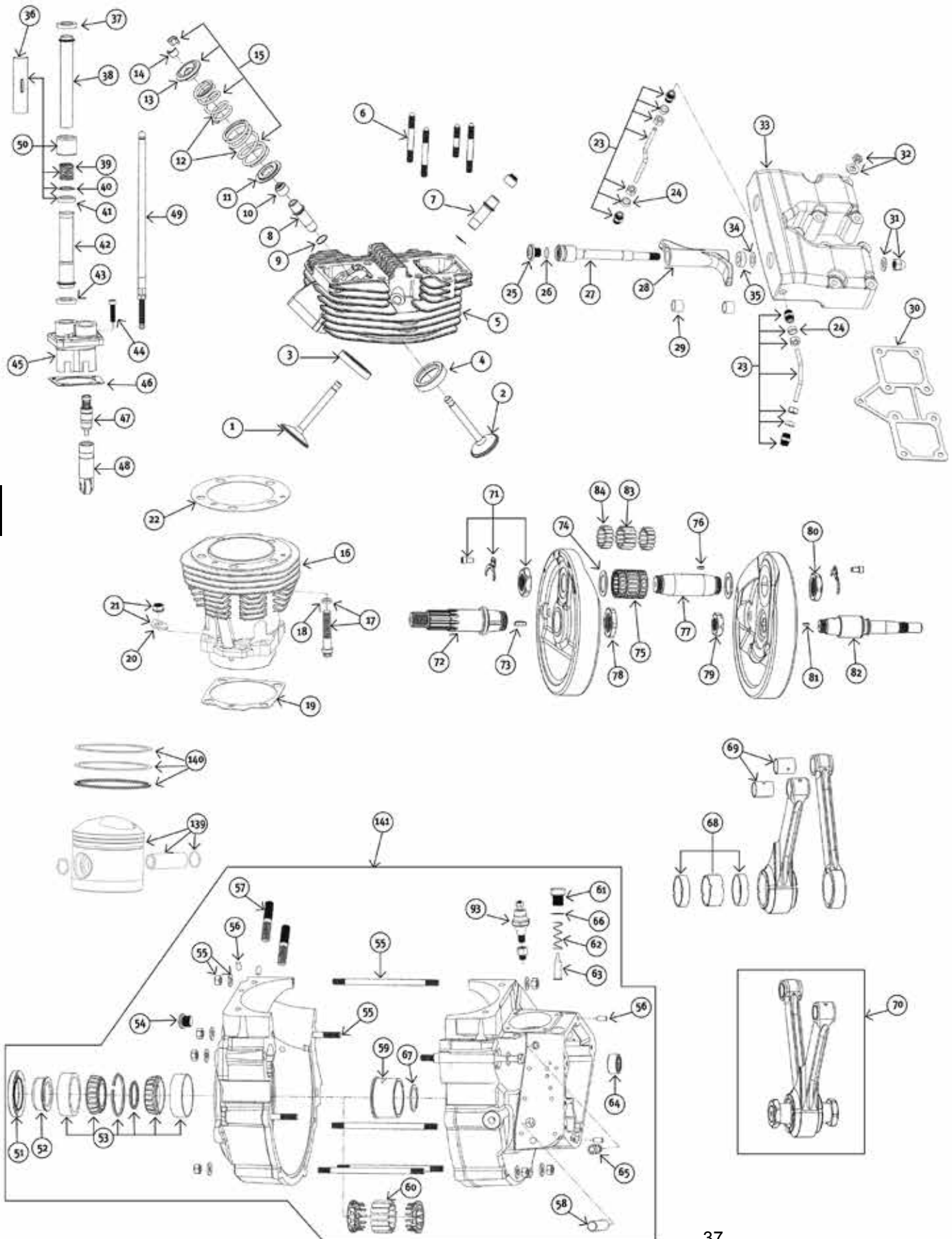

E

HARLEY DAVIDSON® 74 & 80 C.I. SHOVELHEAD®

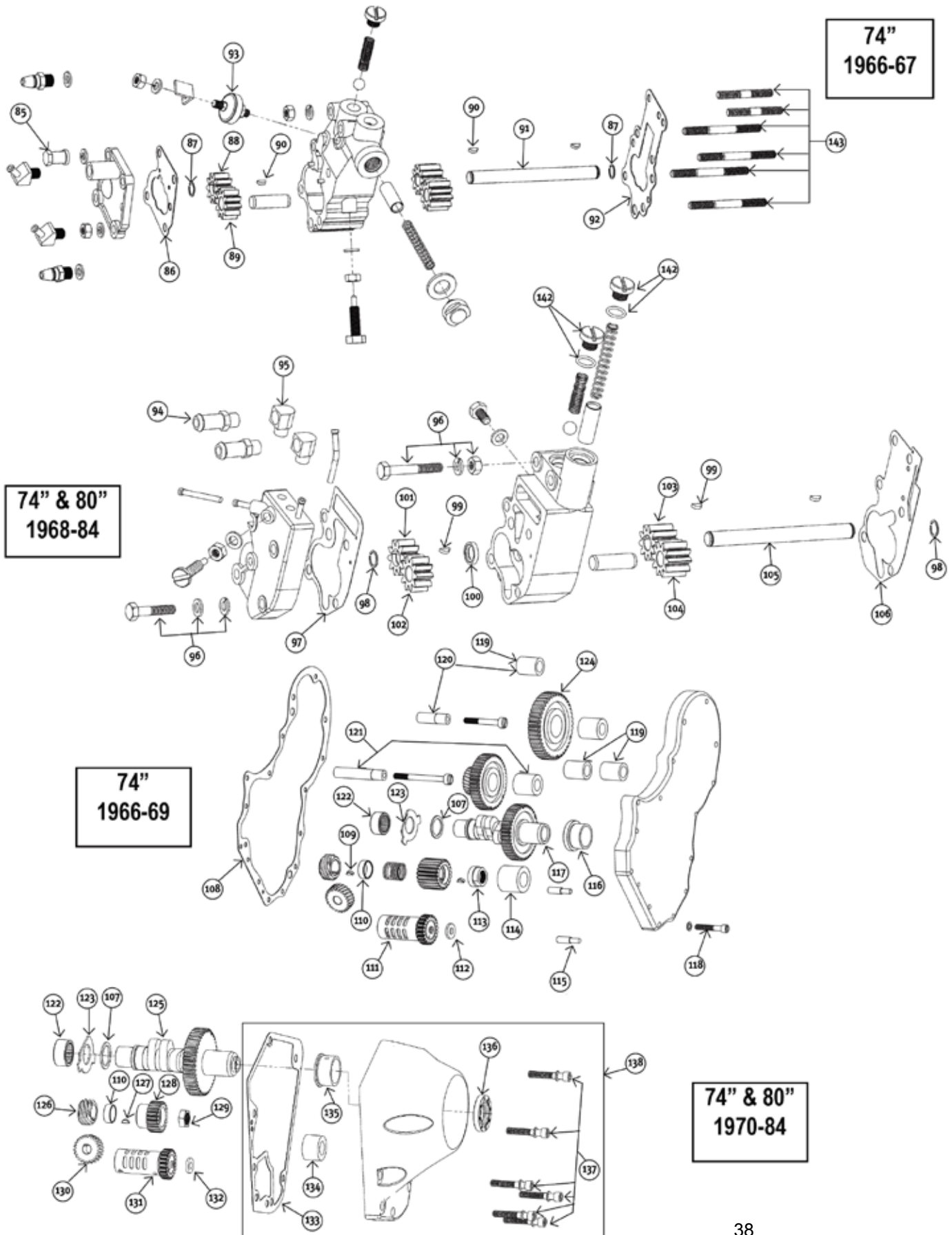

HARLEY DAVIDSON® 74 & 80 C.I. SHOVELHEAD®

#	PART#	DESCRIPTION	OEM#	QTY	#	PART#	DESCRIPTION	OEM#	QTY
1	91-180	Valve, intake 66-84 stock replacement	18074-66	each	36	91-328	Pushrod retainer	17950-66	each
2	91-137	Valve, exhaust 48-83 stock replacement	18082-57	each	37	95-701	O-ring	11101	each
3	91-684	Valve seat, int. 66-84 2164" OD, 1.750" ID, .453" Tall Unleaded		each	38	91-512	Upper pushrod cover 36-79		kit
	91-685	Valve seat, int. 66-84 2.194" OD, 1.800" ID, .453" Tall Unleaded		each		91-634	Upper pushrod cover 79-84		kit
4	91-687	Valve seat, exh. 66-84 2.007" OD, 1.562" ID, .453" Tall Unleaded		each	39	91-321	Inner pushrod spring	17947-36	each
	91-682	Valve seat, exh. 66-84 2.016" OD, 1.625" ID, .453" Tall Unleaded		each	40	91-322	Inner pushrod washer	6762B	each
5	93-130	Front cylinder head 74" & 80" natural, stock bore, complete		each	41	95-241	O-ring 79-84	11132	each
	93-131	Rear cylinder head 74" & 80" natural, stock bore, complete		each	42	89-134	Lower pushrod cover w/necessary corks 48-79		set
	93-130M	Front cylinder head 74" & 80" natural, stock bore, bare		each		89-59	Lower pushrod cover grooved w/necessary corks		kit
	93-131M	Rear cylinder head 74" & 80" natural, stock bore, bare		each	43	95-435	Pushrod tube seal kit (square neoprene)		kit
6	91-688	Rocker box stud kit 66-84 8 long, 2 short, 1 motor mt.		each		95-701	O-ring	11101	each
7	91-372	Valve guide 74" 48-79 intake std.		each	44	40-523	Stainless lifter base screw kit 76-99		kit
	91-373	Valve guide 74" 48-79 intake +.001"		each		41-768	Chrome 1/4-20 screw kit 76 & later		kit
	91-374	Valve guide 74" 48-79 intake +.002"		each		41-988	8 Piece chrome 1/4-20 12 point screw kit 76 & ltr		kit
	91-375	Valve guide 74" 48-79 intake +.003"		each		91-300	16 Piece chrome screw & washer set 1/4-24 taper screws		set
	91-376	Valve guide 74" 48-79 intake +.004"		each	45	91-361	Black tappet guide front cylinder	18600-66B	each
	91-377	Valve guide 74" 48-79 intake +.006"		each		91-362	Black tappet guide rear cylinder	18610-66B	each
	91-355	Valve guide 80" 80-84 intake std.		each		91-526	Chrome tappet guide front cylinder	18600-66B	each
	91-234	Valve guide 80" 80-84 intake +.001		each		91-527	Chrome tappet guide rear cylinder	18610-66B	each
	91-357	Valve guide 80" 80-84 intake +.002		each		91-638	Chrome tappet guide set w/screws 1/4-20 & 1/4-24		set
	91-359	Valve guide 80" 80-84 intake +.003		each	46	78-373	Tappet block gasket rear 48-84 .020" fiber Cometic	18633-48D	pkg 10
	91-384	Valve guide 80" 80-84 intake +.004		each		78-374	Tappet block gasket front 48-84 .020" fiber Cometic	18634-48D	pkg 10
	91-385	Valve guide 80" 80-84 intake +.006		each	47	91-605	Hydraulic unit 66-84	17920-53A	each
8	91-378	Valve guide 74" 48-79 exhaust std.		each	48	91-285	Hydraulic tappet 66-84	18522-53A	each
	91-379	Valve guide 74" 48-79 exhaust +.001"		each	49	91-830	Pushrod 66-84		set
	91-380	Valve guide 74" 48-79 exhaust +.002"		each		91-831	Pushrod 66-84 for strokers .250" longer		set
	91-381	Valve guide 74" 48-79 exhaust +.003"		each	50	89-62	Upper/outer pushrod cover kit 66-84		set
	91-382	Valve guide 74" 48-79 exhaust +.004"		each	51	95-110	Oil seal, sprocket shaft 55-68	24031-55	each
	91-383	Valve guide 74" 48-79 exhaust +.006"		each		95-105	Oil seal, sprocket shaft 69-99	12026	each
	91-356	Valve guide 80" 80-84 exhaust std.		each		95-805	Oil seal, sprocket shaft 69-99	12026	each
	91-237	Valve guide 80" 80-84 exhaust +.001		each	52	98-360	Sprocket shaft spacer 69-99	24002-70	each
	91-380	Valve guide 80" 80-84 exhaust +.002		each	53	95-318	Timken engine case bearing 58-68	9029	each
	91-381	Valve guide 80" 80-84 exhaust +.003		each		95-320	Timken engine case bearing 69 & ltr.	9028	each
	91-382	Valve guide 80" 80-84 exhaust +.004		each	54	98-299	Timing plug 52-69 chrome reproduction	704	each
	91-383	Valve guide 80" 80-84 exhaust +.006		each		98-490	Timing plug 70 & ltr. chrome allen style	720	each
9	78-370	Valve guide gasket	18196-51	pkg 5	55	41-880	Motor case stud kit B.T. 65-69		kit
10	91-342	Valve seal & sleeve 48-81		each		41-881	Motor case stud kit B.T. 70-78		kit
	91-341	Valve seal & sleeve 81 & ltr.		each		41-882	Motor case stud kit B.T. 79-95		kit
11	91-657	Lower collar 48-79 stock spring travel		set	56	98-540	Dowel .250"x.500"		each
	91-658	Lower collar 48-79 +.030" spring travel		set	57	41-992	Cylinder base stud set 30-77 8 pcs.	16831-30	set
12	91-224	Valve spring set 66-84 4 inner & 4 outer		set		41-993	Cylinder base stud set 78-84 8 pcs.	16837-78	set
13	91-269	Top valve collars 66-84 set of 4		set	58	300-453	Bushing, oil pump 36 & ltr	24641-36	each
14	91-244	Valve keepers 74" & 80"	18228-36	set	59	95-310	Bearing race 58-92 std. size	24599-58	each
15	91-535	Valve spring kit w/titanium top collars .465" lift		kit		95-430	Bearing race 58-92 +.002"	24600-58A	each
	91-652	Valve spring kit w/steel top collars .465" lift		kit	60	95-488	Crank case rollers std.	9220A	pkg 100
16	93-270	Front cylinder 74" black stk. bore stk. height		each		95-489	Crank case rollers +.0002"	9221A	pkg 100
	93-271	Rear cylinder 74" black stk. bore stk. height		each		95-490	Crank case rollers +.0004"	9222A	pkg 100
	93-268	Front cylinder 80" black stk. bore stk. height		each		95-491	Crank case rollers +.0006"	9223A	pkg 100
	93-269	Rear cylinder 80" black stk. bore stk. height		each		95-492	Crank case rollers +.0008"	9224A	pkg 100
	93-261	Front cylinder black 3-5/8 bore stk. height		each		95-493	Crank case rollers +.001"	9225A	pkg 100
	93-262	Rear cylinder black 3-5/8 bore stk. height		each		95-494	Crank case rollers +.002"	9220A	pkg 100
	93-263	Front cylinder black 3-5/8 bore +.200" taller		each	61	98-538	Screen plug	26263-80	each
	93-264	Rear cylinder black 3-5/8 bore +.200" taller		each	62	98-511	Spring, crank case 70 & ltr	24982-70	each
17	93-421	Head bolt & washer kit, cad plated 48-84	6469	kit	63	98-510	Screen, crank case 70 & ltr	24981-70	each
18	41-398	Head bolt washer heat treated, cad plated		set	64	95-173	Bearing, cam 66 & ltr	9058	each
19	78-33	Cylinder base gasket front 66-84 74" or 80"	16776-63	each	65	21-123	Spigot tube	63533-41	each
	78-51	Cylinder base gasket rear 66-84 74" or 80"	16777-63	each	66	95-703	O-ring 79-84	1105	pkg 10
	78-636	Cylinder base gasket Ft & Rr 66-84 74" or 80" .020" Viton		pair	67	98-266	Retaining ring 58-86	11007	each
20	41-994	Cyl. Base stud spacer 78-84	16836-78	set	68	95-165	Rod races set of 3 41 & ltr		set
21	41-401	Base nut & washer set chrome 16 pce set		set	69	95-115	Piston pin bushing std. size	24334-36	each
22	78-61	Head gasket Ft & Rr 66-84 74" & 80" teflon	16770-66	each		95-389	Piston pin bushing +.002"		each
	78-639	Head gasket Ft & Rr 66-84 74" & 80" copper .032" Cometic		pair		95-390	Piston pin bushing +.010"		each
23	71-137	Rocker cover & feed oil lines. 66-84		kit	70	98-262	Rod assembly 41-73 74"	24281-41A	set
24	95-127	Oil line sleeve/O-ring	63529-57	each		98-323	Rod assembly 74-81 74" & 80"	24281-74	set
25	41-426	Allen rocker plug set 71-84		pkg 4		98-413	Rod assembly 81-83 80"	24281-80	set
	41-896	Allen rocker plug set 71-84		kit		98-414	Rod assembly 83 & ltr 80"	24281-83A	set
26	95-701	O-ring	11101	each	71	98-303	Crankpin nuts, locks & screws 41-81 1"-18 thread		kit
27	91-287	Rocker arm shaft	17611-66A	each	72	98-293	Sprocket shaft 65-69	24001-65	each
28	91-313	Rear exh./front int. rocker arm	17360-66	each		98-294	Sprocket shaft 70-71	24001-70	each
	91-314	Front exh./rear int. rocker arm	17375-66	each		98-295	Sprocket shaft 72-81	24001-72	each
	95-356	Bushing	17428-57	each		98-339	Sprocket shaft 81-85	23909-80	each
30	78-632	Rocker cover gasket 66-84 .020" viton coated (Cometic)		pkg 2	73	94-137	Key sprocket shaft 56 & ltr	23985-56	each
	78-368	Rocker cover gasket 66-84 .031" fiber (Cometic)		pkg 10	74	98-271	Flywheel washer 41-70	23973-41	each
31	41-420	Rocker shaft nuts red cap 7/16-20 66-84	7872	each		98-298	Flywheel washer 70-ltr	6506	each
	41-418	Rocker shaft nuts chrome hex 7/16-20 66-84	7872	kit	75	95-259	Roller & retainer set std. aluminum	24385-40B	kit
32	40-318	Chrome rocker cover hdwre kit 66-84 18 hex nuts/18 flat washers	7753 6016	kit		95-621	Roller & retainer set std.	24346-87A	kit
	40-547	Stainless rocker cover hdwre kit 66-84 18 hex nuts/18 flat washers		set	76	98-273	Key 41-81	23985-18	each
33	89-344	Rocker arm covers chrome 66-84 includes chrome spacers		set		98-475	Key 81 & ltr	11218	each
	89-389	Rocker arm covers polished 66-84 includes chrome spacers		set	77	98-255	Crank pin 74" & 80" 3 hole 41-81	23961-41	each
34	91-277	Rocker arm shim .005"		each		98-465	Crank pin 74" & 80" 1 hole 41-81	23961-41	each
	91-469	Rocker arm shim .010"		each		98-419	Crank pin 81<r 180 degree-3 hole(use late nuts 1"-20 thread)	23961-80	each
	91-470	Rocker arm shim .020"		each	78	98-424	Sprocket shaft nut 30-81 3/4"-18	24023-36	each
35	91-549	Rocker arm spacer	17452-66	each		98-423	Sprocket shaft nut 81-85 1-1/8"-16	24017-80	each

HARLEY DAVIDSON® 74 & 80 C.I. SHOVELHEAD®

#	PART#	DESCRIPTION	OEM#	QTY	#	PART#	DESCRIPTION	OEM#	QTY
79	98-424	Pinion shaft nut 30-81 3/4"-18	24023-36	each	116	95-108	Bushing	25581-36	each
	98-422	Pinion shaft nut 81-89	24016-80	each	117	114-17	Cam 48-69 Andrews BH Hyd. Mild perf.		each
80	98-288	Crank pin nut 41-81 1"-18	23966-54A	each	118	41-780	Timing cover screw kit allen, chrome		kit
	98-421	Crank pin nut 83 & ltr 1"-20	23969-83	each		91-301	Timing cover screw kit slotted, chrome		kit
81	98-274	Key 41-81	23985-12	each	119	95-343	Bushing	25785-30A	each
	98-475	Key 81 & ltr	11218	each	120	91-310	Stud & bushing kit 36-69	25791-36	kit
82	98-256	Pinion gear shaft 58-72	24006-58	each	121	95-418	Stud & bushing kit 36-69	25856-36	kit
	98-291	Pinion gear shaft 73-81	24006-43	each	122	95-173	Bearing, cam 66 & ltr	9058	each
	98-355	Pinion gear shaft 81-86	24006-80	each	123	98-372	Washer, cam thrust 58-99	25550-57	each
83	95-476	Long roller 36-72 18 used, std. use w/steel cage	9171A	pkg 100	124	98-480	Idler gear w/lightening holes 36-69	25775-36	each
	95-477	Long roller 36-72 18 used, .0002 os use w/steel cage	9172A	pkg 100	125	114-15	Cam 70-77 Andrews BH		each
	95-478	Long roller 36-72 18 used, .0004 os use w/steel cage	9173A	pkg 100		114-16	Cam 78-84 Andrews BH		each
	95-479	Long roller 36-72 18 used, .0006 os use w/steel cage	9174A	pkg 100	126	98-359	Oil pump drive gear 6T use only w/24T driven gear		each
	95-480	Long roller 36-72 18 used, .0008 os use w/steel cage	9175A	pkg 100	127	98-305	Key 54-89	23985-54	each
	95-481	Long roller 36-72 18 used, .001 os use w/steel cage	9176A	pkg 100	128	98-443	Pinion gear 54-77 Orange	24010	each
	95-482	Long roller 73-86 18 used, std. use w/aluminum cage	9186	pkg 100		98-445	Pinion gear 54-77 Red	24010	each
	95-483	Long roller 73-86 18 used, .0002 os use w/aluminum cage	9180	pkg 100		98-446	Pinion gear 54-77 Blue	24010	each
	95-484	Long roller 73-86 18 used, .0004 os use w/aluminum cage	9181	pkg 100		98-447	Pinion gear 54-77 Green	24010	each
	95-485	Long roller 73-86 18 used, .0006 os use w/aluminum cage	9182	pkg 100		98-448	Pinion gear 54-77 White	24010	each
	95-486	Long roller 73-86 18 used, .0008 os use w/aluminum cage	9183	pkg 100		98-449	Pinion gear 54-77 Brown	24010	each
	95-487	Long roller 73-86 18 used, .001 os use w/aluminum cage	9184	pkg 100		98-450	Pinion gear 54-77 Yellow	24010	each
84	95-463	Short roller 36-72 36 used, std. use w/steel cage	9101A	pkg 100		98-451	Pinion gear 77-89 Orange	24040	each
	95-464	Short roller 36-72 36 used, .0002 os use w/steel cage	9102A	pkg 100		98-586	Pinion gear 77-89 White	24041	each
	95-465	Short roller 36-72 36 used, .0004 os use w/steel cage	9103A	pkg 100		98-587	Pinion gear 77-89 Yellow	24042	each
	95-466	Short roller 36-72 36 used, .0006 os use w/steel cage	9104A	pkg 100		98-588	Pinion gear 77-89 Red	24043	each
	95-467	Short roller 36-72 36 used, .0008 os use w/steel cage	9105A	pkg 100		98-589	Pinion gear 77-89 Blue	24044	each
	95-468	Short roller 36-72 36 used, .001 os use w/steel cage	9106A	pkg 100		98-456	Pinion gear 77-89 Green	24045	each
	95-520	Short roller 73-86 36 used, .0002 os use w/aluminum cage	9450A	pkg 100		98-457	Pinion gear 77-89 Black	24046	each
	95-513	Short roller 73-86 36 used, std. use w/aluminum cage	9441A	pkg 100	129	98-302	Pinion gear shaft nut 54-89	24023-54	each
	95-514	Short roller 73-86 36 used, .0002 os use w/aluminum cage	9442A	pkg 100	130	98-358	Oil pump driven gear 73-95 24T	26345-73	each
	95-515	Short roller 73-86 36 used, .0004 os use w/aluminum cage	9443A	pkg 100	131	98-495	Breather gear 48-77	25313-73	each
	95-516	Short roller 73-86 36 used, .0006 os use w/aluminum cage	9444A	pkg 100		98-496	Breather gear 48-77 +.030"	25313-73	each
	95-517	Short roller 73-86 36 used, .0008 os use w/aluminum cage	9445A	pkg 100		98-512	Breather gear 77-99	25313-77A.B	each
	95-518	Short roller 73-86 36 used, .0015 os use w/aluminum cage	9415	pkg 100		98-812	Breather gear 77-99 +.030"	25313-77A.B	each
	95-519	Short roller 73-86 36 used, .001 os use w/aluminum cage	9446A	pkg 100	132	98-75	Breather gear spacer 50-79 .110"	25316-52	each
85	41-400	Nut for 36-67 chrome	24831-41	each		98-76	Breather gear spacer 50-79 .115"	25313-50	each
86	78-389	Cover gasket 50-67	26257-50A	pkg 5		98-77	Breather gear spacer 50-79 .120"	25314-50	each
87	98-325	Retaining ring	26348-36	each		98-78	Breather gear spacer 50-79 .125"	25315-50	each
	98-329	Retaining ring eyelet style	11002	each		98-80	Breather gear spacer 79 & ltr .110"	25320-79	each
88	98-66	Drive gear 41 & ltr	26328-74	each		98-81	Breather gear spacer 79 & ltr .115"	25321-79	each
89	98-65	Idler gear 62 & ltr	26326-62A	each		98-82	Breather gear spacer 79 & ltr .120"	25322-79	each
90	98-272	Key	26348-15	each		98-83	Breather gear spacer 79 & ltr .125"	25323-79	each
91	98-309	Drive shaft	26346-36	each		98-84	Breather gear spacer 79 & ltr .130"	25325-79	each
92	78-385	Body gasket 41-67	26245-41	pkg 5		98-85	Breather gear spacer 79 & ltr .135"	25326-79	each
93	17-61	Oil pressure switch 74" & 80" 41-85	26551-39C	each		98-86	Breather gear spacer 79 & ltr .140"	25327-79	each
94	21-123	spigot tube	63533-41	each		98-87	Breather gear spacer 79 & ltr .145"	25328-79	each
95	21-185	spigot elbow		each		98-88	Breather gear spacer 79 & ltr .150"		each
96	41-771	Oil pump mounting kit 68-77		kit	133	78-378	Gasket, cam cover 70-84 Comet	25225-70B	pkg 5
	41-772	Oil pump mounting kit 78-91		kit	134	95-341	Bushing, pinion 73-92	25582-73	each
97	78-392	Oil pump cover gasket 68-80 fiber	26258-58D	pkg 10	135	95-340	Bushing, cam	25581-70	each
	78-397	Oil pump cover gasket 80-84 fiber	26276-80A	pkg 10	136	95-222	Oil seal	83162-51	each
98	98-325	Retaining ring	26348-36	each	137	40-534	Cam cover allen screw kit 71 & ltr		kit
99	98-272	Key	26348-15	each	138	88-53	Cam cover 73-92 chrome w/hdwre & gaskets		each
100	95-221	Oil seal	26227-58	each	139	93-800	Pistons 74" 66-79 8.5 to 1 moly coated std. bore		each
101	98-66	Feed drive gear	26328-74	each		93-801	Pistons 74" 66-79 8.5 to 1 moly coated +.010"		each
102	98-65	Feed idler gear	26326-62A	each		93-802	Pistons 74" 66-79 8.5 to 1 moly coated +.020"		each
103	98-63	Return drive gear	26315-68A	each		93-803	Pistons 74" 66-79 8.5 to 1 moly coated +.030"		each
104	98-64	Return idler gear	26317-68A	each		93-804	Pistons 74" 66-79 8.5 to 1 moly coated +.040"		each
105	98-334	Drive shaft 68 & ltr	26346-70	each		93-806	Pistons 80" 80-84 8.5to 1 moly coated std. bore		each
106	78-387	Oil pump body gasket 68-80	26246-68D	pkg 10		93-807	Pistons 80" 80-84 8.5to 1 moly coated +.010"		each
107	98-374	Cam shim .050" 36-87	25550-36	each		93-808	Pistons 80" 80-84 8.5to 1 moly coated +.020"		each
	98-375	Cam shim .055" 36-87	25551-36	each		93-809	Pistons 80" 80-84 8.5to 1 moly coated +.030"		each
	98-376	Cam shim .060" 36-87	25552-36	each		93-810	Pistons 80" 80-84 8.5to 1 moly coated +.040"		each
	98-377	Cam shim .065" 36-87	25553-36	each	140	93-330	Rings 74" std. bore Hastings		pair
	98-378	Cam shim .070" 36-87	25554-36	each		93-331	Rings 74" +.010" Hastings		pair
	98-379	Cam shim .075" 36-87	25555-36	each		93-332	Rings 74" +.020" Hastings		pair
	98-380	Cam shim .080" 36-87	25556-36	each		93-333	Rings 74" +.030" Hastings		pair
	98-381	Cam shim .085" 36-87	25557-36	each		93-334	Rings 74" +.040" Hastings		pair
	98-382	Cam shim .090" 36-87	25558-36	each		93-338	Rings 80" std. bore Hastings		pair
	98-383	Cam shim .095" 36-87	25559-36	each		93-339	Rings 80" +.010" Hastings		pair
	98-384	Cam shim .100" 36-87		each		93-340	Rings 80" +.020" Hastings		pair
108	78-377	Cam cover gasket	25225-36	pkg 5		93-341	Rings 80" +.030" Hastings		pair
109	98-305	Key 54-89	23985-54	each		93-342	Rings 80" +.040" Hastings		pair
110	98-89	Pinion gear spacer 54-89	24703-54B	each	141	206-25	Motor case 70-84 large bore breather, 74" & 80"		assy
111	98-495	Breather gear 48-77 std.	25313-73	each	142	41-997	Oil pump plug set w/Oring 70-80		set
	98-496	Breather gear 48-77 +.030"	25313-73	each		41-998	Oil pump plug set w/Oring 81 & ltr		set
112	98-75	Breather gear spacer .110"	25316-52	each	143	41-989	Oil pump mounting hardware 36-67		kit
	98-76	Breather gear spacer .115"	25313-50	each					
	98-77	Breather gear spacer .120"	25314-50	each					
	98-78	Breather gear spacer .125"	25315-50	each					
113	98-302	Pinion gear shaft nut 54-89	24023-54	each					
114	95-342	Bushing, gear shaft 54-73	25582-54	each					
115	98-487	Dowel, cam cover 30 & ltr	275	each					



ULTIMA® TWIN CAM A 100 C.I.

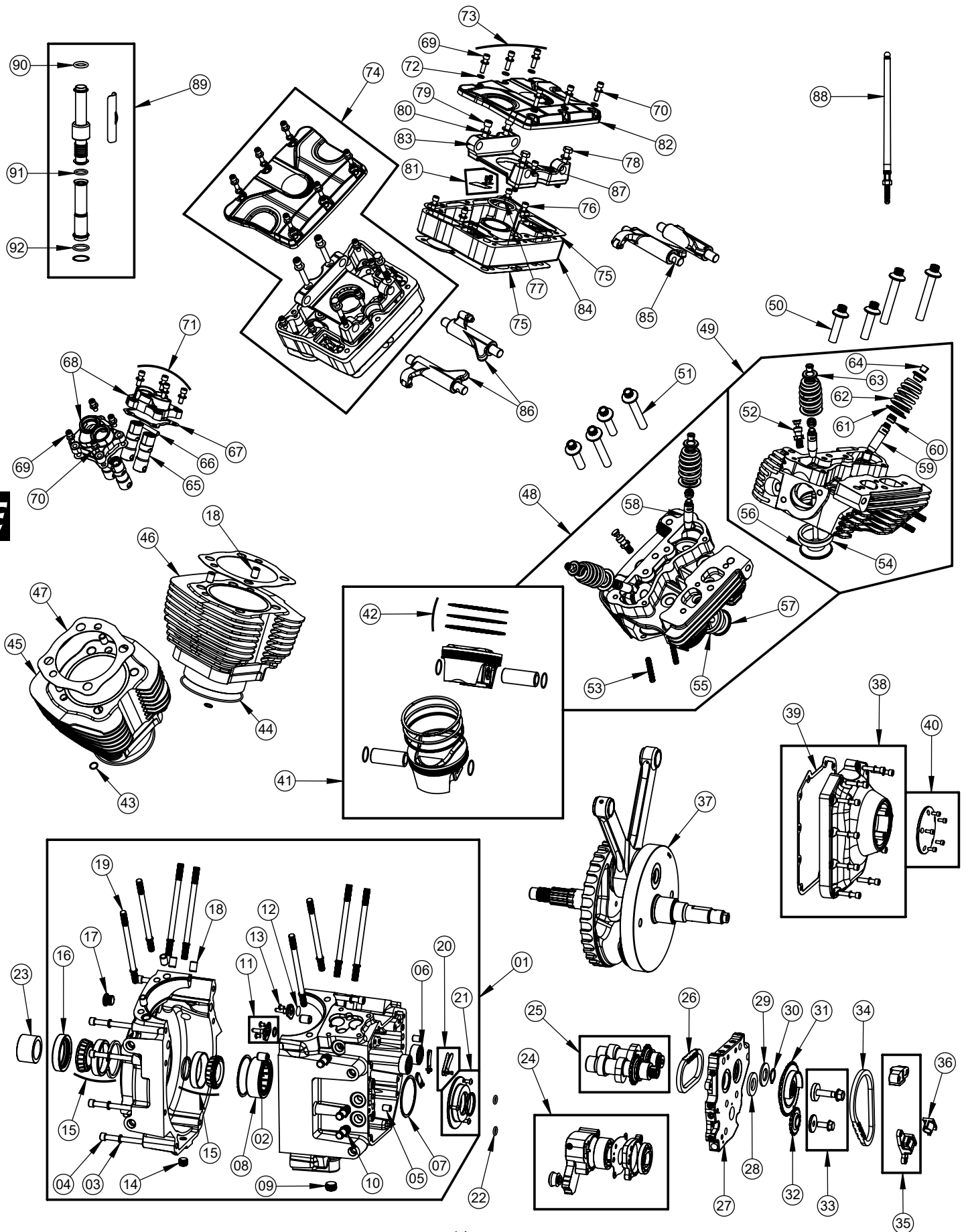

ULTIMA® TWIN CAM A 113 C.I.

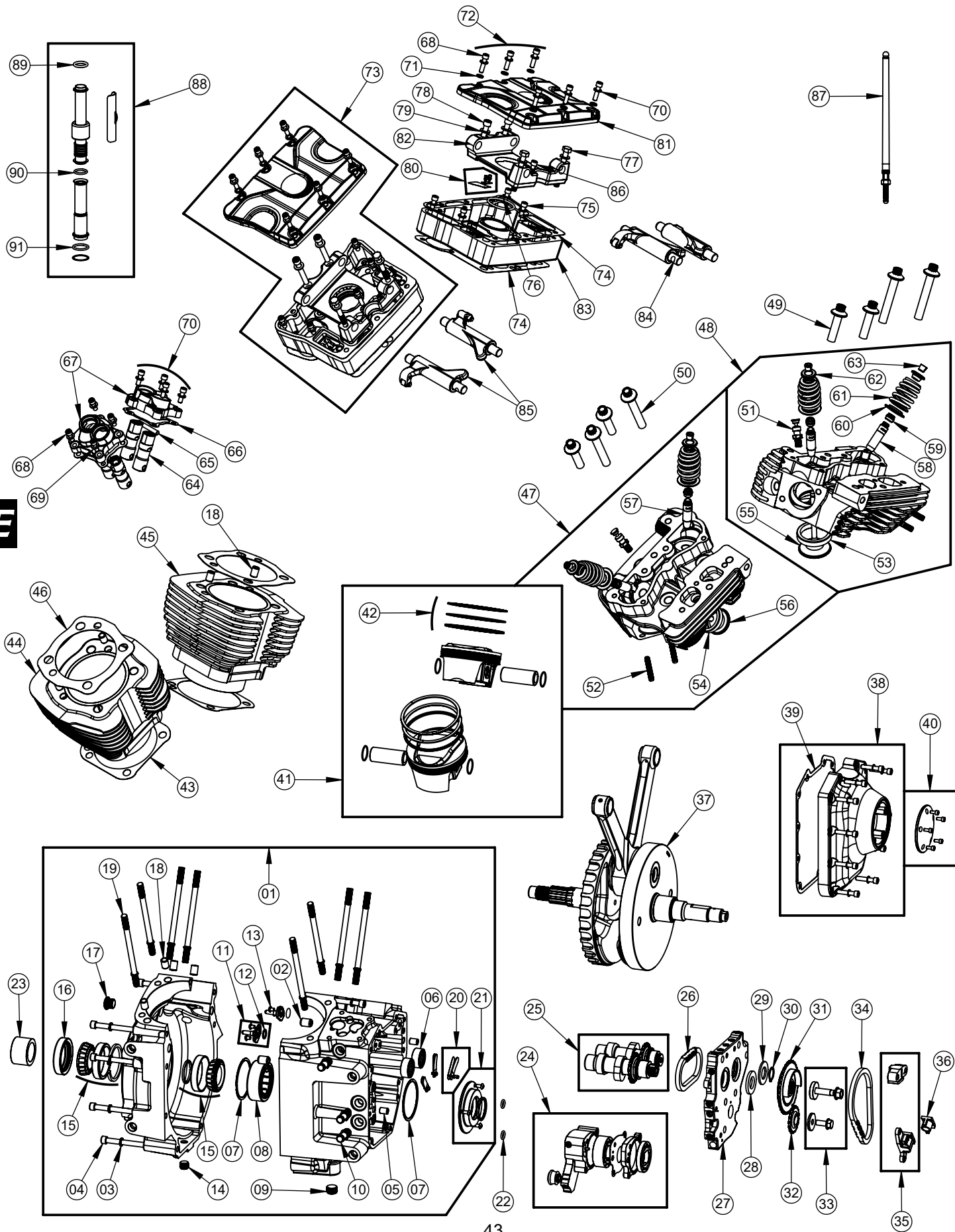

E

ULTIMA[®] TWIN CAM A 124 C.I.

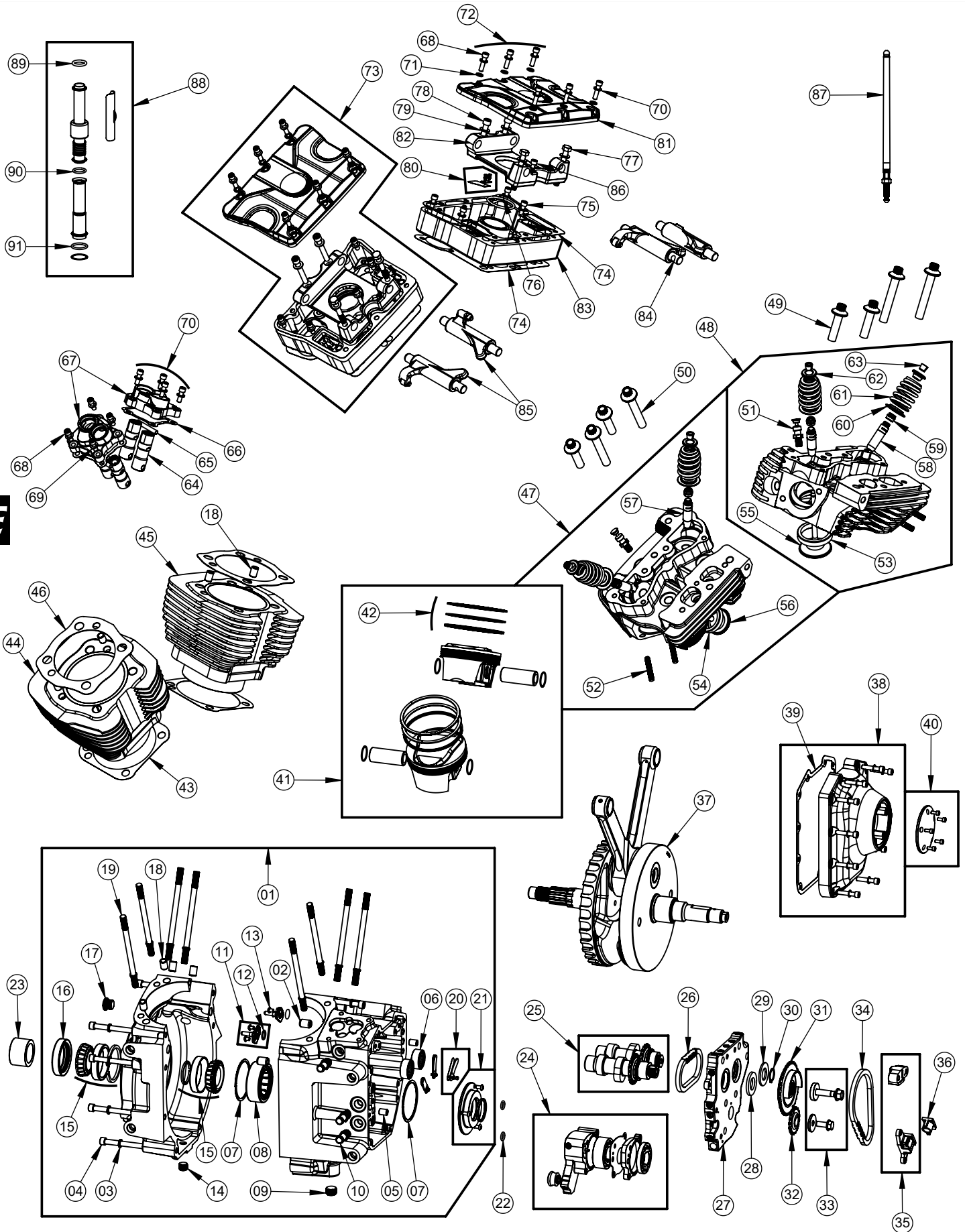

HARLEY DAVIDSON® TWIN CAM A 1999-2006

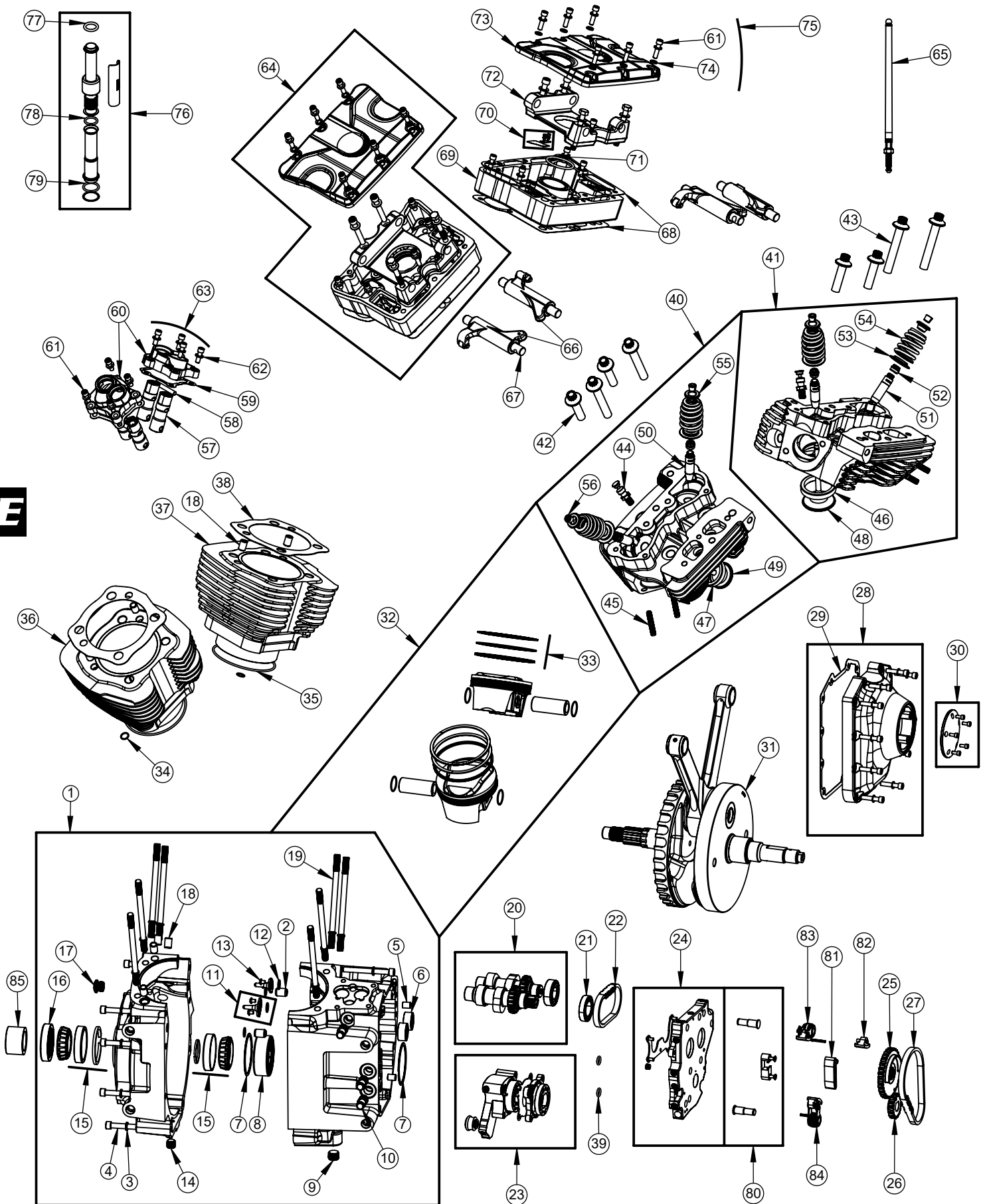

HARLEY DAVIDSON® TWIN CAM A 1999-2006

#	PART#	DESCRIPTION	OEM#	QTY	#	PART#	DESCRIPTION	OEM#	QTY
1	206-103	Motor Case, Black, TC 'A' Replacement		Each	69	89-543	Rocker Box Base, Ctr Hole, Chrome		Each
	206-104	Motor Case, Silver, TC 'A' Replacement		Each	70	89-518	Reed Valve Kit, Rocker Box		Each
2	300-541	Dowel Pin, 1/2x3/4 Hollow		Each	71	NPN	O-Ring, AS568-223 (Ø0.139x1.609x1.887)		Each
3	41-318	Washer, Narrow Flat, 5/16, SS		Each	72	89-545	Rocker Box Center Section		Each
4	300-124	SHCS, 5/16-18x3, SS		Each	73	89-544	Rocker Box Cover, Ctr Hole, Chrome		Each
5	98-577A	Dowel Pin, 3/8x1/2 Hollow		Each	74	89-436	Crush Washer, Copper		Each
6	95-620	Needle Bearing, Camshaft, Ø1-1/8	9198	Each	75	89-519	Hardware Kit, Rocker Box		Each
7	95-993	Retaining Ring, Spiral (2.83 Bore)	35115-99	Each*	76	91-982	Pushrod Cover Kit, Chrome		Engine Set
	95-995	ULTIMA Spiral Lock Retaining Ring (2.58 Bore)		Each		91-983	Pushrod Cover Kit, Black		Engine Set
8	98-279	Bearing, Main, Roller, Ø2.83	24604-00C	Each*	77	77-781	O-Ring, AS568-209 (Ø0.139x0.671x0.949)	11293	Each
	95-905	Pinion Bearing, Roller, Ø2.58	24605-07	Each	78	77-701	O-Ring, AS568-115 (Ø0.103x0.674x0.880)	11132	Each
9	300-146	3/8 NPT Plug		Each	79	77-702	O-Ring, AS568-118 (Ø0.103x0.862x1.068)	11145	Each
10	21-467	Fitting, 3/8 Tube x 1/4 NPT	26314-99	Each	80	98-506	Pins & Guide Tower, Converts Gear Drive to Chain		Kit
11	98-583	Piston Cooling Jet Kit		Each	81	5-262	Chain Guide, Cam Drive	39965-99	Each
12	300-406	O-Ring, AS568-014 (Ø0.070x0.489x0.629)	11140	Each	82	77-910	Chain Tensioner, Pad & Pin		Each
13	300-407E	BHCS, #10-24x1/4		Each	83	NPN	Chain Tensioner, Secondary Cam Drive	39964-99A	Each
14	98-544	1/4 NPT Plug		Each	84	NPN	Chain Tensioner, Primary Cam Drive	39954-99A	Each
15	95-320	Timken Bearing, Complete	9028	Each	85	98-960	Spacer, Sprocket Shaft, 1.096	24008-99	Each
16	95-819	Seal, Sprocket Shaft	12068	Each		98-961	Spacer, Sprocket Shaft, 0.890	24038-99A	Each
17	98-490A	Timing Plug		Each		98-964	Spacer, Sprocket Shaft, 1.537	24008-03	Each
18	300-527	Dowel Pin, 7/16x5/8 Hollow	16595-99A	Each					
19	98-547	Cylinder Studs		Each					
20	114-65	Camshaft Kit, TW21		Each					
21	NPN	Bearing Assembly	8983	Each					* Indicates parts that are service to stock H-D cases only
22	NPN	Chain, Secondary Cam Drive	25607-99	Each					
23	98-504	Oil Pump Assembly	26035-99B	Each					
24	98-505	Cam Support Plate, Gear Drive		Each					
25	114-63	Sprocket, Cam Drive, 34 tooth	25716-99	Each					
26	NPN	Sprocket, Cam Drive, 17 tooth	25609-99	Each					
27	NPN	Chain, Primary Cam Drive	25610-99	Each					
28	88-90	Cam Cover Kit, MY'01&L, Chrome	25369-01	Each					
	88-91	Cam Cover Kit, MY'01&L, Black		Each					
29	77-719	Cam Cover Gasket, 99-Later, Foam	25244-99	Each					
	77-720	Cam Cover Gasket, 99-Later, Silicone		Each					
30	89-497	Timing Cover	32543-99	Each					
	89-497BO	Timing Cover, Black Out		Each					
31	98-597	Crank Assembly, 4 Stroke	23957-99	Each					
32	92-500	Piston Set, 3-7/8 Bore (Stock +1/8)		Each					
33	93-760	Ring Set, 3-7/8 Bore (Stock +1/8)		Each					
34	78-675	O-Ring, AS568-013 (Ø0.070x0.426x0.566)	11273	Each					
35	77-784	O-Ring, AS568-155 (Ø0.103x3.987x4.193)	11256	Each					
36	92-879	Rear Cylinder, 3-7/8, Black (Stock +1/8)		Each					
	92-877	Rear Cylinder, 3-7/8, Silver (Stock +1/8)		Each					
37	92-878	Front Cylinder, 3-7/8, Black (Stock +1/8)		Each					
	92-876	Front Cylinder, 3-7/8, Silver (Stock +1/8)		Each					
38	77-760	Gasket, Cyl Hd, 0.030 MLS		Each					
	77-761	Gasket, Cyl Hd, 0.040 MLS	16775-99A	Each					
	77-762	Gasket, Cyl Hd, Silicone Bead w/Fire Ring		Each					
39	95-813	O-Ring, AS568-110 (Ø0.103x0.362x0.568)	11301	Each					
40	93-831	Rear Cylinder Head, ULTIMA Black		Each					
	93-841	Rear Cylinder Head, ULTIMA Silver		Each					
41	93-830	Front Cylinder Head, ULTIMA Black		Each					
	93-840	Front Cylinder Head, ULTIMA Silver		Each					
42	40-617	Head Bolt, Short	16480-92	Each					
43	40-616	Head Bolt, Long	16478-85A	Each					
44	93-772	Compression Release		Each					
45	66-242	Exhaust Stud	16715-83	Each					
46	91-569A	Valve Seat, 2.25x1.82 (2.10 Valve)		Each					
47	91-568A	Valve Seat, 1.88x1.50 (1.70 Valve)		Each					
48	91-747	Valve, Intake, 2.100		Each					
49	91-478	Valve, Exhaust, 1.700		Each					
50	91-780	Valve Guide, Intake		Each					
51	91-781	Valve Guide, Exhaust		Each					
52	91-770	Guide Seal, 5/16 Valve Stem		Each					
53	91-337	Spring Seat, Conical		Each					
54	91-861	Valve Spring, Conical		Each					
55	91-338	Spring Retainer, ULTIMA Conical		Each					
56	91-339	Keeper/Lock, ULTIMA Retainer		Each					
57	91-888	Lifter, Hydraulic, TC		Each					
	91-898	Lifter, Hydraulic, TC	18538-99B	Each					
58	91-896	Alignment Pin, TC Lifter	18535-99	Each					
59	77-846	Gasket, Lifter Cover, 0.032AFM	18635-99	Each					
60	91-970	Lifter Cover, TC, Chrome	17964/6-99	Pair					
61	41-309	SHCS, 1/4-20x1, SS		Each					
62	41-303	Washer, Narrow Flat, 1/4,		Each					
63	41-969	Tappet Cover Hardware Kit		Each					
64	89-538	ULTIMA Rocker Box w/Ctr Hole (F&R), Chrome		Engine Kit					
	89-539	ULTIMA Rocker Box w/Ctr Hole (F&R), Black		Engine Kit					
	89-335	Rocker Box w/Ctr Hole (F&R), Chrome		Engine Kit					
65	91-897	ULTIMA Speedrod		Set					
66	91-699	ULTIMA Roller Rocker Arms		Engine Set					
67	91-666	Rocker Arm Shaft	17611-83	Each					
68	77-111	Rocker Box Gasket Kit		Engine Set					



U.S.A. Toll Free:

1-800-325-3914

Local & International: 636-931-3200

midwest@midwestmc.net

Fax: 800-328-7433 / Fax Local: 636-931-3300

2100 Hwy Z, Pevely, MO 63070

Machine Shop



WORK ORDER

DEALER # _____

Name: _____

Contact: _____

Phone: _____

Email: _____

CRANKSHAFT SERVICES

Service	Code #	Select Service:
Rebuild Ultima® 3 Piece & TC® Crank, using original rods press apart, inspect for excessive run out, sprocket shaft, pinion shaft, press together, true, weld. Includes new crank pin and rod bearings. *Straighten shaft additional.	800-300	
Rebuild Ultima® 3 Piece & TC® Crank - Press a apart / inspect for excessive run out, sprocket shaft, pinion shaft, fit rods to new bearings and crank pin, press together, true, weld. *Straighten sprocket shaft or pinion shaft additional.	800-301	
True Evo® crankshaft.	800-302	
Rebuild Evo® crankshaft, disassemble inspect, fit new rod set to new crank pin and bearings, balance, reassemble. *Sprocket shaft or pinion shaft additional.	800-303	
TIG Weld crank pin	800-331	

CASE SERVICES

Bore case for big bore cylinders, EVO® and Shovelhead	800-305	
Bore case for big bore cylinders, TC®	800-306	
Camshaft clearancing, TC®	800-308	
Reinstall crankshaft, seal case and set end play.	800-309	
Deck base gasket surfaces EVO® and Shovelhead	800-310	
Deck base gasket surfaces TC®	800-311	
Breather gear bore repair +.030 oversized, includes new breather gear	800-330	

CYLINDER HEAD SERVICES

Surface cylinder head .020 max (each). each .010 additional \$10.00	800-314	
Machine for button style compression releases. TC® each head.	800-315	
Machine for automatic compression releases. TC® each head.	800-316	
Convert TC® heads to Fatso® configuration (pair).	800-318	
Remove/ Replace valve guide (each) Includes Guide.	800-320	
Remove / Replace valve seat (each) Includes Seat.	800-321	
Valve Job. 3 Angle, Includes Seals.	800-322	
Valve Refinishing (2 Intake, 2 Exhaust).	800-329	

CYLINDER SERVICES

Bore/hone w/torque plates (pair).	800-323	
Light clean up hone (each).	800-324	
Resurface cylinder base (each).	800-326	
Resurface cylinder head gasket (each).	800-327	

ENGINE REBUILD PROGRAM / EVO & TWIN CAM

Ultima® Engine 100"-113" rebuild	290-101	
Ultima® Engine 120"-140" rebuild	290-102	
Twin Cam® A rebuild	290-103	
EVO Engine rebuild - non Ultima®	290-104	

E

Drive Train Transmissions Belt Drives, Chains



7

DRIVE TRAIN PARTS:
TRANSMISSION, SHIFTER,
KICKSTARTER, CLUTCH,
DRIVE CHAIN,
CHAIN ADJUSTER, SPROCKETS,
BELT DRIVES, CHAIN COVERS,
CHAIN GUARDS, BELT GUARDS,
& ALL THE RELATED PARTS

ULTIMA® 6 SPEED TWIN CAM A TRANSMISSIONS

NEW!



Ultima's® 6-SPEED Transmissions are the ultimate upgrade for the early model Twin Cam A engines. These transmission cases are designed to be a stronger stock replacement case. They are packed with new features that meet or exceed standards expected of much higher priced transmissions. Transmissions include a 12 month/12,000 mile warranty.

7

Features include:

- Gears and shafts made from hardened 8620 steel giving you years of service with big inch engines
- Pro-cut lead-in ramps for positive shifting
- Hardened steel forks for durability and longevity
- Roller detent gives you smooth, positive shifting action
- Billet trap door
- Transmission case machined from permanent mold A356-T6 Aluminum
- Close ratio 2.94 low gear set
- Assembled by professionals and bench tested
- Improved spring material composition
- Cable operated clutch release
- Designed to use OEM style speedometer sensors
- Extended oil filler cast into case to allow clearance for longer starters

201-90 Transmission Assembly, Twin Cam A 99'-00', Black

201-91 Transmission Assembly, Twin Cam A 99'-00', Silver

201-92 Transmission Assembly, Twin Cam A 99'-00', Polished

***201-93** Transmission Assembly, Twin Cam A 01'-06', Black

***201-94** Transmission Assembly, Twin Cam A 01'-06', Silver

***201-95** Transmission Assembly, Twin Cam A 01'-06', Polished

*** 2001 Twin Cam A transmissions require conversion sleeve below
96-105 2001 Conversion Sleeve**

ULTIMA® 6-SPEED RIGHT SIDE DRIVE TRANSMISSIONS



**201-31
Cable**



**201-32
Cable**



**201-33
Cable**



**201-34
Hydraulic**



**201-35
Hydraulic**



**201-36
Hydraulic**



Ultima's Direct Drive RSD transmission offers you quality and value found only in Ultima products. This transmission will handle any of the high horsepower engines we've created and are offered in our drive train packages. These transmission are available in both cable type operated clutch and hydraulic operated clutch styles and both are delivered with a 12 month, 12,000 mile warranty. *Instructions included and available online @ www.ultimaproducts.com.

201-31 Cast Finish, Cable
201-32 Black Finish, Cable
201-33 Polished Finish, Cable

201-34 Cast Finish, Hydraulic
201-35 Black Finish, Hydraulic
201-36 Polished Finish, Hydraulic

12 MONTH/12,000 MILE LIMITED WARRANTY FROM DATE OF MIDWEST INVOICE TO THE DEALER.

NOTE1: ORDER CLUTCH PUSHROD MW#96-442 (11.375") OR 96-538 (10.8125").

NOTE2: HYDRAULIC TRANSMISSIONS REQUIRE 3/8-24 BANJO BOLT WITH 10mm BANJO FITTINGS AND WASHERS.

FEATURES INCLUDE:

- GEARS AND SHAFT MADE FROM 8620 STEEL FOR DURABILITY
- PRO-CUT LEAD IN RAMPS FOR POSITIVE SHIFTING
- HARDENED STEEL SHIFT FORKS FOR DURABILITY
- ROLLER DETENT FOR ULTRA SMOOTH SHIFTING
- BILLET TRAP DOOR
- PERMANENT MOLD TRANSMISSION CASE MACHINED FROM A356-T6
- CLOSE RATIO 2.94 LOW GEAR SET
- .86 OVERDRIVE 6TH GEAR
- DESIGNED TO USE OEM STYLE SPEEDOMETER SENSORS
- ASSEMBLED BY PROFESSIONALS.
- 32 TOOTH PULLEY INCLUDED.

ULTIMA® 6-SPEED RSD TRANSMISSION - COVERS

Item Number	Part Number	Description	Quantity
1	95-434	Bearing, Left Side Counter Shaft (OEM 8977)	1
2	298-106	Transmission Case w/speedo hole -Casting	1
	298-105	Transmission Case w/speedo hole -Black	1
	298-113	Transmission Case w/speedo hole -Polish	1
3	96-775	Pin, Alignment (OEM 337)	1
4	21-304	Vent Fitting, Chrome (OEM 62375-57)	1
5	96-563	Top Cover, Transmission (OEM 34468-86A)	1
6	96-780	Bolt, SHCS 1/4-20 x 2-1/2" (OEM 4717A)	1
7	96-781	Bolt, SHCS 1/4-20 x 1" (OEM 4741A)	4
8	96-952	Washer (0.410" OD., 0.250" ID.)	9
9	17-72	Neutral Light Switch, Single Post (OEM 33900-59)	1
	17-701	Neutral Light Switch, Dual Post, Silver (OEM 33902-98)	
	17-702	Neutral Light Switch, Dual Post, Black (OEM 33904-00)	
	17-703	Neutral Light Switch, Single Post (OEM 33901-79)	
10	96-754	Washer (OEM 33043-80)	1
11	78-461	Gasket, Top Cover (34904-86), pkg of 10	1
	78-461A	Gasket, Top Cover (34904-86), sold each	1
12	96-750	Split Pin (OEM 609)	4
13	96-949	Washer (0.480" OD., 0.320" ID.)	3
14	40-210	Bolt, SHCS 5/16-18 x 1"	3
15	98-940	PushRod, Clutch Release, Right (6 speed RSD trans only)	1
16	96-451	Throw-Out Bearing Assembly (OEM 37312-75, 37313-80)	1
17	96-452	Retaining Ring (OEM 11096)	1
18	96-893	Inner Ramp, Clutch Release	1
19	96-783	Steel Balls, Clutch Release	3
20	96-785	Outer Ramp, Clutch Release	1
21	96-894	Gasket, Clutch Release Cover	1
22	96-905	Cover, Clutch Release	1
23	96-946	Bolt, SHCS 1/4-20 x 1-1/4	4
24	96-788	Coupling, Clutch Release	1
25	96-907	Pulley Cover	1
26	98-925	Screw, Button Head, 1/4-20 x 5/8" (OEM 3594)	2
27,26	94-381	Nut Kit includes nut, lock and two bolts (OEM 35211-91, 40251-91, 3594)	1
28, 27, 26	94-378	Pulley, 32T includes nut lock combo and two bolts	1
29		PushRod, Clutch Release, Center (see pushrods for sizes)(not included)	1
30	96-777	Pin, Alignment (OEM 634)	1
31	96-776	Pin, Alignment (OEM 375)	1
32	96-773	Stud, Transmission Case (OEM 11733)	5
33	98-929	Bolt, SHCS 1/4-20 x 7/8"	1
34	98-930	Cover Plate, Speedo Hole	1
35	98-931	Gasket, Cover Plate	1
36	96-909	oil seal for pulley cover	1
37	96-924	Retaining Ring for end cover	1
38	96-669	Throwout rod/bearing assembly (RSD trans only)	1

ULTIMA® 6-SPEED RSD TRANSMISSION - COVERS

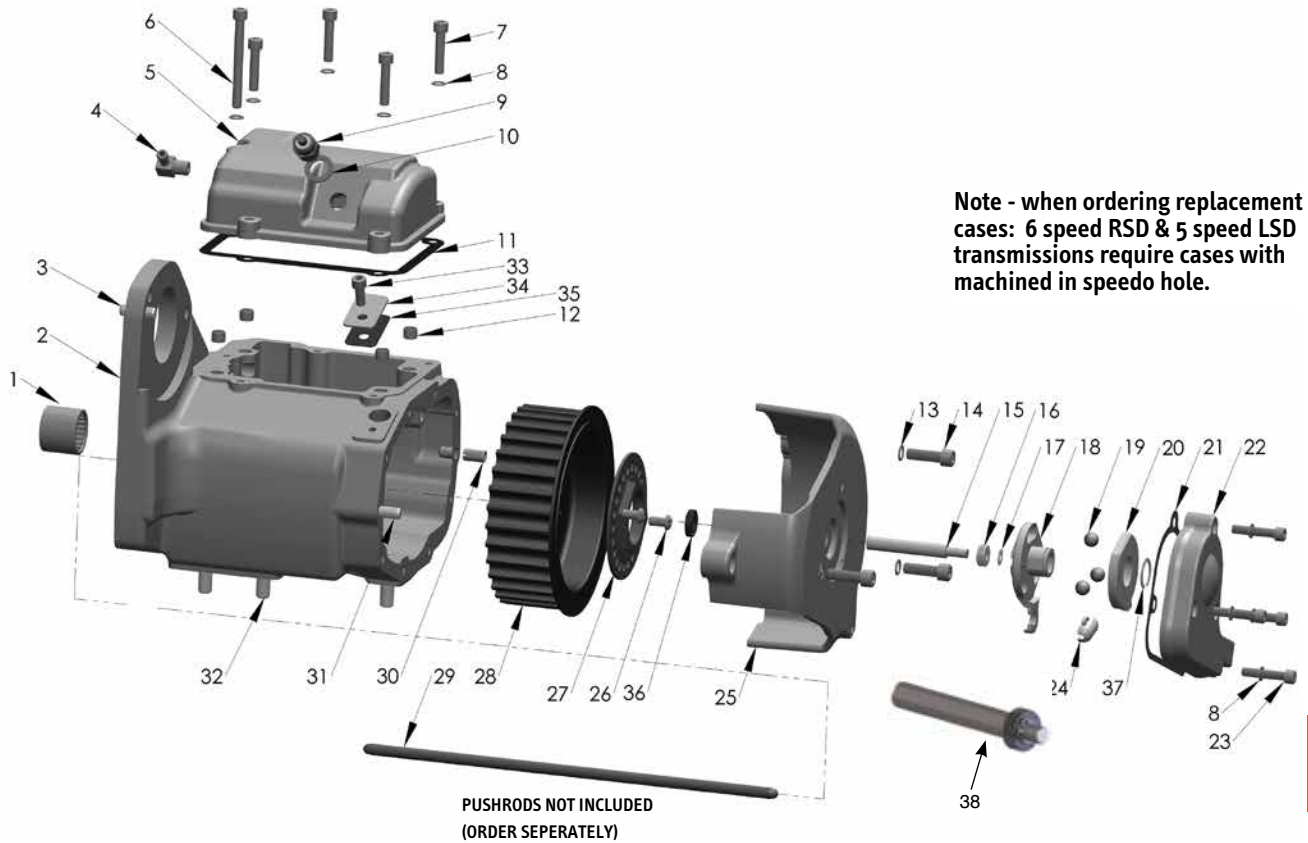

ULTIMA® RSD CLUTCH COVER ASSEMBLY



Replacement cover for use on all Ultima right side drive transmissions and most aftermarket right side drive transmissions. Includes 3 mounting bolts.

- 96-959** RSD Cable type clutch cover assembly
- 96-960** RSD Hydraulic clutch cover assembly



96-959



96-960

ULTIMA® 6-SPEED RSD TRANSMISSION - SHIFT MECHANISM

Item Number	Part Number	Description	Quantity
1	96-759	Retaining Ring, Shift Drum (OEM 11083)	1
2	96-761	0.017" Thick Thrust Washer (OEM 33205-80)	1
	96-762	0.020" Thick Thrust Washer (OEM 33206-80)	
	96-763	0.022" Thick Thrust Washer (OEM 33207-80)	
	96-764	0.025" Thick Thrust Washer (OEM 33208-80)	
	96-765	0.028" Thick Thrust Washer (OEM 33209-80)	
	96-766	0.031" Thick Thrust Washer (OEM 33210-80)	
	96-767	0.035" Thick Thrust Washer (OEM 33211-80)	
	96-768	0.039" Thick Thrust Washer (OEM 33212-80)	
3	96-791	Bolt, Hex head, 1/4-20 x 1-1/4" (OEM 3993)	4
4	96-758	Washer, Pillow Blocks (OEM 6736)	4
5	96-705	Shifter Drum Bearing, Right	1
6, 5	96-708	Pillow Block Assembly	1
7	96-723	Shift Cam/ Shift Drum	1
8, 9	96-696	Support with Bearing	1
9	95-600	Shifter Drum Bearing, Left	1
10	96-638	Shaft, Shift Fork	1
11	96-961	Shift Fork, Second Gear, Main Shaft	1
12	96-962	Shift Fork, Third & Fourth Gear, Counter Shaft	1
13	96-887	Shift Fork, First Gear, Main Shaft	1
14	96-790	Set Screw, 1/2-20, black oxidized	1
	98-927	Set Screw, 1/2-20, Chrome plated	1
15	96-674	Lever Assembly, Shift Pawl	1
16	96-774	Retaining Ring (OEM 11016)	1
17	96-751	Washer (OEM 6016)	1
18	96-704	Shift Pawl (OEM 34086-79)	1
19	96-630	Shifter Shaft/Lever (OEM 34084-86)	1
20	96-769	Spring (OEM 34083-79)	1
21	96-702	Pin (OEM 34082-79)	1
22	96-703	Plate, Adjustment (OEM 35068-79)	1
23	96-770	Spring (OEM 34087-79A)	1
24	96-680	Adjustment Screw (OEM 33119-79B)	1
25	96-681	Jam Nut, Adjuster (OEM 7515)	1
26	96-941	Bolt, SHCS 5/16-24 x 1"	1
27	96-652	Chrome Shift Rod Lever (OEM 33715-85)	1
28	96-755	Bushing, Shift Shaft (OEM 33114-79)	1
29	95-787	Seal, Shifter Shaft (OEM 12045) Package of 5	5
30	96-757	Washer, Inner Shift Lever (OEM 6497HW)	1
31	96-760	Retaining Ring, Inner Shift Lever (OEM 11150)	1

ULTIMA® 6-SPEED RSD TRANSMISSION - SHIFT MECHANISM

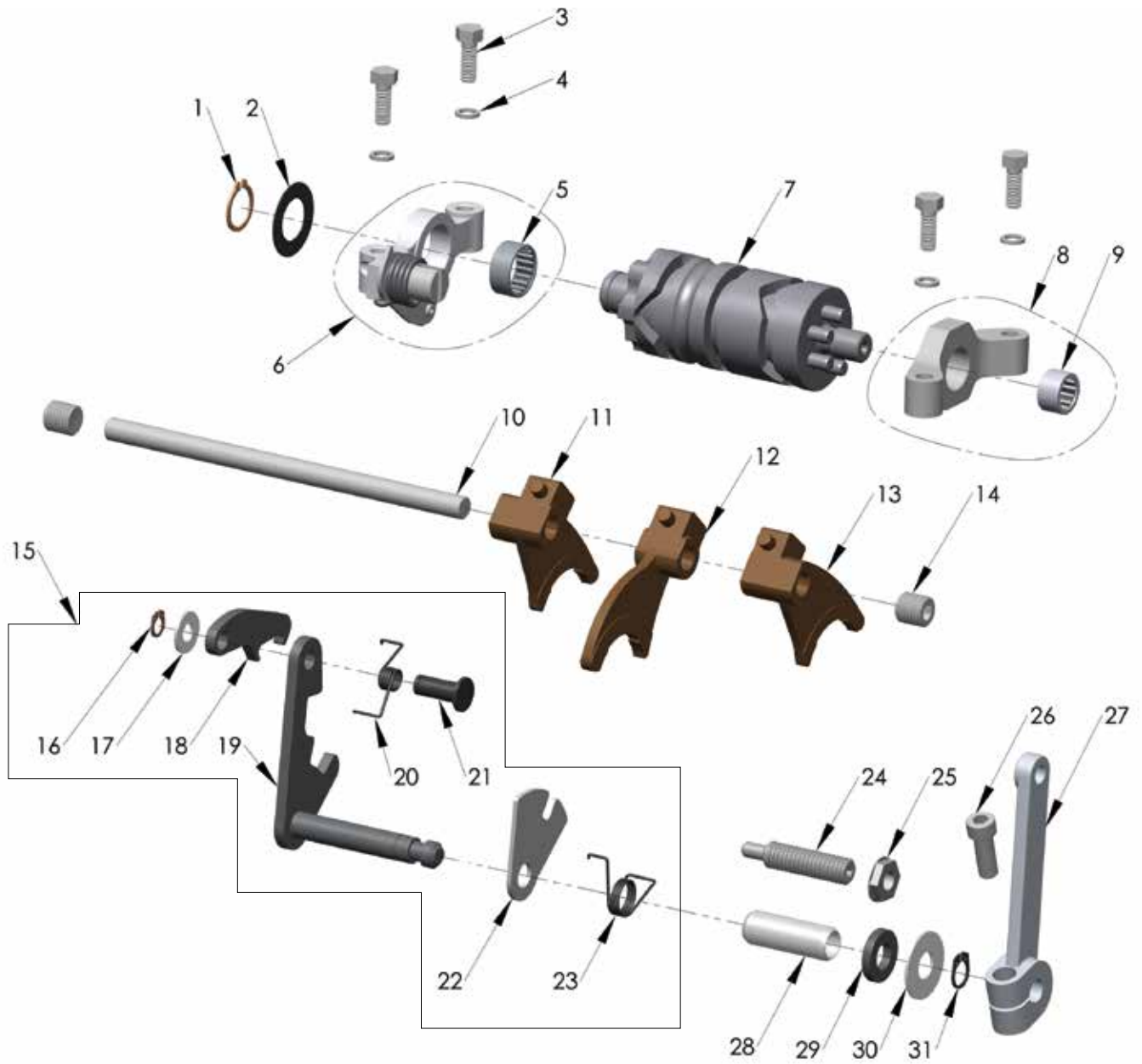

7

ULTIMA® 6-SPEED RSD TRANSMISSION - GEAR TRAIN

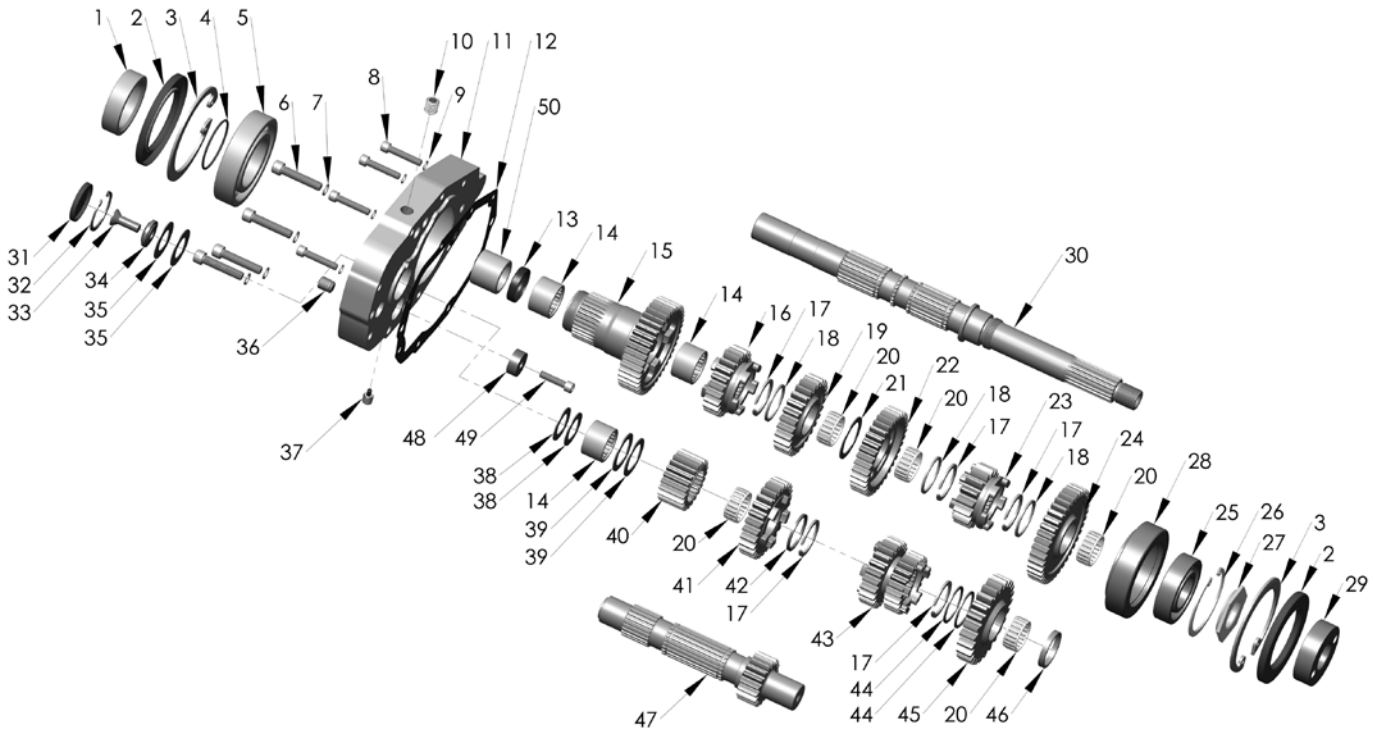

7

Item Number	Part Number	Description	Quantity
1	96-826	Steel Insert	1
2	95-791	Transmission Seal	2
3	95-433	Retaining Ring	2
4	95-717	O-ring/quad-seal	1
5	95-432	Bearing	1
6	96-948	Bolt, SHCS 5/16-18 x 1-1/2"	4
7	96-949	Washer	4
8	96-946	Bolt, SHCS 1/4-20 x 1-1/4"	4
9	96-947	Washer	4
10	96-724	Set Screw, chrome-plated	1
11	96-729	Trap Door, RSD 6-Speed	1
12	78-452	Gasket, Trap Door, pkg of 10	1
	78-452A	Gasket, Trap Door, sold each	1
13	95-793	Seal	1
14	96-609	Needle Bearing	3
15	96-732	Fifth Gear, Main Shaft	1
16	96-733	Second Gear, Main Shaft	1
17	----	Retaining Ring (OEM 11067)	5
18	96-659	Thrust Washer	3
19	96-734	Third Gear, Main Shaft	1
20	96-608	Needle Bearing	5
21	96-735	Thrust Washer	1
22	96-736	Fourth Gear, Main Shaft	1
23	96-737	First Gear, Main Shaft	1
24	96-738	Sixth Gear, Main Shaft	1
25	96-739	Bearing	1

Item Number	Part Number	Description	Quantity
26	96-740	Retaining Ring	1
27	96-741	Main Shaft Nut	1
28	96-742	Mainshaft Insert for Bearing 6206	1
29	96-743	Insert	1
30	96-744	Main Shaft, Transmission	1
31	96-746	Dust Cover	1
32	96-747	Retaining Ring	1
33	96-748	Screw	1
34	96-749	Spacer	1
35	96-778	Washer	2
36	96-829	Set Screw, chrome-plated	1
37	41-167	Drain Plug, Magnetic	1
38	96-830	Thrust Washer	2
39	96-835	Thrust Washer	2
40	96-836	Fifth Gear, Counter Shaft	1
41	96-837	Second Gear, Counter Shaft	1
42	96-659	Thrust Washer	1
43	96-854	Third & Fourth Gear, Counter Shaft	1
44	96-856	Thrust Washer	2
45	96-857	First Gear, Counter Shaft	1
46	96-858	Spacer	1
47	96-859	Counter Shaft & Sixth Gear	1
48	96-863	Magnet, Ring-shape	1
49	96-872	Screw, Support Magnet	1
50	95-451	Inner Bushing for Bearing 652205	1

ULTIMA® 6-SPEED TRANSMISSIONS



201-57

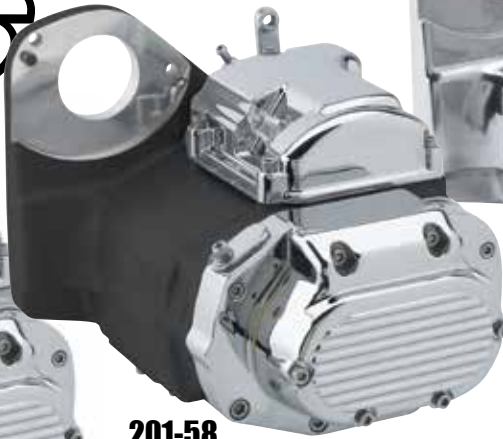

201-58



201-59



201-70



LEAK-FREE STUDS

• Gear Ratios are:

1. 2.94: 1
2. 2.21: 1
3. 1.57: 1
4. 1.23: 1
5. 1: 1
6. .86: 1



Ultima's® 6-SPEED Transmissions (offered with or w/o kicker) are the ultimate upgrade for bikes with 100+ horsepower engines. Designed to compliment our Ultima® series engines, or any high horsepower unit you've created. They are packed with new features that meet or exceed standards expected of much higher priced transmissions and are delivered with a 12 month/12,000 mile limited warranty. *Instructions included and available online @ www.ultimaproducts.com.

FEATURES INCLUDE:

- ★ Gears and shafts made from hardened 8620 steel giving you years of service with big inch engines.
- ★ Pro-cut lead-in ramps for positive shifting.
- ★ Hardened steel shift forks for durability and longevity.
- ★ Roller detent gives you smooth, positive shifting action.
- ★ Billet trap door.
- ★ Reinforced transmission case machined from permanent mold A356-T6 aluminum.
- ★ Close ratio 2.94 low gear set.
- ★ Assembled by professionals and bench tested.
- ★ Blind stud holes (no leaks).
- ★ Improved spring material composition.
- ★ Cable operated clutch release.
- ★ Designed to use OEM style speedometer sensors.
- ★ 32 tooth pulley included.

Fits Softail® models 91-99' and custom applications.

W/O KICKER		WITH KICKER	
201-57	Cast	201-70	Cast
201-58	Black	201-71	Black
201-59	Polished	201-72	Polished

Ultima® LSD 5 & 6 Speed Gasket/Seal Rebuild Kit

95-1 For 201-57, 201-58, 201 59 & 201-45, 201-49, 201-50

12 MONTH/12,000 MILE LIMITED WARRANTY FROM DATE OF MIDWEST INVOICE TO THE DEALER.

NOTE: ORDER CLUTCH PUSHROD MW#96-442 (11.375") or #96-538 (10.8125").

ULTIMA® 6-SPEED TRANSMISSIONS- SHIFT MECHANISM

Item Number	Part Number	Description	Quantity
1	98-934	Pillow Block, Detent Assembly	1
	96-888	Pillow Block Assembly, includes #7	1
2	95-372	Shifter Cam Bearing (OEM 36961-52)	1
3	98-936	Shift Cam, Late Model, includes # 2	1
4	98-938	Thrust Washer, Shift Drum, 0.040"	1
	98-939	Thrust Washer, Shift Drum, 0.008"	1
5	96-791	Bolt, Pillow Blocks, 1/4-20 x 1-1/4" (OEM 3993)	4
6	96-758	Washer, Pillow Blocks (OEM 6736)	4
7	96-696	Pillow Block (OEM 33326-79A), includes # 8	1
8	95-600	Shifter Cam Bearing, Left (OEM 9115)	1
9	96-638	Shaft, Shift Fork (OEM 34088-87)	1
10	96-899	Bronze Heavy Duty Replacement Shift Fork, Gear 1, Main Shaft	1
11	96-898	Bronze Heavy Duty Replacement Shift Fork, Gear 4, Counter Shaft	1
12	96-699	Steel Shift Fork, Gear 3, Counter Shaft (OEM 34191-79D)	1
13	96-700	Steel Shift Fork, Gear 2, Main Shaft (OEM 34193-79D)	1
14	96-790	Set Screw 1/2-20 x1/2 (OEM 3784), (black anodized)	1
	96-940	Set Screw 1/2-20 x1/2 (OEM 3784),(chrome-plating)	1
15	98-937	Shaft, Shift Fork, Gear 4	1
16	98-923	Guide, Shift Fork Shaft, includes # 17	1
17	98-924	Bolts, Button Head, M8x1.25 x 20mm	2
18	96-674	Lever Assembly, Shifter Pawl	1
19	95-787	Seal, Shifter Shaft (OEM 12045)	1
20	96-941	Bolt, Shift Lever 5/16-24 x1" (OEM 856A)	1
21	96-757	Washer, Inner Shift Lever (OEM 6497HW)	1
22	96-760	Retaining Ring, Inner Shift Lever (OEM 11150)	1
23	96-652	Chrome Shift Rod Lever (OEM 33715-85)	1
24	96-680	Adjusting Screw (OEM 33119-79B)	1
25	96-681	Jam Nut, Adjuster (OEM 7515)	1
26	96-774	Retaining Ring (OEM 11016)	1
27	96-751	Washer (OEM 6016)	1
28	96-704	Shift Pawl (OEM 34086-79)	1
29	96-630	Shifter Shaft Lever (OEM 34084-86)	1
30	96-769	Spring (OEM 34083-79)	1
31	96-702	Pin (OEM 34082-79)	1
32	96-703	Plate (OEM 35068-79)	1
33	96-770	Spring (OEM 34087-79A)	1
34	96-755	Bushing, Shift Shaft (OEM 33114-79) See Transmission Case page	1

7

HYDRAULIC CLUTCH END COVER FOR ULTIMA® & HD 5 & 6 SPEED TRANSMISSIONS

Fits 87'-03' stock Big Twins with 5 or 6 speed transmissions. Also fits Ultima® 5 & 6 speed LSD transmissions. Suited for a 9/16" or 5/8" bore master cylinder.

96-237 Smooth finish hyd. trans end cover. **SOLD EACH**



ULTIMA® 6-SPEED TRANSMISSIONS- SHIFT MECHANISM

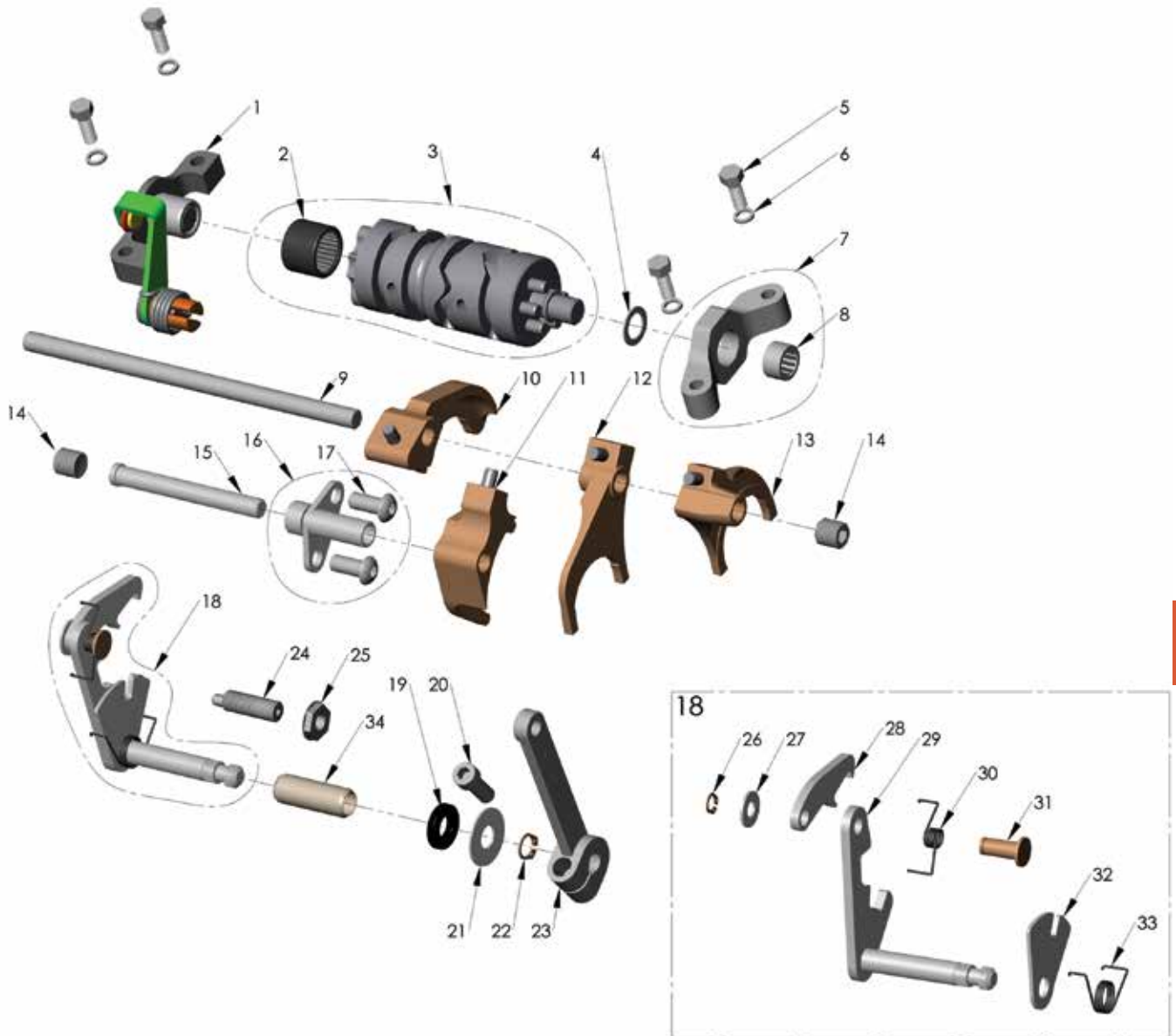

HEAVY DUTY SHIFT FORK

The same products used in our Ultima® transmissions, these are the strongest shift forks on the market today. These forks are made from a proprietary blend of aluminum bronze and are over three times as thick as stock shift forks. Bronze wears better than steel forks and by our design, these are a more rigid piece providing positive gear engagement. The material these forks are made from keeps ferrous material from being produced and floating around inside your transmission. This keeps your gears and bearings in a more friendly environment and helps stop speedometer sensors from clogging.

96-890 Shift fork. Replaces OEM 34195-79D. SOLD EACH



ULTIMA® 6-SPEED TRANSMISSIONS- GEAR TRAIN

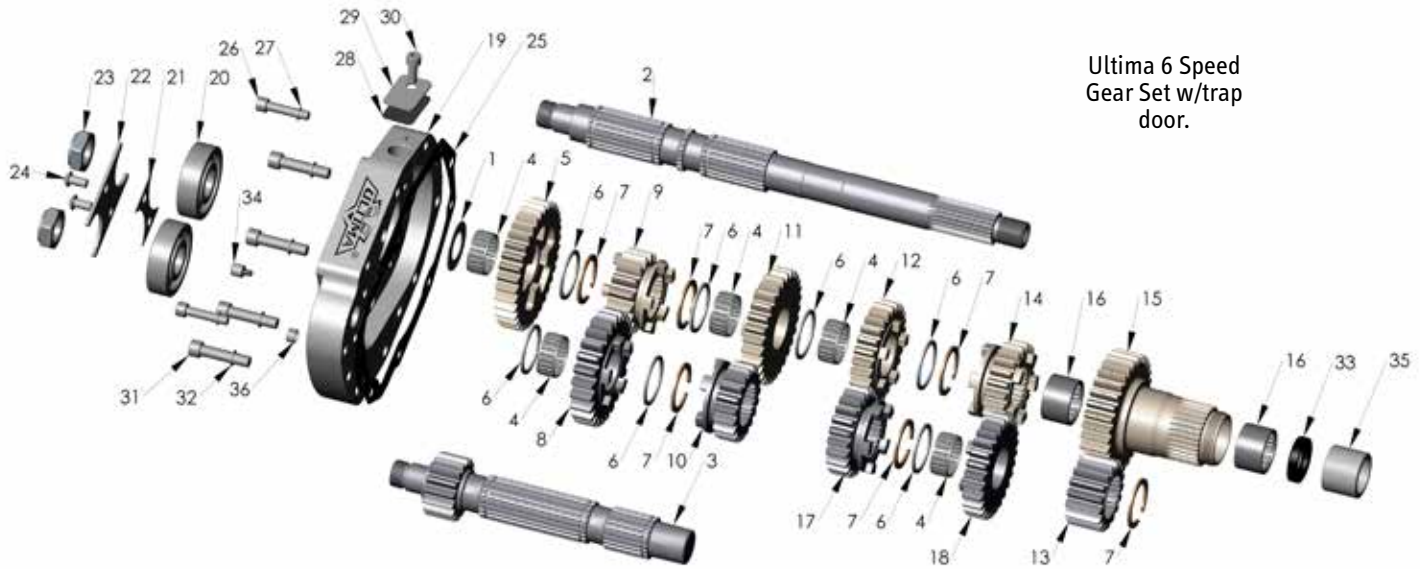

Ultima 6 Speed
Gear Set w/trap
door.

Item Number	Part Number	Description	Quantity
1	98-941	Thrust Washer	1
2	98-919	Main Shaft, Transmission	1
3	98-911	Counter Shaft Unit and Sixth Gear, 16 teeth	1
4	96-608	Roller Bearing (OEM 8876A)	5
5	98-913	Sixth Gear, 35 teeth, Main Shaft	1
6	96-659	Thrust Washer, Main Shaft and Counter Shaft (OEM 6003)	7
7	96-621	Retaining Ring, Main Shaft and Counter Shaft (OEM 11067)	6
8	98-909	First Gear, 25 teeth, Counter Shaft	1
9	98-918	First Gear, 16 teeth, Main Shaft	1
10	96-942	Fourth Gear, 19 teeth, Counter Shaft	1
11	96-943	Fourth Gear, 29 teeth, Main Shaft	1
12	96-944	Third Gear, Main Shaft, 27 teeth	1
13	98-906	Fifth Gear, 17 teeth, Counter Shaft (OEM 35626-79A)	1
14	96-945	Second Gear, Main Shaft, 23 teeth	1
15	98-914	Main Drive/Fifth Gear, 32 teeth, Main Shaft (OEM 35029-91), includes # 16, 33	1
16	96-609	Bearing (OEM 35051-89)	2
17	98-908	Third Gear, Counter Shaft, 23 teeth	1
18	98-910	Second Gear, Counter Shaft, 27 teeth	1
19	98-920	Trap Door, Six Speed	1
20	98-921	Bearing, Trap Door	2
21	98-928	Spacer	1
22	98-922	Retainer Plate	1
23	96-683	Locknut, Main Shaft and Counter Shaft	2
24	98-925	Button Head Screw, Bearing Retainer	2
25	78-452	Gasket, Trap Door (OEM 35652-79), pkg of 10	1
	78-452A	Gasket, Trap Door (OEM 35652-79), sold each	1
26	96-946	Bolt, SHCS 1/4-20 x 1-1/4"	2
27	96-947	Washer (0.355" OD., 0.250" ID.)	2
28	98-931	Gasket, Speedo Hole Cover Plate	1
29	98-930	Cover Plate, Speedo Hole	1
30	98-929	Screw, SHCS 1/4-20 x 7/16"	1
31	96-948	Bolt, SHCS 5/16-18 x 1-1/2"	4
32	96-949	Washer (0.475" OD., 0.3125" ID.)	4
33	95-793	Oil Seal, Gear End (OEM 12035A)	1
34	41-167	Drain Plug, Magnetic (OEM 739A)	1
35	95-451	Inner Race (OEM 34091-85)	1
36	96-750	Slip pin	1

ULTIMA® 5 & 6-SPEED TRANSMISSIONS- TOP & SIDE COVERS

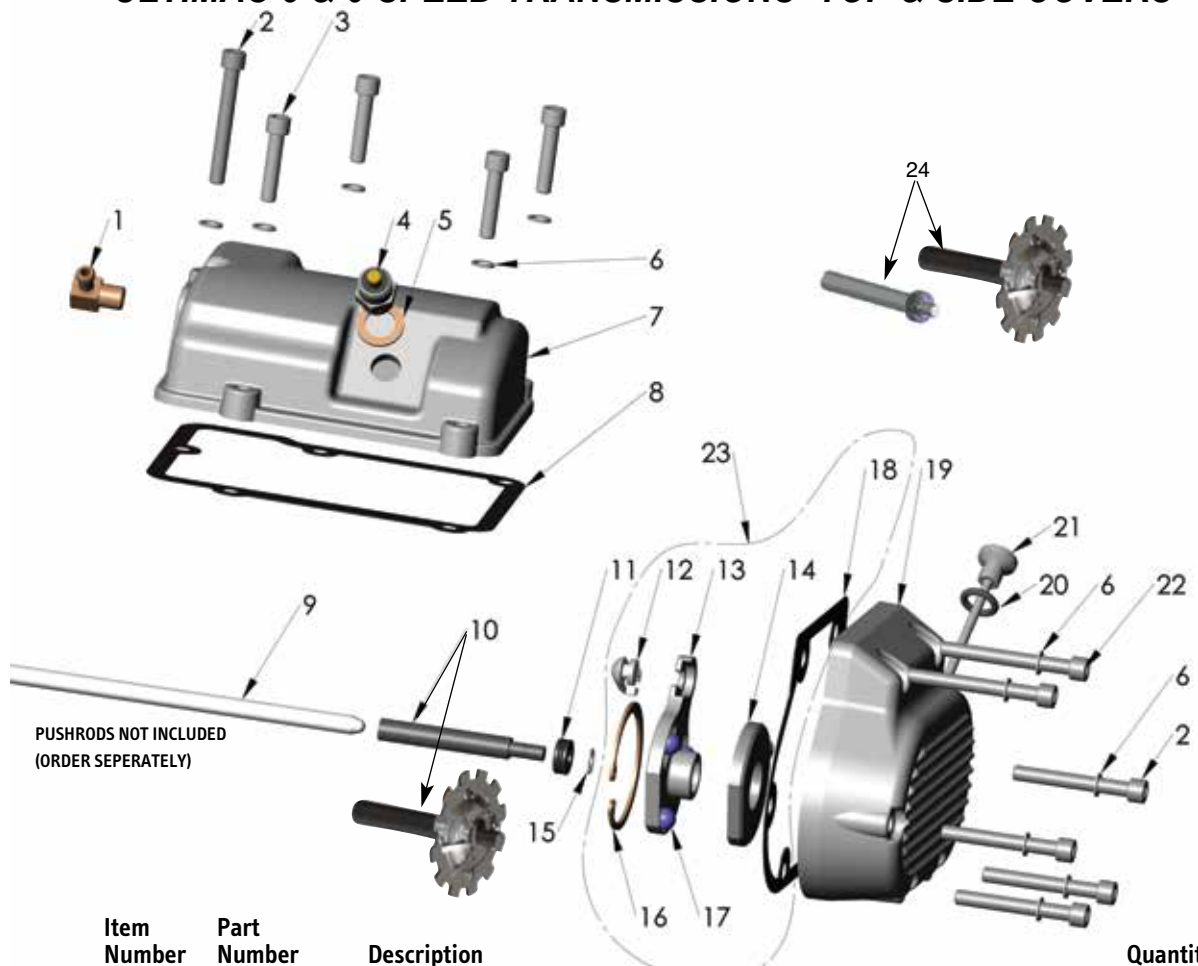

PUSHRODS NOT INCLUDED
(ORDER SEPERATELY)

Item Number	Part Number	Description	Quantity
1	21-304	Vent Fitting, Chrome (OEM 62375-57)	1
2	96-955	Bolt, SHCS 1/4-20 x 2-1/2"	1
3	96-951	Bolt, SHCS 1/4-20 x 1" (OEM 4741A)	4
4	17-72	Neutral Light Switch ,Single Post(OEM 33900-59)	1
	17-701	Neutral Light Switch ,Dual Post, Silver(OEM 33902-98)	
	17-702	Neutral Light Switch ,Dual Post, Black(OEM 33904-00)	
	17-703	Neutral Light Switch, Single Post (OEM 33901-79)	
5	96-754	Washer (OEM 33043-80)	1
6	96-952	Washer (0.410" OD., 0.250" ID.)	11
7	96-563	Top Cover, Transmission (OEM 34468-86A)	1
8	78-461	Gasket, Top Cover (34904-86), PKG OF 10	1
	78-461A	Gasket, Top Cover (34904-86), SOLD EACH	1
9	96-538	Rod, Clutch Release, Center. See Pushrods for sizes (not included)	1
10	96-654	Rod, Clutch Release, Right, (6 speed LSD trans only)	
	96-646	Rod, Clutch Release, Right, (5 speed LSD trans only) (OEM 37069-90)	1
11	96-451	Throw-Out Bearing Assembly (OEM 37312-75, 37313-80)	1
12	96-788	Coupling (OEM 34920-86)	1
13	96-784	Inner Ramp (OEM 25452-87A)	1
14	96-785	Outer Ramp (OEM 25453-87A)	1
15	96-452	Retaining Ring (OEM 11096)	1
16	96-772	Retaining Ring (OEM 10998)	1
17	96-783	Steel Ball (OEM 8873)	3
18	78-455	Gasket, Side Cover (OEM 36801-87A), pkg of 10	1
	78-455A	Gasket, Side Cover (OEM 36801-87A), sold each	1
19	96-554	End Cover, Transmission, Cable (OEM 37105-87A)	1
	96-237	End Cover, Transmission, Hydraulic	1
20	95-241	O-ring, Dip Stick (OEM11132)	1
21	41-285	Dip Stick	1
22	96-953	Bolt, SHCS 1/4-20UNC x 2	2
	96-954	Bolt, SHCS 1/4-20UNC x 2.25	2
	96-955	Bolt, SHCS 1/4-20UNC x 2.5	2
23	96-793	Clutch Release Kit, includes # 12,13,14,16,17(Qty: 3),and 18	
24	96-668	Throwout rod/bearing assembly, complete (6 SPD, LSD trans only)	
	96-666	Throwout rod/bearing assembly, complete (5 SPD, LSD trans only)	



ULTIMA® 5-SPEED TRANSMISSIONS- SHIFT MECHANISM

Item Number	Part Number	Description	Quantity
1	96-759	Retaining Ring, Shift Drum (OEM 11083)	1
2	96-761	0.017" Thick Thrust Washer (OEM 33205-80)	1
	96-762	0.020" Thick Thrust Washer (OEM 33206-80)	
	96-763	0.022" Thick Thrust Washer (OEM 33207-80)	
	96-764	0.025" Thick Thrust Washer (OEM 33208-80)	
	96-765	0.028" Thick Thrust Washer (OEM 33209-80)	
	96-766	0.031" Thick Thrust Washer (OEM 33210-80)	
	96-767	0.035" Thick Thrust Washer (OEM 33211-80)	
	96-768	0.039" Thick Thrust Washer (OEM 33212-80)	
3	96-791	Bolt, Pillow Blocks, 1/4-20 x1-1/4" (OEM 3993)	4
4	96-758	Washer, Pillow Blocks (OEM 6736)	4
5	96-698	Pillow Block(OEM 33332-79A) Detent Assembly, includes # 6,10,15,16	1
6	95-599	Shifter Cam Bearing, Right (OEM 9114)	1
7	96-715	Shift Cam/ Shift Drum (OEM 33320-79D)	1
8	96-696	Pillow Block (OEM 33326-79A), includes # 9	1
9	95-600	Shifter Cam Bearing, Left (OEM 9115)	1
10	96-789	Pin (OEM 601)	1
11	96-701	Steel Shifter Fork, Gear 1 Main Shaft (OEM 34195-79D)	1
	96-890	Bronze Heavy Duty Shift Fork, Gear 1 Main Shaft (OEM 34195-79D)	
12	96-699	Steel Shifter Fork, Gear 3 Counter Shaft (OEM 34191-79D)	1
13	96-700	Steel Shifter Fork, Gear 2 Main Shaft (OEM 34193-79D)	1
14	96-790	Set Screw, 1/2-20 x1/2 (OEM 3784)	1
15	96-695	Cam Follower, Shift Drum (OEM 34085-79A)	1
16	96-771	Spring (OEM 34089-79)	1
17	96-680	Adjusting Screw (OEM 33119-79B)	1
18	96-681	Jam Nut, Adjuster (OEM 7515)	1
19	96-941	Bolt, Shift Lever 5/16-24 x1" (OEM 856A)	1
20	96-652	Chrome Shift Rod Lever (OEM 33715-85)	1
21	96-674	Lever Assembly, Shift Pawl	1
22	96-755	Bushing, Shift Shaft (OEM 33114-79)	1
23	95-787	Seal, Shifter Shaft (OEM 12045)	1
24	96-757	Washer, Inner Shift Lever (OEM 6497HW)	1
25	96-760	Retaining Ring, Inner Shift Lever (OEM 11150)	1
26	96-774	Retaining Ring (OEM 11016)	1
27	96-751	Washer (OEM 6016)	1
28	96-704	Shift Pawl (OEM 34086-79)	1
29	96-630	Shifter Shaft Lever (OEM 34084-86)	1
30	96-769	Spring (OEM 34083-79)	1
31	96-702	Pin (OEM 34082-79)	1
32	96-703	Plate (OEM 35068-79)	1
33	96-770	Spring (OEM 34087-79A)	1
34	96-638	Shaft, Shift Fork (OEM 34088-87)	1

ULTIMA® 5-SPEED TRANSMISSIONS- SHIFT MECHANISM

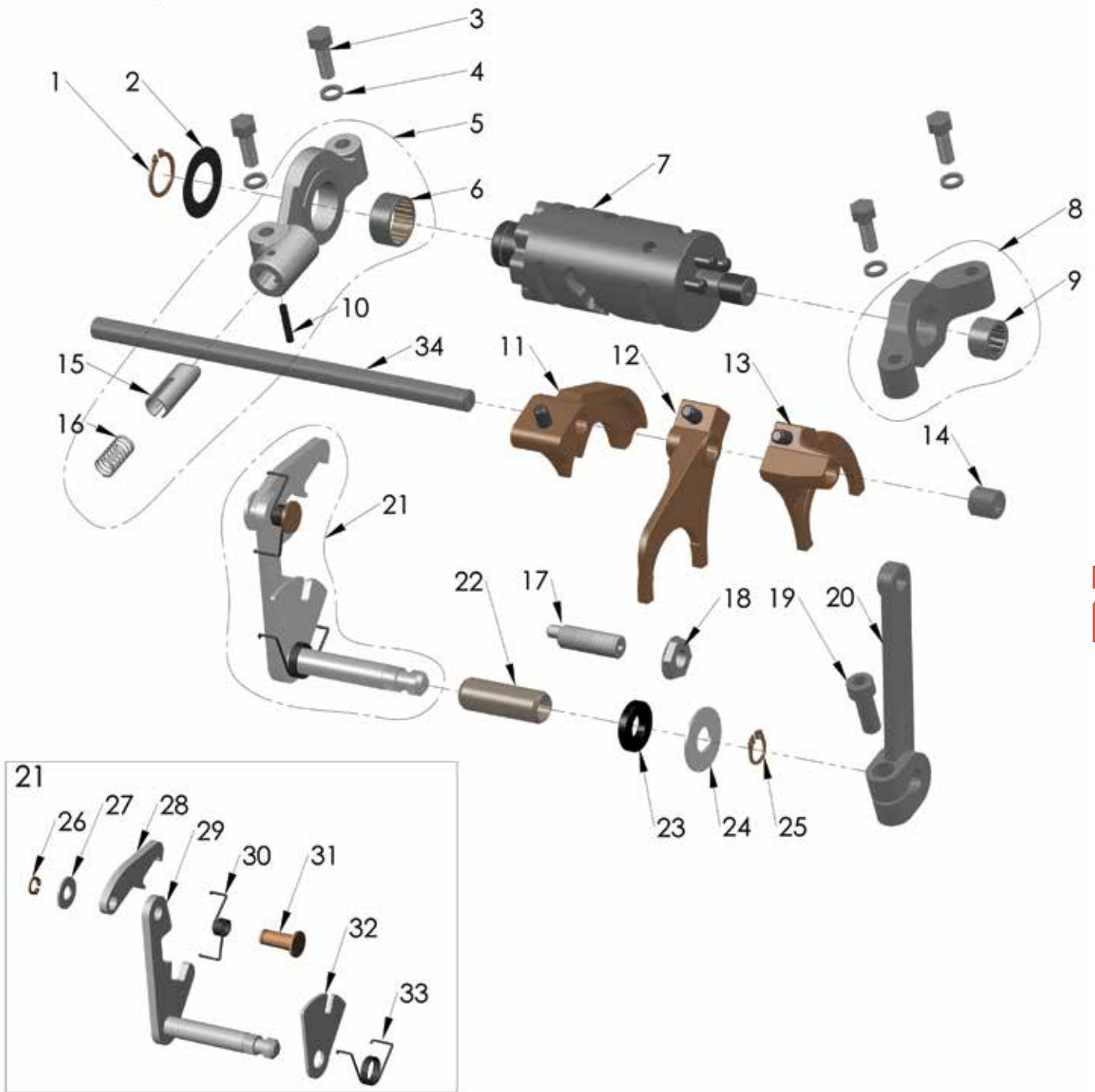

ULTIMA® 5-SPEED TRANSMISSIONS- GEAR TRAIN

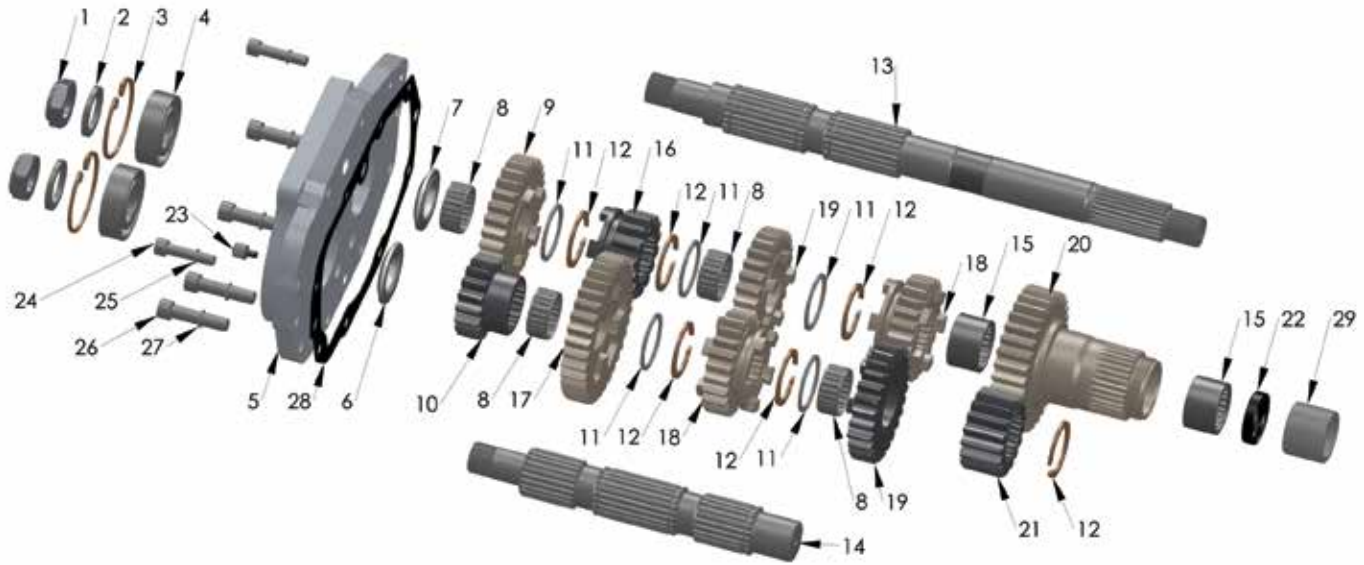

Item Number	Part Number	Description	Quantity
1	96-683	Locknut, Main Shaft and Counter Shaft (OEM 35078-79)	2
2	96-684	Spacer (OEM 35076-79)	2
3	—	Retaining Ring, Trap Door (OEM 11020)	2
4	95-462	Roller Bearing, Trap Door (OEM 8998)	2
5	96-725 96-726	Trap Door, Machine Finish, 5-Speed Trap Door, Polished, 5-Speed	1
6	96-658	Counter Shaft Spacer (OEM 35629-79)	1
7	96-657	Main Shaft Spacer (OEM 35064-79)	1
8	96-608	Roller Bearing (OEM 8876A, for 1982 and later)	4
9	98-915	Fourth Gear, 29 teeth, Main Shaft (OEM 35028-79A)	1
10	98-907	Fourth Gear, 19 teeth, Counter Shaft (OEM 35625-79A)	1
11	96-659	Thrust Washer, Main Shaft and Counter Shaft (OEM 6003)	5
12	96-621	Retaining Ring, Main Shaft and Counter Shaft (OEM 11067)	6
13	98-903	Main Shaft, 5-Speed Transmission (OEM 35042-91)	1
14	98-904	Counter Shaft, 5-Speed Transmission (OEM 35632-79)	1
15	96-609	Bearing (OEM 35051-89, for 1991 and Later)	2
16	98-905	First Gear, 16 teeth, Main Shaft (OEM 35025-79A)	1
17	98-912	First Gear, 25 teeth, Counter Shaft (OEM 35622-79C)	1
18	98-917	Second Gear, Main Shaft/ Third Gear, Counter Shaft, 23 teeth (OEM 35026-79A)	2
19	98-916	Third Gear, Main Shaft/ Second Gear, Counter Shaft, 27 teeth (OEM 35027-79A)	2
20	98-914	Main Drive/Fifth Gear, 32 teeth, Main Shaft (OEM 35029-91), includes # 15, 22	1
21	98-906	Fifth Gear, 17 teeth, Counter Shaft (OEM 35626-79A)	1
22	95-793	Oil Seal, Gear End (OEM 12035A)	1
23	41-167	Drain Plug, Magnetic (OEM 739A)	1
24	96-951	Bolt, SHCS 1/4-20 x 1"	2
25	96-947	Washer (0.355" OD., 0.250" ID.)	2
26	40-208	Bolt, SHCS 5/16-18 x 3/4"	4
27	96-949	Washer (0.475" OD., 0.3125" ID.)	4
28	78-452	Gasket, Trap Door (OEM 35652-79), pkg of 10	1
	78-452A	Gasket, Trap Door (OEM 35652-79), sold each	1
29	95-451	Inner Race (OEM 34091-85)	1

ULTIMA[®] HEAVY DUTY TRANSMISSION CASES FOR 4 SPEED, 5 & 6 SPEED SOFTAIL[®] & 6 SPEED TWIN CAM A



These transmission cases are designed to be one of the strongest on the market with extra case thickness and full support gussets where needed. Special features include:

- Castings in CNC machined permanent molds from A356 aluminum and hardened to T6 specification, then fully machined on state-of-the-art Mazak FH Horizontal Machining Center.
- 5 Speed case Patent No. D412,466.
- 5 & 6 Speed includes speedo drive hole plug part No. 41-105.

NEW "LEAK FREE" BLIND MOUNTING STUDS!



PATENT NO.
D412,466

298-100



4 SPEED, EARLY MODELS

Bare case only, 4 Speed

298-100 1965 thru 1978, cast finish

298-125 1936 thru 1964, cast finish

5 & 6 SPEED SOFTAIL[®]

Case, complete with main bearing & retaining ring, countershaft bearing, shift shaft bushing, case studs, and all alignment pins.

298-110 Cast finish w/speedo hole

298-112 Polished finish w/speedo hole

298-109 Black powder coat w/speedo hole

Bare case only, 5 & 6 Speed Softail[®].

298-106 Cast finish w/speedo hole

298-113 Polished finish w/speedo hole

298-105 Black powder coat w/speedo hole

6 SPEED TWIN CAM A **NEW!**

Case, complete with main bearing & retaining ring, countershaft bearing, shift shaft bushing and all alignment pins.

298-132 Black powder coat, Twin Cam A 99'-00'

298-133 Silver finish, Twin Cam A 99'-00'

298-134 Polished finish, Twin Cam A 99'-00'

***298-135** Black powder coat, Twin Cam A 01'-06'

***298-136** Silver finish, Twin Cam A 01'-06'

***298-137** Polished finish, Twin Cam A 01'-06'

*** 2001 Twin Cam A transmission cases require conversion sleeve below**

96-105 2001 Conversion Sleeve

ULTIMA® 6 & 5-SPEED TRANSMISSION CASES

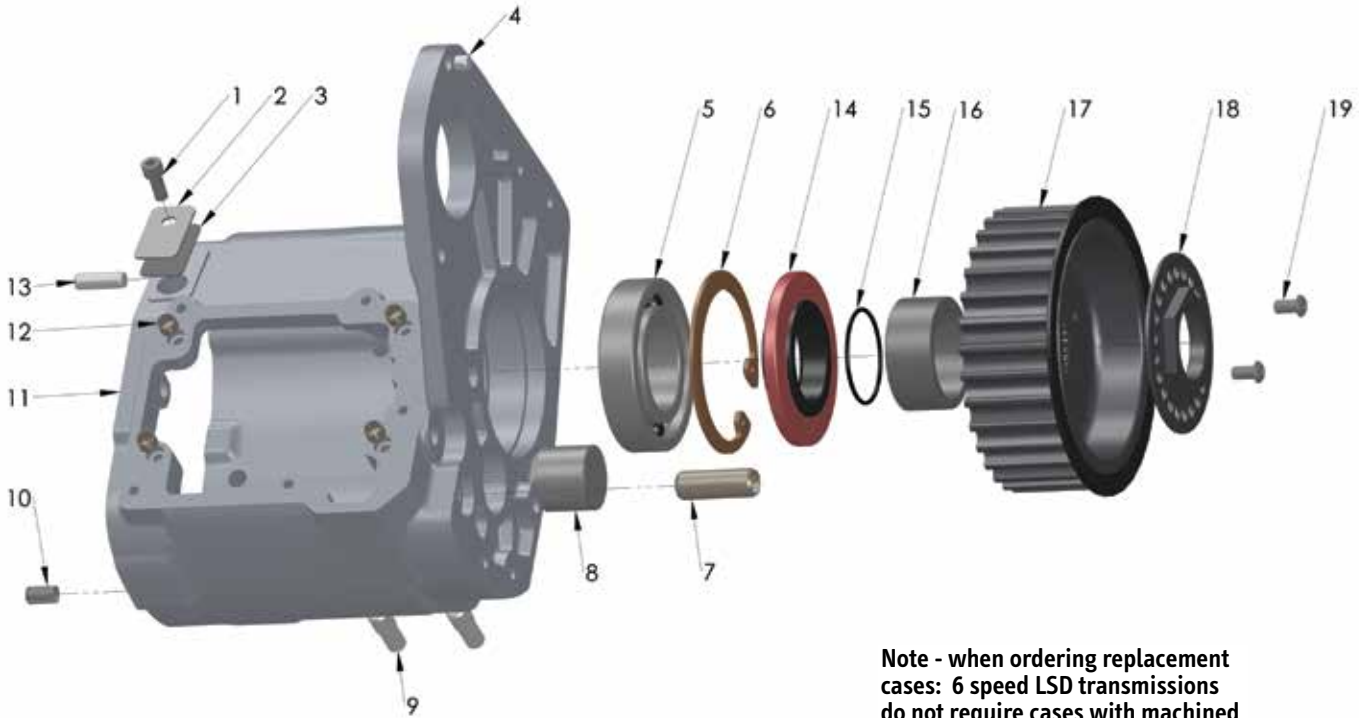

Note - when ordering replacement cases: 6 speed LSD transmissions do not require cases with machined in speedo hole.

CASE KITS: Complete with main bearing, retaining ring, counter shaft bearing, shift shaft bushing, case studs, and all alignment pins. Includes items 1 Thru 13.

298-110 Cast Finish w/Speedo Hole

298-112 Polished Finish w/Speedo Hole

298-109 Black Powder Coat w/Speedo Hole

Item Number	Part Number	Description	Quantity
1	98-929	Screw, SHCS 1/4-20 x 7/16"	1
2	98-930	Cover Plate, Speedo Hole	1
3	98-931	Gasket, Cover Plate	1
4	96-775	Pin, Alignment (OEM 337)	1
5	95-432	Bearing, Left Side Main Shaft (OEM 8996)	1
6	95-433	Snap Ring (OEM 11161)	1
7	96-755	Bushing, Shift Shaft (OEM 33114-79)	1
8	95-434	Bearing, Left Side Counter Shaft (OEM 8977)	1
9	96-773	Stud, Case (OEM 11733)	5
10	96-777	Pin (OEM 634)	1
11	N/A	Transmission Case, See page 7/17.	1
12	96-750	Pin (OEM 609)	4
13	96-776	Pin (OEM 375)	1
14	95-791	Main Shaft Seal (OEM 12067A)	1
15	95-650	Quad Seal, O-ring (OEM 11165)	1
16	96-826	Transmission Spacer (OEM 33344-94)	1
17	94-378	Pulley, 32T, includes # 18,19	1
18	94-381	Lock Nut Kit, includes # 19 (OEM 35211-91, 40251-91, and 3594)	1
19	98-925	Screw, Button Head, 1/4-20 x 5/8" (OEM 3594)	2

ULTIMA 5 & 6 SPD KICKER CONVERSION KIT



Starter acting up? Increase your options & don't get left behind!
 Convert that "electric start only" bike to a kicker in less than an hour. Ultima offers top quality kicker conversion kits for use w/99' & earlier style 5 & 6spd transmissions. (cable operated clutch release)

Instructions available online at www.ultimaproducts.com.

- 96-969** Kicker conversion kit. SOLD AS KIT
- 96-958** Mainshaft kicker gear spacer (required for 5spd installation). SOLD EACH



96-958
 .350 thick

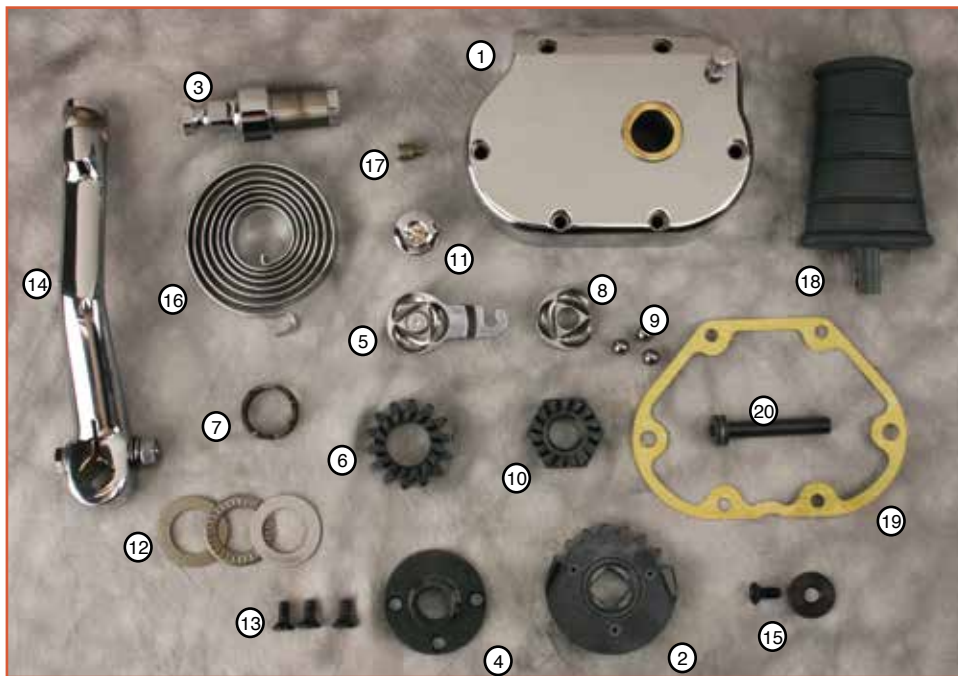

NO #	MW #	DESCRIPTION	U/M
1	96-983	Kicker cover	Sold each
2	96-984	Kicker crank gear	Sold each
3	96-985	Kicker shaft	Sold each
4	96-986	Kicker gear guide	Sold each
5	96-987	Ball & ramp top	Sold each
6	96-988	Kicker main gear (drive)	Sold each
7	96-989	Kicker spring	Sold each
8	96-990	Ball & ramp bottom	Sold each
9	96-991	Ball & ramp bearings	Pkg 3
10	96-992	Mainshaft nut/gear (driven)	Sold each
11	96-993	Fill plug	Sold each
12	96-994	Kicker bearing assembly	Pkg
13	96-995	Flathead bolt kit	Pkg 3
14	96-996	Kicker arm	Sold each
15	96-997	Retaining washer/flathead bolt	Pkg
16	96-167	Kicker return spring	Sold each
17	41-167	Drain screw, magnetic	Sold each
18	22-71	Kicker pedal	Sold each
19	78-455A	Cover gasket	Sold each
20	96-668	Throwout assembly	Sold each



TRANSMISSION HOUSING & PARTS FOR 5 SPEED FXR

ALL PARTS SOLD EACH EXCEPT AS NOTED

- 1 96-781 SCREW (OEM 4741A)
- 2 96-563 TOP COVER 1987 & LATER (OEM 34468-86A))
- 3 96-754 WASHER (OEM 33043-80)
- 4 17-72 NEUTRAL LIGHT SWITCH 1982 & LATER 5 SPD. (OEM 33900-59)
- 5 21-304 VENT FITTING CHROME (OEM 62375-57)
- 6 78-461 GASKET (OEM 34904-86), SOLD EACH
- 78-461A GASKET (OEM 34904-86), SOLD EACH
- 7 96-683 SHAFT NUT (OEM 35078-79)
- 8 96-782 SCREW (OEM 4814)
- 9 96-684 SPACER (OEM 35076-79)
- 10 96-776 PIN (OEM 375)
- 11 96-750 PIN (OEM 609)
- 12 96-775 PIN (OEM 337)
- 13 95-432 LEFT SIDE MAINSHAFT BEARING (OEM 8996)
- 14 95-433 SNAP RING (OEM 11161)
- 15 95-650 QUAD SEAL (OEM 11165)
- 16 95-431 MAINSHAFT SEAL 1979/EARLY 1984 (OEM 12044A)
- 95-736 MAINSHAFT SEAL LATE 1984/1994 (OEM 12050)
- 95-791 MAINSHAFT SEAL (OEM 12067A)
- 17 96-709 TRANS SPACER LATE 1994 & LATER. .60". U.S.A. MADE (OEM 33344-94)
- 96-825 TRANS SPACER LATE 1984/EARLY 1994 .85". IMPORT (OEM 33334-85)
- 96-826 TRANS SPACER LATE 1994 & LATER .60". IMPORT (OEM 33344-94)
- 18 41-167 MAGNETIC 1/8 - 27 NPT INTERNAL HEX HEAD PLUG. REPLACES OEM 739A.
- 19 96-779 SCREW (OEM 3210A)
- 20 96-751 WASHER (OEM 6016)
- 21 95-462 BEARING (OEM 8998)
- 22 78-452 GASKET (OEM 35652-79), PKG OF 10
- 78-452A GASKET (OEM 35652-79), SOLD EACH
- 23 96-777 PIN (OEM 634)
- 24 96-15 WASHER (OEM 6007)
- 25 41-164 3/8 - 18 MAGNETIC PLUG. REPLACES OEM 722.
- 96-16 PLUG (OEM 722A)
- 26 96-755 SPACER (OEM 33114-79)
- 27 95-434 COUNTER SHAFT BEARING (OEM 8977)
- 28 96-780 SCREW (OEM 4717A)
- 29 95-241 O-RING (OEM 11132)
- 30 41-592 HEX HEAD TRANS FILLER CAP/DIPSTICK FLT & 5 SPD 1985 & 1986. COLONY.
- 41-285 ALLEN HEAD TRANS FILLER CAP/DIPSTICK FLT & 5 SPD. GARDNER WESCOTT
- 31 96-753 O-RING (OEM 11179)
- 32 96-785 OUTER RAMP (OEM 25453-87A)
- 33 96-783 BALL (OEM 8873)
- 34 96-784 INNER RAMP (OEM 25452-87A)
- 35 96-788 COUPLING (OEM 34920-86)
- 36 96-772 RET. RING (OEM 10998)
- 37 78-455 GASKET (OEM 36801-87A), PKG OF 10
- 78-455A GASKET (OEM 36801-87A), SOLD EACH

TRANSMISSION HOUSING & PARTS FOR 5 SPEED FXR

ALL PARTS SOLD EACH EXCEPT AS NOTED

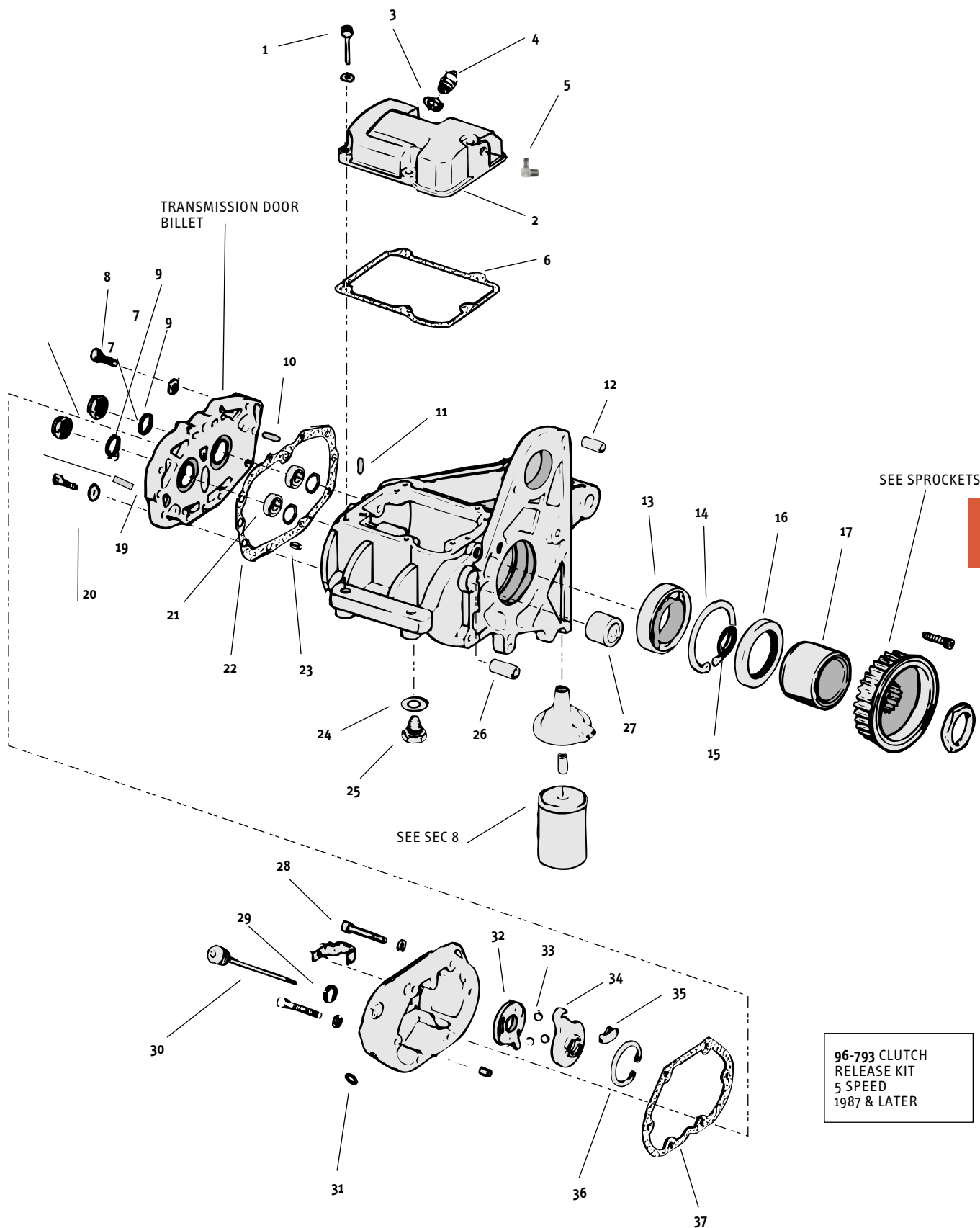

7

TRANSMISSION HOUSING & PARTS FOR 5 SPEED FXST/FLST

ALL PARTS SOLD EACH EXCEPT AS NOTED

- 1 96-781 SCREW (OEM 4741A)
- 2 96-563 TRANS TOP COVER 1987 & LATER (OEM 34468-86A)
- 3 96-754 WASHER (OEM 33043-80)
- 4 17-72 NEUTRAL LIGHT SWITCH 1982 & LATER(OEM 33900-59)
- 5 21-304 VENT FITTING CHROME (OEM 62375-57)
- 6 78-461 GASKET (OEM 34904-86), SOLD EACH
- 78-461A GASKET (OEM 34904-86), SOLD EACH
- 7 96-683 SHAFT NUT (OEM 35078-79)
- 8 96-782 SCREW (OEM 4814)
- 9 96-684 SPACER (OEM 35076-79)
- 10 96-776 PIN (OEM 375)
- 11 96-750 PIN (OEM 609)
- 12 96-775 PIN (OEM 337)
- 13 95-432 LEFT SIDE MAINSHAFT BEARING (OEM 8996)
- 14 95-433 SNAP RING (OEM 11161)
- 15 95-431 MAINSHAFT SEAL 1979/E 1984 (OEM 12044A)
- 95-736 MAINSHAFT SEAL L 1984/1994 (OEM 12050)
- 95-791 MAINSHAFT SEAL (OEM 12067A)
- 16 96-825 TRANS SPACER LATE 1984/E 1994 .85". IMPORT (OEM 33334-85)
- 96-826 TRANS SPACER LATE 1994 & LATER .60". IMPORT (OEM 33344-94)
- 17 41-167 MAGNETIC 1/8 - 27 NPT INTERNAL HEX HEAD PLUG. REPLACES OEM 739A.
- 18 96-779 SCREW (OEM 3210A)
- 19 96-751 WASHER (OEM 6016)
- 20 78-452 GASKET (OEM 35652-79), PKG OF 10
- 78-452A GASKET (OEM 35652-79), SOLD EACH
- 21 95-462 BEARING (OEM 8998)
- 22 96-777 PIN (OEM 634)
- 23 96-773 STUD (OEM 11733)
- 24 96-755 SPACER (OEM 33114-79)
- 25 95-434 COUNTER SHAFT BEARING (OEM 8977)
- 26 96-780 SCREW (OEM 4717A)
- 27 95-241 O-RING (OEM 11132)
- 28 41-285 ALLEN HEAD TRANS FILLER CAP/DIPSTICK FLT & 5 SPD. GARDNER WESCOTT
- 41-592 HEX HEAD TRANS FILLER CAP/DIPSTICK FLT & 5 SPD. COLONY.
- 29 96-753 O-RING (OEM 11179)
- 30 96-554 TRANS RELEASE END COVER SOFTAIL® & FLT 1987 & LATER (OEM 37105-87A)
- 31 96-785 OUTER RAMP (OEM 25453-87A)
- 32 96-783 BALL (OEM 8873)
- 33 96-784 INNER RAMP (OEM 25452-87A)
- 34 96-788 COUPLING (OEM 34920-86)
- 35 96-772 RET. RING (OEM 10998)
- 36 78-455 GASKET (OEM 36801-87A), PKG OF 10
- 78-455A GASKET (OEM 36801-87A), SOLD EACH

TRANSMISSION HOUSING & PARTS FOR 5 SPEED FXST/FLST

ALL PARTS SOLD EACH EXCEPT AS NOTED

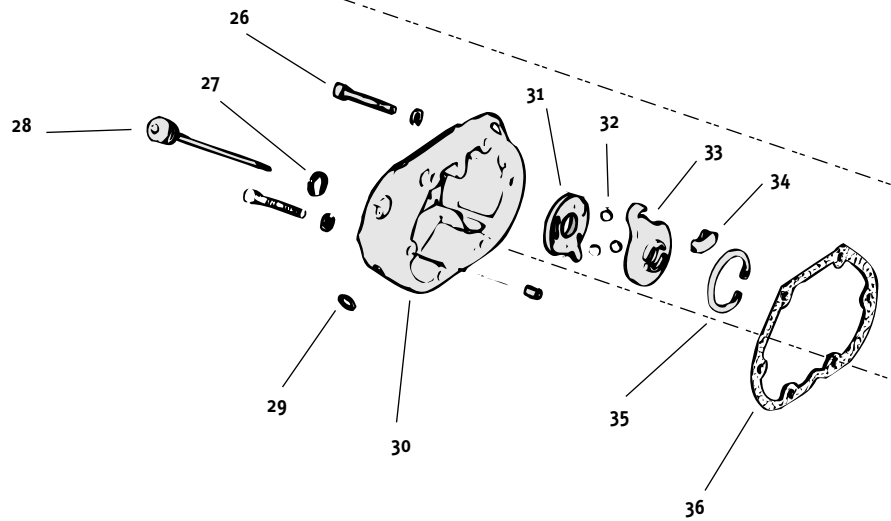
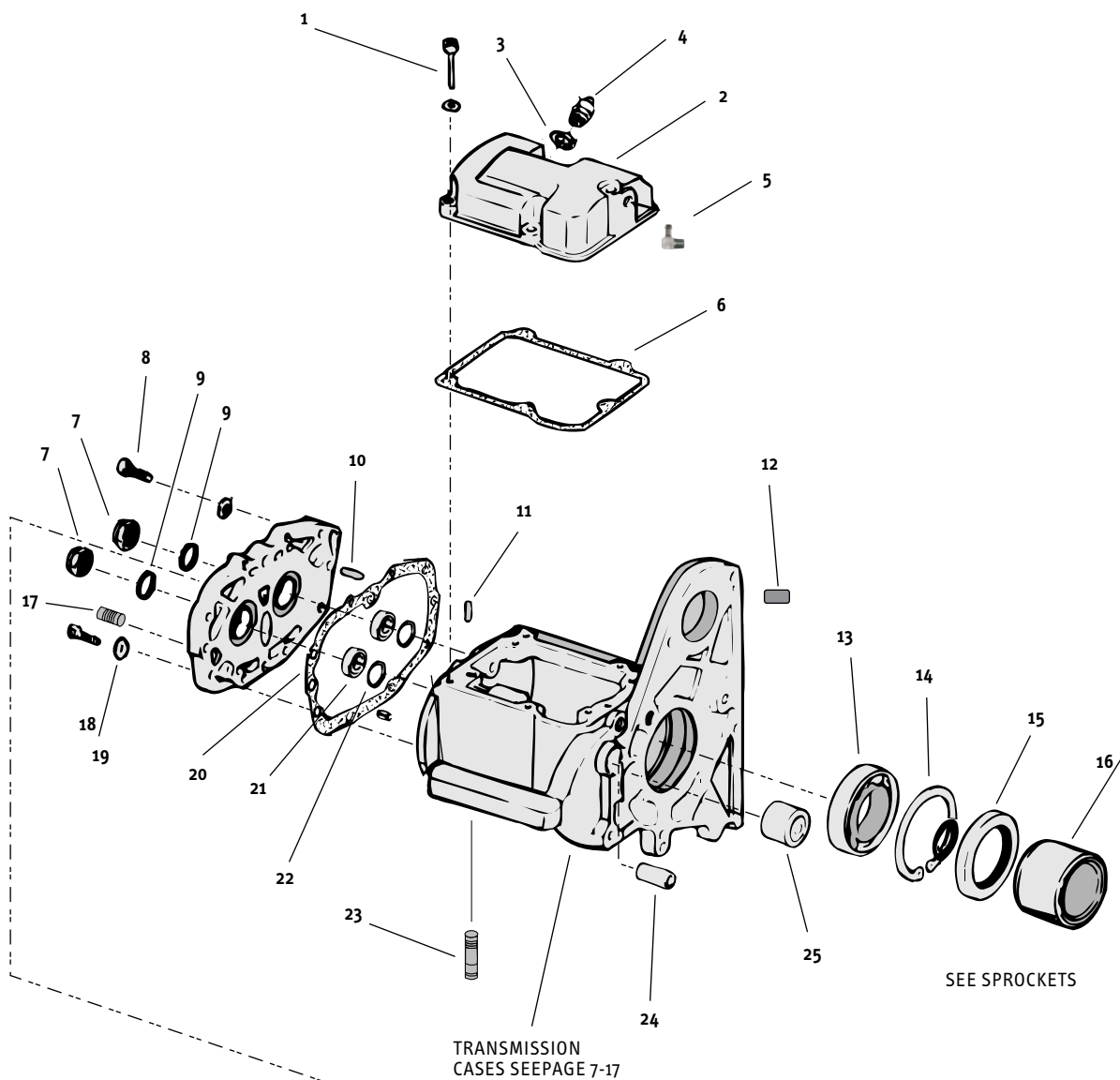

96-793 CLUTCH
RELEASE KIT
5 SPEED
1987 & LATER

TRANSMISSION GEARS FOR 5 SPEED BIG TWIN

ALL PARTS SOLD EACH EXCEPT AS NOTED

- 1 96-657 MAINSHAFT SPACER (OEM 35064-79)
- 2 96-659 THRUST WASHER (OEM 6003)
- 3 96-621 RETAINING RING (OEM 11067)
- 4 96-452 CLIP (OEM 11096)
- 5 96-451 BEARING
- 6 96-608 BEARING FOR 1982 & LATER (OEM 8876A) SOLD EACH
- 7 96-204 KEY FOR 1985/1989 (OEM 37523-85)
- 8 96-609 BEARING FOR 1991 & LATER (OEM 35051-89) SOLD EACH
- 9 95-793 MAIN GEAR END OIL SEAL 1985 & LATER. COMETIC
- 10 95-451 INNER RACE (OEM 34091-85)
- 11 96-658 COUNTERSHAFT SPACER (OEM 35629-79)

CLOSE RATIO 1ST 2.94
 (TWO GEARS) REPLACES
 OEM 35025-79 & 35622-79B
 96-656 MIDWEST

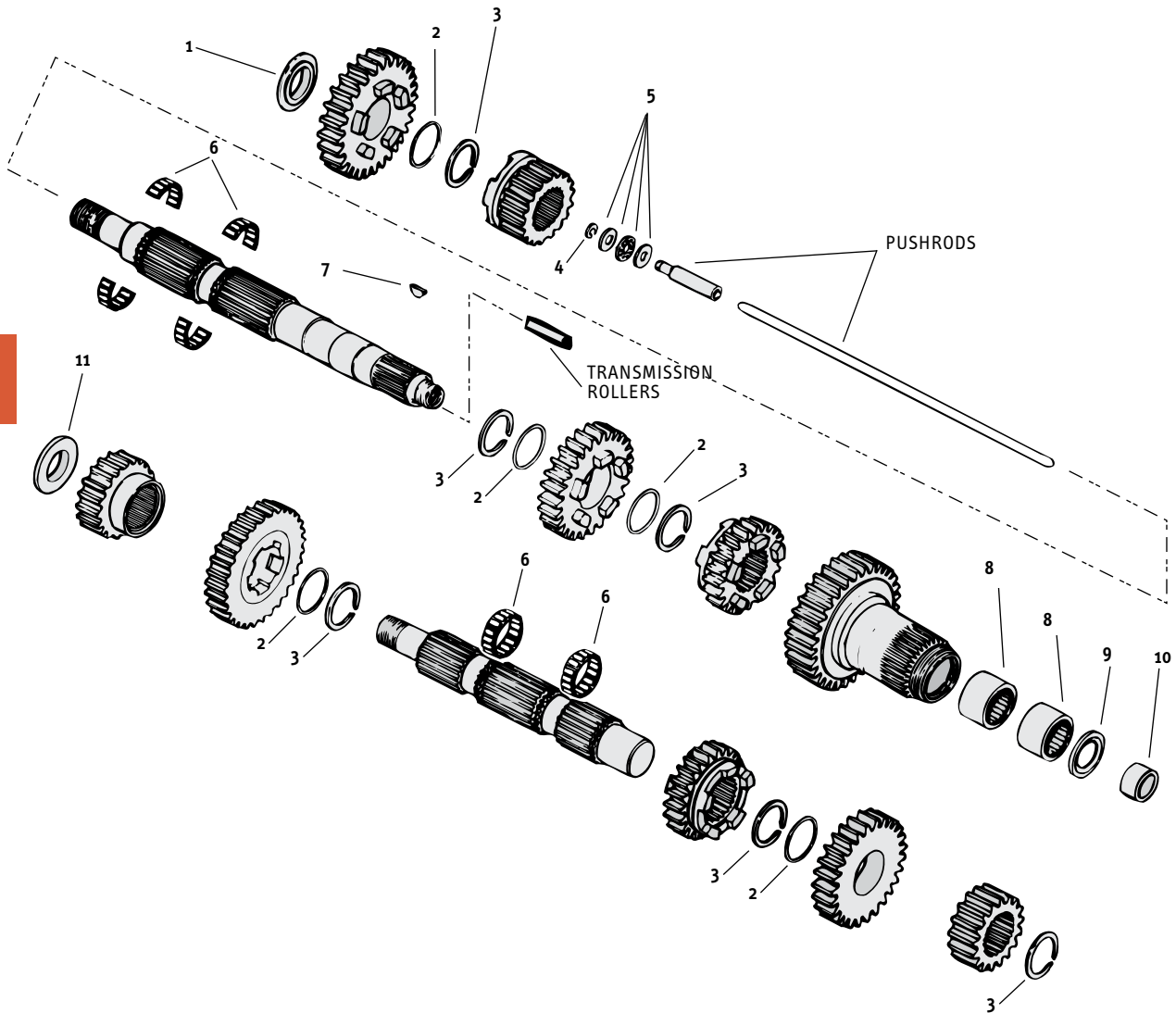

7

**A. THRUST WASHERS FOR SPORTSTER®
COUNTER SHAFT LOW GEAR RIGHT
1954 THRU 1985**

QTY.	OEM NO.	MIDWEST PART NO.	DESCRIPTION
1	35818-72	96-486	0.0201
1	35327-73	96-487	0.025
1	35819-72	96-488	0.030
1	35328-73	96-489	0.035
1	35821-72	96-490	0.040
1	35329-73	96-491	0.045
1	35820-52	96-492	0.050
1	35821-52	96-493	0.055
1	35824-52	96-494	0.060
1	35825-52	96-495	0.065
1	35828-52	96-496	0.070
1	35829-52	96-497	0.075



INDIVIDUAL WASHERS SOLD EACH

**B. THRUST WASHERS FOR SPORTSTER®
COUNTER SHAFT LOW GEAR LEFT
1955 THRU EARLY 1984**

QTY.	OEM NO.	MIDWEST PART NO.	DESCRIPTION
1	35840-52	96-498	0.065
1	35836-55	96-499	0.075
1	35838-55	96-500	0.085
1	35839-55	96-501	0.100

INDIVIDUAL WASHERS SOLD EACH

**C. THRUST WASHERS FOR SPORTSTER®
MAINSHAFT RIGHT 1954 THRU 1985**

QTY.	OEM NO.	MIDWEST PART NO.	DESCRIPTION
1	35344-73	96-507	0.040
1	35349-52	96-508	0.050
1	35350-52	96-509	0.055
1	35351-52	96-510	0.060
1	35352-52	96-511	0.065
1	35353-52	96-512	0.070
1	35354-52	96-513	0.075
1	35326-73	96-514	0.080
1	35355-72	96-515	0.085
1	N/A	96-516	0.090
1	35357-82	96-517	0.098
1	35358-82	96-518	0.107
1	35359-82	96-519	0.116
1	35360-82	96-520	0.125



INDIVIDUAL WASHERS SOLD EACH

**D. THRUST WASHERS FOR SPORTSTER®
MAINSHAFT RIGHT 1986 & LATER**

QTY.	OEM NO.	MIDWEST PART NO.	DESCRIPTION
1	35380-84	96-521	0.0965
1	35381-84	96-522	0.0905
1	35382-84	96-523	0.0845
1	35383-84	96-524	0.0795
1	35384-84	96-525	0.0727
1	35385-84	96-526	0.0675

INDIVIDUAL WASHERS SOLD EACH



ULTIMA® SIX SPEED BUILDERS KIT

The Ultima Six Speed Builders kit was designed to provide a simple, low cost, 6 speed overdrive solution for 1990/L Big twin owners. These kits work in most 1990-1999 models with little or no modification. A speedometer recalibration unit is required on some 1996-2000 and all 2001 later models. These kits will work in 5 spd type 2000/Later models with additional minor modifications. The trap door is thicker than stock so any brackets used that are trap door mounted may need modification. Complete instructions included or available online. All Touring FLT and FLH Models 93/L require an oil filler spacer #89-14. Ultima 6 Speed Gear sets can use the same #17-152 speedometer recalibrator unit as our transmissions.

*Instructions included and available online @ www.ultimaproducts.com.

Features:

- Roller Detent for smoother shifting
- Precision Ground 8620 Gears and shafts
- Chrome Plated Billet Trap Door
- Gear Ratios are:

- | | |
|-----------|-----------|
| 1. 2.94:1 | 4. 1.23:1 |
| 2. 2.21:1 | 5. 1:1 |
| 3. 1.57:1 | 6. .86:1 |



98-902

Ultima 6 Speed Builders Kit
1990 & later Big Twin 5-spd models.

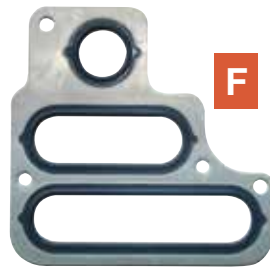
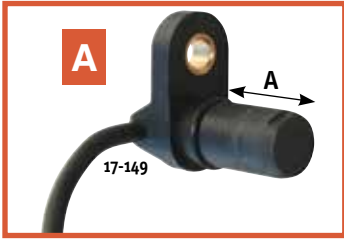

A. SPEEDOMETER SENSORS

Used to send electronic pulses to the speedometer from 5 & 6 speed transmissions. A = protrusion depth

17-149	Speed sensor, OEM 74402-95B	A = 1.190"	SOLD EACH
17-150	Speed sensor, OEM 74420-94C	A = 0.810"	SOLD EACH
17-151	Speed sensor, OEM 74437-96	A = 0.810"	SOLD EACH

B. ULTIMA® SPEEDOMETER RECALIBRATION MODULE

A speedometer recalibration module is required when changing the gearing or tire size on a motorcycle that doesn't have a programmable speedometer. This module adjusts the output of the speedometer sensor so that the speedometer registers the correct MPH.

17-152	Speedometer recalibration module	SOLD EACH
---------------	----------------------------------	-----------

C. ULTIMA® PULLEY LOCK NUT

Fits 93 & later XL & Big Twins with belt final drive & custom applications. Helps eliminate loose pulley nuts by adding the locking plate to the nut. Bolts are included.

94-381	Ultima® pulley lock nut	SOLD EACH
---------------	-------------------------	-----------

D. EASY PULL CLUTCH KIT FOR BIG TWIN

Reduces the amount of effort needed to operate the clutch lever. Complete clutch disengagement is still achieved. Installs easily.

96-560	Fits Big Twin 1987 & later except FXR and Sportster® 1986 thru 1990.	SOLD AS KIT
---------------	--	-------------

E. SPEEDO BLOCK OFF PLATE FOR 5 SPEED

Fits Big Twin & Sportster®. Covers hole if not using speedometer pick-up sensor.

96-882	Block off plate with gasket & screw.	SOLD AS KIT
78-528	Gasket only.	SOLD EACH

F. ENGINE TO TRANS INTERFACE GASKET

Metal and rubber gasket used between the Twin Cam® engine and the transmission. OEM 35607-06.

78-601	For '07-'16 FLHT, FLHR, FLHX & FLTR. '06-'16 Dyna models.	SOLD EACH
---------------	---	-----------

G. TOP COVERS FOR BIG TWIN 5 SPEED TRANSMISSION

Bringing your Big Twin 5 speed the "factory custom" look at the right price.

96-563	For 1987 & later. Replaces OEM 34468-86A.	SOLD EACH
21-304	Vent fitting. Chrome. Replaces OEM 62375-57.	SOLD EACH

H. TRANSMISSION TOP COVERS FOR NEWER MODEL H-D

96-567	Trans top cover, OE#34541-00, fits 00'-up Softails® and 01'-up Touring models.	SOLD EACH
---------------	--	-----------

7



A. CLUTCH RELEASE TRANS END COVERS

- 96-554** Ribbed front. For Softail® & FLT, 1987 & later. Replaces OEM 37105-87A. **SOLD EACH**
- 96-883** Smooth front. For Big Twin 5 speed 1987 & later, except FXR 1987 thru 1994. Replaces OEM 37105-99.

CHROME
PLATED

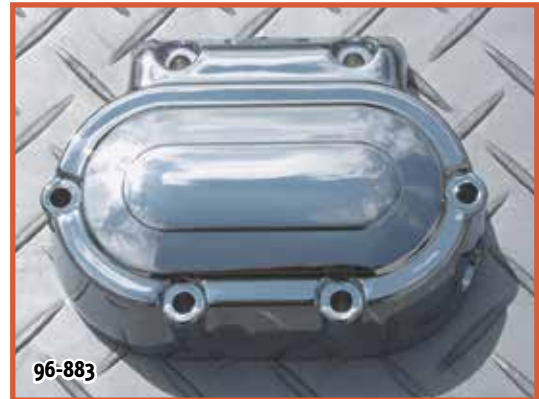

B. HYDRAULIC CLUTCH END COVER FOR ULTIMA® & HD 5 & 6 SPEED TRANSMISSIONS

Fits 87'-03' stock Big Twins with 5 or 6 speed transmissions. Also fits Ultima® 5 & 6 speed LSD transmissions. Suited for a 9/16" or 5/8" bore master cylinder.

- 96-237** Smooth finish hyd. trans end cover. **SOLD EACH**



7

5 SPEED TRANSMISSION GEARS FOR BIG TWIN



2.94 1st Gears provide true close ratio shifting into 2nd. At peak rpm, these gears add 5 mph of usable 1st gear. (Two pieces.)

- 96-656** Midwest gears. **SOLD AS SET**

Since we get many question regarding transmission gear ratios, a table of values for EV-80 transmissions is shown below along with an explanation of how the actual numbers are determined. The internal ration (in any gear) is a combination of the speed gear ratio and the main drive gear ratio. The numbers below are the numbers of teeth on each mating pair of gears.

GEAR	MAIN DRIVE	SPEED GEAR	OVERALL RATIO	% RPM DROP	MPH PER 1000 RPM
1st (Stk.)	32/17	31/18	3.24	32	6.81
1st (Close)	32/17	25/16	2.94	25	7.50
2	32/17	27/23	2.21	27	9.99
3	32/17	23/27	1.60	23	13.79
4	32/17	19/29	1.23	19	17.94
5	32/17	(Direct Drive)	1.00	—	22.07

To calculate the internal gear ratio in 2nd gear for example, multiply 32/17 times 27/23; $(32/17 \times 27/23) = 2.21$.

To calculate MPH per 1000 engine RPM: (assuming a 25" dia. rear wheel and a stock 3.37 final drive ratio); $(25 \times 3.14159) / 12 \times (1000 / (3.37 \times 60) \times (3.0 / 4.4)) = 22.07$ MPH per 1000 engine RPM (in 5th gear).

To calculate MPH per 1000 engine RPM in 3rd gear: Divide 22.07 by 1.60 $(22.07 / 1.60) = 13.8$ MPH per 1000 engine RPM (in 3rd gear).

The 5 speed gear box has actually been around for several years but the growing number of modifications for the EV 1340 engine has created a lot more interest in it. In addition to close ratio first gears, Andrews Products also makes replacement gears for 2nd, 3rd, 4th and 5th gear sets. As with the close first gears, all 5 speed gears are made from high nickel alloy and heat treated and shot-peened to give maximum durability and strength. Also, where applicable, lead-in ramps have been machined into some gears to improve shifting and reduce wear on drive dogs and drive slots.

TRANSMISSION PARTS FOR BIG TWIN 4 SPEED ALL YEARS & MODELS

ALL PARTS SOLD EACH EXCEPT AS NOTED.

SEE PERFORMANCE GEARS

- 1 96-122 OIL DEFLECTOR FOR 1979 & EARLIER (OEM 33429-39)
- 96-408 OIL DEFLECTOR FOR 4 SPD. 1980 & LATER (OEM 33429-80)
- 2 96-591 BEARING RETAINING PLATE FOR 1936/1979 (OEM 35111-36)
- 3 96-416 MAINSHAFT BEARING NUT FOR 4 SPD. 1941 & LATER (OEM 35046-36)
- 4 96-334 LOCKWASHER (OEM 35050-40)
- 5 95-423 MAINSHAFT BEARING HOUSING FOR 1937/1979 (OEM 35100-36)
- 95-424 MAINSHAFT BEARING HOUSING FOR 1980/1985 (OEM 35100-79)
- 6 96-164 LOW & 2ND GEAR, 17 X 20T, FOR FX 1974/1979 (OEM 35282-74)
- 96-471 LOW & 2ND GEAR, 15 X 20T, FOR FL 1959/1984, AND FX 1971/1973 (OEM 35282-59)
- 7 95-411 MAINSHAFT BUSHING FOR ALL 4 SPD. BIG TWIN 1941/E 1980 (OEM 37436-36)
- 8 96-71 MAINSHAFT FOR 1941/1964 (OEM 35040-50)
- 96-152 MAINSHAFT FOR 1965/1969 (OEM 35039-65)
- 96-153 MAINSHAFT FOR 1970 & LATER (OEM 35039-80)
- 9 96-163 3RD GEAR, 23T, FOR 1959 & LATER (OEM 35306-59)
- 10 95-230 BUSHING (OEM 35322-38)
- 11 95-375 WASHER (OEM 35365-36)
- 12 96-226 RETAINING RING (OEM 35337-36)
- 13 96-159 CLUTCH, MAINSHAFT (OEM 35440-38)
- 14 95-425 COUNTERSHAFT BUSHING (STARTER SIDE) FOR 1937/E 1976 (OEM 36046-36)
- 95-426 COUNTERSHAFT BUSHING (STARTER SIDE) FOR L 1976/1979 (OEM 36045-76)
- 15 95-427 COUNTERSHAFT BUSHING (CLUTCH SIDE) FOR 1937/E 1976 (OEM 36048-36)
- 95-428 COUNTERSHAFT BUSHING (CLUTCH SIDE) FOR L 1976/1986 AND (STARTER SIDE) FOR 1980/1986 (OEM 36048-76A)
- 16 96-311 RETAINING RING (OEM 35129-36)
- 17 95-309 RACE. CHECK FOR PROPER FIT - MAY NEED TO BE HONED (OEM 35125-37)
- 95-312 RACE FOR 1941/E 1977. (OEM 35125-37)
- 18 95-229 BUSHING FOR 1965 & LATER (OEM 35094-65)
- 19 96-432 ROLLER BEARING RETAINER WASHER FOR 1936/E 1977 (OEM 35131-36)
- 20 96-422 GEAR SPACER KEY FOR 1941/E 1977 (OEM 35175-38)
- 21 96-410 MAIN GEAR SPACER FOR 1941/E 1977 (OEM 35171-37)
- 22 95-767 CORK (OEM 35231-36)
- 23 96-161 MAIN DRIVE GEAR, FOR 1941/ EARLY 1977 (OEM 35065-65B)
- 96-185 MAIN DRIVE GEAR, 26T, FOR L 1977/1981 USE WITH CAGED ROLLERS (OEM 35067-77)
- 24 95-327 OIL SEAL FOR L 1966/1981 (OEM 12022)
- 25 96-411 MAIN GEAR SPACER FOR LATE 1977/1979 (OEM 35070-77)
- 26 95-236 OIL SEAL FOR 4 SPD. 1941/E 1979 (OEM 35230-39)
- 95-325 OIL SEAL FOR 4 SPD. L 1979/1981 (OEM 37741-67)
- 95-783 OIL SEAL FOR 4 SPD. 1982/1985 (OEM 37741-82)
- 27 96-414 OIL DEFLECTOR PLATE FOR 1939/1964 (OEM 35159-39)
- 28 96-613 SCREW, BUMPER PLATE (OEM 1864B)
- 29 96-121 BUMPER PLATE (OEM 33353-36)
- 30 41-162 MAGNETIC 1/2-13 TRANS PLUG FOR BIG TWIN 4 SPD. 1941/1986 (OEM 707)
- 41-983 1/2-13 TRANSMISSION PLUG. COLONY
- 31 41-25 WASHER. COLONY (OEM 62702-52)
- 32 96-590 TRANS STUDS: 1.625" LONG. FOR BOTTOM, FOR 1936/1983 (OEM 34724-36) SOLD AS PACK OF 4
- 33 78-447 GASKET FOR SPEEDO DRIVE (OEM 67141-36)
- 34 96-172 NUT (OEM 7911)
- 35 96-155 LOCK FOR 1936/1979 (OEM 33082-16)
- 36 96-479 COUNTERSHAFT END PLATE FOR 1941/1979 (OEM 35630-36)
- 37 96-231 ASSORTMENT OF THRUST WASHERS (OEM 35875-36) SOLD AS PKG.

THRUST WASHER ASSORTMENT, PART NO. 96-231 INCLUDES ONE EACH OF BELOW SIZES.

- 96-444 THRUST WASHER, .074 (OEM 35876-36)
- 96-445 THRUST WASHER, .078 (OEM 35877-36)
- 96-446 THRUST WASHER. .082 (OEM 35878-36)
- 96-447 THRUST WASHER. .085 (OEM 35879-36)
- 96-448 THRUST WASHER. .090 (OEM 35882-36)
- 96-449 THRUST WASHER. .095 (OEM 35883-36)
- 96-450 THRUST WASHER. .100 (OEM 35884-36)
- 38 96-162 1ST GEAR, 24T, FOR FX 1974 & LATER (OEM 35717-74)
- 96-345 1ST GEAR, 26T, FOR FLH 1941 & LATER, AND FX 1971/1973 (OEM 35765-36)
- 39 95-232 BUSHING (OEM 35789-36)
- 40 95-384 THRUST WASHER (OEM 35812-36)
- 41 96-158 COUNTERSHAFT CLUTCH (OEM 35665-36)
- 42 96-312 RETAINING RING (OEM 35810-36)
- 43 95-376 WASHER (OEM 35811-36)
- 44 96-166 2ND GEAR, COUNTERSHAFT, 21T, FOR 1936/1979 (OEM 35751-36)
- 45 95-372 COUNTER SHAFT BEARING FOR L 1976 & LATER (OEM 35961-52)
- 46 96-473 RETAINING RING FOR 1941/E 1976 OEM 35920-36)
- 47 96-165 COUNTERSHAFT GEAR, 15T & 17T, FOR FX 1976/1983, AND FLH 1981/1984 (OEM 35716-76T) - CAGE BEARING
- 96-286 COUNTERSHAFT GEAR, 15T X 17T, FOR FLH 1969/E 1976, AND FX 1971/1976. NO SPEEDO DRIVE GEAR (OEM 35713-36T) - LOOSE BEARING
- 48 95-382 INNER THRUST WASHER (OEM 35917-36)
- 49 95-383 OUTER THRUST WASHER (OEM 35915-36)
- 50 96-19 COUNTERSHAFT FOR 1941/E 1976 (OEM 35614-65)
- 96-160 COUNTERSHAFT FOR L 1976/ 1979 (OEM 35614-76)
- 96-257 COUNTERSHAFT FOR 1980 & LATER (OEM 35614-80)
- 51 95-798 O-RING FOR 1965 & LATER (OEM 1115)

REBUILD KITS FOR BIG TWIN 4 SPEED TRANSMISSION

For all 4 speed transmissions 1936 thru 1986. We use Jims proven transmission parts to start with, then top off with a James Gasket Set. All together in one neat package, it is a big time saver. **NOTE:** Pre 1977 kits include a standard size race, OEM 35125-37.

- 96-581 Fits 1936 thru early 1976. SOLD AS KIT
- 96-582 Fits late 1976 thru early 1977.
- 96-583 Fits late 1977 thru 1979.
- 96-584 Fits 1980 thru 1986.



THRUST WASHERS FOR H-D® 4 SPD. TRANSMISSION

TRANSMISSION PARTS FOR BIG TWIN 4 SPEED ALL YEARS & MODELS

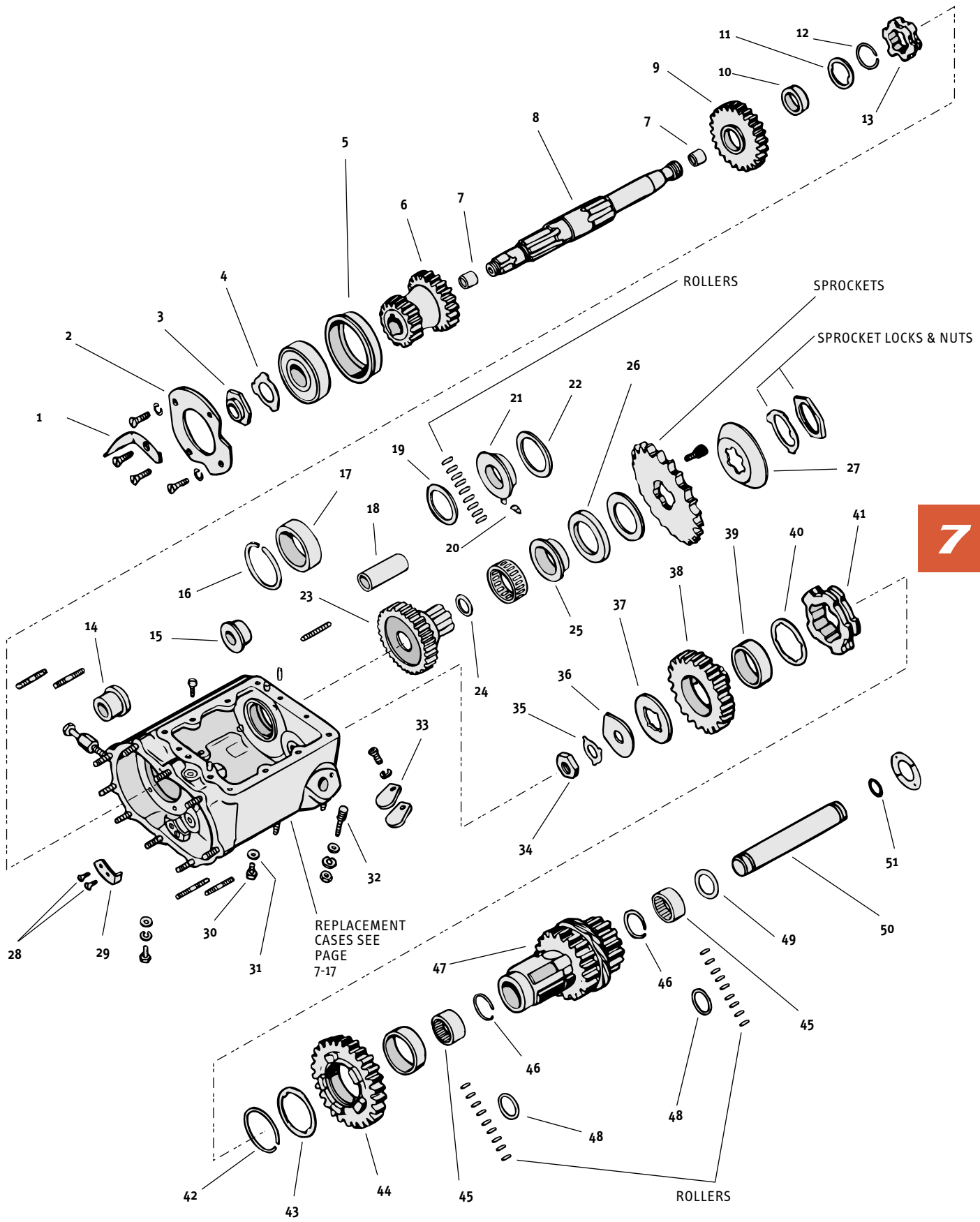

TRANSMISSION PARTS FOR SPORTSTER® & KH MODELS ALL MODELS 1990 & EARLIER

ALL PARTS SOLD EACH EXCEPT AS NOTED

- 1 **96-586** RETAINING RING 1952/1985 (OEM 35112-52)
- 2 **95-316** BEARING (OEM 9025 & 37906-84)
- 3 **95-770** OIL SEAL (OEM 37531-56B)
- 4 **95-322** O-RING (OEM 11103)
- 5 **95-372** NEEDLE BEARING 1954 & LATER (OEM 35961-52) TWO REQUIRED FOR LATE 1984 & LATER
- 6 **96-69** 2ND GEAR 23 TEETH (OEM 35296-56)
- 7 **96-483** RETAINING RING 1956 & LATER (OEM 35337-56)
- 8 **96-503** THRUST WASHER MAINSHAFT 3RD GEAR (OEM 35364-56)
- 9 **96-70** 3RD GEAR 20 TEETH (OEM 35305-56)
- 10 **96-313** MAINSHAFT KH, XL, XLH, XLCH 1956/1966, XLCH (ENG. NO. 56KH-1465) 1967/1969
- 11 **96-315** MAINSHAFT XLH, XLCH 1971/MID 1984 (OEM 35046-71A)
- 12 **96-169** LOW GEAR 27 TEETH (OEM 35277-52A)
- 12 **U.S.A. MADE THRUST WASHERS FOR MAINSHAFT RIGHT 1986 & LATER**
 - 96-521** 0.0965" (OEM 35380-84)
 - 96-522** 0.0905" (OEM 35381-84)
 - 96-523** 0.0845" (OEM 35382-84)
 - 96-524** 0.0795" (OEM 35383-84)
 - 96-525** 0.0727" (OEM 35384-84)
 - 96-526** 0.0675" (OEM 35385-84)
- 13 **96-281** RACE (OEM 35105-52)
- 14 **96-502** THRUST WASHER MAINSHAFT ROLLER BEARING (OEM 35362-52)
- 15 **95-766★** GASKET FOR SPORTSTER® 1952/1983 (OEM 35169-52) SOLD AS PKG. OF TEN
- 16 **77-170** SEAL & RETAINER KIT EARLY 1984 & EARLIER (OEM 35150-52) SOLD AS KIT
- 17 **95-328** OIL SEAL 1954/E 1984 (OEM 35151-52A)
- 17 **95-324** OIL SEAL L 1984 & 1985 (OEM 35151-74)
- 17 **95-735** OIL SEAL 1986/1990 (OEM 12049)
- 18 **96-482** MAINSHAFT NUT 1954/1970 (OEM 35047-53)
- 18 **96-338** MAINSHAFT NUT 1971 & LATER (OEM 35047-71A)
- 19 **96-236** DRIVE GEAR 27 TEETH (OEM 35695-58)
- 20 **96-505** COUNTERSHAFT SPACER (OEM 35809-58)
- 21 **96-327** 2ND GEAR 20 TEETH (OEM 35750-58)
- 22 **96-234** COUNTERSHAFT 1956/MID 1984 (OEM 35613-58)
- 23 **96-265** 3RD GEAR 23 TEETH (OEM 35709-54A)
- 24 **U.S.A. MADE THRUST WASHERS FOR COUNTERSHAFT LOW GEAR LEFT 1955/EARLY 1984**
 - 96-498** 0.065" (OEM 35840-52)
 - 96-499** 0.075" (OEM 35836-55)
 - 96-500** 0.085" (OEM 35838-55)
 - 96-501** 0.100" (OEM 35839-55)
- 25 **95-394** NEEDLE BEARING LATE 1984 & LATER (OEM 8888)
- 26 **96-474** COUNTERSHAFT LOW GEAR 1973/E 1984 (OEM 35760-73)
- 27 **U.S.A. MADE THRUST WASHERS FOR COUNTERSHAFT LOW RIGHT 1954/1985**
 - 96-486** 0.020" (OEM 35818-72)
 - 96-487** 0.025" (OEM 35327-73)
 - 96-488** 0.030" (OEM 35819-72)
 - 96-489** 0.035" (OEM 35328-73)
 - 96-490** 0.040" (OEM 35821-72)
 - 96-491** 0.045" (OEM 35329-73)
 - 96-492** 0.050" (OEM 35820-52)
 - 96-493** 0.055" (OEM 35821-52)
 - 96-494** 0.060" (OEM 35824-52)
 - 96-495** 0.065" (OEM 35825-52)
 - 96-496** 0.070" (OEM 35828-52)
 - 96-497** 0.075" (OEM 35829-52)
- 28 **95-395** CLOSED END BEARING 1954 & LATER (OEM 35960-54)

TRANSMISSION PARTS FOR SPORTSTER® & KH MODELS ALL MODELS 1990 & EARLIER

ALL PARTS SOLD EACH EXCEPT AS NOTED

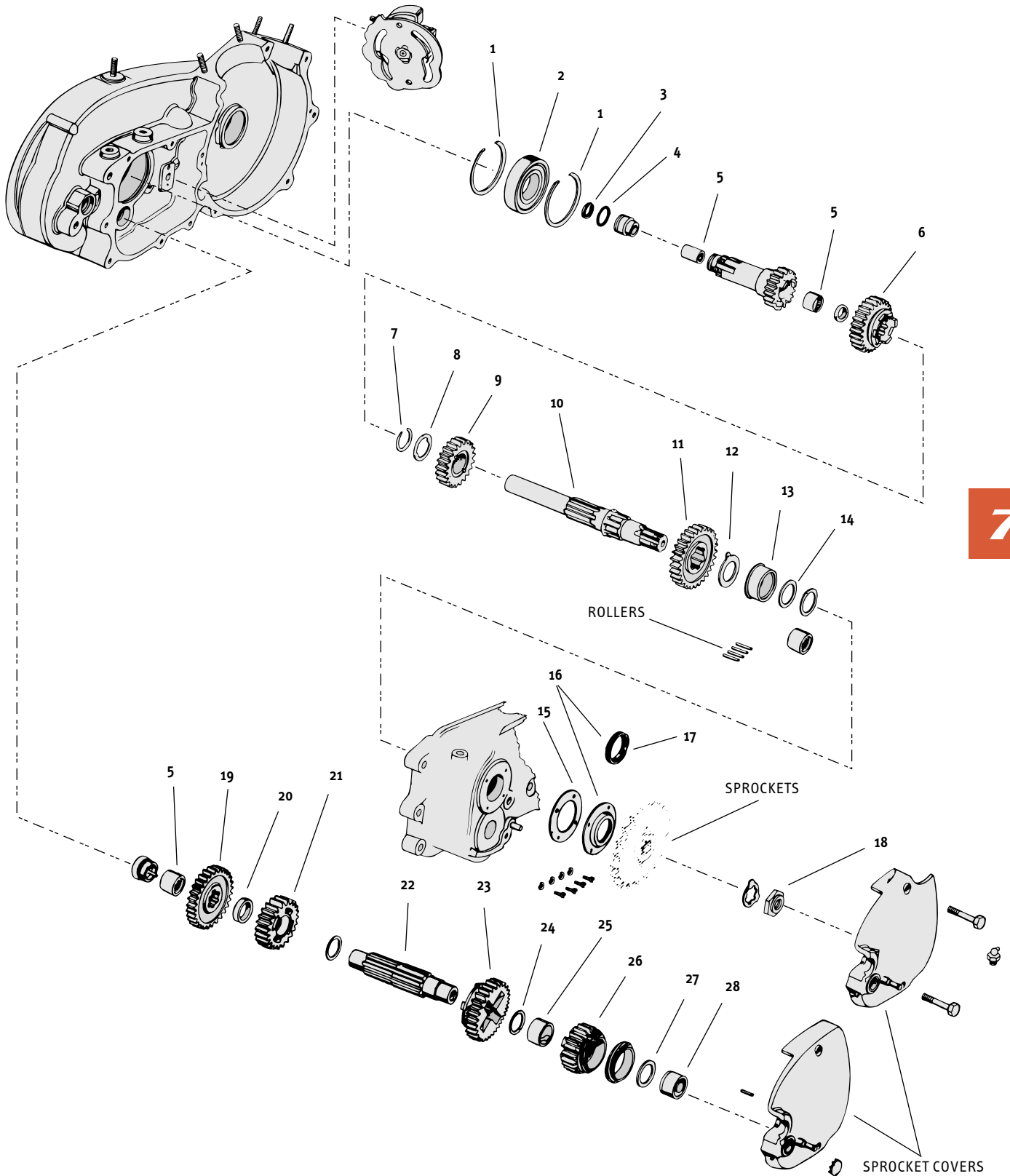

7

TRANSMISSION PARTS FOR 5 SPEED SPORTSTER® 1991 & LATER

ALL PARTS SOLD EACH EXCEPT AS NOTED

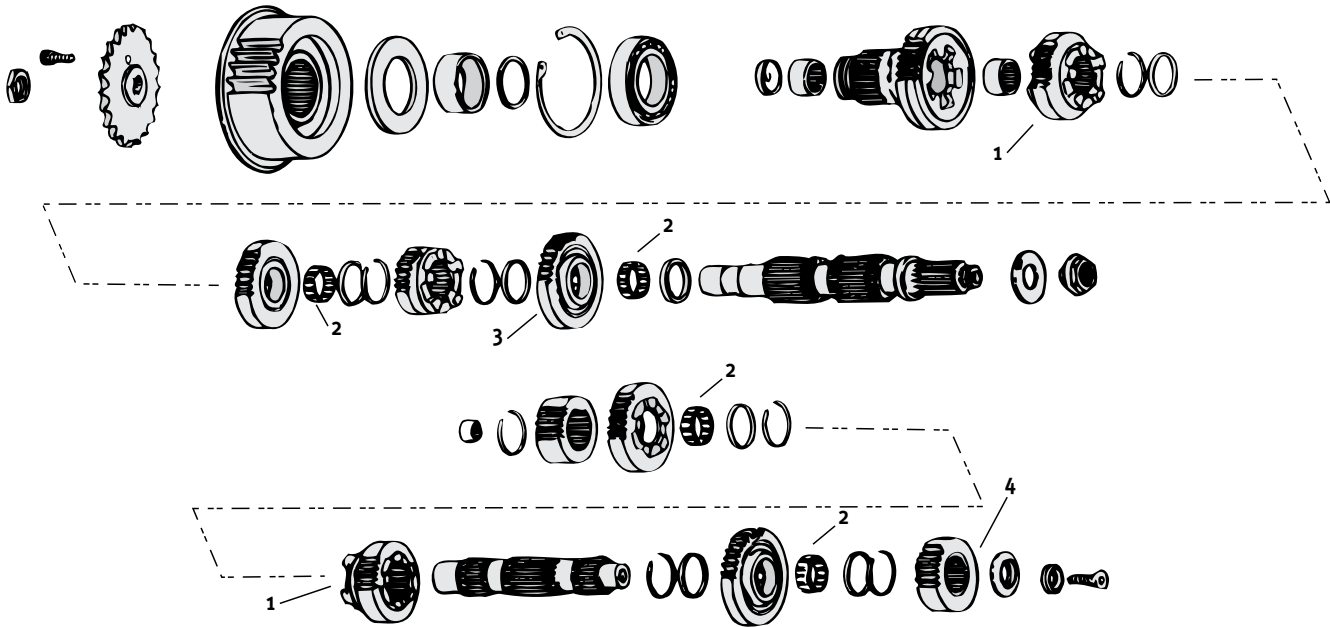

- | | | |
|---|--------|--|
| 1 | 96-570 | 2ND MAIN 3RD COUNTER GEAR (OEM 35771-89) |
| 2 | 96-608 | BEARING (OEM 8876A) SOLD EACH |
| 3 | 96-575 | 4TH MAIN. (OEM 35773-89) |
| 4 | 96-576 | 4TH COUNTER GEAR. (OEM 35775-89) |

7



96-164



96-162

MIDWEST CLOSE RATIO 1ST GEARS FOR BIG TWIN 1984 & EARLIER 4 SPEED

Midwest gear sets exceed OEM specifications & the products are warranted 100% against defects in materials or workmanship. Make that Hog® gear-box shift like a Sportster®.

Faster acceleration thru 1st & 2nd. A must for all performance 74" s.

96-164 Low and 2nd gear. 17 x 20T. SOLD EACH

96-162 Low gear counter shaft. 24T. SOLD EACH

***NOTE:** 1936 Thru 1958 must use OEM 35306-59 mainshaft 3rd.
1980 Thru 1984 must use OEM 35751-36 2nd gear.

2.44:1 Recommended for lighter bikes (FX).

2.60:1 Recommended for heavier bikes (FLH).



41-267

CHROME
PLATED



41-343

TRANSMISSION OIL FILLER PLUGS

The hex size and shallow crown are similar to the Knucklehead Knucklenut. Packaged complete with O-ring to provide an adequate seal with minimum torque. Fits Big Twins 1936 & later. Use oversize to restore pulled threads; self tapping.

41-343 Oversize.

SOLD EACH

41-267 Standard size.

5 SPEED SHIFTER PARTS 1985 & LATER

ALL PARTS SOLD EACH EXCEPT AS NOTED

SEE SECTION 4 FOR FOOT & HAND SHIFT PEGS, LEVERS & RODS

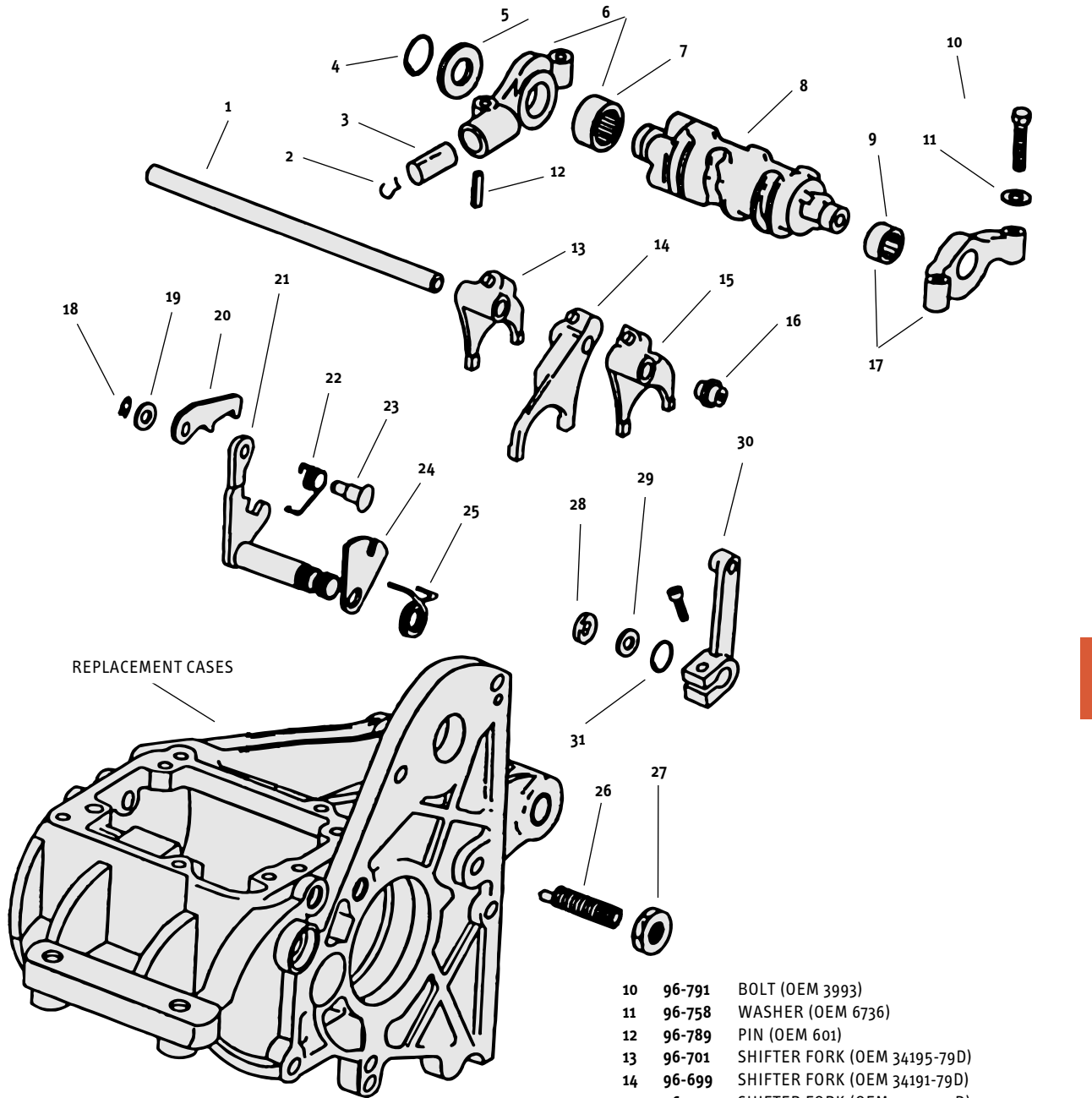

- 1 96-638 SHIFTER FORK SHAFT FOR 1987 & LATER
U.S.A. MADE (OEM 34088-87)
- 2 96-771 SPRING (OEM 34089-79)
- 3 96-695 CAM FOLLOWER (OEM 34085-79A)
- 4 96-759 RET. RING (OEM 11083)
- 5 **THRUST WASHERS**
96-761 0.017 THICK (OEM 33205-80)
96-762 0.020 THICK (OEM 33206-80)
96-763 0.022 THICK (OEM 33207-80)
96-764 0.025 THICK (OEM 33208-80)
96-765 0.028 THICK (OEM 33209-80)
96-766 0.031 THICK (OEM 33210-80)
96-767 0.035 THICK (OEM 33211-80)
96-768 0.039 THICK (OEM 33212-80)
- 6 96-698 SUPPORT WITH BEARING (OEM 33332-79A)
- 7 95-599 RIGHT SHIFTER CAM BEARING. TORRINGTON (OEM 9114)
- 8 96-715 CHROME HORSE® SHIFT CAM U.S.A. MADE (OEM 33320-79D)
- 9 95-600 LEFT SHIFTER CAM BEARING. TORRINGTON (OEM 9115)

- 10 96-791 BOLT (OEM 3993)
- 11 96-758 WASHER (OEM 6736)
- 12 96-789 PIN (OEM 601)
- 13 96-701 SHIFTER FORK (OEM 34195-79D)
- 14 96-699 SHIFTER FORK (OEM 34191-79D)
- 15 96-700 SHIFTER FORK (OEM 34193-79D)
- 16 96-790 SCREW (OEM 3784)
- 17 96-696 SUPPORT WITH BEARING (OEM 33326-79A)
- 18 96-774 RET. RING (OEM 11016)
- 19 96-751 WASHER (OEM 6016)
- 20 96-704 PAWL (OEM 34086-79)
- 21 96-630 SHIFTER SHAFT LEVER FOR 1986 & LATER
(OEM 34084-86)
- 22 96-769 SPRING (OEM 34083-79)
- 23 96-702 PIN (OEM 34082-79)
- 24 96-703 PLATE (OEM 35068-79)
- 25 96-770 SPRING (OEM 34087-79A)
- 26 96-680 ADJUSTING SCREW (OEM 33119-79B)
- 27 96-681 JAM NUT (OEM 7515)
- 28 95-787 SEAL (OEM 12045)
- 29 96-757 WASHER (OEM 6497HW)
- 30 96-652 SHIFTER ROD LEVER FOR 1985 & LATER 5 SPD.
CHROME (OEM 33715-85)
- 31 96-760 RET. RING (OEM 11150)

TRANSMISSION GASKET REFERENCE

Some of the gaskets and seals in our transmission sets are **SOLD EACH** and some are **SOLD AS PKG** (with various quantities). Order by the Midwest part number indicated below the OEM number on the chart below; ask your sales rep how they're sold. IF THERE IS NO MIDWEST PART NUMBER THEN THAT PART IS NOT AVAILABLE. PARTS NOT SHOWN TO SCALE.

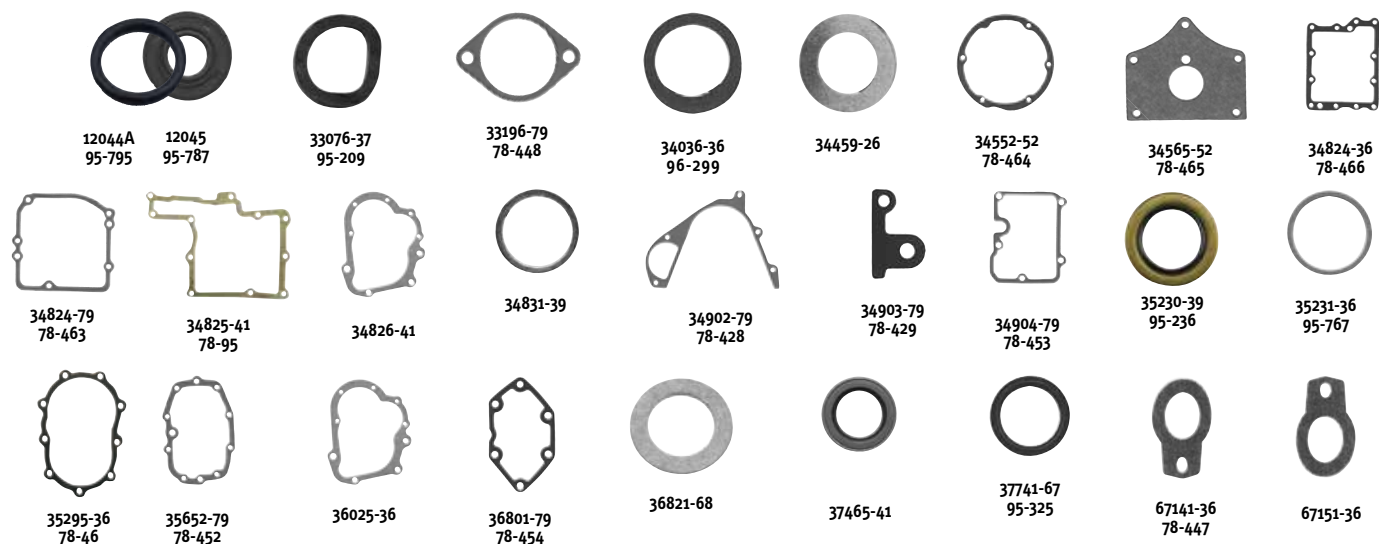

PART NO.	YEAR	APPLICATION	REPLACES OEM NO.
77-349	1970 thru early 1979	Big Twin.	33031-70
77-350	late 1979 thru 1982	Big Twin 4 speed.	33031-80
77-351	1980 thru early 1984	Big Twin 5 speed.	33031-82
77-352	late 1984 thru 1992	Big Twin (except FLT & Dyna®).	33031-85
77-353	1991 & later	Dyna® and FXDB-S.	33031-91
77-354	1993 thru 1998	Evolution® FLT, FXR, Dyna® & Softail®.	33031-93
77-399	1999	TC88™ Dyna®.	
77-400	1999	TC88™ FLT.	
77-482	2006 & later	Dyna® models.	
77-483	2007 & later	Softail® models.	
77-484	2007 & later	FL models.	



COMPLETE TRANSMISSION GASKET KITS

Contains all of the necessary gaskets, seals, and O-rings to completely rebuild the transmission. Contains end cover and top cover gaskets and all washers needed.

SOLD AS KIT

TRANSMISSION GASKETS FOR BIG TWIN 1936 THRU 1964

Various gaskets for those early Knuckles, Pans and Flathead transmissions (fits FL, FLH, U, UL, ULH & EL, 1936 thru 1964. Some gaskets are **SOLD EACH** and some are **SOLD AS PKG**. Ask your sales rep.

QTY.	OEM NO.	MIDWEST PART NO.	DESCRIPTION
1	11115	95-798	Counter shaft O-ring.
1	33076-37	95-209	Starter shaft seal.
1	33295-36	78-46	Kicker cover gasket.
2	34036-36	96-299	Shifter shaft seals.
1	34552-52	78-464	Shifter cover gasket.
1	34565-52	78-465	Shifter cover gasket (inner).
1	34824-36	78-466	Top cover gasket.
1	35230-39	95-236	Main drive gear oil seal.
1	35231-36	95-767	Cork washer.
1	67141-36	78-447	Speedometer drive gasket.

TRANSMISSION GASKETS FOR BIG TWIN 1965 THRU 1969

Various transmission gasket & seals for pre-1970 models — early model Shovel and the last year Pan (fits FL & FLH 1965 thru 1969). Some gaskets are **SOLD EACH** and some are **SOLD AS PKG**. Ask your sales rep.

QTY.	OEM NO.	MIDWEST PART NO.	DESCRIPTION
1	11115	95-798	O-ring counter shaft.
1	12014	95-778	Oil seal clutch hub nut.
1	12022	95-327	Mainshaft oil seal.
1	33076-37	95-209	Starter crankshaft seal.
1	33295-36	78-46	Kicker cover gasket.
2	34036-36	96-299	Shifter shaft seals.
1	34552-52	78-464	Shifter cover gasket.
1	34565-52	78-465	Shifter cover gasket (inner).
1	34824-36	78-466	Top cover gasket.
1	35230-39	95-236	Main drive gear oil seal.
1	35231-36	95-767	Cork washer.
1	67141-36	78-447	Speedometer drive gasket.

TRANSMISSION GASKETS FOR BIG TWIN 1970 THRU 1979

Made just for 1970 thru 1979 models (fits FL, FLH, FLH-80, FX & FXS, 1970 thru 1979). Some gaskets are **SOLD EACH** and some are **SOLD AS PKG.** Ask your sales rep.

QTY.	OEM NO.	MIDWEST PART NO.	DESCRIPTION
1	11115	95-798	Counter shaft O-ring.
1	12014	95-778	Oil seal clutch hub nut.
1	12018	95-223	Inner chain cover oil seal.
1	12022	95-327	Oil seal, MAINSHAFT.
1	33076-37	95-209	Starter crankshaft seal.
1	33295-36	78-46	Kicker cover gasket
1	34552-52	78-464	Shifter cover gasket.
1	34565-52	78-465	Shifter cover gasket (inner).
1	34824-36	78-466	Top cover gasket.
1	35230-39	95-236	Main drive gear2-lip oil seal.
1	35231-36	95-767	Oil seal cork washer*.

*NOTE: OEM No. 35231-36 cork washer is not used on late 1977 & later transmissions. Please discard this part if not needed.

TRANSMISSION GASKETS FOR BIG TWIN 4 SPEED 1980 & LATER

Various gaskets for the 1980 & later 4 speed 80" transmission. The changes include new top plate gasket, shifter cover gasket and oil seal, smaller main drive gear oil seal, and new shifting fork shaft oil seal (fits 4 speed FL, FLH, FLH-80, FX, FXS & FXE/F, 1980 & later). Some gaskets are **SOLD EACH** and some are **SOLD AS PKG.** Ask your sales rep.

QTY.	OEM NO.	MIDWEST PART NO.	DESCRIPTION
1	11115	95-798	O-ring, counter shaft.
1	12014	95-778	Oil seal, clutch hub nut.
1	12022	95-327	4th Gear seal.
1	33076-37	95-209	Oil seal, kicker cover.
1	33196-79	78-448	Gasket, shifter cover.
1	33295-36	78-46	Gasket, kicker cover.
2	34036-36	96-299	Shifter shaft seals.
1	34824-79	78-463	Top cover gasket.
1	37741-67	95-325	Oil seal, main drive.
1	67141-36	78-447	Gasket, speedometer drive gear.

TRANSMISSION GASKETS FOR H-D®45" SOLO & SERVI-CAR 1941 THRU 1973

Transmission gaskets for the 45" V-Twins. Used on Solo & Servi-Cars 1941 thru 1973. SOLD EACH

QTY.	OEM NO.	MIDWEST PART NO.	DESCRIPTION
1	34825-41	78-95	Top plate cover gasket.

TRANSMISSION GASKETS FOR BIG TWIN 5 SPEED FLT, FLHT, FXR & FXRS, 1980 THRU 1984

Various gaskets for 5 speed transmission 1979 thru 1984. Some gaskets are **SOLD EACH** and some are **SOLD AS PKG.** Ask your sales rep.

QTY.	OEM NO.	MIDWEST PART NO.	DESCRIPTION
1	12014	95-778	Clutch nut seal.
1	12045	95-787	Shift shaft seal.
1	34902-79	78-428	Inner primary cover gasket.
1	34903-79	78-429	Chain cover gasket.
1	34904-79	78-453	Top cover gasket.
1	35652-79	78-452	Bearing housing gasket. Pkg. 10
1	35652-79	78-452A	Bearing housing gasket. EA
1	36801-79	78-454	Release cover gasket.

TRANSMISSION GASKETS FOR ALL BIG TWIN 5 SPEED 1985 & LATER

Various gaskets for 5 speed transmission 1985 & later. Some gaskets are **SOLD EACH** and some are **SOLD AS PKG.** Ask your sales rep.

QTY.	OEM NO.	MIDWEST PART NO.	DESCRIPTION
2	34036-36	96-299	Shifter shaft seals.
1	12045	95-787	Shift shaft seal.
1	12050	95-736	Mainshaft seal.
1	12051	95-788	Trans to starter seal.
1	12052	95-380	Inner primary seal.
1	34902-79	78-428	Inner primary cover gasket.
1	34903-79	78-429	Chain cover gasket.
1	34904-79	78-485	Top cover gasket.
1	34904-86	78-461	Top cover gasket. EA
1	34904-86	78-461A	Top cover gasket. EA
1	35652-79	78-452	Bearing housing gasket. Pkg.10
1	35652-79	78-452A	Bearing housing gasket. EA
1	36801-79	78-454	Release cover gasket.
1	36801-87	78-455	Release cover gasket. Pkg 10
	36801-87	78-455A	Release cover gasket. EA

7

TWIN CAM TRANSMISSION GASKET & SEAL KIT

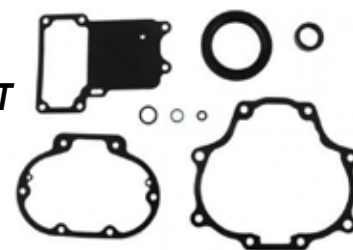

Twin Cam Transmission Gasket & Seal Kit

95-2 Includes Transmission O-Rings (x3),
Transmission Main Drive Seal,
Main Drive Gear Oil Seal,
Clutch Cover Gasket,
Top Cover Gasket,
Bearing Housing Gasket

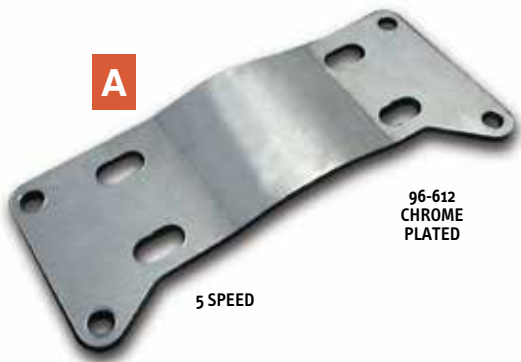

96-612
CHROME
PLATED

5 SPEED



B



C

CHROME
PLATED

7

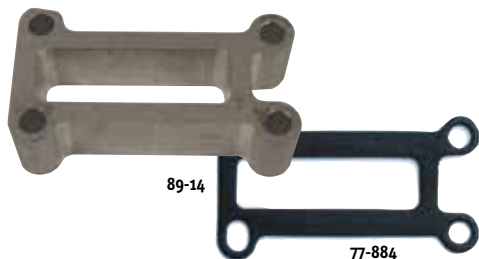

D

89-14

77-884



E

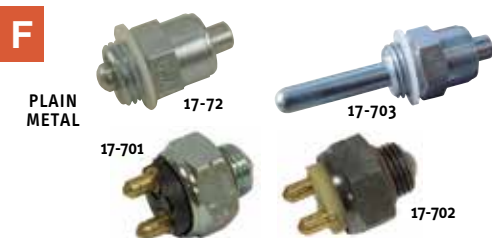

F

PLAIN
METAL

17-72

17-703

17-701

17-702

A. OFFSET TRANSMISSION BASE PLATES

BIG TWIN 5 SPEED

Offset transmission base plates help move the driveline over to the left for use with wide tires when being used with rear belt drives.

96-838 1/4" Offset plate.

SOLD EACH

96-840 1/2" Offset plate.

96-862 3/4" Offset plate.

96-850 1" Offset plate.

B. TRANSMISSION MOUNTS

Reproduction of early style H-D® trans mounting plate. Solid steel laminated 1/2" thick. Chrome plated. Works on rigid or swing arm frames. Replaces OEM 47698-36A & 47698-65.

96-612 Fits 1986 & later Softail® models.

SOLD EACH

Replaces OEM 47698-86B.

C. TRANSMISSION BASE PLATES FOR RIGID FRAMES

96-806 Transmission base plate with 1.5" offset for rigid frame.

96-807 Transmission base plate with 7/16" offset for rigid frame.

D. FLT OIL SPOUT SPACER

89-14 15/16" spacer for FLT oil spout/filler. Spaces filler spout out farther to clear a larger starter. Gaskets and hardware not included.

SOLD EACH

77-884 93'-99 FLT Oil Filler Spout Gasket, OEM 62432-93.

SOLD EACH

E. COMPLETE RATCHET TOP ASSEMBLIES

For 1952 thru early 1979. Replaces OEM 34799-65

96-464 With chrome plated cover.

SOLD AS KIT

F. TRANSMISSION NEUTRAL SWITCHES

17-72 Replaces OEM 33900-59. Fits FL & FLH 1959 thru 1964, FX late 1973 thru early 1979, FXST 1986, FLT/FXR/FXST/FLST 1987-1997, XL 1986-1998.

17-703 Replaces OEM 33901-79. Fits Big Twin 4 speed 1979 & later.

17-702 Replaces OEM 33904-00. Fits Softail® 2000/2006, 2001/2005 Dyna® and Touring models 2001/2006.

17-701 Replaces OEM 33902-98. Fits Softail® 1998/2000, Dyna® and FLT 1998 thru 2000, and V-Rod 2008.

SHIFTER PARTS FOR BIG TWIN 1936 THRU EARLY 1979 ALL PARTS SOLD EACH EXCEPT AS NOTED

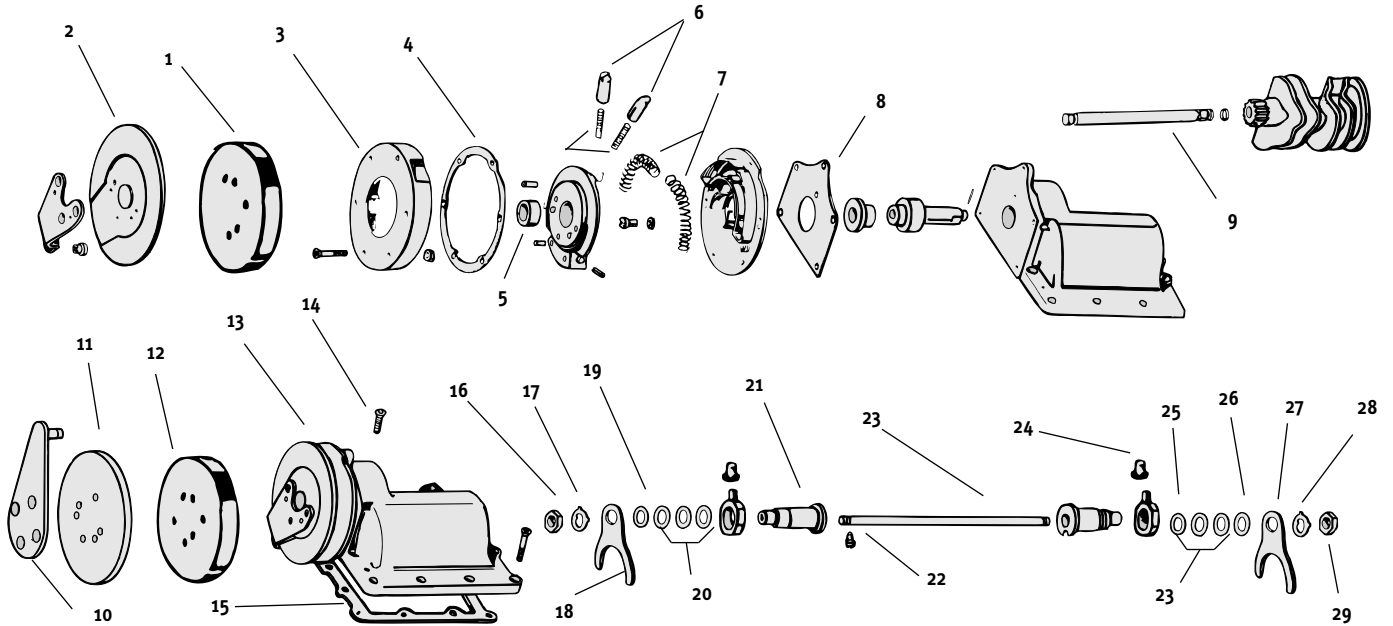

- 1 89-214 FULL DUST COVER FOR FLH 1952/EARLY 1979. CHROME
- 2 96-108 DUST COVER FOR FLH 1952/EARLY 1979. CHROME (OEM 34555-52)
- 3 96-268 COVER (OEM 34551-52)
- 4 78-464 GASKET (OEM 34552-52)
- 5 96-792 BUSHING (OEM 34498-52)
- 6 96-555 SHIFTER PAWLS LEFT OR RIGHT LATE 1975/1979 (OEM 34478-75) ALSO USED ON MIDWEST RATCHET TOP PART NO. 96-464. SOLD AS PAIR
- 96-100 SHIFTER PAWL LEFT FOR 1952/EARLY 1975 (OEM 34477-53) SOLD EACH
- 96-101 SHIFTER PAWL RIGHT FOR 1952/EARLY 1975 (OEM 34478-53) SOLD EACH
- 7 96-550 SPRING FOR 1952/EARLY 1979 (OEM 34500-52A)
- 8 78-465 GASKET (OEM 34565-52)
- 9 96-434 SHIFTER CAM SHAFT FOR 1952/EARLY 1979 (OEM 34031-41)
- 10 47-160 FOR FX 1974/EARLY 1979. CHROME (OEM 34447-74)
- 11 96-539 DUST COVER FOR FX 1974/EARLY 1979 (OEM 34555-74)
- 12 89-215 FULL DUST COVER FOR SUPER GLIDE® 1974/EARLY 1979. CHROME
- 13 96-464 CHROME COMPLETE RATCHET TOP ASSY. FOR 1952/EARLY 1979 (OEM 34799-65) SOLD AS KIT
- 14 96-201 SCREW (OEM 2333W) USE TWO
- 15 78-466 GASKET (OEM 34824-36)-SOLD AS PKG
- 78-47 GASKET (OEM 34824-36)-SOLD EACH
- 16 96-421 SHIFTER FORK NUT FOR 1941/EARLY 1979 (OEM 34179-33)
- 17 96-413 SHIFTER FORK LOCK FOR ALL 4 SPD. (OEM 34180-33)
- 18 96-130 COUNTER SHAFT SHIFTER FORK (OEM 34159-36)
- 19 96-596 THRUST WASHER (OEM 6754)
- 20 96-594 SHIM + 0.007 (OEM 6750)
- 96-595 SHIM + 0.014 (OEM 6752)
- 21 96-406 SHIFTER FORK BUSHING FOR 1941/EARLY 1979 (OEM 34175-36)
- 22 96-598 SHIFTER SHAFT LOCK SCREW FOR 1936/EARLY 1976 (OEM 34050-36)
- 23 96-348 FORK SHAFT FOR 1936/1978 (OEM 34186-76)
- 24 96-293 SHIF FINGER ROLLER FOR 1941/1979 4 SPD. (OEM 34168-39) SOLD AS PAIR
- 25 96-407 SHIFTER FINGER FOR 1941/EARLY 1979 (OEM 34165-36)
- 26 96-596 THRUST WASHER (OEM 6754)
- 27 96-129 MAINSHAFT SHIFTER FORK (OEM 34158-36)
- 28 96-413 SHIFTER FORK LOCK FOR ALL 4 SPD. (OEM 34180-33)
- 29 96-421 SHIFTER FORK NUT FOR 1941/EARLY 1979 (OEM 34179-33)



SHIFTER PARTS FOR 80 C.I. 4 SPEED LATE 1979 THRU 1984

ALL PARTS SOLD EACH EXCEPT AS NOTED

SEE SECTION 4 FOR FOOT & HAND SHIFT PEGS, LEVERS & RODS

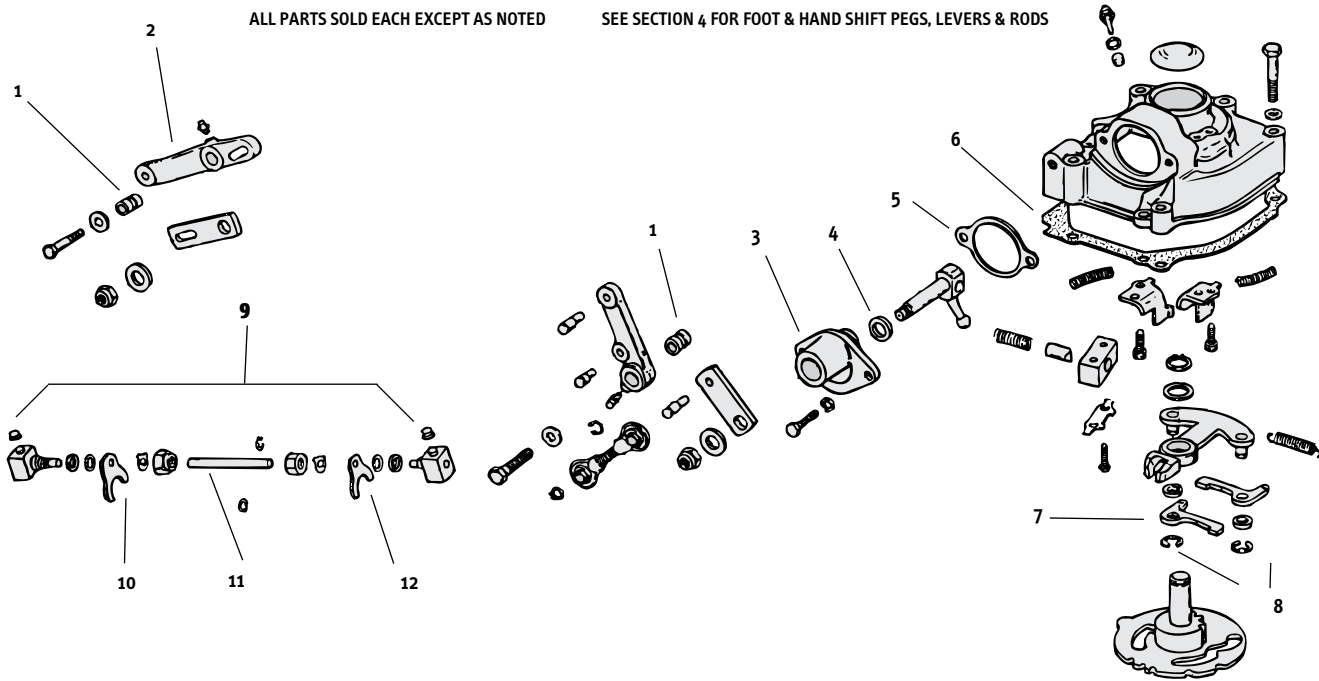

- | | | |
|----|--------|--|
| 1 | 96-484 | SHIFT LEVER SPACER REBUILDS WORN SHIFT LEVER ARMS 1979/1984 4 SPD. REPLACES OEM 33187-79 |
| | 96-485 | OVERSIZE SHIFT LEVER SPACER REBUILDS WORN SHIFT LEVER ARMS 1979/1984 4 SPD. REPLACES OEM 33187-79 |
| 2 | 96-607 | FORWARD SHIFTER. CHROME STEEL (OEM 34177-79) |
| 3 | 96-605 | SHIFTER SHAFT COVER. CHROME (OEM 33174-79) |
| 4 | 95-779 | FOOT SHIFT COVER OIL SEAL FOR FX, FL & FLH-80 CLASSIC LATE 1979 & LATER (OEM 12010) SOLD AS PKG OF 5 |
| 5 | 78-448 | GASKET FOR ALL MODELS 1979/1983 (OEM 33196-79) |
| 6 | 78-463 | GASKET FOR ALL MODELS 1979/1983 (OEM 34824-79) |
| 7 | 96-533 | SHIFTER PAWL FOR LATE 1979/1984 (OEM 34476-72) |
| 8 | 47-103 | SHIFTER PAWL RET. RING FOR ALL MODELS 1979/1983 (OEM 11036) USE 2 |
| 9 | 96-294 | SHIFT FINGER ROLLER FOR 1979 & LATER (OEM 34168-52) SOLD AS PAIR |
| 10 | 96-129 | MAINSHAFT SHIFTER FORK (OEM 34158-36) |
| 11 | 96-348 | FORK SHAFT FOR 1979/1984 4 SPD. (OEM 34186-76) |
| 12 | 96-130 | COUNTER SHAFT SHIFTER FORK (OEM 34159-36) |

7

High quality forward controls machined from billet aluminum then polished or anodized to a show quality finish

BILLET FORWARD CONTROLS



SHIFTER PARTS FOR SPORTSTER® AND KH MODELS, 4 SPEED TRANSMISSION

ALL YEARS & MODELS

ALL PARTS SOLD EACH EXCEPT AS NOTED SEE SECTION 4 FOR FOOT & HAND SHIFT PEGS, LEVERS & RODS

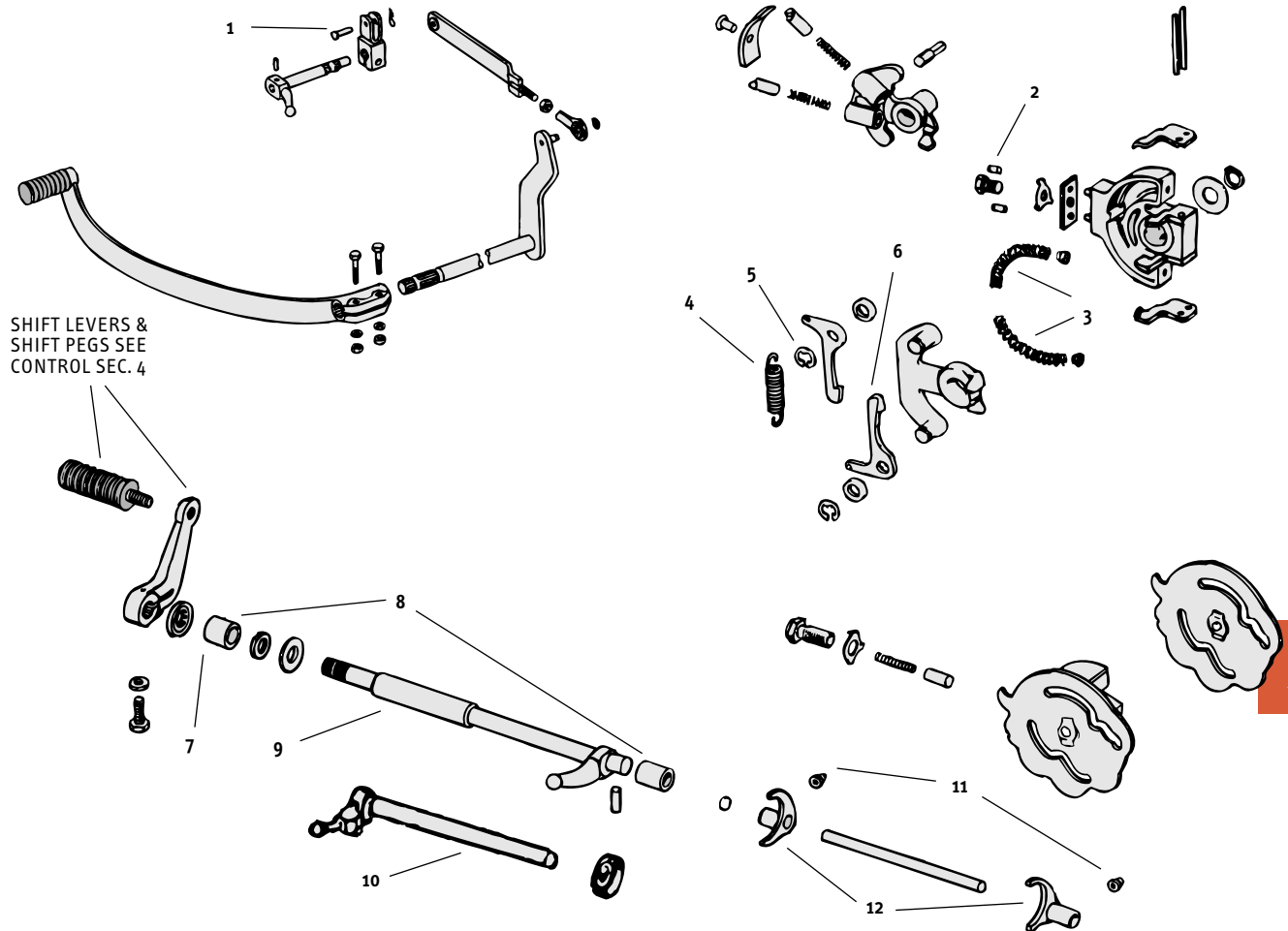

- | | | |
|----|--------|--|
| 1 | 90-68 | SHIFTER LINK PIN FOR 1975 & 1976 (OEM 42269-30) |
| 2 | 95-219 | PIN FOR 1954/1971 (OEM 9261) |
| 3 | 96-550 | SPRING FOR 1954/EARLY 1978 (OEM 34500-52A) |
| 4 | 96-235 | SPRING FOR 1972 & LATER (OEM 37222-52) |
| 5 | 47-103 | RET. RING FOR 1972/1981 (OEM 11036) |
| 6 | 96-533 | SHIFTER PAWL FOR 1972/1990 (OEM 34476-72) |
| 7 | 95-346 | BUSHING FOR 1954/1974 (OEM 34037-52) USE 2 |
| 8 | 95-412 | SHIFTER SHAFT BUSHING FOR RIGHT CASE 1977/1990 & PRIMARY COVER 1991 & LATER (OEM 40520-63) |
| 9 | 96-321 | SHIFTER SHAFT FOR 1977/1985 (OEM 34628-75) |
| 10 | 96-295 | SHIFTER SHAFT FOR 1954/1974 (OEM 34628-54) |
| 11 | 96-294 | SHIFT FINGER ROLLER FOR 1954/ 1990 (OEM 34168-52) SOLD AS PAIR |
| 12 | | SHIFTER FORKS 1954/1990 (OEM 34291-52C) |
| | 96-540 | STANDARD. BRASS |
| | 96-283 | STANDARD. STEEL |

KICKSTART PARTS FOR 900CC & 1000CC SPORTSTER® ALL YEARS

ALL PARTS SOLD EACH EXCEPT AS NOTED

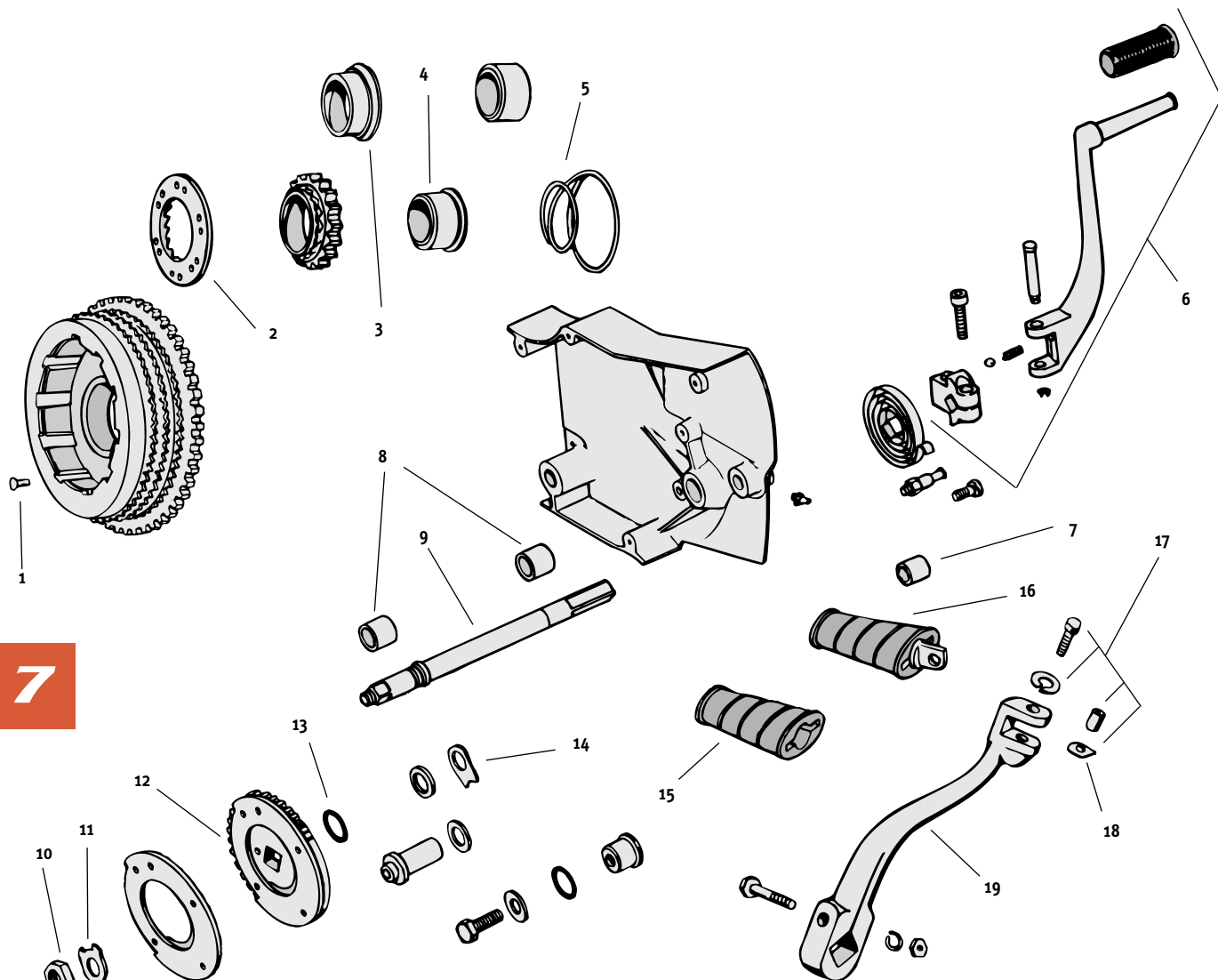

- | | | |
|----|--------|---|
| 1 | 96-349 | RIVET FOR 1954/1970 (OEM 8215) |
| 2 | 96-276 | STARTER RATCHET FOR 1957/1970 (OEM 33379-57) |
| | 96-287 | STARTER RATCHET FOR 1971/EARLY 1979 (OEM 33379-71A) |
| 3 | 95-314 | KICKER GEAR BUSHING FOR 1957/EARLY 1973 (OEM 33442-52) |
| 4 | 96-375 | SHORT SPACER FOR 1957/1970 (OEM 37754-74) |
| | 96-290 | LONG SPACER FOR 1973 & LATER (OEM 37755-73) |
| 5 | 96-343 | RATCHET SPRING FOR 1954 & LATER (OEM 33391-52) |
| 6 | 47-93 | KICK ARM ASSY. CHROME. COMPLETE WITH BRACKET & BLACK RUBBER |
| 7 | 95-347 | BRAKE PIVOT SHAFT BUSHING FOR 1977/1979 (OEM 34898-79) |
| 8 | 96-336 | BUSHING FOR 1954/1976 (OEM 33099-52A) |
| 9 | 96-178 | CRANK SHAFT FOR 1957/1976 (OEM 33094-57A) |
| | 96-179 | CRANK SHAFT 1977 & LATER (OEM 33094-77A) |
| 10 | 96-269 | NUT (OEM 7926) |
| 11 | 96-332 | LOCKWASHER (OEM 33362-52) |
| 12 | 96-337 | STARTER CRANK GEAR FOR 1957/ 1977 (OEM 33348-57) |
| 13 | 95-701 | O-RING FOR 1954 & LATER (OEM 11101) |
| 14 | 96-341 | THRUST PLATE FOR 1954 & LATER (OEM 33110-54) |
| 15 | 22-49 | BLACK RUBBER ONLY (OEM 33182-63A) |
| 16 | 22-71 | PEDAL COMPLETE WITH BLACK RUBBER (OEM 33175-16A) |
| 17 | 96-227 | COMPLETE PEDAL MOUNT HARDWARE SET |
| 18 | 22-82 | SPRING WASHER (OEM 33215-30) |
| 19 | 47-58 | CRANK ARM. CHROME (OEM 33057-72) |

KICKSTARTER PARTS FOR 61, 74, & 80 C. I. 1936 & LATER

ALL PARTS SOLD EACH EXCEPT AS NOTED

ALSO AVAILABLE COMPLETE ASSORTMENT OF ALLEN & ACORN SCREWS IN SECTION 13. ADDITIONAL KICK PEDALS FURTHER IN THIS SECTION

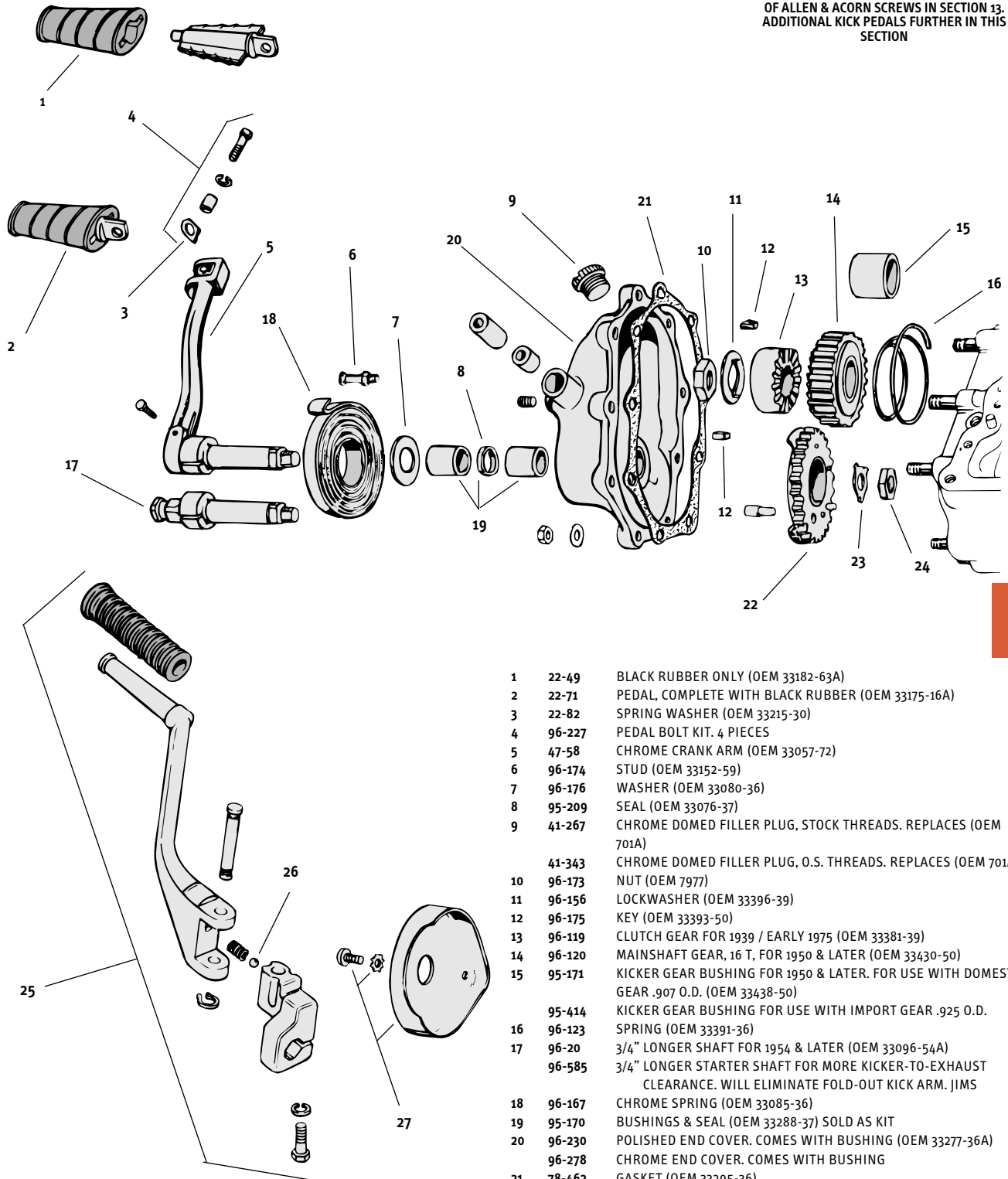

- | | | |
|----|--------|--|
| 1 | 22-49 | BLACK RUBBER ONLY (OEM 33182-63A) |
| 2 | 22-71 | PEDAL, COMPLETE WITH BLACK RUBBER (OEM 33175-16A) |
| 3 | 22-82 | SPRING WASHER (OEM 33215-30) |
| 4 | 96-227 | PEDAL BOLT KIT. 4 PIECES |
| 5 | 47-58 | CHROME CRANK ARM (OEM 33057-72) |
| 6 | 96-174 | STUD (OEM 33152-59) |
| 7 | 96-176 | WASHER (OEM 33080-36) |
| 8 | 95-209 | SEAL (OEM 33076-37) |
| 9 | 41-267 | CHROME DOMED FILLER PLUG, STOCK THREADS. REPLACES (OEM 701A) |
| | 41-343 | CHROME DOMED FILLER PLUG, O.S. THREADS. REPLACES (OEM 701A) |
| 10 | 96-173 | NUT (OEM 7977) |
| 11 | 96-156 | LOCKWASHER (OEM 33396-39) |
| 12 | 96-175 | KEY (OEM 33393-50) |
| 13 | 96-119 | CLUTCH GEAR FOR 1939 / EARLY 1975 (OEM 33381-39) |
| 14 | 96-120 | MAINSHAFT GEAR, 16 T, FOR 1950 & LATER (OEM 33430-50) |
| 15 | 95-171 | KICKER GEAR BUSHING FOR 1950 & LATER. FOR USE WITH DOMESTIC GEAR. .907 O.D. (OEM 33438-50) |
| | 95-414 | KICKER GEAR BUSHING FOR USE WITH IMPORT GEAR. .925 O.D. |
| 16 | 96-123 | SPRING (OEM 33391-36) |
| 17 | 96-20 | 3/4" LONGER SHAFT FOR 1954 & LATER (OEM 33096-54A) |
| | 96-585 | 3/4" LONGER STARTER SHAFT FOR MORE KICKER-TO-EXHAUST CLEARANCE. WILL ELIMINATE FOLD-OUT KICK ARM. JIMS |
| 18 | 96-167 | CHROME SPRING (OEM 33085-36) |
| 19 | 95-170 | BUSHINGS & SEAL (OEM 33288-37) SOLD AS KIT |
| 20 | 96-230 | POLISHED END COVER. COMES WITH BUSHING (OEM 33277-36A) |
| | 96-278 | CHROME END COVER. COMES WITH BUSHING |
| 21 | 78-462 | GASKET (OEM 33295-36) |
| 22 | 96-124 | CRANK GEAR, 24 T (OEM 33350-36) |
| 23 | 96-155 | LOCKWASHER (OEM 33082-16) |
| 24 | 96-172 | NUT (OEM 7911) |
| 25 | 47-93 | KICK ARM ASSY. FOR SUPER GLIDE®. CHROME. COMPLETE WITH BRACKET & BLACK RUBBER |
| 26 | 95-107 | BALL BEARING (OEM 8860) |
| 27 | 89-166 | CHROME SPRING COVER WITH SCREW (OEM 33150-59) |



A

A. CHROME HEAVY DUTY KICK START KIT

Complete kit features an extra heavy duty, die cast, thick wall chrome kick cover for greater strength and reliability. Also included are a heavy duty offset kicker arm with pedal assembly, kicker shaft, gears, chrome return spring, heavy duty clutch release shaft and finger and all necessary locks and hardware.

NOTE: Cover mounting holes are counterbored — requires replacement of stock mounting studs with our part No. **41-782** transmission side cover screw kit.

96-706 Kit for 4 speed Big Twin 1936 & later.



B

B. COMPLETE KICK START CONVERSION KIT FOR BIG TWIN 4 SPEED 1936 & LATER

Kit contains everything needed to convert electric start to kick start. Both kits come with chrome plated kick arm and return spring.

96-232 Complete kit with polished cover.

SOLD AS KIT

96-324 Complete kit with chrome cover.

C. KICKSTART RATCHET & GEAR KIT

96-371 Fits all early XL 1957 thru 1970.

SOLD AS KIT

OEM 8215, 33379-57, 33432-73, and 37754-74.

96-372 Fits all late XL 1971 thru 1979. OEM 8216,

33379-71A, 33432-73, and 37753-73.

D. CUSTOM KICKSTART PEDALS TO FIT ALL BIG TWIN, SPORTSTER®, AND 45"

Original style rubber pedal. OEM 33175-16.

22-100 Chrome frame with black rubber blocks.

SOLD EACH

Round O-ring style. Chrome.

22-3 Replacement O-rings.

SOLD AS PKG OF 10

Flat O-ring style. Chrome.

22-79 Flat kick pedal

SOLD EACH

22-5 Replacement O-rings.

SOLD AS PKG OF 10

Original style. Hardened steel inner core.

22-81 Brass pedal.

SOLD EACH

Rail style. Die cast and chrome plated. See Sec. 2 for Rail Style foot pegs and Sec. 4 for Rail Style grips.

22-144 Rail Style pedal.

SOLD EACH

E. HEAVY DUTY KICK ARM for BIG TWIN & SPORTSTER®

I-Beam type construction for added strength, added length for better leverage. Flush allen bolts for mounting.

47-148 Fits Big Twin & Sportster®.

SOLD EACH

7



C



D



CHROME PLATED

E

A. CLUTCH ASSEMBLIES SOLD AS ASSEMBLY

Complete High Performance clutches include clutch basket with installed starter ring gear, clutch basket bearing and retaining rings, clutch hub, Kevlar friction discs, steel discs pressure plate, diaphragm spring and clutch adjuster plate.

- 96-125** Complete clutch assembly, Fits 1998 thru 1999 Big Twin and 1999 thru 2006 Twin Cam (except Dyna 2006) OEM 37813-06A
- 96-140** Complete clutch assembly 2007-up Big Twins. OEM 37813-06A.
- 96-102** Complete clutch assembly 2011-2016 Touring, 2011-2017 Dyna & Softail models. OEM 37813-11, 37816-11, 37000072

B. CLUTCH COMPONENTS SOLD EACH

- 96-300** Clutch hub for Softail 2018 up, OEM 37000239
- 96-126** Clutch hub, Fits 1998-1999 Evolution Big Twin and 1999-2006 Twin Cam, except 2006 Dyna (OEM 37550-98)
- 96-141** Clutch hub for 2007-2010 Big Twins, OEM 37554-06A
- 96-103** Clutch basket only 2011-2017.
- 96-104** Clutch hub only 2011-2017, OEM 37554-11
- 96-142** Clutch drum, ring gear & bearing assembly, 2007-2010 Big Twins, OEM 37813-06

High quality replacement clutch shell with factory installed primary chain sprocket and ring gear. Clutch shell also includes the clutch shell bearing and retaining ring.

- 96-128** Fits 1998-1999 Evolution Big Twins and 1999-2006 Twin Cam models, except 2006 Dyna, OEM 37707-98

C. CLUTCH HUB FOR 2017 UP TOURING MODELS

These high quality clutch hubs come complete with 106 T starter ring gear & center bearing installed for easy installation.

- 96-301** Clutch hub 2017 up Touring models, OEM 37000254

D. CLUTCH HUBS FOR BIG TWIN 1941 THRU 1984

Get even, ideal clutch action by using this hub with adjustable studs that allows you to fine tune the adjustments with ultimate precision. Kit includes nuts, friction disc with rivets, bearing retainer with bearings, bearing retainer plate & springs, and pressure plate.

- 96-308** Complete clutch hub with five adjusting studs. SOLD AS KIT
- 96-333** Clutch hub with friction disc — five stud.
- 96-9** Complete clutch hub with three adjusting studs.
- 96-41** Clutch hub with friction disc — three stud. Replaces OEM 37550-41B.
- 96-13** Standard clutch liner with rivets.

E. CLUTCH HUB 5 AND 52

This is the newest set-up for complete clutch hub replacement. This kit comes with five adjustable studs that allow you to fine tune the adjustments. Also included are 52 long rollers that eliminate the old style caged rollers, adjusting nuts, friction disc bearing retainer plate & clips and 5 finger pressure plate. One extra roller is included.

- 96-409** Hub kit. SOLD AS KIT



7



96-409

CLUTCH PARTS FOR BIG TWIN LATE 1984 THRU 1989

ALL PARTS SOLD EACH EXCEPT AS NOTED

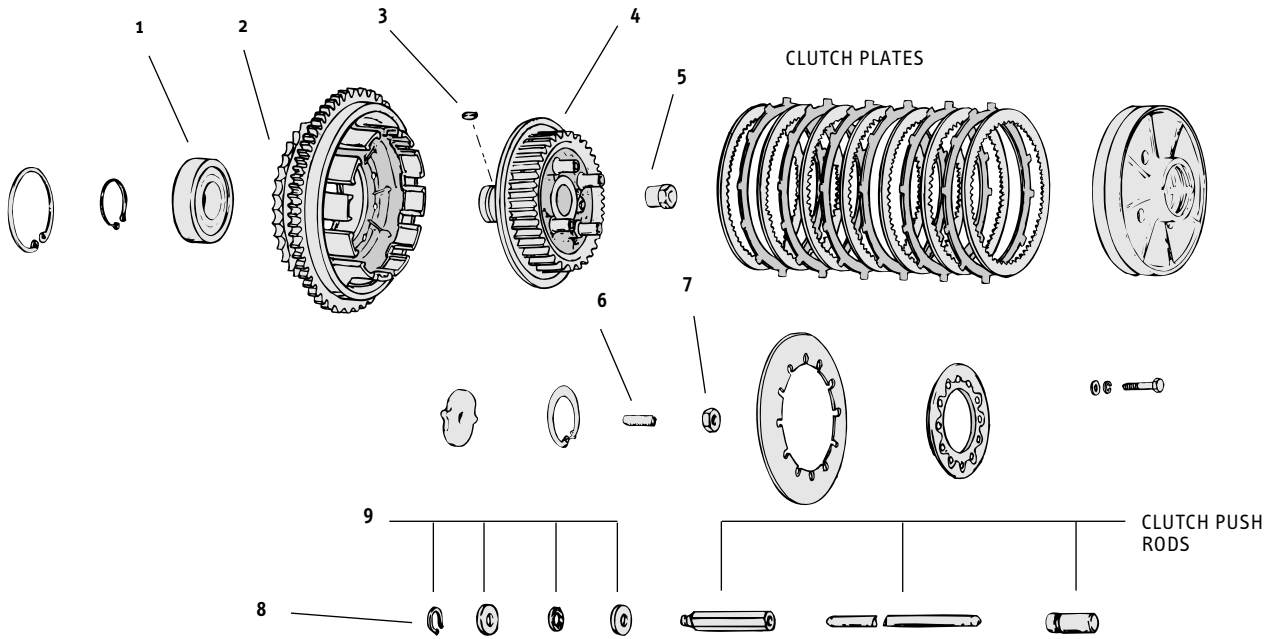

- | | | |
|---|---------------|---|
| 1 | 95-316 | BEARING (OEM 9025A & 37906-84) |
| 2 | 96-813 | CLUTCH SHELL 1984 / 1989 (OEM 37707-84A) |
| 3 | 96-204 | CLUTCH HUB KEY 1985 / 1989 (OEM 37523-85) |
| 4 | 96-5 | CLUTCH HUB (OEM 37550-84A) |
| 5 | 96-686 | CLUTCH HUB NUT (OEM 37496-84) |
| 6 | 96-89 | ADJUSTING SCREW (OEM 37357-84) |
| 7 | 96-88 | JAM NUT (OEM 7848W) |
| 8 | 96-452 | CLIP (OEM 11096) |
| 9 | 96-451 | BEARING KIT |

7

A



A. REDUCED EFFORT CLUTCH KIT

Reduces the amount of effort needed to operate the clutch lever.

96-564 Fits Twin Cam® models 2005-earlier, and EVO 5-speed 1998-1999. **SOLD AS KIT**

B



B. ALUMINUM PRESSURE PLATE FOR BIG TWIN

Polished aluminum plate provides superior strength to prevent flexing or warping. Makes clutch much easier to adjust. Also helps prevent clutch slipping.

96-58 Aluminum pressure plate for Big Twin. **SOLD EACH**

C



C. EASY PULL CLUTCH KITS FOR BIG TWIN & SPORTSTER®

Reduces the amount of effort needed to operate the clutch lever. Complete clutch disengagement is still achieved. Installs easily.

96-560 Fits Big Twin 1987 & later except FXR and Sportster® 1986 thru 1990. **SOLD AS KIT**

CLUTCH PARTS FOR BIG TWIN 1941 THRU 1984

ALL PARTS SOLD EACH EXCEPT AS NOTED

- 1 96-558 CLUTCH SHELL & SPROCKET 1941/1984 KICKSTART (OEM 37703-41)
- 96-559 CLUTCH SHELL & SPROCKET 1941/1984 ELECTRIC START (OEM 37702-70A)
- 2 95-778 MAINSHAFT NUT OIL SEAL (OEM 10214)
- 3 96-61 NUT 1941 & LATER (OEM 37496-65)
- 4 96-190 LOCK. STEEL (OEM 37503-41)
- 5 96-84 PLATE (OEM 37576-41)
- 6 96-60 RETAINER & ROLLERS (OEM 37567-41A)
- 7 96-210 LONG STUD (OEM 37583-41) USE THREE
- 8 96-233 SPRING (OEM 37574-44) USE THREE
- 9 96-200 KEY (OEM 37523-15)
- 10 96-547 RELEASE LEVER SHAFT 1941/1984 (OEM 37074-38A)
- 11 96-211 SHORT STUD (OEM 37585-41) USE SEVEN
- 12 96-41 HUB WITH THREE STUDS (OEM 37550-41B)
- 13 95-253 THROW OUT BEARING 1941/1971 (OEM 37310-39)
- 14 96-565 RELEASE FINGER 1941/1984 (OEM 37070-39B)
- 15 96-653 WASHER (OEM 6443HW/6702)
- 16 96-309 RETAINING RING (OEM 11000)
- 17 96-199 HUB STUD NUT (OEM 37591-47) USE THREE
- 18 96-110 PRESSURE PLATE (OEM 38010-41) **NOTE:** CAN BE USED WITH THREE, FIVE OR TEN LONG STUD CLUTCH HUBS.
- 19 96-85 ADJUSTING SCREW WITH BALL END (OEM 37357-41)
- 96-87 ADJUSTING SCREW WITH PLAIN END
- 20 96-86 ADJUSTING SCREW NUT
- 21 96-631 CLUTCH RELEASING DISC (OEM 37871-41)
- 22 96-329 DRIVE DISC WITH BUFFERS (OEM 37975-41) **NOTE:** THREE USED 1967 & EARLIER, FOUR USED 1968 & LATER.
- 23 96-13 STANDARD CLUTCH LINER WITH STEEL BACKING PLATE AND RIVETS FOR 1941/1983

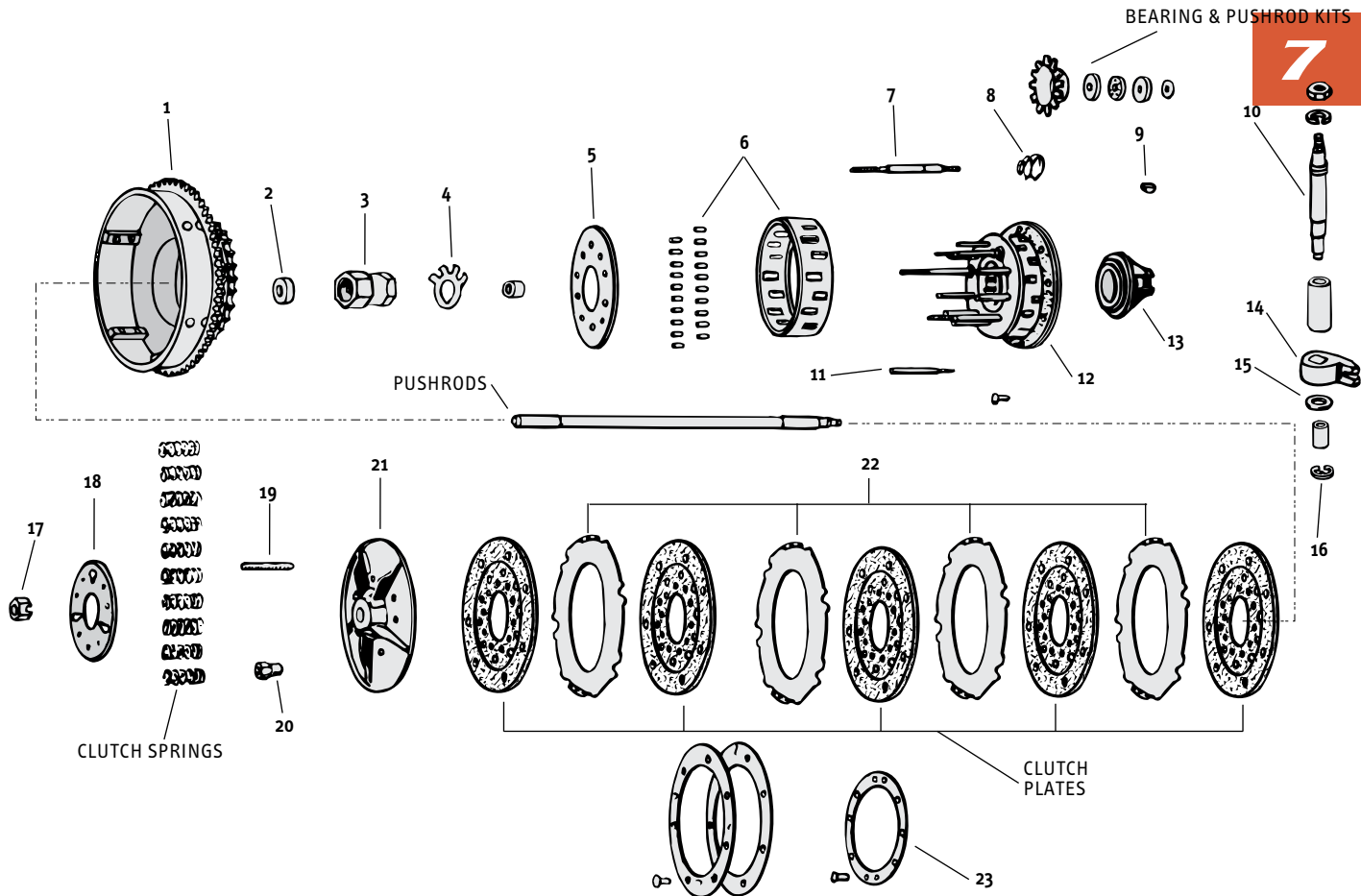

CLUTCH PARTS FOR BIG TWIN LATE 1990 THRU 1997

ALL PARTS SOLD EACH EXCEPT AS NOTED

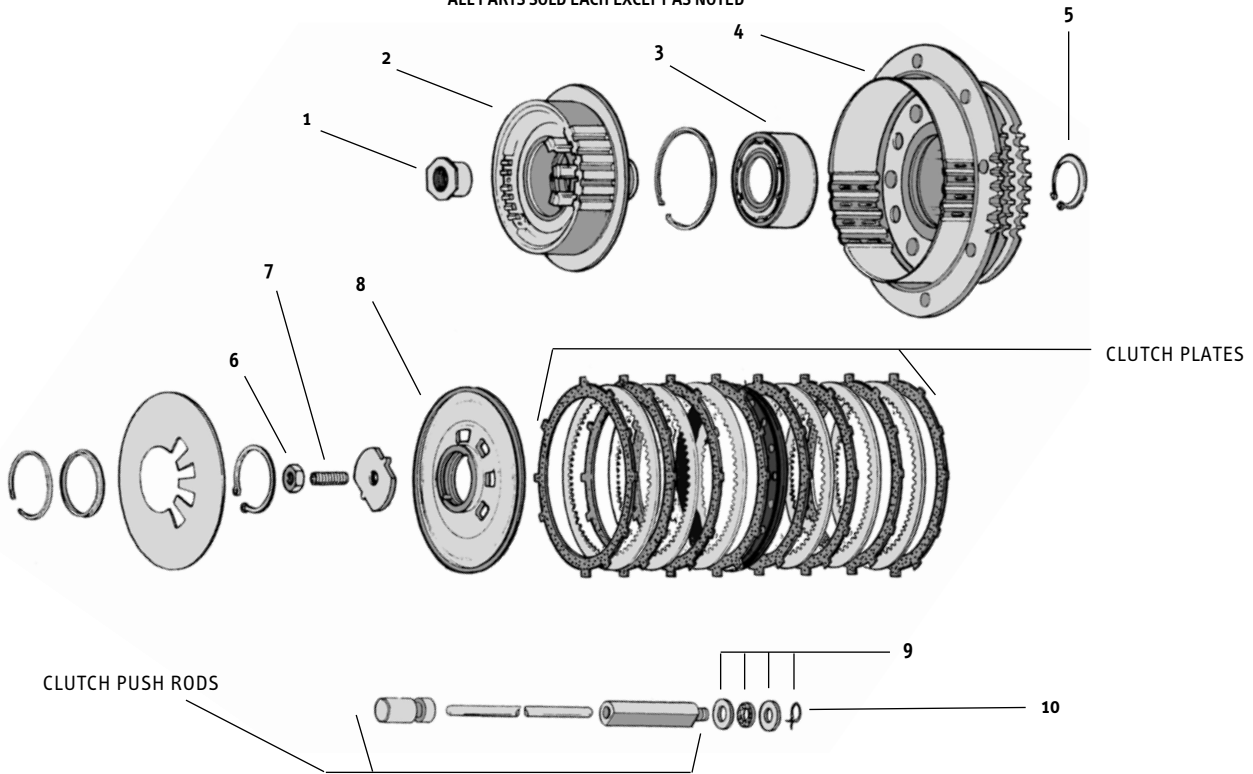

- | | | | | | |
|---|--------|---|----|--------|--------------------------------|
| 1 | 96-682 | CLUTCH HUB NUT (OEM 37496-90) | 6 | 96-88 | JAM NUT (OEM 7848W) |
| 2 | 96-803 | CLUTCH HUB (OEM 37550-90A) | 7 | 96-89 | ADJUSTING SCREW (OEM 37357-84) |
| 3 | 95-801 | BEARING FOR 1990/2001 (OEM 37906-90) | 8 | 96-804 | PRESSURE PLATE (OEM 37912-91) |
| 4 | 96-814 | CLUTCH SHELL FOR 1990/1993 (OEM 37707-90) | 9 | 96-451 | BEARING KIT |
| | 96-815 | CLUTCH SHELL FOR 1994/1997 (OEM 37707-94) | 10 | 96-452 | CLIP (OEM 11096) |
| 5 | 96-4 | RETAINING RING FOR 1990/2001 (OEM 37904-90) | | | |

CLUTCH PARTS FOR 45 CUBIC INCH SOLO & SERVI-CAR ALL MODELS & ALL YEARS

ALL PARTS SOLD EACH EXCEPT AS NOTED

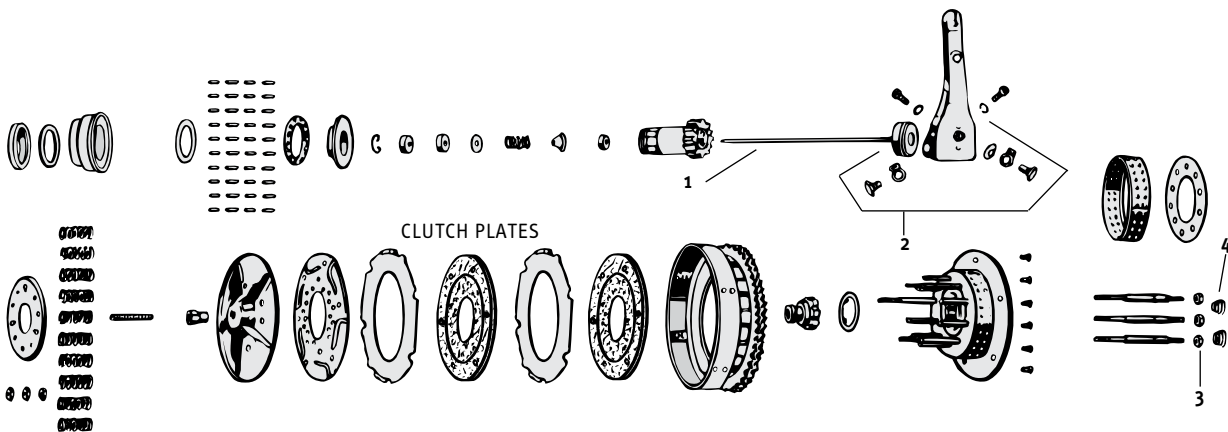

- | | | |
|---|--------|--|
| 1 | 96-62 | PUSHROD (OEM 37287-41) |
| 2 | 96-346 | CLUTCH ARM REBUILD KIT FOR 45". INCLUDES PRECISION MACHINED, HEAT TREATED BUSHINGS & PIVOT BOLTS TO REBUILD CLUTCH ARM & SPROCKET COVER. COLONY. SOLD AS KIT |
| 3 | 96-199 | NUT (OEM 37581-47) USE 3 |
| 4 | 96-233 | SPRING (OEM 37574-44) USE 3 |

CLUTCH PARTS FOR SPORTSTER® & KH 1954 THRU 1970

ALL PARTS SOLD EACH EXCEPT AS NOTED

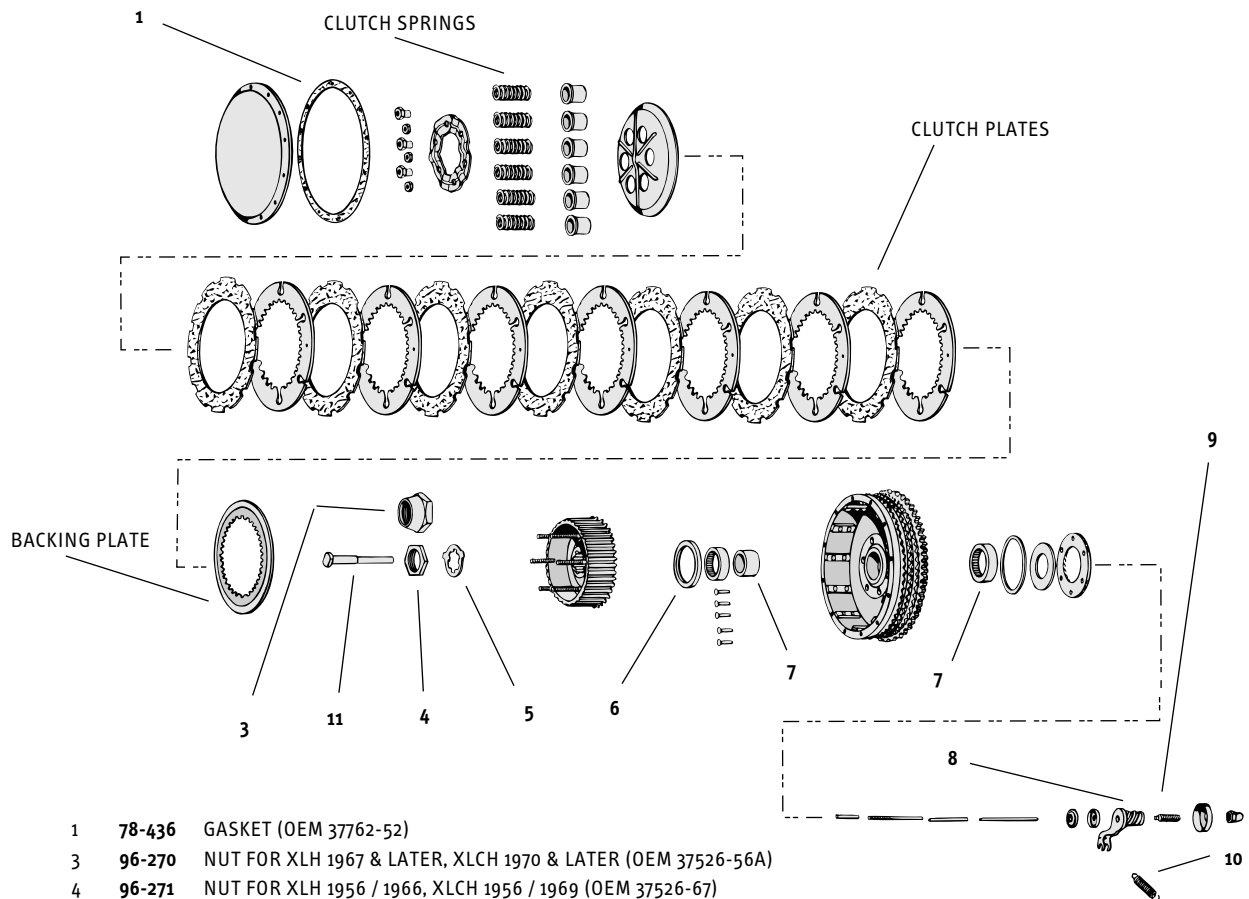

- 1 78-436 GASKET (OEM 37762-52)
- 3 96-270 NUT FOR XLH 1967 & LATER, XLCH 1970 & LATER (OEM 37526-56A)
- 4 96-271 NUT FOR XLH 1956 / 1966, XLCH 1956 / 1969 (OEM 37526-67)
- 5 96-196 LOCK (OEM 37533-52A)
- 6 95-325 OIL SEAL FOR XLH 1967 / 1979, XLCH 1970 (OEM 37741-67)
- 7 95-609 CLUTCH SPROCKET NEEDLE BEARING (OEM 37722-52)
- 8 96-115 RELEASE WORM (OEM 37201-54)
- 9 96-202 SCREW (OEM 38130-54)
- 10 96-235 SPRING (OEM 37222-52)
- 11 96-461 CLUTCH PUSHROD FOR 1956 / 1966 ALL MODELS, AND 1967 / 1969 XLCH ONLY. **U.S.A. MADE**
(OEM 37279-56, 37281-47, 37282-53 & 37276-53) SOLD AS KIT
- 96-462 CLUTCH PUSHROD **U.S.A. MADE** (OEM 37280-67, 37281-47, 37282-53 & 37276-53) SOLD AS KIT

CLUTCH PARTS FOR SPORTSTER® ALL MODELS 1971 THRU EARLY 1984

ALL PARTS SOLD EACH EXCEPT AS NOTED

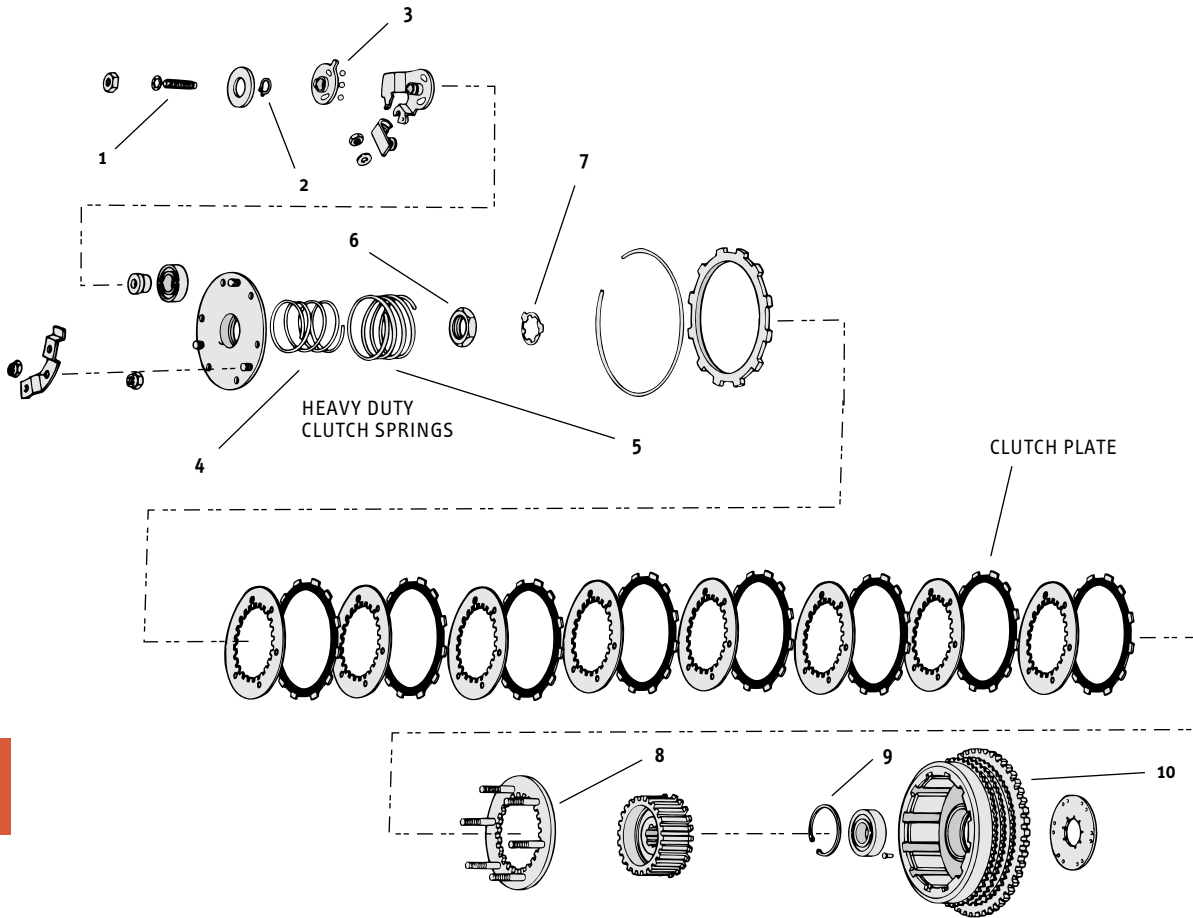

- 1 96-339 CLUTCH ADJUSTING SCREW FOR 1971 & LATER (OEM 38130-71)
- 2 96-481 SNAP RING FOR 1971 / EARLY 1984 (OEM 11005)
- 3 95-107 BALL (OEM 8860) USE THREE
- 4 96-537 INNER SPRING (OEM 38080-71)
- 5 96-536 OUTER SPRING (OEM 38079-72)
- 96-57 PRECISION MACHINING HEAVY DUTY SINGLE SPRING
- 6 96-271 NUT (OEM 37526-67)
- 7 96-196 LOCK (OEM 37533-52A)
- 8 96-352 BACKING PLATE LATE FOR 1974 / 1978 (OEM 38005-74) **NOTE:** 1971 / EARLY 1974
NEEDS TO USE SPACERS H-D® PART NO.'S 5995, 5996 & 5997
- 9 96-480 SNAP RING FOR 1971 / EARLY 1984 (OEM 11052)
- 10 96-587 STARTER RING GEAR ONLY, FOR 1971 / 1980 (OEM 37762-67)

7

A. ULTIMA PERFORMANCE CLUTCH KITS

Ultima now offers performance clutch kits for high output motors to direct power to the pavement. These clutch kits are made using high quality, high performance components. Clutch kit includes quality friction plates that utilize maximum surface area, high load springs, a precision machined anodized billet aluminum pressure plate designed to deliver high power at minimal weight, and an indestructible direct fit clutch hub. Kits come with three different spring rates to accommodate all styles of riding. **SOLD AS KIT**

96-730 High Performance Clutch kit. Fits 1998-06 Big Twin (except '06 Dyna's®).

58-769 Replacement Clutch kit for above clutch (**96-730**).

96-731 High Performance Clutch kit. Fits 1990-97 Big Twin.

58-819 Replacement Clutch kit for above clutch (**96-731**).

B. HEAVY DUTY CLUTCH SPRING PLATE

These heavy duty spring plates increase pressure by approximately 20% which is better suited for high compression engines and better clutch operation. Replaces OEM#37871-90.

96-247 Clutch spring plate, heavy duty. **SOLD EACH**

C. ADJUSTABLE CLUTCH HUB RETAINERS

The Retainer cures the “grabby clutch” found in many H-D® 74” & 80” V-Twins by keeping the clutch drum in place. Installation is easy by following all the steps of a regular clutch service. It’s not going to fix every clutch problem but if installed correctly, in a well maintained V-Twin, the H-D® clutch will work better than it ever has. Fits all 74” & 80” V-Twins 1936 thru 1984, belt or chain drive primary.

96-405 Clutch hub retainer for 3 or 5 stud hub. **SOLD AS KIT**

D. MILWAUKEE EIGHT CLUTCH KITS

The M8 clutch kits are precision made with high quality components. Standard and heavy duty kits available.

Fits: 2017 later Touring & 18 later Softail models. Sold as a kit.

96-109 Standard M8 clutch plate kit. OEM37000258

Kit includes: 9x Contact plates, 10x Fiber friction plates

96-111 Heavy Duty M8 clutch plate & spring kit. OEM 37000287

Kit includes: 10x Contact plates, 10x Fiber friction plates and 3x heavier duty clutch springs.

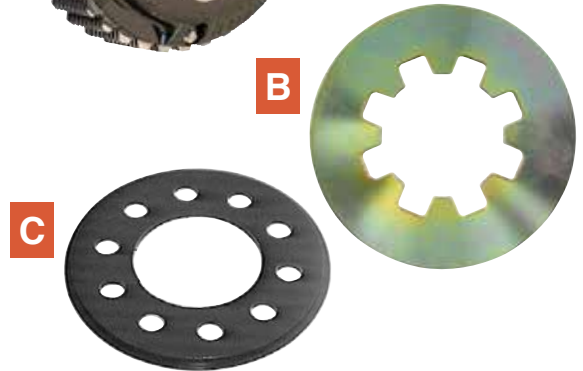

96-109



96-111

GTR CLUTCH PLATES



The GTR clutch plate sets have smooth engagement and stock fitment which increase the service life of the clutch. All kits have pre-measured stack heights with tempered steel friction plates proven to race standards at a great price point. Sold in kits.

7

Part#	Description	Model	Year	Friction Pieces	Steel Pieces
96-143	GTR CLUTCH PLATE SET DYNA 98-17	DYNA FX	98-17	9	8
96-144	GTR CLUTCH PLATE SET DYNA 91-97	DYNA FX	91-97	8	7
96-145	GTR CLUTCH PLATE SET M8 SCREAMING EAGLE	SCREAMN' EAGLE	18	10	10
96-146	GTR CLUTCH PLATE SET SOFTAIL M8	SOFTAIL FL	18	10	9
96-147	GTR CLUTCH PLATE SET SOFTAIL 98-17	SOFTAIL FL & FX	98-17	9	8
96-148	GTR CLUTCH PLATE SET SOFTAIL 90-97	SOFTAIL FL & FX	90-97	8	7
96-149	GTR CLUTCH PLATE SET SOFTAIL 84-89	SOFTAIL FX	84-89	6	7
96-150	GTR CLUTCH PLATE SET SOFTAIL 81-83	SOFTAIL FX	81-83	6	4
96-151	GTR CLUTCH PLATE SET XL 91-18	SPORTSTER XL	91-18	8	7
96-171	GTR CLUTCH PLATE SET XL 84-90	SPORTSTER XL	84-90	7	6
96-177	GTR CLUTCH PLATE SET XL 71-83	SPORTSTER XL	71-83	9	8
96-180	GTR CLUTCH PLATE SET XR 08-13	SPORTSTER XR	08-13	8	6
96-181	GTR CLUTCH PLATE SET FLT 17-18	TOURING FL	17-18	9	7
96-182	GTR CLUTCH PLATE SET FLT 98-16	TOURING FL	98-16	9	8
96-183	GTR CLUTCH PLATE SET FLT 90-97	TOURING FL	90-97	8	7
96-184	GTR CLUTCH PLATE SET FLT 84-89	TOURING FL	84-89	6	7
96-186	GTR CLUTCH PLATE SET FLT 81-83	TOURING FL	81-83	6	4
96-187	GTR CLUTCH PLATE SET VRSC 08-17	VRSC	08-17	9	8
96-188	GTR CLUTCH PLATE SET VRSC 02-07	VRSC	02-07	9	8
96-189	GTR CLUTCH PLATE SET STREET 15-17	STREET XG	15-17	9	8
96-191	GTR CLUTCH PLATE SET POLICE 17	POLICE FL	17	10	9
96-197	GTR CLUTCH PLATE SET POLICE 11-16	POLICE FL	11-16	9	8
96-198	GTR CLUTCH PLATE SET TRIKE 17-18	TRIKE FL	17-18	10	9
96-205	GTR CLUTCH PLATE SET TRIKE 14-16	TRIKE FL	14-16	9	7
96-206	GTR CLUTCH PLATE SET TRIKE 09-13	TRIKE FL	09-13	9	8



CLUTCH COMPONENTS FOR BDL CLUTCHES



BRAND	DESCRIPTION	OEM NO.	PART NO.	SOLD AS
FOR BDL CHAIN DRIVES & EVO COMPETITOR CLUTCH				
ALTO	Friction & steels kit for standard pressure plate	CC-100	96-974	KIT
ALTO	Friction & steels kit for ball pressure plate	CC-120	96-975	KIT
QUIET CLUTCH FOR EVO AND EVB DRIVES				
BDL	Steel backing plate.	EDP-200	58-394	EACH
ALTO	Contains 6 friction & 6 steel plates.	ERCP-100	96-972	KIT
STANDARD CLUTCH FOR EVO AND EVB DRIVES				
BDL	Square dog steel plate.	EDP-100	58-312	EACH
BDL	Steel backing plate.	EDP-200	58-394	EACH
ALTO	Contains 7 friction & 8 steel plates.		96-973	KIT
SS-2 BELT DRIVES				
BDL	Replacement steel balls (20).	SS-SBB	58-843	KIT
BDL	Replacement carbide balls (20).	SS-CBB	58-844	KIT

CLUTCH COMPONENTS FOR SPORTSTER® 1957 THRU 1970

CLUTCH PACKS				
ALTO	Contains 7 Red Eagle friction plates.	37985-52A	96-811	KIT
DRIVE PLATES				
ALTO	.047 Steel drive plate (standard).	37992-52	96-812	EACH

CLUTCH COMPONENTS FOR SPORTSTER® 1971 THRU 1983

CLUTCH PACKS				
ALTO	Contains 8 Red Red Eagle friction plates	37985-71	96-374	KIT
DRIVE PLATES				
ALTO	Steel drive plate.	37992-72	96-365	EACH
CLUTCH SPRINGS				
Precision Machining	Heavy duty single spring.	38080-71/ 38079-72	96-57	EACH

CLUTCH COMPONENTS FOR SPORTSTER® 1984 THRU 1990

CLUTCH PACKS				
ALTO	Contains 7 Red Eagle friction plates.	36788-85	96-433	KIT
DRIVE PLATES				
ALTO	Steel drive plate.	36787-85	96-467	EACH

CLUTCH COMPONENTS FOR RIVERA PRIMO CLUTCHES

FOR RIVERA PRIMO PRO CLUTCHES				
ALTO	K2 frictions and steels, 1991-UP, XL	PC-1300	96-980	KIT



CLUTCH COMPONENTS FOR BIG TWIN 1941 THRU 1983

BRAND	DESCRIPTION	OEM NO.	PART NO.	SOLD AS
CLUTCH PACKS				
ALTO	Contains 4 Red Eagle friction plates, 1941-1967.	37850-41	96-549	KIT
ALTO	Contains 5 Red Eagle friction plates, 1968-1983.	37930-68A	96-373	KIT
ALTO	Carbonite Power Pack, 6 friction & 5 steel plates.		96-916	KIT
ALTO	Contains 5 Kevlar® friction plates.	37930-68A	96-376	KIT
DRIVE PLATES				
ALTO	Steel drive plate without buffers.	37975-41	96-557	EACH
ALTO	Steel drive plate with buffers.	37975-81	96-329	EACH
HUB LINER				
ALTO	Hub liner with rivets.	37549-41	96-13	KIT

CLUTCH COMPONENTS FOR BIG TWIN 1984 THRU 1989

CLUTCH PACKS				
ALTO	Contains 6 Red Eagle friction plates.	37930-86	96-534	KIT
ALTO	Carbonite Power Pack, 7 friction & 8 steel plates.		96-917	KIT
DRIVE PLATES				
ALTO	Steel drive plate.	37975-84A	96-468	EACH
CLUTCH SPRING				
ALTO	Replacement diaphragm clutch spring.		96-529	EACH

CLUTCH COMPONENTS FOR BIG TWIN 1990 THRU 1997 & SPORTSTER® 1991 & LATER

CLUTCH PACKS				
ALTO	Contains 8 Red Eagle friction plates.	37910-90	96-561	KIT
ALTO	Carbonite Power Pack, 10 friction 9 steel plates.		96-918	KIT
DRIVE PLATES				
ALTO	Steel drive plate.	37913-90	96-562	EACH
ALTO	Spring separator plate.	37975-90/ 37977-90	96-618	EACH

CLUTCH COMPONENTS FOR BIG TWIN 1998 & LATER

CLUTCH PACKS				
ALTO	Contains 9 Red Eagle friction plates.	37911-98	96-925	KIT
ALTO	Carbonite Power Pack, 10 friction 9 steel plates.		96-919	KIT
DRIVE PLATES				
ALTO	Steel drive plate.	37913-98	96-912	EACH
CLUTCH SPRING				
ALTO	Standard clutch spring.		96-913	EACH
ALTO	Heavy duty diaphragm spring.		96-911	EACH

A. REPLACEMENT BEARING & PUSHROD KIT

Replacement throw out bearing & pushrod kit. OEM 37305-70.

96-256 Updates the pushrod on 1936-1975 Big Twins,
& replaces the pushrod on 1975-1984 Big Twins. **SOLD AS KIT**

Bearing kit only. Includes two (2) washers (OEM 37313-80), one (1) bearing (OEM 37312-75) and one (1) ring clip (OEM 11096).

96-451 Bearing kit for late 1975 & later. **SOLD AS KIT**

96-452 Clip only. OEM 11096. U.S.A. MADE. **SOLD EACH**

96-460 Oil slinger for late 1975 thru early 1984. **SOLD EACH**
OEM 37228-75.



B. "HIGH STRENGTH" PUSH RODS FOR BIG TWIN

These **U.S.A. MADE** pushrods are manufactured out of heat-treated steel and flame-hardened at both ends.

96-93 Fits all Big Twin 1936 thru 1964. **SOLD EACH**
13-1/4" Long. OEM 37285-38.

96-94 Fits all Big Twin 1965 thru 1969. 13-1/2" Long. OEM 37285-65.

96-95 Fits all Big Twin 1970 thru early 1975 14" Long. OEM 37285-70.

96-96 Fits all Big Twin late 1975 thru early 1984. 14-1/8" Long.
OEM 37285-75.



C. RELEASE FINGERS

96-565 For 1941 thru 1984. OEM 37070-39B. **SOLD EACH**

D. THROW-OUT BEARING CONVERSION KIT FOR BIG TWIN

Heavy-duty complete kit includes clutch pushrod, gasket, throw-out bearing and gear to convert late bearings to old-style heavy-duty throw out bearings.

96-277 For 74" & 80" 1970 & later (except FLT and FXR). **SOLD AS KIT**



E. HIGH STRENGTH PUSHRODS FOR BIG TWIN

U.S.A. MADE three-piece clutch pushrods for 4 speed (diaphragm clutch) transmissions late 1984 thru 1986, and 5 speed transmissions 1980 & later. Heat treated where necessary. Each rod sold separately.

YEAR	PART NO.	OEM NO.	
All late 1984 thru 1986 4 spd.	96-438	37089-84	Right
	96-443	37285-84	Center
	96-440	37090-84	Left
All 1980 thru early 1984 5 spd. 10.125" in length	96-436	37089-79	Right
	96-435	37088-79	Center
	96-437	37090-79	Left
All late 1984 5 spd. 10.375" in length	96-438	37089-84	Right
	96-439	37088-84	Center
	96-440	37090-84	Left
All 1985 & 1986 5 spd. 11.0" in length	96-438	37089-84	Right
	96-441	37088-85	Center
	96-440	37090-84	Left
All 1987 thru 1989 5 spd. 11.375" in length	96-438	37089-84	Right
	96-442	37088-87	Center
	96-440	37090-84	Left
All 1990 5 spd. 10.8125" in length	96-438	37089-84	Right
	96-538	37088-90	Center
	96-440	37090-84	Left
All 1991 & later 5 spd. 10.8125" in length	96-654	37069-90	Right
	96-538	37088-90	Center
	96-655	37090-84A	Left
All 1985 & later 5 & 6 spd. 11.875" in length	96-469	N/A	Center
	96-452	11096	Clip only.



F. CLUTCH PUSHRODS FOR SPORTSTER®

Fits 1956 thru 1966, all models, and 1967 thru 1969 XLCH only.

96-461 Replaces OEM 37279-56, 37281-47, 37282-53 and 37276-53. **SOLD AS KIT**

Fits 1967 thru 1970 XLH, and 1970 XLCH.

96-462 Replaces OEM 37280-67, 37281-47, 37282-53 & 37276-53. **SOLD AS KIT**

ALSO AVAILABLE: Bearing retaining clip for all Big Twin late 1975 thru 1996.

DRIVE SYSTEM FOR BIG TWIN 4 SPEED ALL MODELS, ALL YEARS

ALL PARTS SOLD EACH

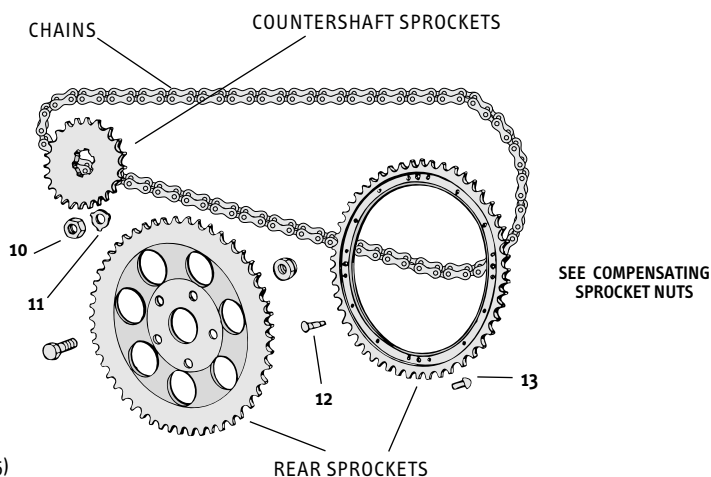
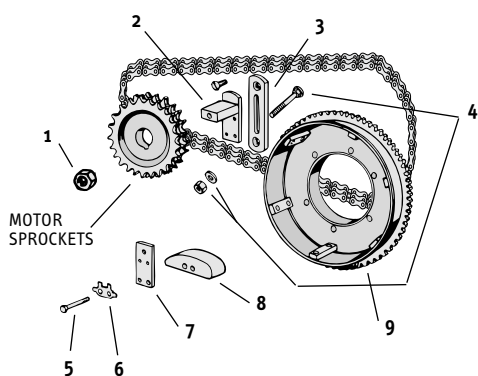

- 1 94-138 MOTOR SPROCKET NUT FOR 1955 & LATER (OEM 24003-55)
- 2 94-139 MOTOR SPROCKET NUT FOR 1930 / 1954 (OEM 24003-30)
- 3 5-138 CHAIN TENSIONER SHOE (OEM 39990-65)
- 4 5-137 ANCHOR PLATE (OEM 39998-65)
- 5 5-201 BOLT (OEM 3862B) TWO REQUIRED
- 6 5-202 LOCK (OEM 39996-65)
- 7 5-203 PLATE (OEM 39993-65)
- 8 5-74 PAD ASSY. FOR 1965 & LATER (OEM 39976-65A)

- 9 96-320 STARTER RING GEAR FOR ALL 1965 / 1984 ELECTRIC START (OEM 33163-65B)
- 10 94-140 NUT (OEM 32511-36)
- 11 94-134 LOCK (OEM 35216-36)
- 12 94-142 DOWEL PIN FOR 1941 / 1966 (OEM 41485-30)
- 13 94-132 RIVET FOR 1967 / 1972 (OEM 8532)
- 94-135 RIVET FOR 1948 / 1959 (OEM 8485)
- 94-136 RIVET FOR 1960 / 1966 (OEM 8524)

7

DRIVE SYSTEM FOR SPORTSTER® EARLY MODELS

ALL PARTS SOLD EACH

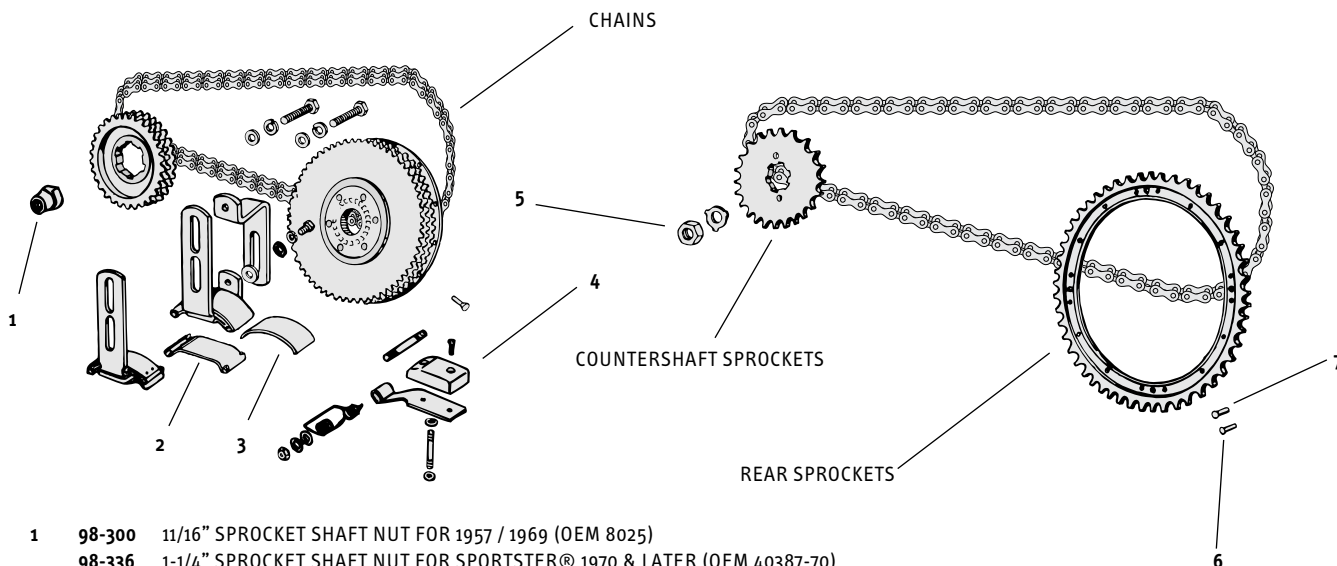

- 1 98-300 11/16" SPROCKET SHAFT NUT FOR 1957 / 1969 (OEM 8025)
- 2 98-336 1-1/4" SPROCKET SHAFT NUT FOR SPORTSTER® 1970 & LATER (OEM 40387-70)
- 3 5-82 RETAINER LATE FOR 1958 / 1976 (OEM 39979-58A)
- 4 5-75 PAD (OEM 39978-58)
- 5 5-109 NYLON CHAIN TENSIONER FOR 1979 & LATER (OEM 39966-80)
- 6 96-482 MAINSHAFT NUT FOR 1954 / 1970 (OEM 35047-53)
- 7 96-338 MAINSHAFT NUT FOR 1971 & LATER (OEM 35047-71A)
- 8 94-142 DOWEL PIN (OEM 41485-30) USE 4
- 9 94-135 RIVET FOR 1948 / 1959 (OEM 8485) USE 16

A. COMPENSATING SPROCKET KITS

These kits include compensating sprocket nut, retainer and spring assembly, sliding cam for compensating sprocket, compensating sprocket and crankshaft extension.

SOLD AS KIT

- 94-332** For 1984 thru 1990 Softail®.
- 94-335** For 1991 thru 1993 (shown).
- 94-337** For 1994 thru 2006.
- 94-339** For 2006-later FXST & FLST.

B. SLIDING CAMS

- 94-331** For 1970 thru 1983. Replaces OEM 40299-70. SOLD EACH
- 94-334** For 1984 & later (shown). Replaces OEM 40299-83A.
- 94-181** For 2007 & later. Replaces OEM 40333-06.

C. COMPENSATING SPROCKET COVER ASSEMBLY WITH SPRING

Fits all model Big Twin. Sold each.

- 94-327** For 1970 thru 1982. OEM 40384-70.

D. SPROCKET SHAFT EXTENSIONS

For 1970 thru 1990 Softail®. Sold each.

- 94-333** Stock length. Replaces OEM 40375-70.
- For Softail® 1991 & later, Dyna® 1991 & later, FLT 1985 & later, and FXR 1985 thru 1994. Sold each.
- 94-336** Stock length (shown). Replaces OEM 40266-85.
- 94-383** 1/2" o.s. Length sprocket shaft.
- 94-382** 1" o.s. Length sprocket shaft.

E. SPROCKET NUTS

For 1970 thru 1990. Sold each.

- 94-263** Stock length. Replaces OEM 40392-70.
- 94-385** 1/2" o.s. Length shaft nut.
- 94-384** 1" o.s. Length shaft nut.

For 1991 & later. Sold each.

- 94-330** Stock length. Replaces OEM 40392-91.
- 94-387** 1/2" o.s. Length shaft nut.
- 94-386** 1" o.s. Length shaft nut.

F. COMPENSATING SPROCKETS FOR BIG TWIN

For Big Twin 1970 thru 1982. Sold each.

- 94-218** 23 Tooth. OEM 40282-70.
- 94-219** 24 Tooth. OEM 40275-70.

For FLT 1984, FXR 1982 thru 1984 and Softail® 1984 thru 1990.

- 94-270** 24 Tooth. OEM 40275-83A.

For FLT 1985 thru 1993, FXR 1985 thru 1993, Softail® 1991 thru 1993 and Dyna Glide® 1991 thru 1993.

- 94-271** 24 Tooth. OEM 40269-85A.

For Softail® 1994 thru 2006.

- 94-348** 25 Tooth. OEM 40308-94.

For Softail® 2007-later.

- 94-180** 34 Tooth. OEM 40320-06.



94-180



94-101

G. HIGH PERFORMANCE COMPENSATOR KIT

This Premium High Performance Compensator Kit has been engineered with heavier springs and increased travel to support the high torque output associated with high compression & large displacement engines. Designed to outperform the Original Equipment compensator....Compensator features improved oil passages and a needle bearing thrust washer that improves the overall operation of the components.

- 94-100** Fits: 2006 and later Dyna / 2007-2013 Touring & Trike / 2007 and later Softail models.

SOLD AS KIT

- 94-101** Replacement Spring Pack

SOLD EA.



A. SOLID COMPENSATOR KIT 34T

These compensator sprockets reduce noise and improve engine starting along with starter life. Also aids in better throttle response and smoother shifting due to the reduction in weight. Easy to install, no other parts needed. Sold as kit, instructions included.

94-105 Solid compensator kit 34T, 2007-2016 Big Twin & 2006 up Dyna models.

94-106 M8 solid compensator kit 34T, 2017 & Later Big Twin

B. MILWAUKEE-EIGHT HIGH PERFORMANCE SPROCKET COMPENSATOR KIT

These M8 model sprocket compensator kits have been produced for high performance applications. Includes a heavy duty spring kit, CNC precision machined & polished parts that out-perform the OEM standard equipment.

94-107 Premium M8 sprocket compensator kit / Replaces OEM 40100076

C. PBI COUNTERSHAFT SPROCKETS

These high quality sprockets are machined on computer controlled lathes from solid high grade alloy steel. They are broached specially for maximum spline-to-shaft contact providing optimum load bearing and then are heat-treated for long life and extended wear resistance.

ALL BIG TWIN 1936 THRU 1979

94-300 22 Tooth. OEM 35203-36.

SOLD EACH

94-301 23 Tooth.

94-302 24 Tooth.

94-303 25 Tooth.

BIG TWIN 4 SPEED 1980 & LATER

SOLD EACH

94-305 23 Tooth. OEM 33337-83.

94-306 24 Tooth.

94-307 25 Tooth.

SPORTSTER® 1954 THRU EARLY 1979

94-309 21 Tooth. OEM 35205-52A.

SOLD EACH

94-310 22 Tooth.

94-311 23 Tooth.

SPORTSTER® 1991 & 1992

94-319 21 Tooth.

SOLD EACH

94-320 23 Tooth. OEM 37709-89.

D. COUNTERSHAFT SPROCKETS FOR BIG TWIN

For all Big Twin 1930 thru 1979.

94-52 22 Tooth. OEM 35203-36.

SOLD EACH

94-112 23 Tooth.

94-113 24 Tooth.

94-114 25 Tooth.

For Big Twin 4 speed 1980 thru 1985.

94-154 22 Tooth. OEM 33338-83.

SOLD EACH

94-155 23 Tooth. OEM 33337-83.

94-165 25 Tooth.

For Big Twin 5 speed, chain drive, 1980 thru 1984.

94-213 21 Tooth.

SOLD EACH

94-172 22 Tooth. OEM 33336-83.

94-214 23 Tooth.

94-215 24 Tooth.

A. 5 SPEED CONVERSION TO CHAIN WITH OFFSET

Fits late 1994 & later but will also fit 1983 thru early 1993 if used with Midwest part No. **96-826** or OEM 33344-94 spacer, 12067A seal and 11165 O-ring. Use stock nut and lock plate Midwest part No. **94-381**.

.750 OFFSET — 530 CHAIN

- 94-1** With 21 tooth. SOLD EACH.
- 94-2** With 22 tooth.
- 94-3** With 23 tooth.
- 94-4** With 24 tooth.
- 94-5** With 25 tooth.

1.060 OFFSET — 530 CHAIN

- 94-6** With 23 tooth. SOLD EACH.
- 94-7** With 24 tooth.



B. BELT TO CHAIN CONVERSION KIT FOR WIDE TIRE

24 Tooth conversion kit allows for installation of up to 150 series tires. Can also be used for final drive ratio changes. The special offset sprocket and spacer moves the chain away from the tire. Kit fits Softail® models 1986 & later when using an FL rear chain sprocket. Fits FXR models 1985 & later when using an FXR rear chain sprocket.

94-284 Conversion kit. SOLD AS KIT

NOTE: Must use 1984 thru early 1994 transmission spacer OEM 33334-85 and seal OEM 12050 (our part No. **95-736**).

C. ULTIMA REAR PULLEY / SPROCKET SPACERS



1999 & earlier hubs

- 58-180** 0.125" Spacer (1/8").
- 58-380** 0.250" Spacer (1/4").
- 94-389** 0.3125" Spacer (5/16").
- 58-381** 0.375" Spacer (3/8").
- 58-382** 0.500" Spacer (1/2").
- 58-383** 0.750" Spacer (3/4").
- 58-384** 0.937" Spacer (15/16").
- 58-385** 1.10" Spacer (1-7/64").
- 58-386** 1.25" Spacer (1-1/4").

2000 & later hubs

- 58-580** 0.125" Spacer (1/8").
- 58-581** 0.250" Spacer (1/4").
- 58-582** 0.3125" Spacer (5/16").
- 58-583** 0.375" Spacer (3/8").
- 58-584** 0.500" Spacer (1/2").
- 58-585** 0.750" Spacer (3/4").
- 58-586** 0.937" Spacer (15/16").
- 58-587** 1.10" Spacer (1-7/64").
- 58-588** 1.25" Spacer (1-1/4").



SOLD EACH



D. BIG TWIN INNER PRIMARY SPACERS

Billet 6061 aluminum spacers are used to offset the inner primary for custom wide tire applications. Used in conjunction with our offset transmission base plates, moving the driveline to the left can be a "bolt-on" operation.

- 96-839** 1/4" Inner primary spacer. SOLD EACH
- 96-841** 1/2" Inner primary spacer.
- 96-931** 1/2" Inner primary spacer (polished).
- 96-861** 3/4" Inner primary spacer.
- 96-930** 3/4" Inner primary spacer (polished).
- 96-851** 1" Inner primary spacer.
- 96-929** 1" Inner primary spacer (polished).
- 96-884** 1-1/4" Inner primary spacer.
- 96-927** 1-1/4" Inner primary spacer (polished).
- 96-885** 1-1/2" Inner primary spacer.
- 96-928** 1-1/2" Inner primary spacer (polished).
- 96-840** Transmission plate for Softail® with 1/2" offset. SOLD EACH



E. COUNTERSHAFT SPROCKET FOR H-D® 45"

17 Tooth countershaft sprocket with seal. OEM 35204-41.

94-53 Fits all 45" and Servi-Car, 1941 thru 1967. SOLD EACH

F. PBI OFFSET MAINSHAFT SPROCKETS

Fits Big Twin 5-speed models 1986-2006 (except 2006 6-speed DynaGlide®) Total offset of zero. Uses full spline of 0.7636 in.

94-126 Offset mainshaft sprocket, 24T. SOLD EACH

A**B****C****D****E**CHROME
PLATED**F**

F. MOTOR SPROCKETS FOR BIG TWIN

FOR TAPERED SHAFT

- 94-119** 24 Tooth. OEM 40211-30.
94-120 25 Tooth. OEM 40212-30.

SOLD EACH

FOR LATE SPLINED SHAFT

- 94-167** 22 Tooth. OEM 40209-55.
94-122 24 Tooth. OEM 40211-55.
94-123 25 Tooth.

SOLD EACH

A. DISH TYPE REAR SPROCKET FOR FXR

For FXR models 1982 thru 1985, with chain rear drive.

- 94-170** 48 Tooth. OEM 40954-81. SOLD EACH
94-173 49 Tooth.
94-171 51 Tooth. OEM 40954-83.

B. SPROCKETS FOR SPORTSTER®

Fits Sportster® 1952 thru 1978. **PLEASE NOTE:** 24 Tooth sprocket requires extra clearance in the case and cover for the chain .

- 94-84** 22 Tooth. SOLD EACH
94-124 23 Tooth.
94-125 24 Tooth.

C. TRANSMISSION COUNTERSHAFT SPROCKETS FOR SPORTSTER®

Fits Sportster® XL and XLS 1979 thru 1984.

- 94-163** 22 Tooth. SOLD EACH
94-160 23 Tooth.
94-162 24 Tooth.

Fits Sportster® late 1984 thru 1990.

- 94-176** 21 Tooth. OEM 35208-84. SOLD EACH
94-177 22 Tooth.

D. DRUM BRAKE SPROCKETS

BIG TWIN

- 94-33** 1930 Thru 1957. 51 Tooth. Includes rivets & dowels. Plain metal. OEM 41470-30. SOLD AS KIT
94-85 1962 Thru 1966. 51 Tooth. Includes rivets & dowels. Plain metal. OEM 41470-62. SOLD AS KIT
94-55 1967 Thru 1972. 51 Tooth. Includes rivets & dowels. Plain metal. OEM 41470-67. SOLD AS KIT

SPORTSTER®

- 94-33** Fits all years. 51 Tooth. Includes rivets & dowels. Plain metal. OEM 41470-30 & 41470-70. SOLD AS KIT

E. DISC BRAKE SPROCKETS

BIG TWIN

Fits 1973 thru 1985, 4 speed. Dished.

- 94-144** 48 Tooth. Plain metal. SOLD EACH
94-143 48 Tooth. Chrome.
94-141 49 Tooth. Plain metal.
94-156 49 Tooth. Chrome.
94-95 51 Tooth. Plain metal. OEM 41470-73.
94-96 51 Tooth. Chrome. OEM 41470-73.

SPORTSTER®

Dished.

- 94-144** Fits 1979 thru 1981. 48 Tooth. Plain metal. SOLD EACH
94-143 Fits 1979 thru 1981. 48 Tooth. Chrome.
94-141 Fits 1979 thru 1981. 49 Tooth. Plain metal.
94-156 Fits 1979 thru 1981. 49 Tooth. Chrome.
94-95 Fits 1979 thru 1981. 51 Tooth. Plain metal. OEM 41470-73.
94-96 Fits 1979 thru 1981. 51 Tooth. Chrome. OEM 41470-73.

Flat (not dished).

- 94-168** Fits 1982 thru 1985. 47 Tooth. Plain metal.
94-169 Fits 1982 thru 1985. 48 Tooth. Chrome. OEM 41470-82.
94-97 Fits 1986 thru 1992. 47 Tooth. Chrome.
94-98 Fits 1986 thru 1992. 48 Tooth. Chrome. OEM 41470-86.
94-99 Fits 1986 thru 1992. 49 Tooth. Chrome.

7

A. PULLEY INSERTS

70 Tooth pulley for Big Twin 1980 & later.

58-267 Eight-hole insert. OEM 91733-85. SOLD EACH

61 Tooth pulley for Big Twin 1980 & later and Sportster® 5 speed 1991 & later.

58-284 Eight-hole insert for Sportster®. SOLD EACH
OEM 40279-91.

58-285 Eight-hole insert for Big Twin. OEM 40284-90.

7/16-14 x 1.5" Long; kit for Big Twin & Sportster®, rear pulley or rear sprocket, cast wheel. Replaces OEM 3769.

41-899 Colony kit. SOLD AS KIT

40-28 Midwest Acorn kit.

7/16-20 x 1.5" Long; kit for Big Twin, rear pulley, spoke wheel. Replaces OEM 4726.

41-900 Colony kit. SOLD AS KIT

40-27 Midwest Acorn kit.

7/16-20 x 1.25" Long; kit for Big Twin & Sportster®, rear sprocket. Replaces OEM 41197-73.

41-898 Colony kit. SOLD AS KIT

CHROME
PLATED
58-285

A



B. MIDWEST REPLACEMENT PULLEYS

TRANSMISSION PULLEY

94-378 32T Trans pulley. Fits 1985 & later if used with sprocket spacer part No. 96-826 below (order separately). Kit includes nut, lock, and lock bolts. SOLD AS KIT

TRANS PULLEY HARDWARE

94-381 Mounting kit. Includes nut, lock and two bolts. Replaces OEM 35211-91, 40251-91, and 3594. SOLD AS KIT

96-825 Trans sprocket spacer, 0.85", for late 1984 thru early 1994. Replaces OEM 33334-85. SOLD EACH

96-826 Trans sprocket spacer, 0.60", for late 1994 & later. Replaces OEM 33344-94. SOLD EACH

94-378

B

94-381



7

C. M8 TRANSMISSION PULLEYS

These transmission belt pulleys are precision made for Milwaukee 8 motorcycles. Available in 3 x different ratios 31T power, 34T overdrive & 32T stock replacement.

Fits ALL M8 models 2017 up.

94-190 Trans M8 belt pulley 34T Overdrive. (6.4% less RPM)

94-191 Trans M8 belt pulley 32T Stock replacement.

94-192 Trans M8 belt pulley 31T Power. (3% more RPM)

C



94-190

A

94-265

ANDREWS

For better acceleration: 30T Power pulley - 6% more RPM.

94-298 For 1994 & later. SOLD EACHFor smoother cruising: 34T Overdrive pulley -6% more RPM.
180 RPM engine RPM @ 60 MPH.**94-265** For 1985 thru 1993. SOLD EACH**94-299** For 1994 & later.

For better acceleration: 31T Power pulley - 3% more RPM.

94-290 For 2017-later M8. SOLD EACH

A. ANDREWS TRANSMISSION PULLEY FOR 5 SPEED BELT DRIVES

BELT DRIVE PULLEY RATIOS 1985 THRU 1993 (37T CLUTCH — 24T ENGINE SPROCKET)

TRANS.	REAR WHEEL ¹	OVERALL ²
29	70	3.72
30	70	3.60
32 (Stock)	70	3.37
34	70	3.17
29	61	3.24
30	61	3.13
32 (Stock)	61	2.94
34	61	2.76

BELT DRIVE PULLEY RATIOS 1994 & 1995 (36T CLUTCH — 25T ENGINE SPROCKET)

TRANS.	REAR WHEEL ³	OVERALL ²
29	70	3.48
30	70	3.36
32 (Stock)	70	3.15
34	70	2.96
29	65	3.23
30	65	3.12
32 (Stock)	65	2.93
34	65	2.75

NOTE 1: 1993 Softails® use 61T rear wheel sprockets.

NOTE 2: Overall ratio = Engine revs per rear wheel rev.
High numbers for acceleration; low for cruising.

NOTE 3: 1995 Softails® use 65T rear wheel sprockets.

7**B**

41-900



B. HARDWARE KITS FOR REAR SPROCKET & PULLEY

High quality **U.S.A. Made** chrome hardware kits for popular applications.

7/16-14 x 1.5" Long; kit for Big Twin & Sportster®, rear pulley or rear sprocket, cast wheel. Replaces OEM 3769

41-899 Colony kit. SOLD AS KIT**40-28** Midwest Acorn kit.

7/16-20 x 1.5" Long; kit for Big Twin, rear pulley, spoke wheel. Replaces OEM 4726

41-900 Colony kit. SOLD AS KIT**40-27** Midwest Acorn kit.

7/16-20 x 1.25" Long; kit for Big Twin & Sportster®, rear sprocket. Replaces OEM 41197-73

41-898 Colony kit. SOLD AS KIT

C. "PYRAMID" AXLE ADJUSTERS

Axle adjuster with chrome end caps of die-cast steel. The chrome-steel nuts have a long shank tapped to allow a full range of axle adjustment.

5-119 Fits 1973-85 FL, FX, 1980-86 FXWG, 1984-85 FXST and 1979-91 XL. OEM #47554-73A. SOLD AS PAIR**C**

CHROME PLATED END CAPS

D. REAR AXLE BLOCK ADJUSTER FOR H-D®

Rear axle block adjusters for late model swing arms aid in better alignment of rear axle and help prevent swing arm tube collapse due to over tightening. Replaces OEM 41570-77.

5-130 Fits FX & FL, 1973 thru 1985 (except FXRS, FXRT, FLT & FLHT, 1984 & 1985), also fits FXR 1982 thru 1989, FLT 1980 thru 1983, XLCR 1977 & 1978, and XL 1979 thru 1989.SOLD AS PAIR**D**

A. REAR AXLE ADJUSTERS FOR SOFTAIL®

CHROME STEEL AXLE ADJUSTER KITS
5-235 For Softail® 1987 thru 1999. Replaces OEM 47577-86, 47579-86 & 7783. **SOLD AS KIT**

CHROME HEX HEAD ADJUSTER BOLT
5-146 For 1986 thru 1992. 3/8-16 x 2.50", OEM 47579-86 & 7783. Colony. **SOLD AS KIT**

5-128 For 1993 thru 1999. 3/8-16 x 3.0", OEM 47579-93. Colony. **SOLD AS KIT**

CHROME AXLE ADJUSTER SPACER
5-147 Fits 1986 thru 1999, chrome. OEM 47577-86. **SOLD AS PAIR**



5-235

ALL PARTS
CHROME PLATED



5-146



5-147

B. REAR CHAIN ADJUSTERS

These are high quality heat treated & chrome plated. They are available with chrome plated lock nuts assembled to insure properly fitting threads.

5-62 For Sportster® 1978 & earlier. **SOLD AS PAIR**

5-61 For Big Twins 1936 thru 1972. **SOLD AS PAIR**

5-63 For FL & FX 1973 thru 1985, Softail® 1984 & 1985 and Sportster® 1979 & later. **SOLD AS PAIR**

5-77 Cover, rear fork end & nuts for above part No. 5-63. Colony. **SOLD AS KIT**

41-108 Swingarm adjuster & end plates for Dyna® 1991 & later. **SOLD AS KIT**

41-109 Swingarm end plates for Dyna® 1991 & later. **SOLD AS PAIR**

41-114 Rear axle adjuster for FLST 2000. OEM 47579-00. **SOLD AS PAIR**



B

5-63



5-62



5-61



5-77

C. HEAVY DUTY AXLE ADJUSTER FOR FXR

Bright chrome axle adjusters for FXR 1982 thru 1994. Helps prevent swing arm tube collapse due to overtightening.

5-157 Heavy duty FXR axle adjusters. **SOLD AS KIT**



C

CHROME
PLATED



41-108



41-109



41-114

7

D. CHAIN ADJUSTER & REPLACEMENT SHOE KIT FOR '06-'17 DYNA, '07-'17 SOFTAIL, '07-'16 DRESSER, 09-16 FL TRIKE MODELS

77-912 Revox manual primary chain adjuster kit replaces OEM 36500020. Fits: 06-17 Dyna, 07-17 Softail, 07-16 Dresser, 09-16 FL Trike models.

77-913 Replacement chain adjuster shoe kit for Midwest #77-912. Kits includes: new adjuster shoe, 2 x lock plates and bolts.



D

77-912



77-913

A

A. HYDRAULIC AUTOMATIC CHAIN TENSIONER

This automatic chain tensioner uses the oil in the primary as its own reservoir. It has its own pump and operates like a hydraulic lifter in the engine. Once you install it there is no need to adjust the primary chain again. It will hold up to engines over 100hp. It maintains a constant zero lash between acceleration and deceleration. No more chain slap inside expensive primary cases or excessive vibration.

5-234 Hydraulic chain tensioner SOLD EACH
for 1965 thru 2006.

B**BIG TWIN**

5-158



5-153



5-161

SPORTSTER®

5-179



5-180



5-187

B. M6 AUTOMATIC CHAIN TENSIONERS

BIG TWIN

The U.S.A. MADE M6 automatically adjusts the primary chain on Big Twin. Now you can have the proper chain tension during acceleration & deceleration with the big benefit of improved shifting. Other benefits include prolonged chain life & less vibration because of the constant control of the primary chain. Installation time needed is less than 1 hour.

5-158 Fits all Big Twin 1965-2000, including SOLD AS KIT
TC88® models.

5-153 Fits all Big Twin TC88® models 2001-2006. SOLD AS KIT

5-161 Fits Big Twin models 2007-later, SOLD AS KIT
& Dyna® 2006-later.

5-159 Replacement shoe only. Fits above kits. SOLD EACH

SPORTSTER®

The M6 chain tensioner, when installed in your primary case, automatically self-adjusts the tension on the primary chain to provide constant and even tension which improves your transition in gear shifting, reduces shifting noise, extends chain life and makes for a much smoother ride.

5-179 Chain tensioner for Sportster® with 4 speed, SOLD AS KIT
1977 thru 1990.

5-180 Chain tensioner for Sportster® with 5 speed,
1991 thru 2003.

5-187 Chain tensioner for Sportster® with 5 speed,
2004 & up.

C. SOLO XL 04 UP PRIMARY CHAIN TENSIONER KIT

This custom tensioner kit keeps the chain adjusted properly with a spring loaded action. Includes mount bracket, guides, springs, shim, hardware and nylon pad.

5-162 Chain tensioner for XL 2004 up models. SOLD AS KIT

C

5-162

D. SOLO M8 PRIMARY CHAIN TENSIONER KIT

This custom tensioner kit keeps the chain adjusted properly with a spring loaded action. Includes mount bracket, guides, springs, shim, adjuster pad. SOLD AS KIT

Fits: Electra Glide Ultra Classic FLHTCU/I / Electra Glide Ultra Limited FLHTK / Electra Glide Ultra Limited Low FLHTKL 2017, 2018, 2019. Freewheeler FLRT 2017, 2018, 2019 / Road Glide FLTRX / Road Glide Special FLTRXS / Road Glide Ultra FLTRU 2017, 2018, 2019. Road King FLHR/I / Road King Special FLHRXS 2017, 2018, 2019. Softail Breakout 114 FXBRS / Softail Breakout FXBR / Softail Deluxe FLDE / Softail Fat Bob 114 FXFBS / Softail Fat Bob FXFB 2018, 2019. Softail Fat Boy 114 FLFBS / Softail Fat Boy FLFB 2018, 2019 & Softail FXDR 114 FXDRS 2019. Softail Heritage Classic 114 FLHCS / Softail Heritage Classic FLHC 2018, 2019. Softail Low Rider FXLR / Softail Slim FLSL / Softail Sport Glide FLSB / Softail Street Bob FXBB 2018, 2019. Street Glide FLHX/I / Street Glide Special FLHXS / Tri Glide Ultra Classic FLHTCUTG 2017, 2018, 2019.

5-163 Chain tensioner for solo M8 models.

D

5-163

7

ULTIMA® FINAL DRIVE CHAINS



Ultima® Chains are engineered to strict standards for use in high horsepower applications & offered in 120 link lengths or 25 foot rolls. 530 standard chain has an ultimate tensile strength of 7200 lbs. XBL, XLO & ENP chains have an ultimate tensile strength of 8900 lbs. Rollers, bushings & plates are designed for reduced wear & long lasting performance.

When removing or installing Ultima® Chains it is recommended that sprocket wear be checked at the same time & replace as necessary.

Ultima® Chains & components are not interchangeable with other chain manufacturers' products.

STANDARD = Durable carbon steel chain.

XBL = O-ring chain. Has oil impregnated bushings that provides the chain with lasting built-in protection. The need for periodic lubrication is reduced.

XLO = Ultima's top of the line O-ring chain that can sustain heavy workloads. Sealed lubrication to help reduce contamination.

ENP = Durable nickel plated O-ring chain. SOLD EACH

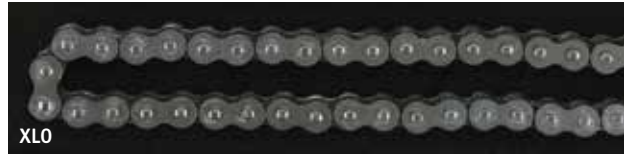

MASTER LINK



HALF LINK



25FT ROLL

SEE OUR CHAIN BREAK & RIVET TOOLS IN SEC 12

7

	CHAIN SIZE	STANDARD	XBL	XLO	XLO SILVER	XLO GOLD	ENP
FINAL DRIVE CHAIN	530/120	52-256	52-260	52-264	52-268	52-272	52-276
BULK CHAIN	25 FT. ROLL	52-257	52-261	52-265	52-269	52-273	52-277
530 MASTER LINK	LINK	52-258	52-262	52-266	52-270	52-274	52-278
530 HALF LINK	HALF LINK	52-259					



ULTIMA® PRIMARY CHAINS

- 52-280** For 74" & 80" Primary standard 1983 & earlier, 84'-06' FXST & FLST, 99'-05' Dyna. OEM# 40007-36A **428/2/82**
- 52-281** For 80" Primary 80'-06' FLT/FXR/FXRS/FXRT. OEM# 40037-79A **428/2/76**
- 52-282** For 07'-21' FLHT/FLHR/FLHX/FLTRX/FLTRU/FLTRK and HD FL Trike. OEM# 40037-07 **428/2/86**
- 52-283** For 07'-21' Softail, 06-17 Dyna. OEM# 40036-06 **428/2/92**



DIAMOND® MOTORCYCLE CHAIN NOTHING OUTLASTS A DIAMOND!®

BULK CHAIN PARTS

- 63-67** 530 XLO connecting link
- 67-75** 530 Bulk chain (part no. per ft.)

ULTIMA® 2" LATE MODEL PRIMARY BELT DRIVE



The Ultima® 2" Late Model belt drive has been designed to effortlessly transfer the torque & power of even the most brutal high horse power engines. We have taken our time tested & proven technology of clutch drive systems & applied it to this late model belt drive. Designed to fit 06-present Dynas & 07-present Softails® (except Breakout Model), this 2" belt drive will improve the look & performance of your motorcycle without emptying your pocketbook. Distinguishing features include a premium polished 6061-T6 billet aluminum backing plate, high performance Ultima® clutch plates, Ultima® 2" belt & stainless clutch basket inserts to eliminate clutch plate wear on the outer basket. 53T motor pulley & 72T transmission pulley. Not designed for use with mid-controls. Will work with floor-boards although some spacing may be required.



58-960 2" Late Model Belt Drive Billet Polished. 06'-Present Dyna, 07'-Present Softail®

58-990 2" Late Model Belt Drive Billet **Black**. 06'-Present Dyna, 07'-Present Softail®

*Instructions included and available online @ www.ultimaproducts.com

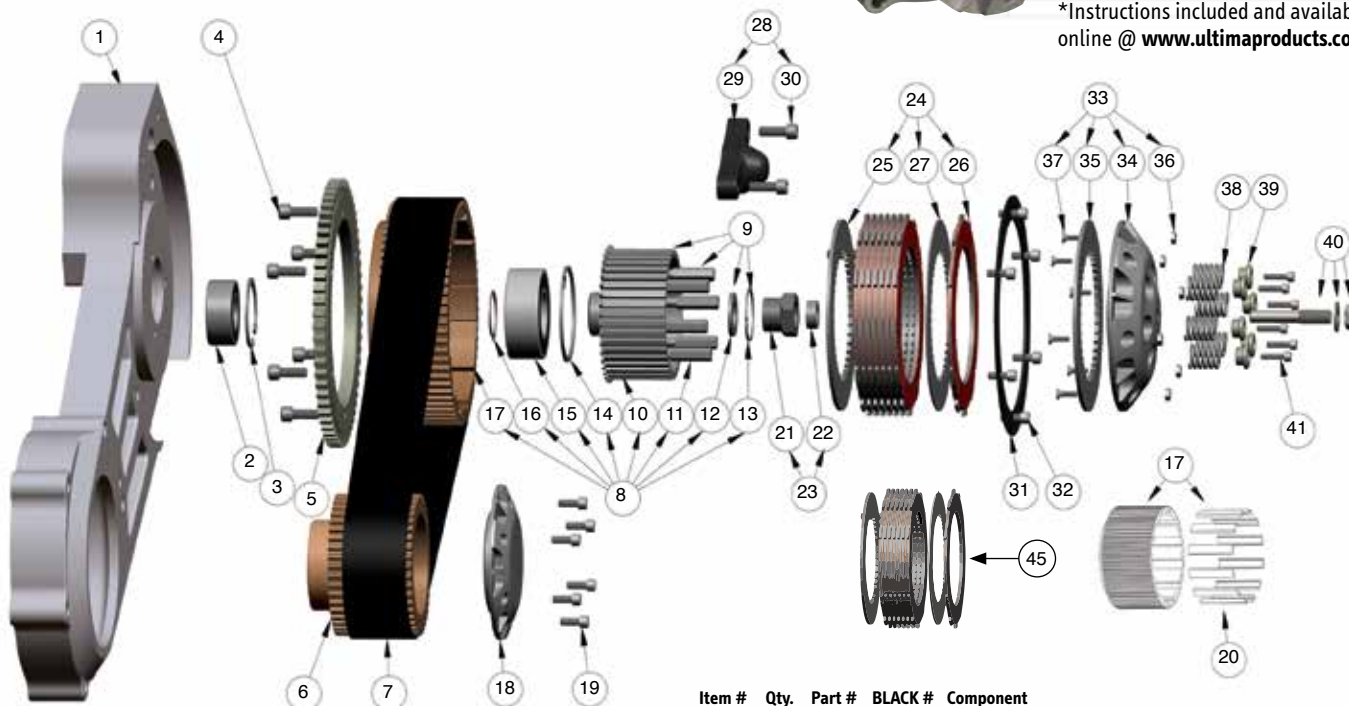

Item #	Qty.	Part #	BLACK #	Component
1	1	58-963	58-668	Motor Plate-Billet
1	1	58-986	58-667	Motor Plate Assembly
2	1	58-964		Bearing for 2008-Later, ID=24.82
3	1	58-707		Bearing for 1990-2007, ID=25.02
4	12	58-708		Snap Ring
5	1	58-736		HX-SHCS 0.25-20 x 0.625 x 0.625-S
6	1	58-976		Gear, Starter Ring
7	1	58-970		Pulley, Motor 53T 2" Drive
8	1	58-985		Belt, GoodYear 2" 8mm 140t -4
9	1	58-971		Complete Trans Pulley Assembly
10	1	58-972		Clutch Hub Assembly
11	6	58-973		Clutch Hub
12	1	58-833		Clutch Spring Stud
13	1	58-756		Washer, Clutch Hub
14	1	58-757		N5000-137 Snap Ring
15	1	58-738		Retaining Ring, Clutch Assy Outer
16	1	58-737		Bearing, Ball, Double Row Angular Contact,
17	1	58-739		Retaining Ring, Clutch Assy Inner
18	1	58-975		Pulley, Transmission 72T with insert
19	6	58-981	58-673	Motor Pulley Cap, billet
20	1	58-736		HX-SHCS 0.25-20 x 0.625 x 0.625
21	1	58-925		S/S Pulley Inserts, 2"
22	1	58-741		HTNUT 0.75-16-D-S
23	1	95-778		Clutch Rod Seal
24	1	58-622		Clutch Retaining Nut Assy
25	1	58-769		Complete Replacement Clutch Assy
26	8	-----		Clutch Drive Plate, Steel Lower 0.119
27	7	-----		Clutch Plate, Friction
28	1	58-987	58-669	Clutch Plate, Steel 0.049
29	1	-----	58-670	Cover Assembly, Starter Gear
30	2	58-798		Cover, Starter Gear, billet
31	1	58-980		HX-SHCS 0.3125-18 x 0.75 x 0.75-S
32	6	58-736		Belt Guide, Ultima 2" Steel/Chrome
33	1	58-977	58-671	HX-SHCS 0.25-20 x 0.625 x 0.625-S
34	1	58-978	58-672	Pressure Plate Assembly
35	1	58-772		Pressure Plate, billet
36	6	58-773		Clutch Drive Plate, Upper
37	6	58-774		MSHXXNUT 0.164-32-S-N
38	6	96-251		SCHCSREW 0.164-32 x 0.625 x 0.625-HX-S
39	6	96-249		Spring, Clutch, Medium
40	6	96-250		Spring, Clutch, Heavy Duty
41	6	96-252		Spring, Clutch, Extra Heavy Duty
42	1	58-852		Clutch Spring Guide
43	1	58-779		Clutch Adjuster Assy
44	1	58-835		SHCS M6X25
45	1	58-982		Pulley Bolt Washer 1.98"x.59"x.30" black oxide coated
		58-983		Spacer 2.86"x1.25"x.35" black oxide coated
		58-984		Spacer 2.86"x1.25"x.13" zinc plated
		58-732		Complete Replacement Clutch Assy

ULTIMA® 2" EVO & TWIN CAM® SOFTAIL® PRIMARY BELT DRIVE

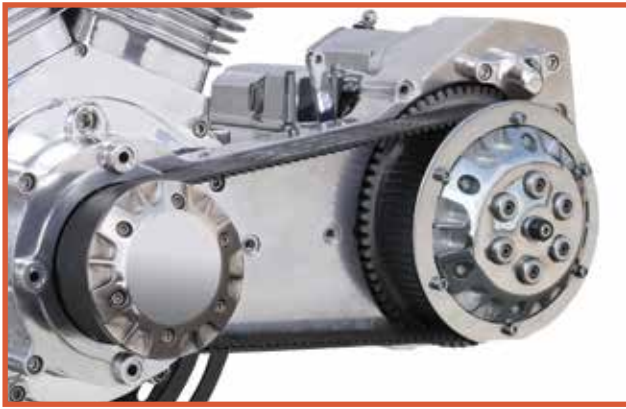

Midwest's commitment to engineering excellence and competitive pricing are very apparent in Ultima's 2" Old School belt drive assembly, where form and function meet. With High Performance Alto clutch plates and a 2" Goodyear belt, this high quality belt drive assembly will surely enhance the look and performance of any American motorcycle. Designed to withstand all the pavement pounding power you can throw at it, and with a more centered weight distribution this belt drive is a textbook example of getting the most "bang for your buck". **For Evo & Twin Cam® Softail® and custom applications.**

*Instructions included and available online @ www.ultimaproducts.com.

BELT DRIVE ASSEMBLIES

- 58-850** 2" Old School Belt Drive Assembly - Polished
- 58-941** 2" Old School Belt Drive Assembly - Black finish

ITEM #	QTY	PART #	BLACK #	COMPONENT
1	1	58-940	58-942	Motor Plate, Cast, Softails® 90'-06'
2	1	58-707		Bearing, Ball, Double Row Angular Contact, INA 3200 Series
3	1	58-708		N5000-206 Snap Ring
4	1	58-710		Gear, Starter Drive, One Piece
5	1	58-711		Starter Bushing
6	1	58-712		Starter Spring
7	1	58-713		Starter Spacer
8	1	58-714		Spring Stop
9	1	58-718		Starter Bolt--1/4-20 x 2.75
10	1	58-719		Starter Bolt--10-32 x 2.75
11	1			Cover, Starter Gear
12	2	58-798		SHCS 0.3125-18 x 0.875 x 0.875-S
13	1	58-605		Collar, Sprocket Shaft, no offset
		*58-606		1/4" Offset Collar, Sprocket Shaft
		*58-607		1/2" Offset Collar, Sprocket Shaft
		*58-608		3/4" Offset Collar, Sprocket Shaft
		*58-609		1" Offset Collar, Sprocket Shaft
		*58-610		1-1/4" Offset Collar, Sprocket Shaft
		*58-611		1-1/2" Offset Collar, Sprocket Shaft
		*58-612		1-3/4" Offset Collar, Sprocket Shaft
		*58-613		2" Offset Collar, Sprocket Shaft
14	1	58-824		Pulley, Motor 45T 2" Drive
15	1	58-726		Washer, 1.655 x 0.94 x 0.125
16	1	58-723		HTNUT 0.8750-14-D-S
		*58-724		Nut, Motor Pulley long (for 1-1/2-1-3/4" offset collar)
18	12	58-736		SHCS 0.25-20 x 0.625 x 0.625-S
19	1	58-828		Clutch Hub
20	1	58-756		Washer, Clutch Hub
21	1	58-757		N5000-137 Snap Ring
22	1	58-826		Pulley, Transmission 71T
23	1	58-739		Retaining Ring, Clutch Assy Inner
24	1	58-738		Retaining Ring, Clutch Assy Outer
25	1			Clutch Drive Plate, Lower 0.119
26	8			Clutch Plate, Friction
27	7			Clutch Plate, Steel 0.049
28	1	58-832		Pressure Plate
29	1	58-772		Clutch Drive Plate, Upper
30	6	58-774		SCHCSREW 0.164-32 x 0.625 x 0.625-HX-S
31	6	58-773		MSHXNUT 0.164-32-S-N
32	1	58-780		SSFLATSKT 0.4375-20 x 1-HX-S
33	1	58-781		HJNUT 0.4375-20-D-S
34	1	58-782		FW 0.4375
35	4	58-797		SHCS 0.3125-18x1.5x1.5-S
36	4	58-799		SHCS 0.3125-18x2.25x1.125-S
37	1	58-752		Belt, Goodyear 2" 8mm 140t minus 3
		58-901		Belt, Goodyear 2" (use w/58-940 motor plate)
38	6	58-796		SHCS 0.3125-18 x 0.75 x 0.75-S
39	1	58-761		Belt Guide, Ultima 2" Trans Pulley
41	1	58-741		HTNUT 0.75-16-D-S
42	1	95-778		Clutch Rod Seal
43	1	58-735		Gear, Starter Ring
44	6	96-251		Spring, Clutch - Medium (68lb @ 1")
		96-249		Spring, Clutch - Heavy Duty (82lb @ 1")
		96-250		Spring, Clutch - Extra Heavy Duty (98lb @ 1")
46	6	58-833		Clutch Spring Stud
47	6	58-852		Clutch Spring Guide
48	1	58-867	58-943	Motor Pulley Cap
49	6	58-835		Socket head cap screw
50	1	58-633		Gear Assembly, Starter Drive
		58-634		Upgrade: Gear Assembly, Starter Drive
51	1	58-720	58-945	Cover Assembly, Starter Gear
52, 56	1	58-834		Complete Clutch Hub Assembly
52, 12	1	58-825		Transmission Pulley Assembly 71T
		58-923		Transmission Pulley, bare, w/stainless inserts 71T
		58-925		Stainless inserts for 2" pulley. Pkg.
53	1	58-622		Clutch Retaining Nut Assy
54	1	58-769		Complete Replacement Clutch Assy
55	1	58-829	58-944	Pressure Plate Assembly
57	1	58-827		Clutch Hub Assembly
58	1	58-737		Bearing, Ball, Double Row Angular Contact, INA 3200 Series
59	1	58-779		Clutch Adjuster Assy
60	1	58-925		Pulley Inserts only, 2"
61	1	58-923		Outer Pulley 71T w/inserts, 2"
62	1	58-732		Complete Replacement Clutch Assy

ULTIMA® 2" BAGGER PRIMARY BELT DRIVE

Fitting 1990-2006 FLT,FLH & FXR models (Evo or Twin Cam®), these Ultima 2" Bagger belt drives are a great addition for the rider who demands both reliability & good looks for the long haul. Features include a polished 6061-T6 billet aluminum backing plate, High Performance Alto clutch plates, Goodyear 2" belt, polished aluminum belt guard & cover, newly designed billet starter shaft housing & pulley covers. The 2" Bagger belt drive has also been designed to work with most floorboards & primary mounted stock shift mechanisms.



*Instructions included and available online @ www.ultimaproducts.com.

58-853 2" Bagger Belt Drive Assembly, Polished
90-06 FLT,FLH,FXR

58-958 2" Bagger Belt Drive Assembly, Black
90-06 FLT,FLH,FXR

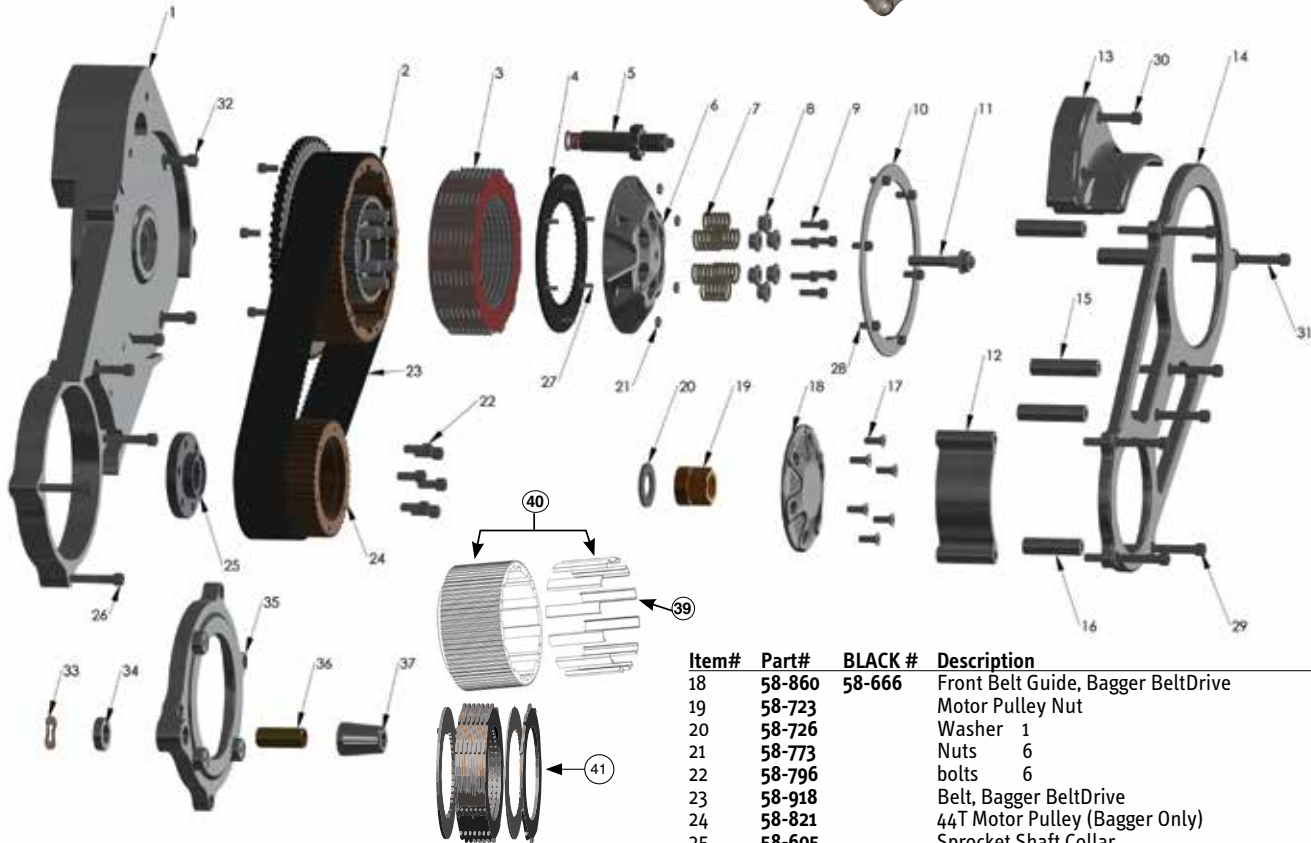

Item#	Part#	BLACK #	Description	QTY.
1	58-809	58-657	Motor Plate assembly, Bagger BeltDrive includes # 33, 34, 35, 36, 37	1
2	58-834		Complete Trans Pulley Assembly	1
	58-923		Transmission Pulley w/stainless inserts 71T	1
	58-925		Stainless inserts for 2" pulley.	Pkg
3	58-769		Clutch Plate Kit	1
4	58-772		Upper Drive Plate	1
5	58-633		Starter Gear Assembly	1
	58-634		Upgrade: Gear Assembly, Starter drive	1
6	58-830	58-660	Pressure Plate, Bagger BeltDrive	1
7	96-251		Spring, Clutch - Medium (68lb @ 1")	6
	96-249		Spring, Clutch - Heavy Duty (82lb @ 1")	6
	96-250		Spring, Clutch - Extra Heavy Duty (98lb @ 1")	6
8	58-852		Spring Guide	6
9	58-835		Bolt (M6)	6
10	58-761		Belt Guide**	1
11	58-779		Clutch Adjuster Assembly	1
12	58-854	58-661	Belt Guard, Bagger BeltDrive	1
13	58-855	58-662	Starter Cover w/bushing, Bagger BeltDrive	1
14	58-856	58-663	Outer Plate, Bagger BeltDrive	1
15	58-857	58-664	Spacer, Aluminum	4
16	58-858	58-665	Spacer, Aluminum	1
17	58-859		Counter Sunk Screws, 1/4-20 x 0.75"	6

Item#	Part#	BLACK #	Description	QTY.
18	58-860	58-666	Front Belt Guide, Bagger BeltDrive	1
19	58-723		Motor Pulley Nut	1
20	58-726		Washer	1
21	58-773		Nuts	6
22	58-796		bolts	6
23	58-918		Belt, Bagger BeltDrive	1
24	58-821		44T Motor Pulley (Bagger Only)	1
25	58-605		Sprocket Shaft Collar	1
	*58-606		1/4" Offset Collar, Sprocket Shaft	
	*58-607		1/2" Offset Collar, Sprocket Shaft	
	*58-608		3/4" Offset Collar, Sprocket Shaft	
	*58-609		1" Offset Collar, Sprocket Shaft	
	*58-610		1-1/4" Offset Collar, Sprocket Shaft	
	*58-611		1-1/2" Offset Collar, Sprocket Shaft	
	*58-612		1-3/4" Offset Collar, Sprocket Shaft	
	*58-613		2" Offset Collar, Sprocket Shaft	
	58-861		5/16-18 x 2" Socket Head Cap Screw	4
	58-774		Screws	6
	58-862		1/4-20 x 0.5" Socket Head Cap Screw	6
	58-863		5/16-18 x 3" Socket Head Cap Screw	6
	58-864		5/16-18 x 1.5" Socket Head Cap Screw	2
	58-865		5/16-18 x 3.5" Socket Head Cap Screw	4
	58-866		5/16-18 x 2.5" Socket Head Cap Screw	3
	58-890		Wave Washer	1
	58-891		Shift spacer	1
	58-892	58-658	Motorplate Sub-Plate, Bagger	1
	58-893		Shift Bushing	1
	58-894	58-659	Bushing Cover	1
	58-718		Starter Bolt--1/4-20 x 2.75	
	58-719		Starter Bolt--10-32 x 2.75	
	58-925		Pulley Inserts only, 2"	
	58-923		Outer Pulley 71T w/inserts, 2"	
	58-732		Complete replacement clutch assy.	

ULTIMA® EVO & TWIN CAM® SOFTAIL® 3.35" PRIMARY BELT DRIVES



ULTIMA DRAG RACE STYLE
PATENT# D,555,069



58-946

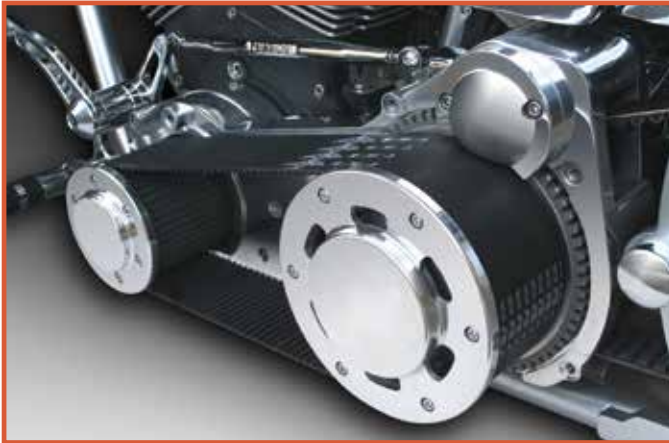

ULTIMA STREET STYLE



58-947

7

Ultima's 3.35" belt drive assembly revives the Old School drag race style primary drive at an affordable price. The Drag Race style unit with features like the out board bearing support, extra plate clutch assembly and Goodyear 85mm wide (3.35") belts was designed to handle all the power you can throw at it. If you need to keep some extra cash try out the street version which has all the same features without the added cost of the out board bearing support. The Street units feature the same machining as the Drag Race Style so they can be upgraded with outboard supports anytime. For Evo & Twin Cam® Softail® and custom applications.

*Instructions included and available online @ www.ultimaproducts.com.

BELT DRIVE ASSEMBLIES

- 58-700** Cast Drag Race Style Belt Drive Assembly-- Polished, 1990-2006.
- 58-946** Cast Drag Race Style Belt Drive Assembly-- Black 1990-2006.
- 58-800** Billet Drag Race Style Belt Drive Assembly-- Polished, 1990-2006.
- 58-730** Street Style Belt Drive Assembly--Polished, cast backing plate, 1990-2006.
- 58-947** Street Style Belt Drive Assembly--Black, cast backing plate, 1990-2006.

NOTE: Softail® belt drive new for 2011. Revised fitment for 1990-2006.
Check online for fitment updates. www.ultimaproducts.com

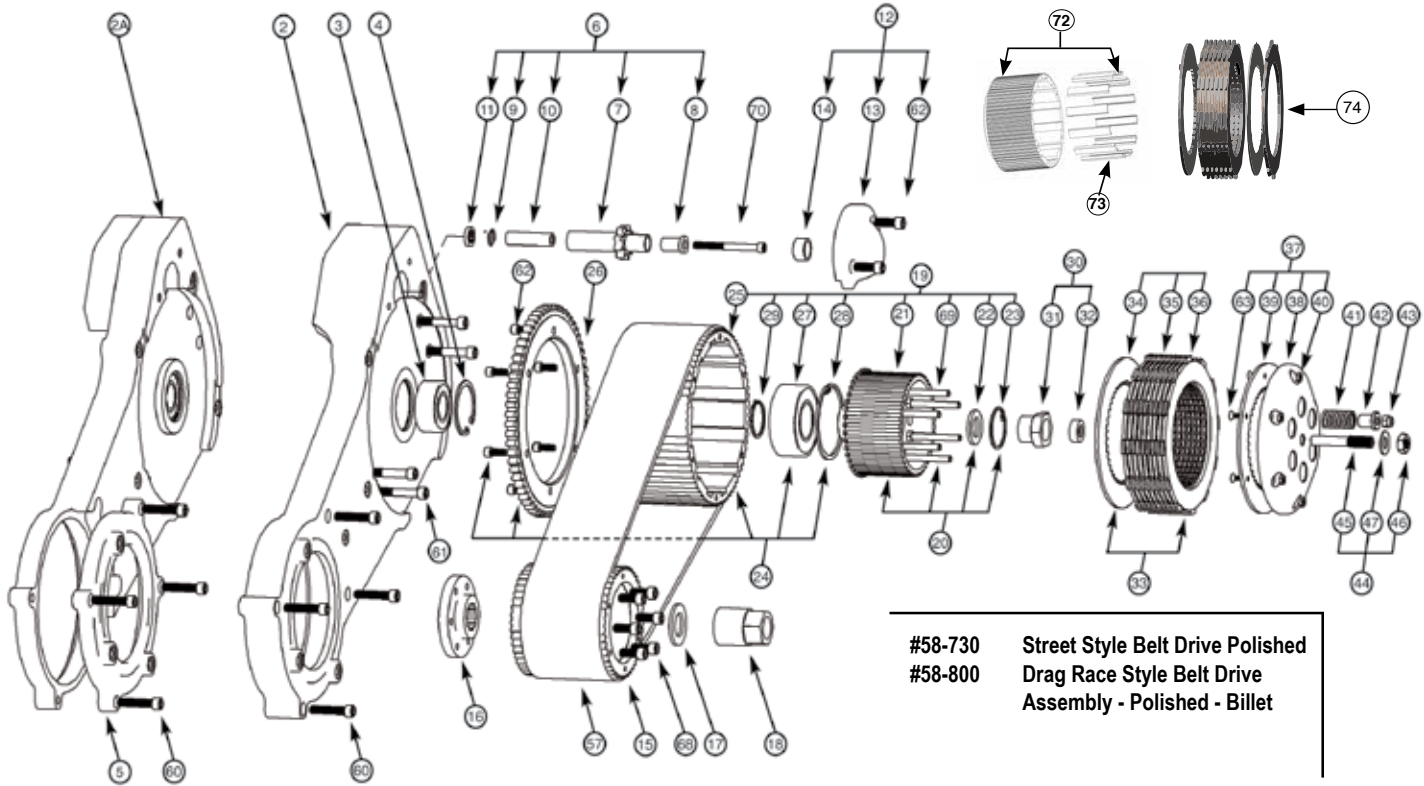

#58-730 Street Style Belt Drive Polished
#58-800 Drag Race Style Belt Drive
 Assembly - Polished - Billet

NOTE: Motor plates **58-940** & **58-935** have the part number stamped on the motor plate itself. Located on area behind the clutch basket. Also see fitment updates online at www.ultimaproducts.com.

7

- | | |
|---|---|
| <ol style="list-style-type: none"> 1. Complete Assembly 2. 58-940 Motor Plate Assy. - Cast, includes #3 & #4
Fits Softails® 1990-2006 2A. 58-935 Motor Plate Assy. - Billet, includes #3 & #4
Fits Softails® 1990-2006 2B. 58-942 Motor Plate Assy. - Cast BLACK, includes
#3 & #4 Fits Softails® 1990-2006 3. 58-707 Bearing, Ball, Double Row Angular Contact, 4. 58-708 Snap Ring 5. — Motor Sub Plate (Billet Motor Plate Only) 6. 58-633 Gear Assembly, Starter drive
58-634 Upgrade: Gear Assembly, Starter drive 7. 58-710 Gear, Start Drive, One piece 8. 58-711 Starter Gear Bushing 9. 58-712 Starter Spring 10. 58-713 Starter Gear Spacer 11. 58-714 Spring Stop 12. 58-715 Cover Assembly, Starter Gear 12.A 58-949 BLACK Cover Assembly, Starter Gear 13. 58-715 Cover, Starter Gear 14. 58-717 Bushing, Starter Gear 15. 58-725 Pulley, Motor 45T 16. 58-605 0" Offset Collar, Sprocket Shaft
*58-606 1/4" Offset Collar, Sprocket Shaft
*58-607 1/2" Offset Collar, Sprocket Shaft
*58-608 3/4" Offset Collar, Sprocket Shaft
*58-609 1" Offset Collar, Sprocket Shaft
*58-610 1-1/4" Offset Collar, Sprocket Shaft
*58-611 1-1/2" Offset Collar, Sprocket Shaft
*58-612 1-3/4" Offset Collar, Sprocket Shaft
*58-613 2" Offset Collar, Sprocket Shaft 17. 58-726 Washer, 1.655 x .94 x .125 18. 58-727 Nut, Motor Pulley
*58-724 Nut, Motor Pulley long
(for 1-1/2-1-3/4" offset collar) | <ol style="list-style-type: none"> 19. 58-728 Complete Trans Pulley Assembly
Includes 62, 26, 29, 24, 20. 20. 58-729 Clutch Hub Assembly 21. 58-755 Clutch Hub 22. 58-756 Washer, Clutch Hub 23. 58-757 Snap Ring 24. 58-733 Trans Pulley Assy 71T w/BRG
(Includes 62, 26, 27, 28) 25. 58-922 Transmission Pulley, bare, w/stainless
inserts 71T
*58-924 Stainless inserts for 2" pulley. Pkg. 26. 58-735 Gear, Starter Ring 27. 58-737 Bearing, Ball, Double Row Angular Contact 28. 58-738 Retaining Ring, Clutch Assy Outer 29. 58-739 Retaining Ring, Clutch Assy inner 30. 58-622 Clutch Retaining Nut Assy 31. 58-741 Clutch Retaining Nut 32. 95-778 Clutch Rod Seal 33. 58-760 Complete Replacement Clutch Assy.,
9 friction, 9 steel plates
34. — Clutch Drive Plate, Inner .119 Thick
35. — Clutch Plate, Friction
36. — Clutch Plate, Steel .049 Thick 37. 58-770 Pressure Plate Assembly 38. 58-771 Pressure Plate 39. 58-772 Clutch Drive Plate, Outer 40. 58-773 Nut .164-32-S-N (6) 41. 58-776 Clutch Spring - Medium (68lb @ 1")
96-252 Clutch Spring - Heavy Duty (82lb @ 1")
96-253 Clutch Spring - Extra Heavy Duty (105lb @ 1") 42. 58-777 Clutch Spring Guide 43. 58-778 Ny-Loc nut 1/4 - 28 44. 58-779 Clutch Adjuster Assy. 45. 58-780 Clutch Adjuster 0.4375-20x1-HX-S |
|---|---|

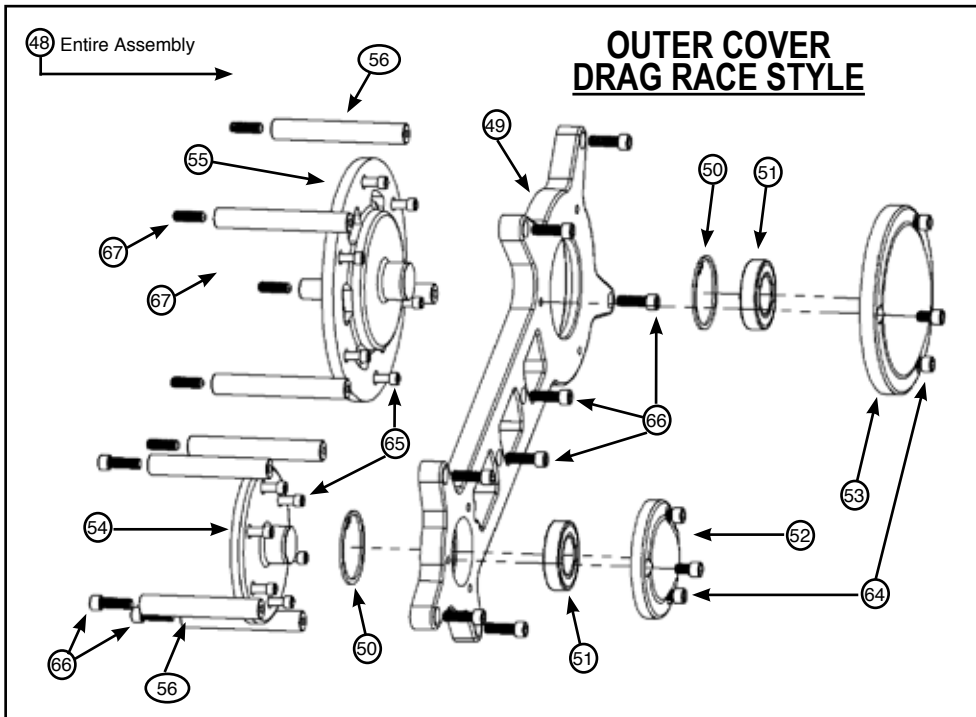
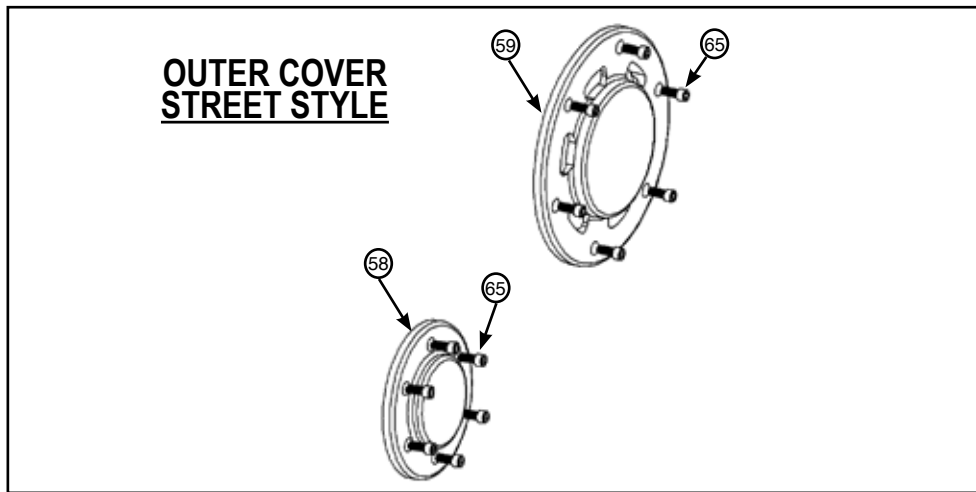

- | | | | |
|-------------------|---|-------------------|---|
| 46. 58-781 | NUT 0.4375-20-D-S | 57. 58-903 | Belt, Ultima / Goodyear 3.35" 8mm 140T, must be used w/Motor plate 58-935 or 58-940 |
| 47. 58-782 | FW 0.4375 | 58. 58-767 | Motor Pulley Cap, w/o Outboard support |
| 48. 58-917 | Outboard Support Kit, must be used w/motor plate 58-935 or 58-940 | 58A 58-950 | BLACK Motor Pulley Cap, w/o Outboard support |
| 48A 58-650 | BLACK Outboard Support Kit, must be used w/motor plate 58-935 or 58-940 | 59. 58-765 | Transmission Pulley Cap, w/o Outboard support |
| 49. 58-916 | Cover, Outer, must be used w/motor plate 58-935 or 58-940 | 59A 58-951 | BLACK Trans Pulley Cap, w/o Outboard support |
| 49A 58-651 | BLACK Cover, Outer, must be used w/motor plate 58-935 or 58-940 | 60. 58-797 | SHCS 0.3125-18x1.5x1.5-S (4) |
| 50. 58-786 | Retaining Ring | 61. 58-799 | SHCS 0.3125-18x2.25x1.125-S (4) |
| 51. 58-787 | Bearing, Radial Ball, Single Row | 62. 58-798 | SHCS 0.3125-18x0.875x0.875-S (2) |
| 52. 58-812 | Cap One, Outer Cover | 63. 58-774 | SCHSCREW 0.164-32x0.625x0.625-HX-S (6) |
| 52A 58-652 | BLACK Cap One, Outer Cover | 64. 58-790 | SHCS 0.3125-18x.5x.5-S (6) |
| 53. 58-813 | Cap Two, Outer Cover | 65. 58-736 | SHCS 0.25-20x0.625x0.625-S (12) |
| 53A 58-653 | BLACK Cap Two, Outer Cover | 66. 58-794 | SHCS 0.3125-18x1x1-S (11) |
| 54. 58-815 | Cap, Motor Pulley - w/ Outboard Support | 67. 58-795 | SSFLATSKT 0.3125-18x1-HX-S (5) |
| 54A 58-655 | BLACK Cap, Motor Pulley - w/ Outboard Support | 68. 58-796 | SHCS 0.3125-18x0.75x0.75-S (6) |
| 55. 58-814 | Cap, Trans Pulley - w/ Outboard Support | 69. 58-775 | Clutch Spring Stud (6) |
| 55A 58-654 | BLACK Cap, Trans Pulley - w/ Outboard Support | 70. 58-718 | Starter Bolt .25-20x2.75 (1)
(90'-93' Starter OEM / Thunderfire) |
| 56. 58-793 | Spacers, Outer Cover; (5)4.360", (3)3.920" | 71. 58-719 | Starter Bolt 10-32x2.75 (1)
(94' & later Starter OEM) |
| 56A 58-656 | BLACK Spacers, Outer Cover; (5)4.360", (3)3.920" | 72. 58-922 | Outer Pulley 71T w/inserts, 3.35" |
| | | 73. 58-924 | Pulley Inserts only, 3.35" |
| | | 74. 58-731 | Complete Replacement Clutch Assy. |

ULTIMA® EVO & TWIN CAM® DYNA® PRIMARY BELT DRIVES

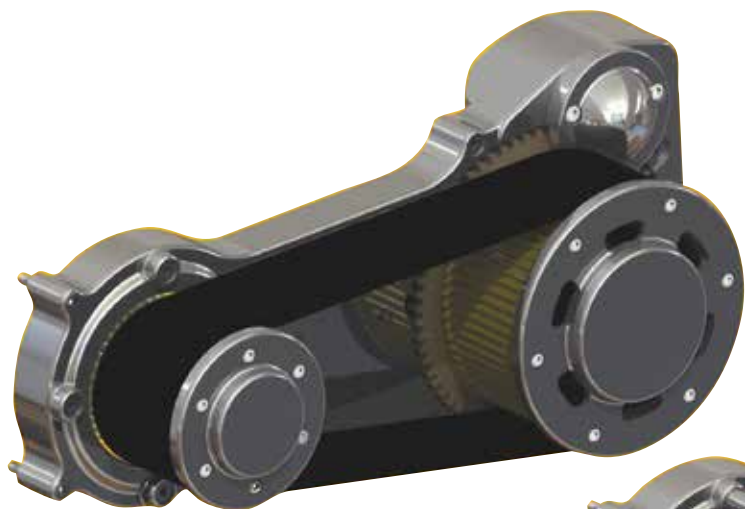

3.35" DYNA STREET STYLE



3.35" DYNA DRAG STYLE

7

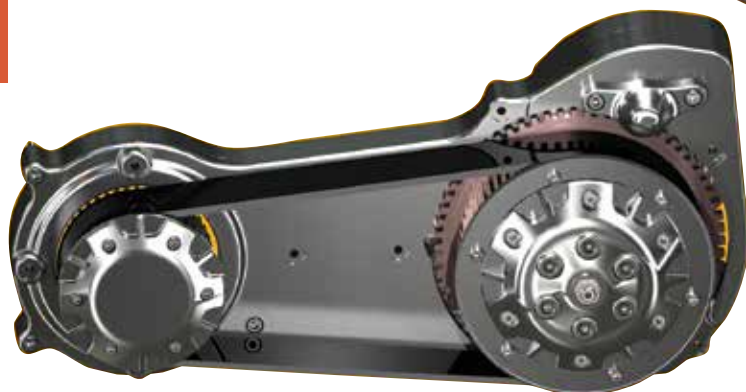

2" DYNA® BELT DRIVE

Ultima Dyna® Beltdrive Kits fit both Evo and TwinCam 1990-2006 Dynas with no modifications needed. Looks have been revised with a smoother outline. The aluminum backing plate is billet 6061-T6. This will give your bike the unique look of an open beltdrive. The option for an outboard support is also available. Please check out the list of outboard supports that are offered for these models. *Instructions included and available online @ www.ultimaproducts.com.

2" DYNA® BELT DRIVE

58-900 2" Belt Drive Assembly

3.35" DYNA® BELT DRIVE

58-902 3.35" Belt Drive Assembly, Street Style

58-904 3.35" Belt Drive Assembly, Drag Style

REPLACEMENT BELTS

58-901 2" Belt, Goodyear 140T

58-920 2" Belt, Goodyear 140T, -.015 length

58-903 3.35" Belt, Goodyear 140t

58-921 3.35" Belt, Goodyear 140t, -.015 length

ULTIMA® EVO & TWIN CAM® DYNA® BELT DRIVE - 2"

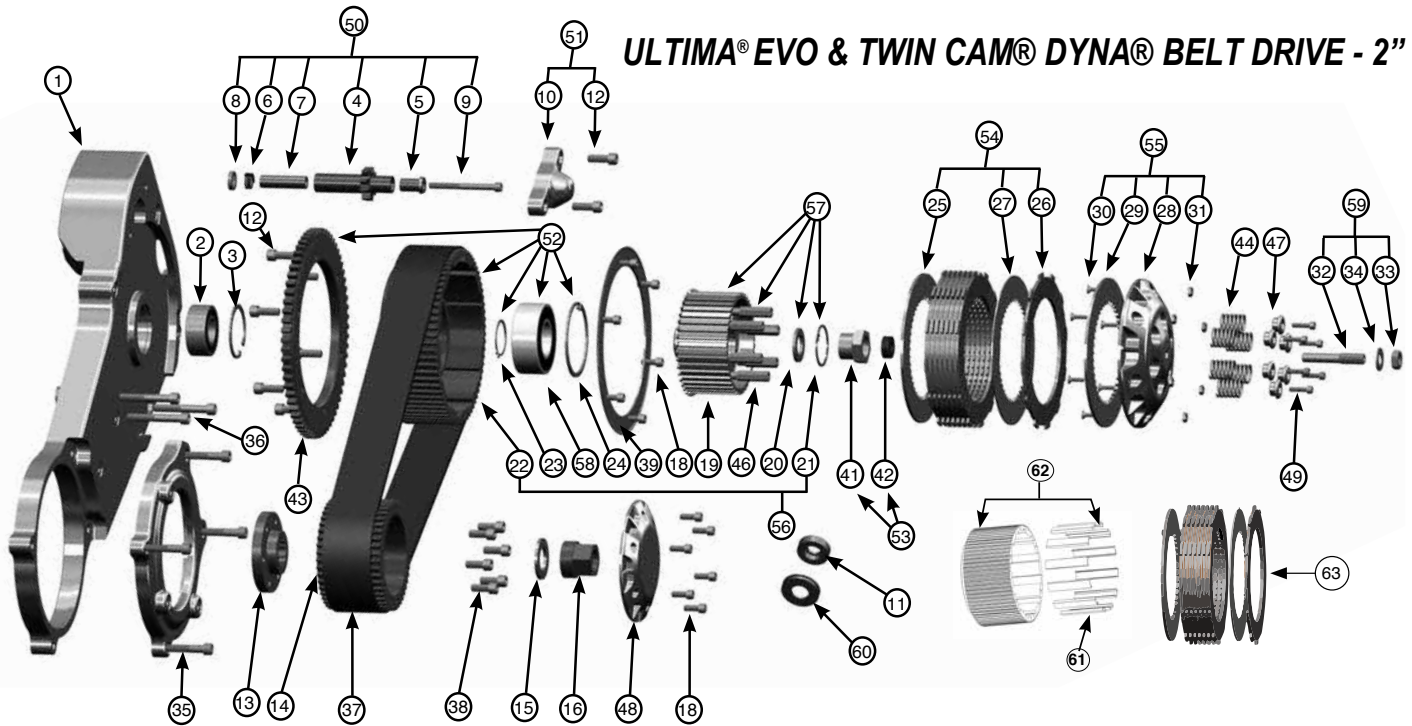

ITEM #	QTY	PART #	COMPONENT
1	1	58-928	Motor Plate, Billet
2	1	58-707	Bearing, Ball, Double Row Angular Contact, INA 3200 Series
3	1	58-708	N5000-206 Snap Ring
4	1	58-710	Gear, Starter Drive, One Piece
5	1	58-711	Starter Bushing
6	1	58-712	Starter Spring
7	1	58-713	Starter Spacer
8	1	58-714	Spring Stop
9	1	58-718	Starter Bolt 89'-93', 1/4-20 x 2-3/4 (supplied)
10	1	*58-719	Starter Bolt 94'-06', 10-32 x 2-3/4 (available)
11	1	—	Cover, Starter Gear
12	2	58-930	Counterbored Spacer, swingarm
13	1	58-798	HX-SHCS 0.3125-18 x 0.875
		58-605	Collar, Sprocket Shaft, no offset
		*58-606	1/4" Offset Collar, Sprocket Shaft
		*58-607	1/2" Offset Collar, Sprocket Shaft
		*58-608	3/4" Offset Collar, Sprocket Shaft
		*58-609	1" Offset Collar, Sprocket Shaft
		*58-610	1-1/4" Offset Collar, Sprocket Shaft
		*58-611	1-1/2" Offset Collar, Sprocket Shaft
		*58-612	1-3/4" Offset Collar, Sprocket Shaft
		*58-613	2" Offset Collar, Sprocket Shaft
14	1	58-824	Pulley, Motor 45T 2" Drive
15	1	58-726	Washer, 1.655 x 0.94 x 0.125
16	1	58-723	HTNUT 0.8750-14
		*58-724	Nut, Motor Pulley long (for 1-1/2-1-3/4" offset collar)
18	12	58-736	HX-SHCS 0.25-20 x 0.625
19	1	58-828	Clutch Hub
20	1	58-756	Washer, Clutch Hub
21	1	58-757	N5000-137 Snap Ring
22	1	58-826	Pulley, Transmission 71T
23	1	58-739	Retaining Ring, Clutch Assy Inner
24	1	58-738	Retaining Ring, Clutch Assy Outer
25	1	—	Clutch Drive Plate, Lower 0.119
26	8	—	Clutch Plate, Friction
27	7	—	Clutch Plate, Steel 0.049
28	1	58-832	Pressure Plate

ITEM #	QTY	PART #	COMPONENT
29	1	58-772	Clutch Drive Plate, Upper
30	6	58-774	SHCS 0.164-32 x 0.625
31	6	58-773	MSHXNUT 0.164-32
32	1	58-780	SSFLATSKT 0.4375-20 x 1
33	1	58-781	HJNUT 0.4375-20
34	1	58-782	FW 0.4375
35	4	58-919	HX-SHCS 0.3125-18x1.75
36	3	58-926	HX-SHCS 0.3125-18x2.125
37	1	58-901	Belt, GoodYear 2" 8mm 140t
38	6	58-796	HX-SHCS 0.3125-18 x 0.75
39	1	58-761	Belt Guide, Ultima 2" Trans Pulley
41	1	58-741	HTNUT 0.75-16
42	1	95-778	Clutch Rod Seal
43	1	58-735	Gear, Starter Ring
44	6	96-251	Spring, Clutch - Medium, Gold (68lb @ 1")
	6	96-249	Spring, Clutch - Heavy Duty, Black (82lb @ 1")
	6	96-250	Spring, Clutch - Extra Heavy Duty, Red (98lb @ 1")
46	6	58-833	Clutch Spring Stud
47	6	58-852	Clutch Spring Guide
48	1	58-867	Motor Pulley Cap
49	6	58-835	SHCS #12-24 x 1.000
50	1	58-633	Gear Assembly, Starter Drive
	1	58-634	Upgrade: Gear Assembly, Starter drive
51	1	58-720	Cover Assembly, Starter Gear
56	1	58-834	Main Trans Pulley Assembly
52	1	58-825	Transmission Pulley Sub-Assembly 71T
		58-923	Transmission Pulley, bare, w/stainless inserts 71T
		58-925	Stainless inserts for 2" pulley. Pkg.
53	1	58-622	Clutch Retaining Nut Assy
54	1	58-769	Complete Replacement Clutch Assy
55	1	58-829	Pressure Plate Assembly
57	1	58-827	Clutch Hub Assembly
58	1	58-737	Bearing, Ball, Double Row Angular Contact, INA 3200 Series
59	1	58-779	Clutch Adjuster Assy
60	1	58-929	Grooved Spacer, swingarm
61	1	58-925	Pulley Inserts only, 2"
62	1	58-923	Outer Pulley 71T w/inserts, 2"
63	1	58-732	Complete Replacement Clutch Assy



**ULTIMA® EVO
& TWIN CAM®
DYNA® BELT
DRIVE - 3.35"**

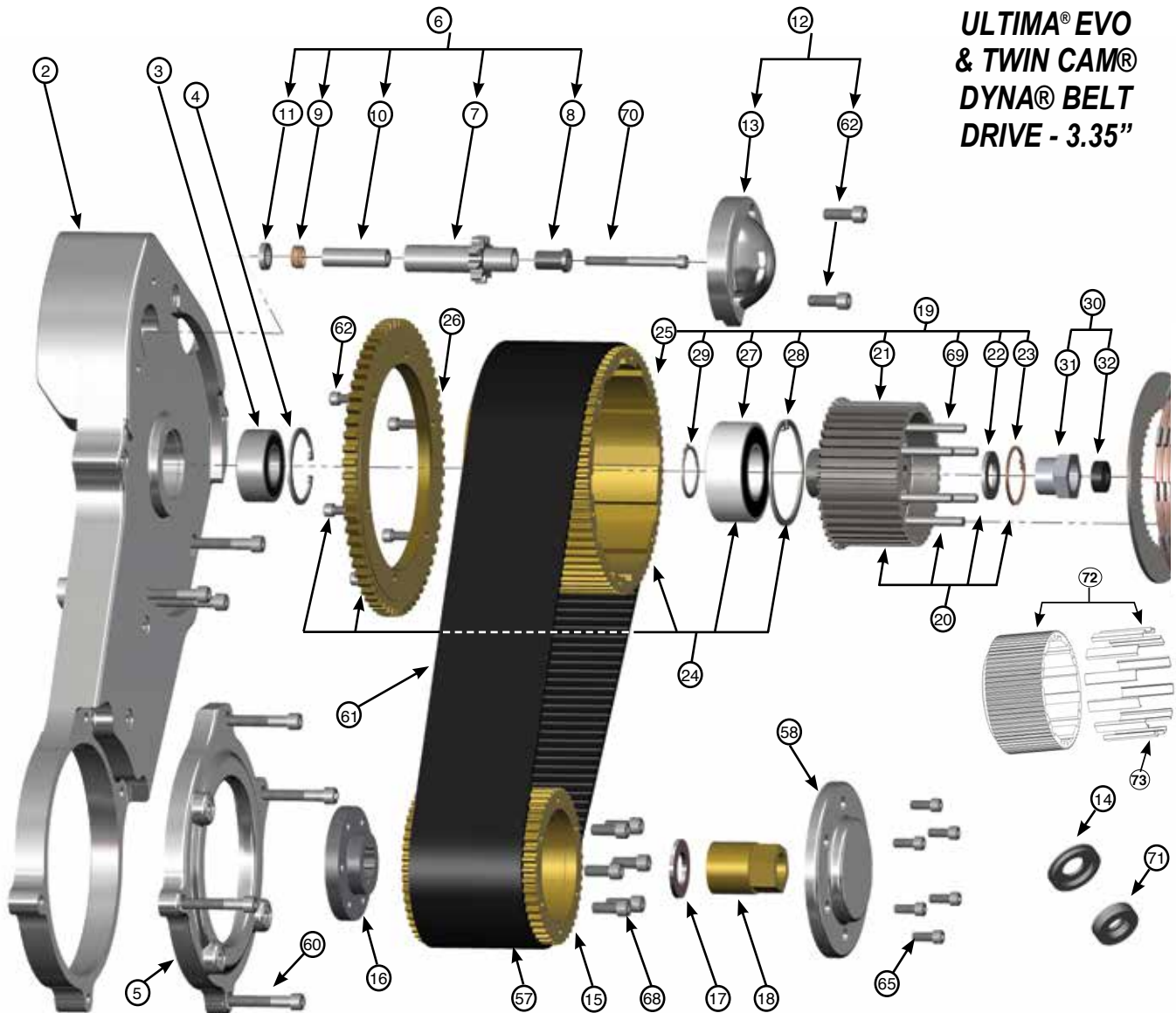

***DENOTES OPTIONAL PARTS NOT INCLUDED IN THIS KIT**

- | | | |
|--|--|---|
| 1. Complete Assembly | 17. 58-726 Washer, 1.655 x .94 x .125 | 33. 58-760 Complete Replacement Clutch Assy, 9 friction, 9 steel plates |
| 2. 58-928 Motor Plate Assy. - Billet, includes #3 & #4 | 18. 58-727 Nut, Motor Pulley | 34. — Clutch Drive Plate, Inner .119 Thick |
| 3. 58-707 Bearing, Ball, Double Row Angular Contact, | *58-724 Nut, Motor Pulley long (for 1-1/2-1-3/4" offset collar) | 35. — Clutch Plate, Friction |
| 4. 58-708 Snap Ring | 19. 58-728 Complete Trans Pulley Assembly Includes 62, 26, 29, 24, 20. | 36. — Clutch Plate, Steel .049 Thick |
| 5. 58-927 Pulley | 58-922 Transmission Pulley, bare, w/stainless inserts 71T | 37. 58-770 Pressure Plate Assembly |
| 6. 58-633 Gear Assembly, Starter drive | 58-924 Stainless inserts for 2" pulley. Pkg. | 38. 58-771 Pressure Plate |
| 58-634 Upgrade: Gear Assembly, Starter drive | 20. 58-729 Clutch Hub Assembly | 39. 58-772 Clutch Drive Plate, Outer |
| 7. 58-710 Gear, Start Drive, One piece | 21. 58-755 Clutch Hub | 40. 58-773 Nut .164-.32 (6) |
| 8. 58-711 Starter Gear Bushing | 22. 58-756 Washer, Clutch Hub | 41. 58-776 Clutch Spring - Medium, Gold (68lb @ 1") |
| 9. 58-712 Starter Spring | 23. 58-757 Snap Ring | *96-252 Clutch Spring - Heavy Duty, Black (82lb @ 1") |
| 10. 58-713 Starter Gear Spacer | 24. 58-733 Trans Pulley Assy 71T w/BRG (Includes 62, 26, 27, 28) | *96-253 Clutch Spring - Extra Heavy Duty, Red (105lb @ 1") |
| 11. 58-714 Spring Stop | 25. — Pulley, Trans 71T Bare | 42. 58-777 Clutch Spring Guide |
| 12. 58-715 Cover Assembly, Starter Gear | 26. 58-735 Gear, Starter Ring | 43. 58-778 Ny-Loc nut 1/4 - 28 |
| 13. — Cover, Starter Gear | 27. 58-737 Bearing, Ball, Double Row Angular Contact | 44. 58-779 Clutch Adjuster Assy. |
| 14. 58-929 Spacer, grooved for swingarm | 28. 58-738 Retaining Ring, Clutch Assy Outer | 45. 58-780 Clutch Adjuster 0.4375-20x1 |
| 15. 58-725 Pulley, Motor 45T | 29. 58-739 Retaining Ring, Clutch Assy inner | 46. 58-781 NUT 0.4375-20 |
| 16. 58-605 0" Offset Collar, Sprocket Shaft | 30. 58-622 Clutch Retaining Nut Assy | 47. 58-782 FW 0.4375 |
| *58-606 1/4" Offset Collar, Sprocket Shaft | 31. 58-741 Clutch Retaining Nut | 48. 58-917 Outboard Support Kit |
| *58-607 1/2" Offset Collar, Sprocket Shaft | 32. 95-778 Clutch Rod Seal | |
| *58-608 3/4" Offset Collar, Sprocket Shaft | | |
| *58-609 1" Offset Collar, Sprocket Shaft | | |
| *58-610 1-1/4" Offset Collar, Sprocket Shaft | | |
| *58-611 1-1/2" Offset Collar, Sprocket Shaft | | |
| *58-612 1-3/4" Offset Collar, Sprocket Shaft | | |
| *58-613 2" Offset Collar, Sprocket Shaft | | |

ULTIMA® EVO & TWIN CAM® DYNA® BELT DRIVE - 3.35"

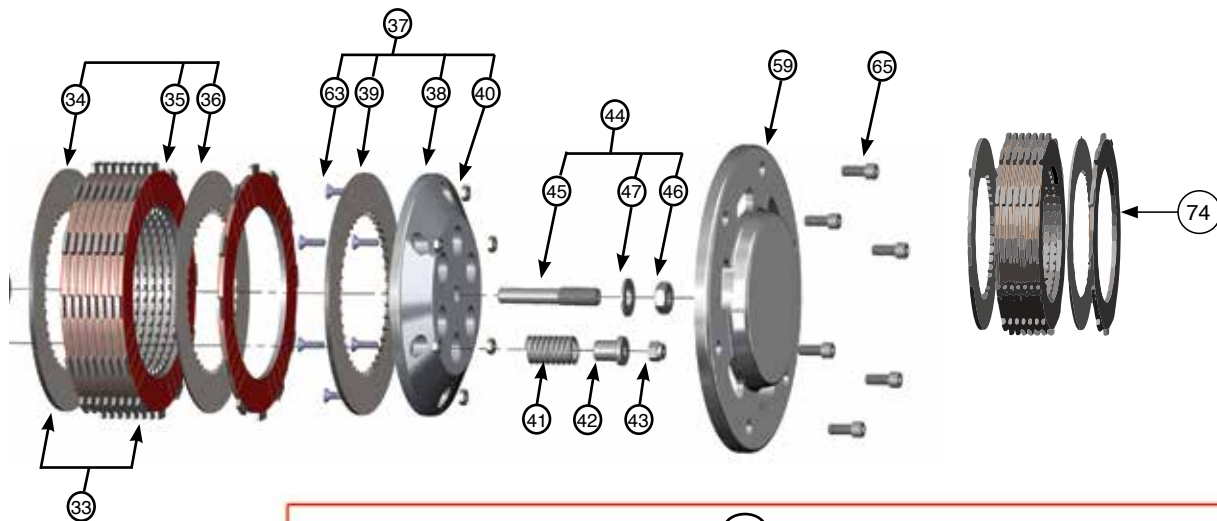

OUTER COVER DRAG RACE STYLE

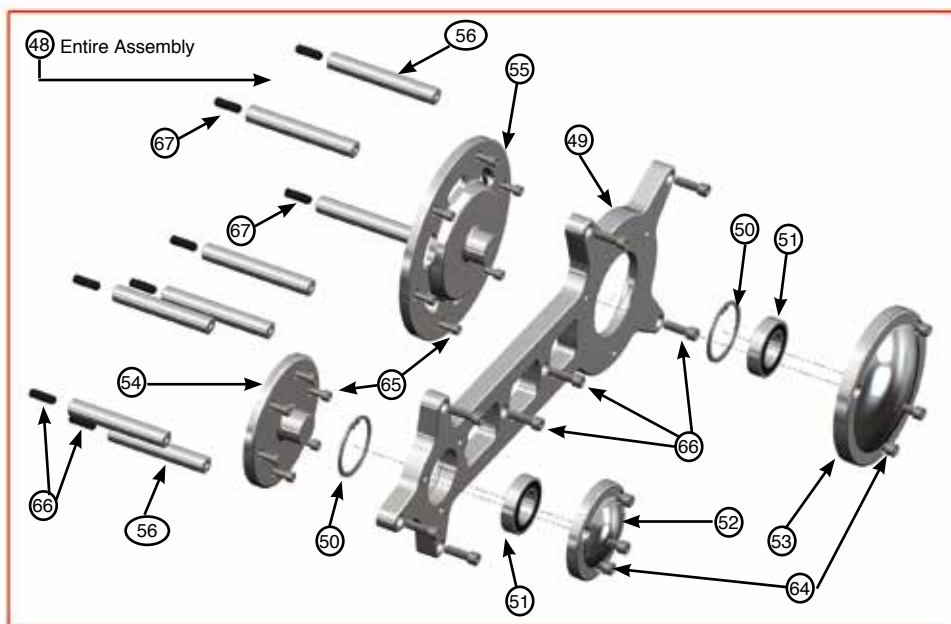

- 49. 58-916 Cover, Outer
- 50. 58-786 Retaining Ring
- 51. 58-787 Bearing, Radial Ball, Single Row
- 52. 58-812 Cap One, Outer Cover
- 53. 58-813 Cap Two, Outer Cover
- 54. 58-815 Cap, Motor Pulley - w/ Outboard Support
- 55. 58-814 Cap, Trans Pulley - w/ Outboard Support
- 56. 58-793 Spacers, Outer Cover; (5)4.360", (3)3.920"
- 57. 58-903 Belt, Ultima / Goodyear 3.35" 8mm 140T
- 58. 58-767 Motor Pulley Cap, w/o Outboard support
- 59. 58-765 Transmission Pulley Cap, w/o Outboard support
- 60. 58-919 HX-SHCS 0.3125-18x1.75 (4)
- 61. 58-926 Belt
- 62. 58-798 HX-SHCS 0.3125-18x0.875 (2)
- 63. 58-774 SCHSCREW 0.164-32x0.625(6)
- 64. 58-790 HX-SHCS 0.3125-18x.5 (6)

- 65. 58-736 HX-SHCS 0.25-20x0.625 (12)
- 66. 58-794 HX-SHCS 0.3125-18x1 (8)
- 67. 58-795 SSFLATSKT 0.3125-18x1(8)
- 68. 58-796 HX-SHCS 0.3125-18x0.75 (6)
- 69. 58-775 Clutch Spring Stud (6)
- 70. 58-718 Starter Bolt .25-20x2.75 (1)
(89'-93' **supplied**)
*58-719 Starter Bolt .10-32x2.75 (1)
(94'-06' **available for purchase**)
- 71. 58-930 Spacer, counterbored for swingarm
- 72. 58-922 Outer Pulley 71T w/inserts, 3.35"
- 73. 58-924 Pulley Inserts only, 3.35"
- 74. 58-760 Complete Replacement Clutch Assy



ULTIMA® EVO & TWIN CAM® DYNA® & SOFTAIL® PRIMARY OUTBOARD BEARING SUPPORTS



OUTBOARD SUPPORTS FOR DYNA® & SOFTAIL® BELT DRIVES

Fits Dyna® Beltdrives and the revised Softail® Beltdrives using the 58-935 & 58-940 motor plates. Will not fit the older Ultima Softail® Beltdrives due to a difference in center to center distance.

All Outboard supports are CNC machined from billet aluminum and polished. Outboard option offers rigid support for pulleys as well as extra protection from the exposed moving belt. This is an obvious choice for those who prefer monstrous motors like the Ultima El Bruto series!

- 58-906 Outboard Plate only
- 58-907 Outboard Kit- (Kit is needed for Street Style upgrade and includes pulley covers, spacers, bolts, bearings, and bearing covers.)
- 58-908 Outboard Plate only
- 58-909 Outboard Kit- (Kit is needed for Street Style upgrade and includes pulley covers, spacers, bolts, bearings, and bearing covers.)

7

ULTIMA® 3.35" BELT DRIVE COVERS/GUARDS

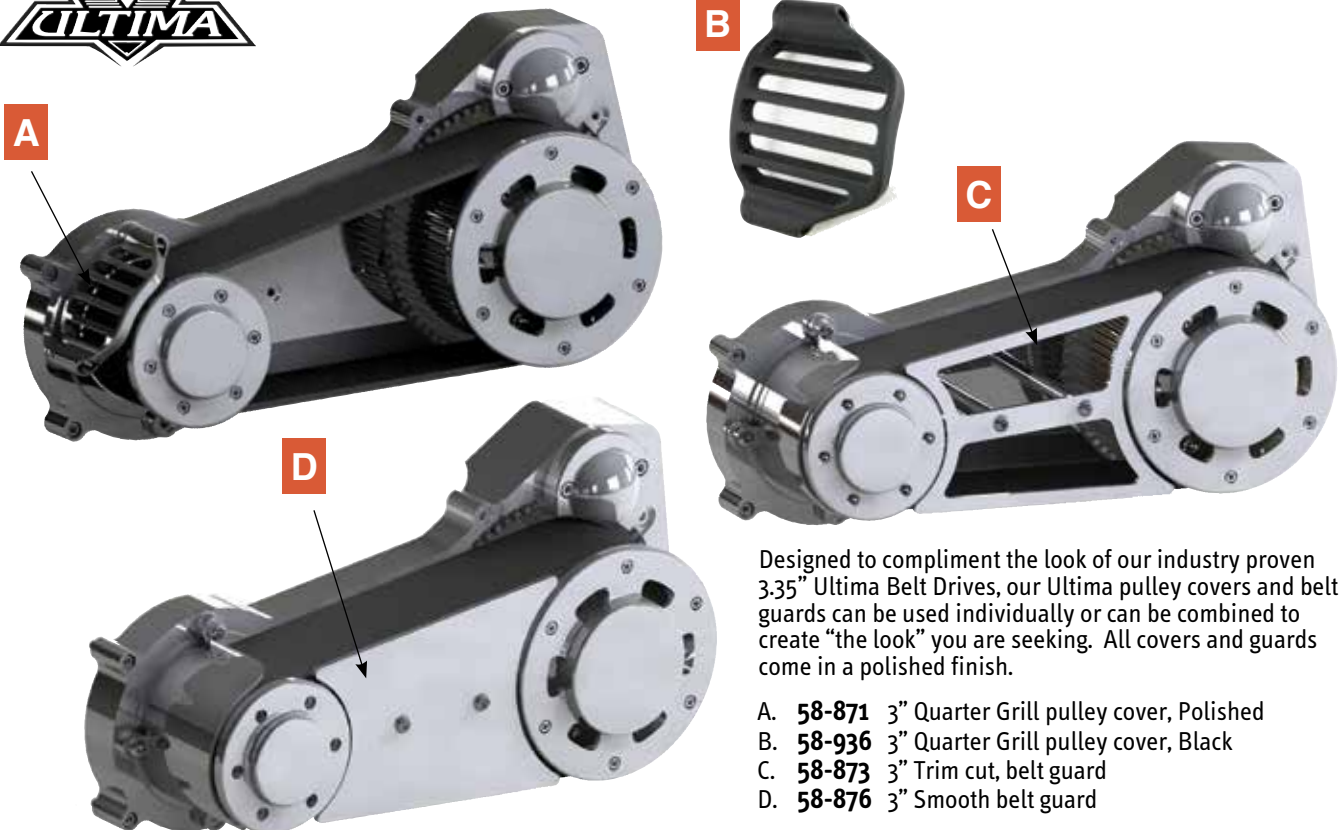

Designed to compliment the look of our industry proven 3.35" Ultima Belt Drives, our Ultima pulley covers and belt guards can be used individually or can be combined to create "the look" you are seeking. All covers and guards come in a polished finish.

- A. 58-871 3" Quarter Grill pulley cover, Polished
- B. 58-936 3" Quarter Grill pulley cover, Black
- C. 58-873 3" Trim cut, belt guard
- D. 58-876 3" Smooth belt guard

ULTIMA® 2" BELT DRIVE COVERS/GUARDS

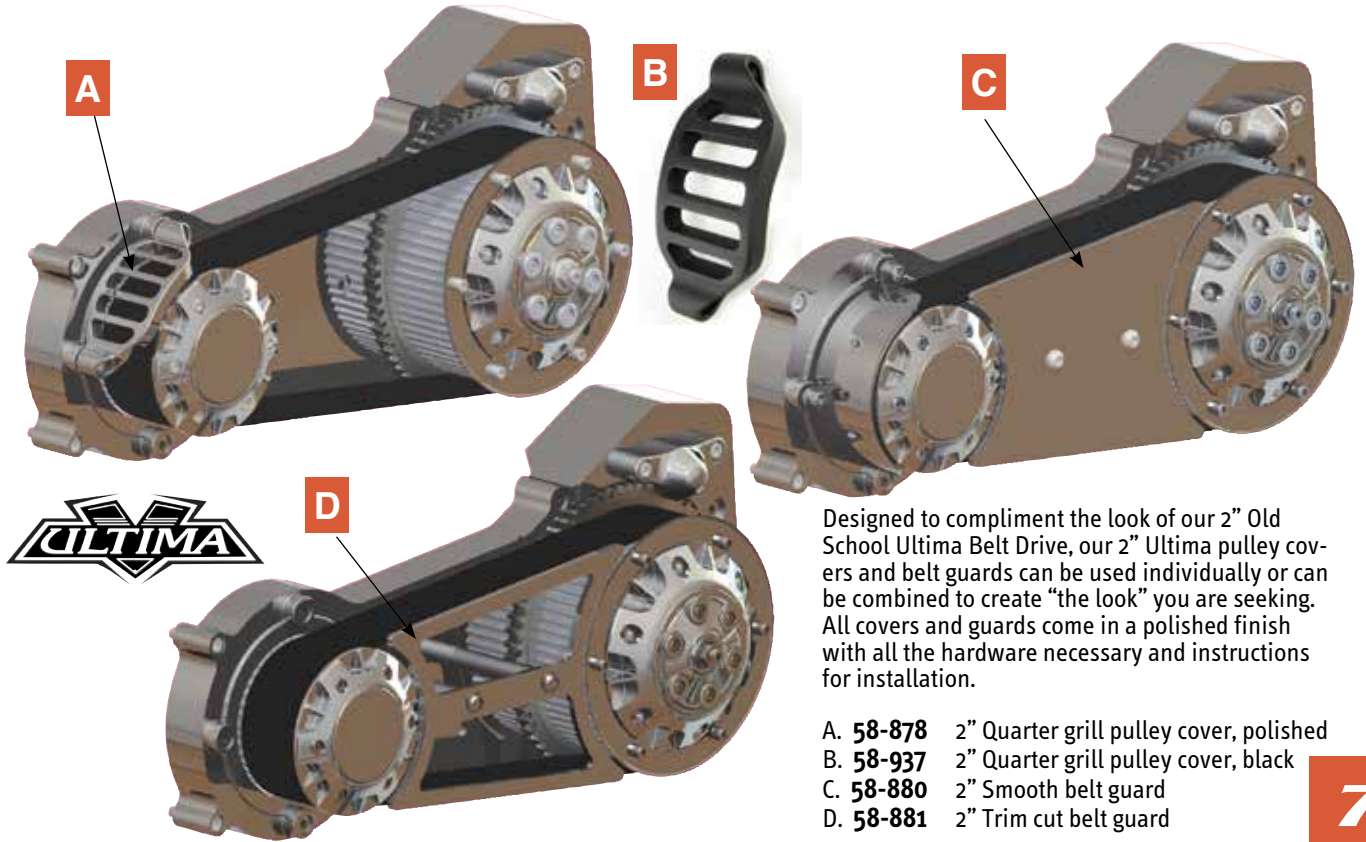

Designed to compliment the look of our 2" Old School Ultima Belt Drive, our 2" Ultima pulley covers and belt guards can be used individually or can be combined to create "the look" you are seeking. All covers and guards come in a polished finish with all the hardware necessary and instructions for installation.

- A. **58-878** 2" Quarter grill pulley cover, polished
- B. **58-937** 2" Quarter grill pulley cover, black
- C. **58-880** 2" Smooth belt guard
- D. **58-881** 2" Trim cut belt guard

7

BELT DRIVE UPGRADE JACK SHAFT ASSEMBLY FOR ULTIMA® & BDL® 3" OPEN PRIMARY FOR '89-'93 BIG TWIN



Jack shaft assembly for all Ultima® & BDL® belt drives using a 9 tooth gear. The spring on the pinion gear forces the gears to engage, stopping gear grind. For '89-'93 Big Twin.

58-634 2 Piece Jackshaft, 9 tooth pinion gear, jackshaft bolt, coupler & assorted spacers for proper fit.

REPLACEMENT FRONT PULLEY & INSERT FOR BDL 3" ELECTRIC START



58-538 1-3/4" Insert and special nut with screws. For 3" std pulleys.

REPLACEMENT PRIMARY BELTS

MW BELT PART NO.	PITCH	BELT I.D. NO.	NO. OF TEETH	WIDTH	LENGTH	NUMBER OF TEETH ON PULLEYS			
						FRONT	REAR	KARATA	PRIMO
58-304 BELT SOLD EACH	8mm	BDL-132-3	132	3"	48	72	—	—	

REPLACEMENT BELT FITMENT CHART

1-1/2" WIDE BELTS

125 tooth	Special application
126 tooth	Fits 80-86 FXB, FXSB, FXWG: 82-84 FL (HD# 40003-79)
127 tooth	Special application also (International 89-92 Softail® HD# 40010-89)
128 tooth	Softail® 93-99 with 61T rear pulley (HD# 40012-90) Fits International 93-94 Softail® and 91-93 Dyna® models
130 tooth	Fits 95-99 Softail® with 65 T rear pulley (HD# 40017-94)
132 tooth	Fits 86-04 Softail® with 70 T rear pulley (HD# 40023-86) Fits International 89-93 FLT, FXR Fits 91-99 Dyna® (HD# 40015-90)
133 tooth	Fits 85-96 FLT, FXR (For shorter fit than stock)
135 tooth	Fits 85-96 FXR, FLT (HD# 40001-85)
136 tooth	Fits 85-96 FXR, FLT (HD# 40001-85)
139 tooth	Fits 97-03 FLT (HD# 40024-97)

1-1/8" WIDE BELTS

125 tooth	Fits 91-03 Sportster® with 55 T pulley (HD# 40038-91)
128 tooth	Fits 91-03 Sportster® with 61 T pulley (HD# 40022-91)
132 tooth	Fits 06-up Dyna® (International with 34-68 ratio)
133 tooth	Fits 2000-up Dyna® w/ 70 tooth pulley
135 tooth	Fits 2000-up domestic and international Softail® w/ 70 tooth pulley
137 tooth	Fits 2004-06 XL-883/883C
139 tooth	Fits 2004-06 FLT

All other sizes in 1-1/8" width are for custom applications, fitment of tooth size is the same as all of the above.

1-3/8" WIDE BELTS

149 tooth	Fits 04-up VRSCA/B V-Rod
150 tooth	Fits 02-03 VRSCA/B V-Rod and (02-up International VRSCA/B V-Rod)
1" wide belts	
133 tooth	Fits 2007 FXSTD, FLSTC, FLSTSC, FLSTN
137 tooth	Fits 2007-08 FLT 32-66 ratio
140 tooth	Fits 2009-11 Touring with 34-68 ratio

All other sizes are for custom applications only

20MM WIDE BELTS

132 tooth	Fits all 2007-09 Softail® with 32/64 drive ratio
133 tooth	Fits 2007-09 FXST, FXSTB, FXSTC, FLSTF
135 tooth	Fits 2006 Softail® FXST/1/B/BI/S/SI Models

A
CHROME
PLATED



A. ENGINE SPROCKET SHAFT NUT

The last word in functional beauty. Available for the Sportster® and the 74". Massive yet graceful, the acorn engine nut keeps the front pulley snug. **SOLD EACH**

58-110 For 74" 1955 thru 1981.

58-111 For Sportster® 1957 thru 1979.

B. SHIELD BEARING FOR TRANSMISSION SHAFT SUPPORT

Replaces bearing support cast on rear aluminum primary. Use with bearing part No. **95-228**.

95-228 Shielded bearing.

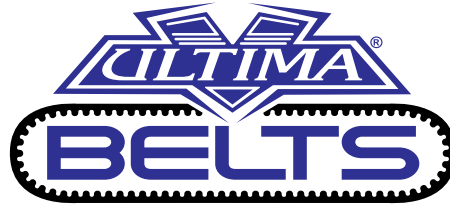

ULTIMA® FINAL DRIVE BELTS

REPLACES OEM NO.	NO. OF TEETH	14MM ULTIMA® PART NO.	APPLICATION / NOTE
40003-79	126	58-410	1-1/2" 85' - 86' FX
	126	58-419	1-1/8" FOR CUSTOM SHOW ONLY.
40012-90	128	58-411	1-1/2" 93' FLST
40022-91	128	58-420	1-1/8" For Sportster®.
40017-94	130	58-416	1-1/2" For 95'-99' FLST
40048-07	130	58-421	1-1/8"
40023-86	132	58-417	1-1/2" For 86'-92', 94' FLST
40594-06	132	58-430	1-1/8"
40015-90	133	58-418	1-1/2" For 91'-99' FXD, FXWG
40015-00	133	58-433	1-1/8" For 00'-06' FXD/FXDWG
	135	58-412	1-1/2" FOR CUSTOM SHOW ONLY.
40307-00	135	58-437	1-1/8" For 00'-06' FLST, 00'-05' FXST
40001-85	136	58-413	1-1/2" For 85'-96' FLT, FLHT, 85'-94' FXR
40570-04	136	58-415	1-1/8" For 04'-06' XL 883
40024-97	139	58-414	1-1/2" For 97-03 FLT, FLHT, FLHR, FLTR
40024-04	139	58-439	1-1/8" For 04'-06' FLHT, FLHR, FLTR

PRIMARY CHAIN COVER & PARTS FOR SPORTSTER®

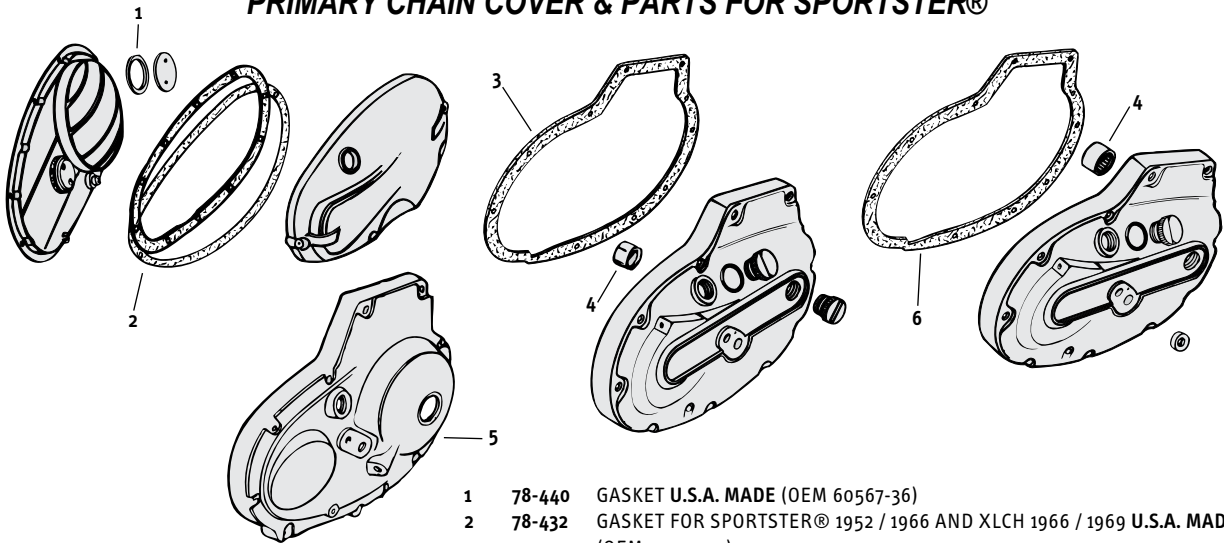

- 1 78-440 GASKET U.S.A. MADE (OEM 60567-36)
- 2 78-432 GASKET FOR SPORTSTER® 1952 / 1966 AND XLCH 1966 / 1969 U.S.A. MADE (OEM 34952-52)
- 3 78-433 GASKET FOR XLH 1967 / 1976 AND XLCH 1970 / 1976 U.S.A. MADE (OEM 34955-67)
- 4 95-226 BEARING (OEM 9063)
- 5 88-58 PRIMARY COVER FOR 883CC, 1100CC, & 1200CC 1986 / 1990 (OEM 25430-86A, 25430-88 & 25459-86A)
- 6 78-434 GASKET FOR 1986/1990 U.S.A. MADE (OEM 34955-75)
- 78-435 GASKET FOR 1991 & LATER U.S.A. MADE (OEM 34955-89)

PRIMARY DRIVE PARTS FOR BIG TWIN — FLT, CLASSIC & FXR 1979 & LATER

ALLEN & ACORN SCREWS FOR THESE COVERS ARE AVAILABLE IN SECTION 14

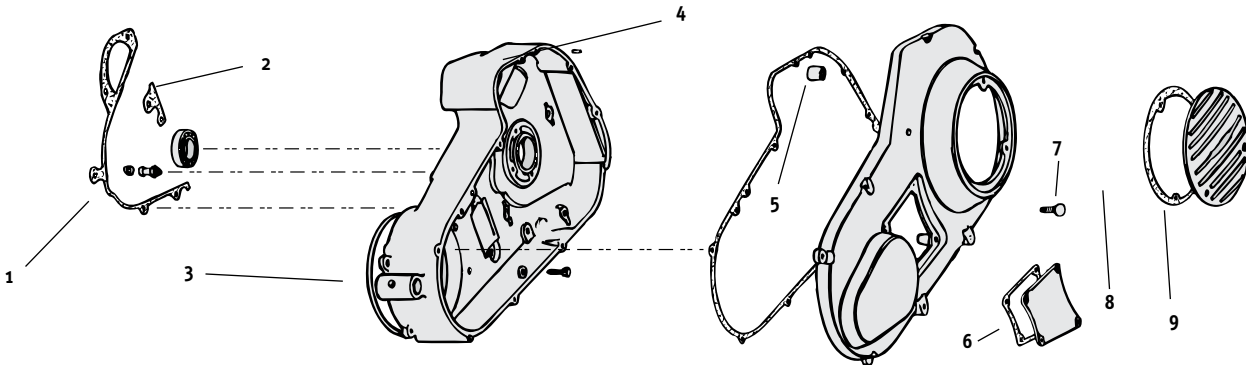

- 1 78-428 GASKET U.S.A. MADE (OEM 34902-79)
- 2 78-429 GASKET U.S.A. MADE (OEM 34903-79)
- 3 95-190 O-RING FOR 1980 / EARLY 1982 (OEM 11125)
- 95-714 O-RING LATE FOR 1982 / 1993 U.S.A. MADE (OEM 11147)
- 4 95-807 INNER PRIMARY STARTER BUSHING FOR ALL MODELS 1989 / 1993 (OEM 33445-89)
- 95-806 INNER PRIMARY STARTER BUSHING FOR ALL MODELS 1994 & LATER (OEM 33445-94A)
- 5 95-226 OUTER PRIMARY STARTER BEARING FOR ALL MODELS 1965 / 1988 (OEM 9063)
- 95-800 OUTER PRIMARY STARTER BUSHING FOR ALL MODELS 1989 / 1993 (OEM 33446-89)
- 95-808 OUTER PRIMARY STARTER BUSHING FOR ALL MODELS 1994 & LATER (OEM 33446-94A)
- 6 78-430 GASKET FOR 1979 / 1982 (OEM 34906-79)
- 7 41-166 MAGNETIC 1/4 - 18 PLUG FOR 1980 / 1984 (OEM 718)
- 8 78-383 GASKET U.S.A. MADE (OEM 25416-70) SOLD AS PKG 5
- 95-751 O-RING FOR LATE 1984 THRU 1998 (OEM 25416-70) SOLD AS PKG OF TEN
- 95-738 SEAL FOR 1989 THRU 1993
- 95-794 SEAL FOR 1994 & LATER
- 9 95-751 O-RING DERBY (OEM 25416-84) SOLD AS PKG OF 10

INNER PRIMARY LOCKING TAB



- 96-801 Fits all models Big Twin 1985 & later. Six used. SOLD EACH

PRIMARY DRIVE PARTS FOR BIG TWIN 1936 THRU 1964 ALL MODELS

ALLEN & ACORN SCREWS FOR THESE COVERS ARE AVAILABLE IN SECTION 14

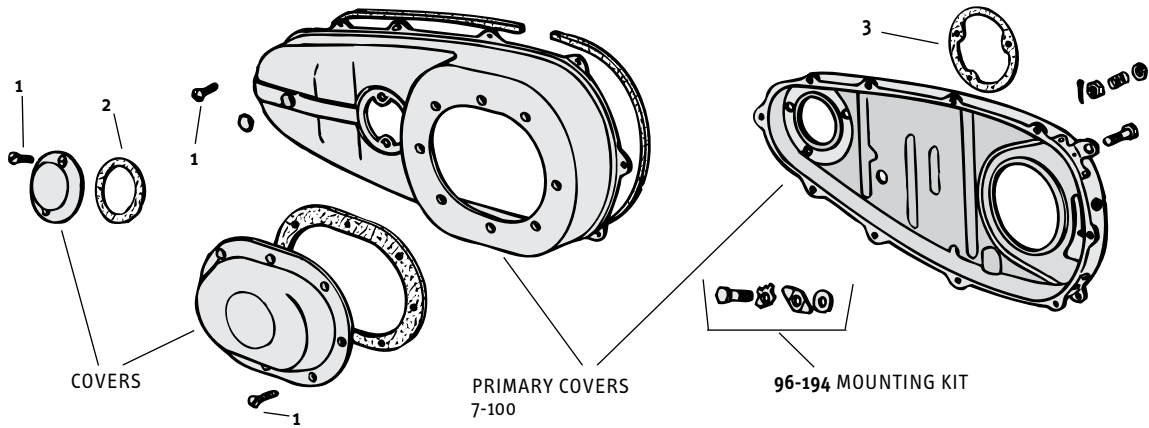

- 1 96-192 SCREW, CHROME (OEM 1211)
- 2 78-440 GASKET U.S.A. MADE (OEM 60567-36) SOLD AS PKG 5
- 3 78-442 GASKET 1955 / 1964 U.S.A. MADE (OEM 60629-55) SOLD AS PKG 10

PRIMARY DRIVE PARTS FOR BIG TWIN 1965 & LATER ALL MODELS

ALLEN & ACORN SCREWS FOR THESE COVERS ARE AVAILABLE IN SECTION 14

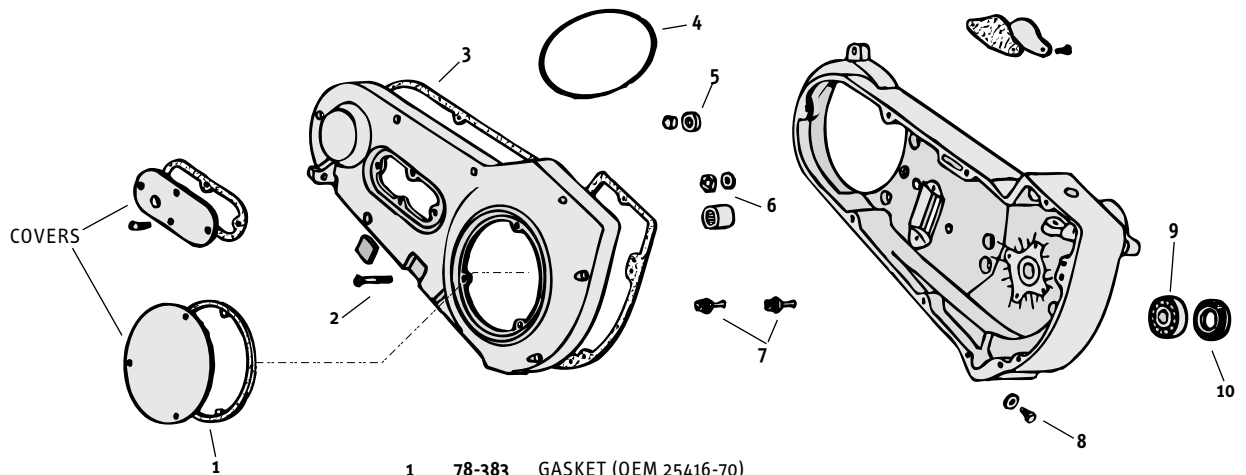

- 1 78-383 GASKET (OEM 25416-70)
- 95-751 O-RING FOR GASKET LATE 1984 THRU 1998 (OEM 25416-70) SOLD AS PKG 10
- 2 41-333 ALLEN SCREWS FOR 1970 & LATER (OEM 1301) SOLD AS SET CHROME. GARDNER WESCOTT
- 3 78-438 GASKET FOR 1965 / 1980. THIN, .032", 9 HOLE (OEM 60540-65A) SOLD AS PKG 5
- 78-437 GASKET FOR FXST & DYNA® 1989 & LATER (OEM 60539-89) SOLD AS PKG 5
- 4 95-190 O-RING FOR 1970 / EARLY 1982 (OEM 11125)
- 95-714 O-RING FOR LATE 1982 / 1999 U.S.A. MADE (OEM 11147) SOLD AS PKG 10
- 95-714A O-RING FOR LATE 1982 / 1999 U.S.A. MADE (OEM 11147) SOLD EACH
- 5 95-238 OIL SEAL FOR SUPER GLIDE® 1974 & LATER (OEM 60641-74)
- 6 95-226 STARTER SHAFT BEARING (OEM 9063)
- 95-800 STARTER BUSHING FOR 1989 & LATER (OEM 33446-89)
- 7 21-123 VENT HOSE FITTING (OEM 63533-41)
- 8 41-165 1/2-20 MAGNETIC DRAIN PLUG FOR 1965 / 1984 (OEM 60348-65A, B)
- 9 95-227 NON-SHIELDED 4 SPEED BEARING (OEM 9040)
- 95-228 SHIELDED 4 SPEED BEARING
- 10 95-223 OIL SEAL (OEM 12018)
- 96-801 LOCKS

INNER PRIMARY PARTS FOR ALL BIG TWIN 1989 THRU 1999

ALL PARTS SOLD EACH EXCEPT AS NOTED

- 1 — Inner primary.
- 2 95-452 Retaining ring.
- 3 95-450 Bearing. (OEM 9135)
- 4 — Inner primary dowel pin.
- 5 95-738 Starter shaft seal, 1989-1993
- 95-794 Starter shaft seal, 1994-later
- 6 95-807 Starter bushing for all models 1989 / 1993. (OEM 33445-89)
- 95-806 Starter bushing for all models 1994 & later. (OEM 33445-94A)
- 7 95-737 Inner primary oil seal.
- 8 5-137 Anchor plate. (OEM 39998-65)
- 9 — Flat head screw.
- 10 — Flat washer.

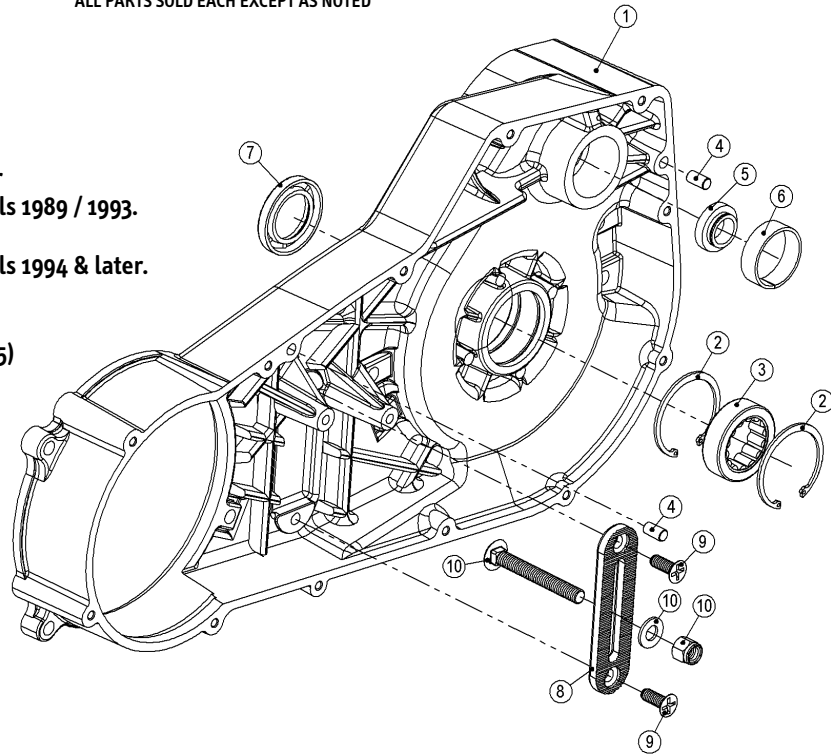

7

A



A. TWIN CAM '06-'17 G5 BOLT & SEAL KIT FOR INNER PRIMARY

77-940 Inner primary TwinCam G5 bolt & seal kit #786A. Pack of 5
Fits 2006-2017 TwinCam models.

B. MILWAUKEE M8 '17-LATER GASKET SEAL FOR INNER PRIMARY TO ENGINE INTERFACE

77-941 Inner primary to Engine interface gasket seal, OEM 25700455. Fits 2017-later M8 models.

B

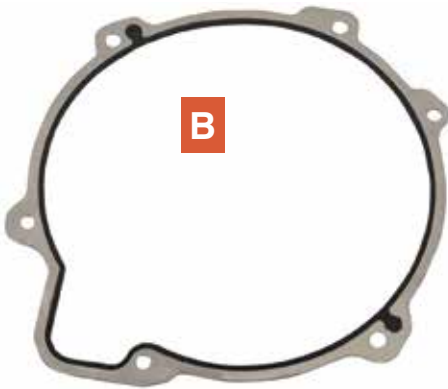

C. CAST OUTER PRIMARY COVERS FOR FLT 1999 & LATER

Cast outer primary covers for FXR & FLT.

88-143 For FLT 1999 & later. Chrome.

C

88-143

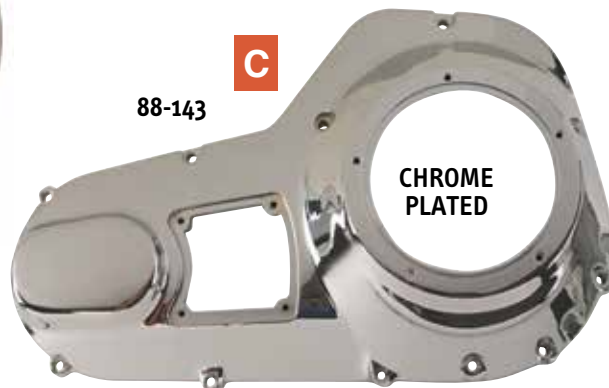

A. MIDWEST INNER & OUTER PRIMARY

INNER PRIMARY FOR SOFTAIL®

Multi-year fit primary comes with interchangeable bushings, spacers and seals. One cover fits 1989 thru 2005. Replaces OEM 60630-90 & 60630-94.

88-15 Chrome inner primary for Softail®.

SOLD AS KIT

OUTER PRIMARY COVERS FOR SOFTAIL® & DYNA®

Die cast & chrome plated with ribbed inside.

88-18 Fits Softail® & Dyna Glide® 1999 & later. Use 5 hole derby cover. Replaces OEM 60543-99.

NOTE: When using above inner primary for 1989 thru 1993 Softail® applications, 1995 & later outer covers part No. **88-17** or **88-18** will work when used with 1995 & later starter jackshaft assembly.

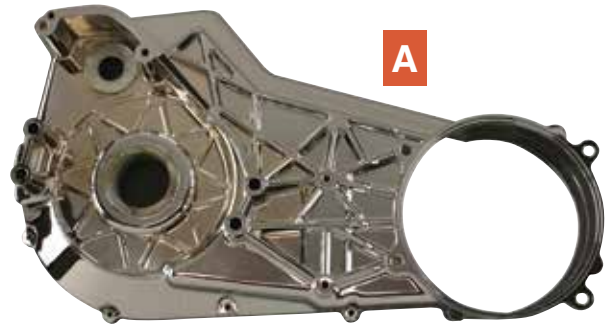

A

88-15



88-18

B. VENTED PRIMARY COVER FOR BELT DRIVE FXE

CNC machined vents on chrome plated primary cover for 4 speed FXE 1970 thru 1984, with belt drive.

88-64 Primary cover.

C. NARROW PROFILE PRIMARY COVERS FOR 07-16 TOURING

These outer primary covers are shaped to slim the bikes profile on the left side, this narrow profile outer primary cover clears the way for an easier reach to the ground. The open area provides short-limbed riders a straight leg path to the payment and simplifies walking the bike into and out of parking spots. SOLD EACH

88-151 Chrome outer primary cover.

88-152 Satin Black outer primary cover.

Matching narrow style derby covers.

88-153 Chrome derby cover.

88-154 Satin Black derby cover.

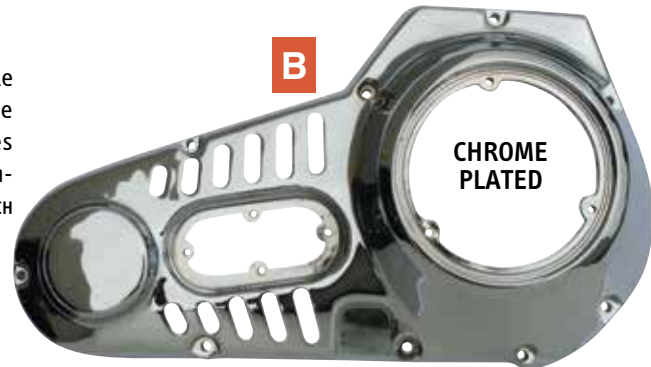

B

CHROME
PLATED

7

D. CAST OUTER PRIMARY FOR BIG TWIN

Die cast & reinforced. Stronger than stock. Has tab for floorboard mount.

88-52 Fits kickstart Big Twin 1965 thru 1982 & electric start Big Twin 1970 thru 1982, except FLT & FLH belt drive. OEM 60508-82TA. SOLD EACH



D
CHROME
PLATED



C

88-151
CHROME

88-152
SATIN
BLACK

A

88-49

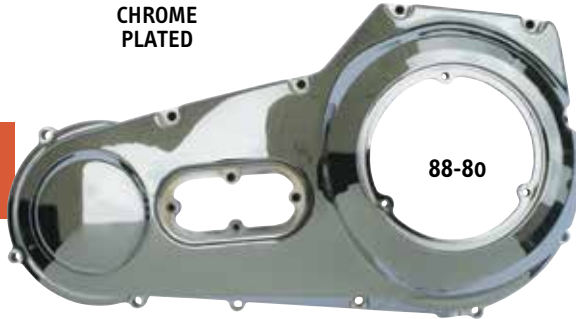

88-66

CHROME
PLATED

88-80

7**B**

A. CAST OUTER PRIMARY COVERS FOR FX & FXST

Die cast & reinforced, these outer primary covers offer superb stronger-than-stock construction.

88-49 For FX 1970 thru 1982 (except FXB & FXR). Also fits all 74" & 80" not using floorboards. OEM 60507-82TA.

88-66 Fits FXST 1989 thru 1993. OEM 60543-89. Chrome plated.

88-80 Fits FXST 1995 & later. OEM 60543-95.

95-800 Starter bushing. Fits outer primary cover on 1989 & later Big Twin. OEM 33446-89.

B. SCREWS FOR OUTER PRIMARY COVER

Heavy gauge steel stamping featuring flawless copper buffed chrome. For use on all 74" 1936 thru 1964 with proper inner primary.

96-207 Screw for 1936 thru 1963 diamond style outer primary cover.

C. INNER PRIMARY MOUNTING KITS

These complete mounting kits contain reproductions of the OE H-D® hardware used to mount the inner primary covers on Big Twins.

96-193 For inner primary cover 1936 thru 1954. **SOLD AS KIT**

96-194 For stamped steel inner primary cover 1955 thru 1964.

96-195 For inner primary cover 1965 thru 1969.

41-143 For inner primary cover on FLT & FXR, 1986 & later.

41-139 For inner primary cover on Softail® 1986 thru 1993 and Dyna Glide® 1991 thru 1993.

41-140 For inner primary cover Softail® and Dyna Glide® 1994 & later.

D. INNER PRIMARY BEARING AND PARTS

Fits all models Big Twin 5 speed 1985 & later.

95-450 Inner primary bearing. OEM 9135. **SOLD EACH**

95-451 Inner race. OEM 34091-85.

95-452 Snap ring. OEM 60678-85.

95-380 Seal. OEM 12052.

96-801 Fits all models Big Twin 1985 & later. Six used.

NOTE: when using this bearing, remove inner race from mainshaft.

C

96-193

96-194

96-195

41-143

41-139

COLONY**D**

95-452

95-450

95-451

96-801

A. "FLAT" DERBY COVER FOR BIG TWIN

89-127 Chrome steel derby cover for 1965 thru 1998 Big Twins. **SOLD EACH**

B. EARLY STYLE INSPECTION COVER FOR BIG TWIN

Heavy gauge inspection cover for all 74"s with steel primary covers.
89-21 Plain chrome cover. **SOLD EACH**

C. "DOME" DERBY COVERS FOR BIG TWIN

Die-cast derby cover. Fits 1965 thru 1998 74" & 80" Big Twins.
89-112 Plain. OEM 25414-70. **SOLD EACH**
95-751 O-Ring.

D. EARLY STYLE DERBY COVER

Cover fits all tin primary covers 1936 thru 1964 and custom & aftermarket covers.

89-13 Chrome plated cover. OEM 60557-36. **SOLD EACH**

E. PRIMARY INSPECTION PLATE WITH BUSHING

Outer primary inspection cover.
89-183 Fits 1974 thru 1982 FX with the shifter shaft hole. **SOLD EACH**
OEM 60579-74. Also fits our chrome outer primary cover.

F. PRIMARY INSPECTION PLATE

Chrome plated steel outer primary inspection cover without peg and shifter hole. Countersunk holes.

89-90 For FL 1965 thru 1984 and FXWG, **SOLD EACH**
FXST & FLST, 1982 & later. OEM 60572-78T.

78-441 Gasket. **SOLD AS PKG**

G. CHROME INSPECTION COVERS

89-100 Chrome inspection cover for FLT & FXR. **SOLD EACH**
Fits 1985-94.

89-101 Chrome inspection cover for FXR w/shift hole. **SOLD EACH**
Fits 1982-84.

H. DIE CAST DOMED COVERS

Beautifully chromed die cast aluminum covers give that classic chromed look. Use on 1999 & later Twin Cam 88™.

89-498 Derby cover. Replaces OEM 25415-99. **SOLD EACH**

89-497 Five hole ignition cover. Replaces OEM 32679-99. Includes five button head chrome allen screws & wrench. No gasket provided.

I. SPROCKET COVERS FOR SPORTSTER®

Fits XL models 1971 thru 1978. OEM 34871-71.
96-351 Polished aluminum cover. **SOLD EACH**

Fits XL 1982 thru 1990. OEM 34911-81A.
96-419 Chrome plated cover. **SOLD EACH**

Fits Sportster® 1991 & later. OEM 34911-91.
96-551 Polished aluminum cover. **SOLD EACH**

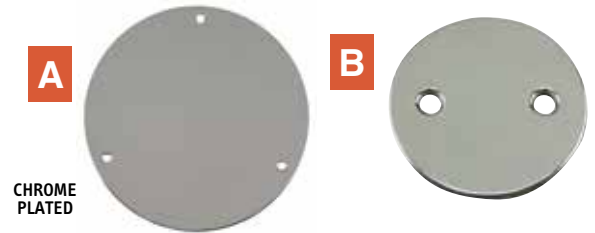

89-112



CHROME PLATED



89-100



89-101

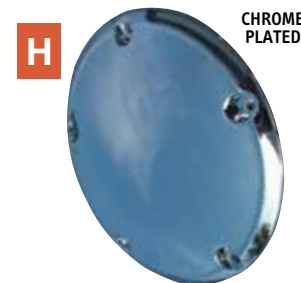

CHROME PLATED

89-498



89-497



96-351



96-551



96-419



A

A. CHROME UPPER BELT GUARD

Fits 04'-up XL (OEM #60502-04)

9-85 Chrome upper belt guard.

SOLD EACH



B

B. UPPER "CHOPPER" BELT GUARD

Upper 'chopper' belt guard fits 70 or 65 tooth pulleys.

9-74 For Softail® 1986 & later.

SOLD EACH

CHROME
PLATED

C. LOWER BELT GUARD

9-63 For FXDWG & FXD, 1991 thru 1999.

SOLD EACH



C

CHROME
PLATED

D. REAR BELT GUARDS

Beautiful replacements for OEM upper belt guards.

9-65 Fits Softail® 1986 thru 1999 with 70T rear pulley. **SOLD EACH**
Replaces OEM 60533-86.

9-81 Fits XL 1991 thru 1999.

9-82 Fits XL 2000 thru 2003.

E. BELT GUARDS FOR SOFTAIL®

These custom belt guards will add a touch of class to your belt area.
For 70 tooth pulleys. 1986 thru 1999.

9-73 Chrome plated steel. Imported.

SOLD EACH



D

9-65



9-81

7

ALL PARTS
CHROME
PLATED



9-82

F. CHAIN GUARDS

All chain guards are fabricated with 18 gauge steel — stock strength. All have mounting brackets designed to clear 16" & 18" tires.

9-10 For rigid 74" & some Triumphs.

SOLD EACH

9-58 For FL models 1963 thru 1984. OEM 60302-63.

9-11 For swing arm 74" and FX 1971 & 1972.

9-55 For all 4 speed FX (except Softail®) 1973 thru 1985. OEM 60302-73T.

9-60 For XLCH 1956 thru 1971.

9-7 Fits XLH 1967 thru 1978 and XLCH 1970 thru 1978.



E



9-10

F

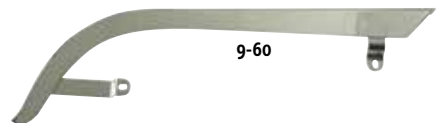

9-60

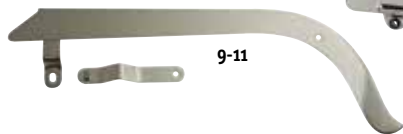

9-11



9-58



9-55

ALL GUARDS CHROME
PLATED



9-7

ULTIMA® GASKETS & KITS

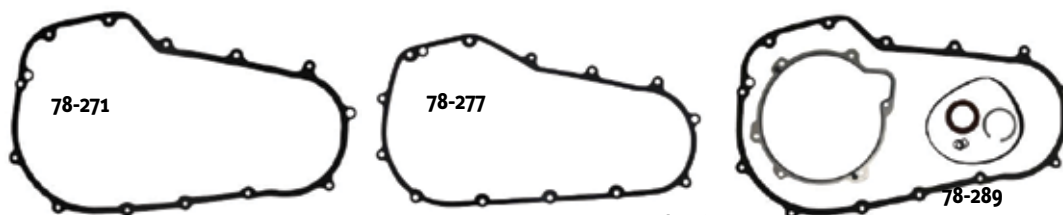

MILWAUKEE 8 GASKETS



MW#	OEM#	DESCRIPTION	QTY.
PRIMARY MILWAUKEE 8			
78-271		Milwaukee 8 primary cover gasket foamet	EA
78-274		Milwaukee 8 dresser oil pan gasket	EA
78-275		Milwaukee 8 transmission top gasket	EA
78-276		Milwaukee 8 primary housing to case gasket	EA
78-277		Milwaukee 8 Softail primary gasket	EA
78-278		Milwaukee 8 Softail oil pan gasket	EA
78-279		Milwaukee 8 ribbed derby O-Ring 2019-up, Softail only	EA
78-289		Milwaukee 8 primary gasket kit with seals	KIT
78-290		Milwaukee 8 primary gasket kit with seals for Softail 2018 & up	KIT
78-295		Milwaukee 8 Trans kit 6 speed	KIT

MW#	OEM#	DESCRIPTION	QTY.
PRIMARY GASKET KITS			
78-302		PRIMARY GASKET KIT, 07'-16' HD BAGGER TOURING	KIT
78-303		PRIMARY GASKET KIT, 85'-93' FLHT BAGGER TOURING	KIT
78-304		PRIMARY GASKET KIT, 94'-99' FLHT BAGGER TOURING	KIT
78-305		PRIMARY GASKET KIT, 99'-06' FLHT BAGGER TOURING	KIT

NEW!

MW#	OEM#	DESCRIPTION	QTY.
PRIMARY GASKETS/O-RINGS			
77-727	34901-07	PRIMARY GASKET, BAGGERS 07-LATER	EA
77-728	34901-85	PRIMARY GASKET, 5-SPD BIG TWIN BAGGERS 85-93, FOAMET	EA
77-729	34901-85	PRIMARY GASKET, 5-SPD BIG TWIN BAGGERS 85-93, FIBRE	EA
77-730	34901-94	PRIMARY GASKET, BIG TWIN,FLT,FXR 94-LATER, SILICONE	EA
77-731	34901-94	PRIMARY GASKET, BIG TWIN,FLT,FXR 94-LATER, FOAMET	EA
77-734	34934-06	INNER PRIMARY GASKET, ALL MODELS 06-LATER, METAL W/SILICONE	EA
77-735	34955-04	PRIMARY GASKET, SPORTSTER® 04-LATER, FOAMET	EA
77-812	34986-04	CHAIN INSPECTION COVER GASKET, SPORTSTER® 04-LATER, FOAMET	EA
77-736	34955-89	PRIMARY GASKET, SPORTSTER® 91-03, SILICONE	EA
77-737	34955-89	PRIMARY GASKET, SPORTSTER® 91-03, FOAMET	EA
77-738	60538-81	PRIMARY GASKET, 4-SPD BIG TWIN 65-88, SILICONE	EA
77-739	60538-81	PRIMARY GASKET, 4-SPD BIG TWIN 65-88, FOAMET	EA
77-740	60539-89	PRIMARY GASKET, SOFTAILS® 89-94, FOAMET	EA
77-742	60539-94	PRIMARY GASKET, SOFTAIL® & DYNA® 89-05, SILICONE	EA
77-743	60539-94	PRIMARY GASKET, SOFTAIL® & DYNA® 94-05, FOAMET	EA
77-744	60540-36	PRIMARY GASKET, PANHEAD, CORK & RUBBER	EA
77-745	60540-65	PRIMARY GASKET, SHOVELHEAD 65-84, FOAMET	EA
77-746	60547-06	PRIMARY GASKET, SOFTAIL® 06-LATER, FOAMET	EA
77-787	11147	INNER PRIMARY TO CASE O-RING, BIG TWIN 1982-99, TWIN CAM® 99-LATER	EA
77-788	11125	INNER PRIMARY TO CASE O-RING, SHOVELHEAD 1970-82	EA
77-835	12052	INNER PRIMARY BEARING SEAL, BIG TWIN 1984-99; WET CLUTCH OIL SEAL, TC 1999-UP	EA
77-836	25463-94	CLUTCH COVER O-RING, SPORTSTER® 1994-UP	EA
77-896	12018	INNER PRIMARY CLUTCH SEAL, 1971-1984	EA

MW#	OEM#	DESCRIPTION	QTY.
INSPECTION COVER GASKETS			
77-732	34906-79	INSPECTION COVER GASKET, 5-SPD 1984 FXR & TOURING, FOAMET	EA
77-733	34906-85	INSPECTION COVER GASKET, 5-SPD 85-99 FXR & TOURING, FOAMET	EA
77-747	60567-36	INSPECTION COVER GASKET, PANHEAD 48-64, CORK	EA
77-748	60567-90	INSPECTION COVER GASKET, DYNA® 99-LATER, SOFTAIL® 00-LATER, FOAMET	EA
77-790	11188	INSPECTION COVER O-RING, SPORTSTER® 1991-2003	EA



ULTIMA® GASKETS

MW#	OEM#	DESCRIPTION	QTY.
TRANSMISSION GASKETS AND SEALS			
77-831	11117	SHIFTER SLEEVE O-RING, FXR, DYNA® 1984-1999	EA
77-832	12049	TRANSMISSION MAINSHAFT SEAL, SPORTSTER® 1986-1990	EA
77-833	12050	TRANSMISSION MAINSHAFT SEAL, XL 1991-1994, BIG TWIN 1984-1994	EA
77-834	12067	TRANSMISSION MAINSHAFT SEAL, XL 1995-1999, BIG TWIN 1995-1999	EA
77-844	11165	TRANSMISSION MAINSHAFT QUAD SEAL, XL 1991-2004, BIG TWIN 1984-1999	EA
77-845	35653-98	TRANSMISSION BEARING HOUSING (TRAPDOOR) GASKET, ALL MODELS 1999-2006, DYNA® 1999-2005, FOAMET	EA
77-855	35654-06	TRANSMISSION BEARING HOUSING (TRAPDOOR) GASKET, ALL MODELS 2007-UP, FOAMET	EA
77-837	33295-36	TRANSMISSION SIDE COVER GASKET, 4 SPEED 1936-1986, FOAMET	EA
77-842	36801-87	TRANSMISSION SIDE COVER GASKET, DYNA® 1987-2005, ALL MODELS 1987-2006, FOAMET	EA
77-843	36805-06	TRANSMISSION SIDE COVER GASKET, ALL MODELS 2007-UP, FOAMET	EA
77-838	34824-36	TRANSMISSION TOP COVER, 1936-1979, FOAMET	EA
77-839	34904-86B	TRANSMISSION TOP COVER, 1987-1999, EXCEPT DYNA®, FOAMET	EA
77-840	34917-99	TRANSMISSION TOP COVER, 1999-2005 DYNA®, FOAMET	EA
77-841	34917-06	TRANSMISSION TOP COVER, 2006-LATER DYNA®, FOAMET	EA
77-884	62432-93	OIL SPOUT GASKET, BIG TWIN 1993-LATER	EA
77-891	11290	TWIN CAM® NEUTRAL SWITCH O-RING, 1999-UP	EA
77-895	12013A	MAIN DRIVE GEAR SEAL, 1981-1986	EA
77-897	12030	MAIN DRIVE GEAR SEAL, SPORTSTER® 1991-UP	EA
77-898	12035A	MAIN DRIVE GEAR SEAL, BIG TWIN 1991-1999	EA
77-899	12045	SHIFT SHAFT SEAL, BIG TWIN 1980-2006	EA
77-900	12077	OUTPUT GEAR END SEAL; 2006 DYNA®; 2007-UP ALL MODELS	EA
77-903	62423-90	OIL FILLER SPOUT GASKET, DYNA® 1991-1998	EA
78-601	35607-06	ENGINE TO TRANS INTERFACE	EA
DERBY COVER GASKETS			
77-723	25416-70	DERBY COVER GASKET, 3-HOLE EVO, FOAMET	EA
77-724	25416-99	DERBY COVER GASKET, 5-HOLE TWIN CAM®, FOAMET	EA
77-725	25416-99	DERBY COVER GASKET, 5-HOLE FOR BIG AIM STYLE CLUTCHES	EA

7

GASKET MATERIALS



EST KITS

When you see this abbreviation in the description of a kit you can be assured that the best possible materials available are used for every gasket in that kit for that application. EST is short for, EXTREME SEALING TECHNOLOGY. These kits are more expensive than a standard kit for a reason; there is no compromise when we build these kits. These kits contain such materials as MLS head gaskets, Steel viton coated base gaskets, blue viton valve stem seals, AFM material, race style exhaust gaskets that won't fray into the port and the latest upgrades in new gasket technology and fit, such as the one piece Evolution rocker box base gasket made from our single layer .020" embossed viton coated steel. These are truly for the builder who demands that best and appreciates the long-term value for his or her dollar. EST kits are available in Complete Motor Kits and Top End Kits.

MLS™ (MULTI-LAYER STEEL HEAD GASKETS)

Ideal for both aluminum heads to cast iron blocks and aluminum heads to aluminum blocks. Two viton coated outer embossed spring steel layers with a steel inner layer that provides support to the gasket allowing multiple thickness. Withstands the shearing forces created by aluminum heads on cast iron blocks. Retains torque (once the gasket takes a torqueset, re-torquing is not required). Available thickness: .027", .030", .036", .040", .045", .051", .054", .050", .065", .074", .120"

AFM

Is the ideal gasket material for machined surfaces, especially when used between two uneven stamped surfaces that have been plated. AFM is a chemically blown, compounded nitrile synthetic rubber bonded to an aluminum core with temperature resistance of over 2500 F. AFM material has an 85% recovery while maintaining a strong torque retention. AFM does not require gasket sealers or silicone bead. Re-torque is NOT required. Available thickness: .018", .032", .045", .060"

CFM-20

A perforated steel core with an elastomer surface is ideal for head gaskets allowing heat to be drawn evenly across the gasket surface while providing maximum sealing characteristics when exposed to coolants and oils. Available thickness: .043", .051", .059"

SPRING STEEL

A stainless steel core with a .001" thick coating of viton rubber on both sides. Available thickness: .010", .014", .020"

AFM GASKETS & KITS

MW#	COMETIC REF#	APPLICATION
BIG TWIN PRIMARY GASKET & SEAL KITS		
78-567	C9885	94'-up FXST, FXD Primary Kit
78-568	C9886	89-93' FXST, FXD Primary Kit
78-569	C9887	65-88' FXST, FX, FL 4-Speed Primary Kit
78-570	C9888	94'-up FLT, FLHT, FXR Primary Kit
78-571	C9889	80-93' FLT, FLHT, FXR Primary Kit

PRIMARY GASKETS BIG TWIN

Single	Single	5 Pack	5 Pack		
78-497	C9307F1	78-427	C9307F5	34901-94A	94'-UP FLT, FXR Big Twin Primary
78-498	C9308F1	78-425	C9308F5	34901-79A	80-93' Big Twin Primary FLT/FXR
78-515	C9309F1	78-437	C9309F5	60539-89	89-UP Softail®, Dyna® Primary
78-526	C9607F1	—	C9607F5	60538-81C	65-89' FXST, FX / FL 4 -SPEED

INSPECTION COVER GASKETS BIG TWIN

Single	Single	5 Pack	5 Pack		
78-512	C9305F1	78-431	C9305F5	34906-85A	89'-UP FXR, FLT Insp. Cover
78-495	C9303F1	78-430	C9303F5	34906-79A	80-84' FXR,FLT Insp. Cover
78-573	C9326F1	78-574	C9326F5	60567-36	36'-58'-64'-69' FL, XLCH Inspection Cover
78-522	C9331F1	78-441	C9331F5	60567-65B	65'-UP Dyna® & Softail® 4&5 Speed Inspection Cover

DERBY COVER GASKET BIG TWIN

Single	Single	5 Pack			
78-541	C9997F1	78-542	C9997F5	25416-99C	99'-Present Derby Cover Replaces O-ring
78-524	C9338F1	78-383	C9338F5	25416-70	70-83' FL, FXR Derby Cover

SPORTSTER® PRIMARY GASKET

Single	Single	5 Pack			
78-579	C9943F1	78-580	C9943F5	34955-04	04'-UP Sportster® Primary
78-503	C9314F1	78-435	C9314F5	34955-89A	91-03' Sparty Primary
78-500	C9310F1	78-434	C9310F5	34955-75X	86-90' Sparty Primary

TWIN CAM® INDIVIDUAL REPLACEMENT GASKETS, SEALS, O-RINGS 1999-UP

IMPORT MW#	COMETIC MW#	COMETIC REF#	OEM REF#	APPLICATION	QTY
• Primary Housing Gaskets					
	78-427	C9307F5	34901-94	Primary Gasket FLT, FXR 1994 -UP, AFM .060"	5
	78-437	C9309F5	60539-89	Primary Gasket Softail®, Dyna® 1989-UP, AFM .060 "	5
	78-541	C9997F1	25416-99C	Derby Cover Gasket Replaces O-ring1999-UP	1
	78-542	C9997F5		Derby Cover Gasket Replaces O-ring1999-UP	5
	95-820	C9662	25416-99	Derby Cover O-ring all Big Twin Models	5
	78-431	C9305F5	34906-85A	Inspection Cover Gasket FLT, FXR Models 1999 -UP, AFM .060"	5
	78-441	C9331F5	60567-90A	Inspection Cover Gasket Dyna® Models 1999 -UP, Softail® '00-UP Models, AFM .060"	5
	95-714	C9441	11147	Inner Primary to Case O-ring All Models 1999 -UP	10
95-737	95-790	C9260	12052	Wet Clutch Oil Seal All Models 1999 -UP	5
95-794	95-821	C9261	12066	Starter Motor Shaft Oil Seal All Models 1999 -UP	5

NOTE: COMETIC REF# AND OEM REF# FOR REFERENCE PURPOSES ONLY

1984-99 BIG TWIN EVO INDIVIDUAL REPLACEMENT GASKETS, SEALS, O-RINGS

IMPORT MW#	COMETIC MW#	COMETIC REF#	OEM REF#	APPLICATION	QTY
• Derby Cover Gaskets and O-rings					
	78-383	C9338F5	25416-70C	70'-E84 Derby Cover Gasket , AFM60	5
	95-751A	C9442	25416-84	L84'-98 Derby Cover O-ring	10
95-761	78-565	C9363	31433-84A	84'-98 Derby Cover Bolt Washer metal	5
• Inspection Cover Gaskets					
	78-430	C9303F5	34906-79	80'-84 FXR, FLT Primary Inspec. Cover Gasket, AFM60	EA/5
	78-431	C9305F5	34906-85	85'-UP FXR, FLT Primary Inspection Cvr. Gasket, AFM60	5
	78-440	C9326F5	60567-36	36'-64 FL, FLTH, 58-69 XLCH Inspection Cover Gasket, AFM60	5
	78-441	C9331F5	60567-65C	65'-UP Inspec. Cover Gasket Dyna® & Softails®, AFM60	5
• Primary Gaskets, O-rings					
	78-497	C9307F1	34901-94A	94'-UP FLT, FXR Big Twin Primary	EA
	78-498	C9308F1	34901-79A	80-93' Big Twin Primary FLT/FXR	EA
	78-515	C9309F1	60539-89	89'-UP Softail®, Dyna® Primary	EA
	78-526	C9607F1	60538-81C	65'-88 FXST, FX / FL 4 -SPEED	EA
	95-831	C9536	11125	70-E82 Inner Primary O-ring	10
	95-832	C9441	11147	L82-99 Inner Primary O-ring	10
95-784	95-833	C9518	12018	70-E84 Inner Primary Bearing Seal	5
95-737	95-790	C9260	12052	L84-99 Inner Primary Bearing Seal double lip	5
	78-442	C9343	60629-55	55-64 Chain Housing to Motor Gasket	10
• Shifter Shaft Seals					
	95-838	C9484	11117	L84'-99 FXR,DYNA® Shifter Sleeve O-ring	25
95-715	95-839	C9357	11148	82'-E84 Shifter Shaft Quad Seal	10
	95-840	C9661	11191	90'-99 FXST, FLST Shift Lever O-ring	25
95-786	95-841	C9525	60641-74	74'-85 Shifter Shaft Seal	5

7

1936-UP BIG TWIN INDIVIDUAL REPLACEMENT GASKETS, SEALS, O-RINGS

IMPORT MW#	COMETIC MW#	COMETIC REF#	OEM REF#	APPLICATION	QTY
• Seals, O-rings and Washers					
	95-843	C9498	6007	80'-98 Drain Plug Washer	10
95-703		C9435	11105	90'-99 Drain Plug O-ring	10
95-798		C9529	11115	65'-86 Counter Shaft O-ring	10
95-717		C9361	11165	L84'-99 Mainshaft Quad Seal	10
	95-799	C9530	11166	84'-86 Mainshaft Bearing O-ring	25
95-795	—	C9263	11178	87'-98 Filler Plug O-ring	25/10
95-723		C9447	11179	87'-99 Clutch Cable O-ring	25
	95-779	C9531	12010	L79'-86 Shifter Shaft Seal	5
	95-789	C9493	12013A	L81'-86 Main Drive Gear Seal	5
	95-728	C9372	12013	L81'-86 Main Drive Gear Seal	5
95-778		C9494	12014	65'-E84 Clutch Hub Nut Seal	5
95-780		C9506	12022	L66'-E81 Main Drive Gear Seal	5
95-793	95-792	C9258	12035A	91'-99 Main Drive Gear Seal	5
	95-796	C9527	12044DL	80'-E84 Main Drive Gear Seal	1
	95-787	C9259	12045DL	80'-99 Shifter Shaft Seal	5
95-736		C9359	12050	L84'-94 Main Shaft Seal	1
	95-791	C9262	12067A	95'-99 Mainshaft Seal	1
	95-848	C9497	33043-80	65'-95 Neutral Indicator Washer	10
	95-762	C9374	33076-37	37'-86 Starter Crank Seal	10
	96-299	C9519	34036-36	36'-E79 Cam Shaft Seal rubber	10
	95-785	C9523	35230-39DL	36'-79 Mainshaft Seal	5
	95-767	C9411	35231-36	36'-E77 Mainshaft Oil Seal cork washer	10
	95-768	C9354	37101-84	84'-86 Clutch Release Lever O-ring	1
95-782	95-772	C9513	37741-67A	L79'-81 Mainshaft Seal Double Lip	5
	95-783	C9514	37741-82DL	82'-86 Main Drive Gear Seal Double Lip	5
	95-773	C9403	62702-52	36'-86 Drain Plug Washer	10

SHOVELHEAD & PANHEAD

IMPORT MW#	COMETIC MW#	COMETIC REF#	OEM REF#	APPLICATION	QTY
• Derby Cover Gaskets and O-rings					
	78-383	C9338F5	25416-70C	70-E84 Derby Cover Gasket , AFM60	5
• Inspection Cover Gaskets					
	78-430	C9303F5	34906-79	80-84 FXR, FLT Primary Inspec. Cover Gasket, AFM60	5
	78-440	C9326F5	60567-36	36-64 FL, FLTH, 58-69 XLCH Inspection Cover Gasket, AFM60	5
	78-441	C9331F5	60567-65C	65-UP Inspec. Cover Gasket Dyna® & Softails®, AFM60	5
• Primary Gaskets, O-rings					
	78-498	C9308F1	34901-79A	80-93' Big Twin Primary FLT/FXR	EA
	78-526	C9607F1	60538-81C	65'-88 FXST, FX / FL 4 -SPEED	EA
	78-438	C9607F5	60540-65A	1965 / 1980. THIN, .032", 9 HOLE	5
	78-437	C9309F5	60539-89	FXST & DYNA® 1989 & LATER	5
	95-831	C9536	11125	70-E82 Inner Primary O-ring	10
	95-832	C9441	11147	L82-99 Inner Primary O-ring	10
95-784	95-833	C9518	12018	70-E84 Inner Primary Bearing Seal	5
	78-442	C9343	60629-55	55-64 Chain Housing to Motor Gasket	10
• Shifter Shaft Seals					
95-715	95-839	C9357	11148	82-E84 Shifter Shaft Quad Seal	10
95-786	95-841	C9525	60641-74	74-85 Shifter Shaft Seal	5

BUELL® & EVO SPORTSTER®

IMPORT MW#	COMETIC MW#	COMTEIC REF#	OEM REF#	APPLICATION	QTY
• Primary Cover Gaskets, Seals					
95-712			11139	86'-90 Primary Filler Plug O-ring	10
	78-580	C9943F5	34955-04	2004-UP Primary Cover Gasket	5
	78-660	C9957	34986-04	2004 -UP Chain inspection cover gasket "Rubber"	5
95-703		C9958	11105	2004 -UP Primary drain plug O-ring	5
95-721		C9436	11171	86'-UP Primary Inspection Cover Screw O-ring	10
95-723		C9447	11179	88'-99 Clutch Cable O-ring	25
	95-724	C9434	11187	91'-93 Clutch Inspection Cover O-ring	10
	95-725	C9439	11188	91'-99 Inspection Cover O-ring	10
	95-859	C9958	25463-94	94'-04 Clutch Cover O-ring	5
95-761		C9363	31433-84A	91'-93 Sealing Washer	5
	78-423	C9401	34624-77	86'-90 Footpeg Stud Gasket	10
	78-434	C9310F5	34955-75	86'-90 Primary Cover Gasket, AFM60	5
	78-435	C9314F5	34955-89A	91'-99 Primary Cover Gasket, AFM60	5
	95-768	C9354	37101-84	86'-UP Shifter Shaft Seal	1
95-765		C9353	35151-74	86'-99 Motor Sprocket Shaft Seal	5
	95-819	C9632	12068	2004-UP Motor Sprocket Shaft Seal	5
	95-818	C9667	11289	2004-UP Crank position sensor O-ring	5
• Oil Pump and Related Gaskets, Seals, and O-rings					
95-734		C9376	12036A	86'-90 Oil Pump Seal metal	5
95-755		C9449	26433-77	86'-90 Oil Pump Check Valve O-ring	10
95-725		C9439	26434-76A	86'-90 Oil Pump O-ring	10
95-757		C9437	26434-91	91'-UP Oil Pump Cover O-ring	10
78-399		C9399	26495-75	86'-90 Oil Pump Gasket	10
78-400		C9315	26495-89B	91'-UP Oil Pump Gasket	10
78-661		C9962		2004-UP Oil jet assembly gasket	6
• Starter and Transmission Gaskets, Seals, and O-rings					
95-736	78-418	C9312	31488-81B	86'-UP Starter Gasket	10
	95-732	C9362	12030	91'-UP Main Drive Gear Seal	5
	95-735	C9356	12049-DL	86'-90 Transmission M/S Seal	5
		C9359	12050	91'-94 Transmission M/S Seal	1
	95-791	C9262	12067A	95'-99 Main Drive Gear Seal	1

IRONHEAD SPORTSTER® KITS

IMPORT MW#	COMETIC MW#	COMETIC REF#	OEM REF#	APPLICATION	QTY
• Primary, Clutch, and Transmission Gaskets,Seals,and O-rings					
95-704			11106	71'-E78 Primary Filler Cap O-ring(1)	10
95-712		C9446	11139	L78'-85 Primary Filler Cap O-ring	10
	78-432	C9317F5	34952-52	XR750, 58'-69 XLCH Primary Cover Gasket AFM .060"	5
	78-667	C9318F5	34955-67	67'-76 XLH, 70'-76 XLCH Primary Cover Gasket AFM .060"	5
	78-433	C9703	34955-67A	67'-76 XLH, 70'-76 XLCH Primary Cover Gasket .031"	5
	78-440	C9326F	60567-36	58'-69 XLCH Inspection Cover Gasket AFM .060"	5
95-322 ea			11103	L57'-66 XLH, 57'-69 XLCH Clutch Gear O-ring	1
95-708		C9455	11119	67'-70 XLH, 70' XLCH Clutch Gear O-ring	10
	95-769	C9364	37339-53	57'-70 Release Rod Oil Seal	10
95-770		C9368	37531-56B	57'-66 XLH, 57'-69 XLCH Clutch Gear Seal	5
	95-771	C9371	37740-57	L57'-66 XLH, 57'-69 XLCH Clutch Shell Seal	5
95-782		C9513	37741-67	67'-70 XLH, 70' XLCH Clutch Shell Seal "	5
	78-436	C9319	37762-52	57'-70 Clutch Cover Gasket	10
	95-762	C9374	33076-37	57'-79 Kicker Shaft Seal	10
95-763		C9370	34035-52	57'-85 Shifter Shaft Seal	5
	78-423	C9401	34624-77	77'-85 Left Footrest Stud Boss Gasket	10
	95-735	C9356	12049DL	L84'-85 Transmission Mainshaft Seal	5
95-764		C9366	35151-52A	57'-E84 Trans Mainshaft Seal, 57'-E74 Sprocket Shaft	5
95-765		C9353	35151-74	L84'-85 Trans Mainshaft Seal, L74'-85 Motor Sprocket Shaft	5

TRANSMISSION GASKETS

7

MW#	COMETIC REF#	OEM REF#	APPLICATION	QTY
• Complete Transmission Kits				
77-349	C9464	33031-70	E70'-E 79 Big Twin	kit
77-350	C9465	33031-80	L79'-82 Big Twin 4 Speed	kit
77-351	C9466	33031-82	80'-E84 Big Twin 5 Speed	kit
77-352	C9467	33031-85	L84'-92 Big Twin Except Dyna® 5 Speeds	kit
77-353	C9468	33031-91	91'-99 Dyna® & FXDB-S Evolution Models	kit
77-354	C9469	33031-93	93'-99 FLT,FLH, FXR, Dyna® & Softails® Evolution Models	kit
77-400	C9639	26072-99	99'-UP FLT, FLH, Softail® 00-UP, Twin Cam® Models	kit
77-399	C9640	26072-99	99'-UP Dyna® Twin Cam® Models	kit
(Kit contains all of the necessary gaskets, seals, o-rings, end cover, top cover gaskets and all washers needed to completely rebuild the transmission)				
• Transmission Gaskets				
78-458	C9490	26072-90	90'-98 Oil Pan Gasket Dyna®	10
78-459	C9265	26077-93	93'-98 Oil Pan Gasket FLT	5
78-448	C9517	33196-79	L79'-86 Shifter Cover Gasket	10
78-46	C9515	33295-36	36'-86 End Cover Gasket	10
78-464	C9520	34552-52	52'-E79 Ratchet Cover Gasket	10
78-465	C9521	34565-52	52'-E79 Shifter Adapter Plate Gasket	10
78-466	C9522	34824-36	36'-E79 Top Cover Gasket	10
78-463	C9516	34824-79	L79'-86 Top Cover Gasket	10
78-453	C9499	34904-79	80'-86 Top Cover Gasket	10
	C9983	34904-86B	87'-99 Top Cover Gasket "Thin Version"	10
78-456	C9488	34917-90A	90'-98 Top Cover Gasket Dyna®	10
78-452	C9264	35652-79A	80'-98 Bearing Housing Gasket	10
78-454	C9526	36801-79	80'-86 End Cover Gasket	10
78-455	C9483	36801-87B	87'-UP Trans End Cover Gasket All Models	10
78-457	C9489	62423-90	91'-98 Dyna® Oil Filler Spout Gasket	10
78-460	C9266	62432-93	93'-99 FLT Oil Filler Spout Gasket	10
78-447	C9512	67141-36	36'-83 Speedometer Drive Gasket	10
	C9642	11290	Twin Cam® Neutral Ind. Switch O-ring All Models 1999 -UP	10
	C9644	35653-98	T/C Bearing Housing Gasket All Models 1999 -UP	10
	78-455	C9483	T/C Trans End Cvr Gasket All Models 1998 -UP	10
78-461		34904-86XC	T/C Trans Cover Gasket All Models 1999 -UP "Wide Version"	1
	78-460	C9266	T/C Oil Tank Filler Spout Gasket FLT's 1999-UP	10
		C9247	T/C Oil Pan Gasket FLT's 1999-UP	10
		C9645	T/C DYNA® Trans. Top Cover Gasket 1999-UP	10
		C9646	T/C DYNA® Oil Pan Gasket 1999-UP	10

TRANSMISSION GASKET & SEAL KITS



Ultima® LSD 5 & 6 Speed Gasket/Seal Rebuild Kit

95-1 For 201-57, 201-58, 201 59 & 201-45, 201-49, 201-50

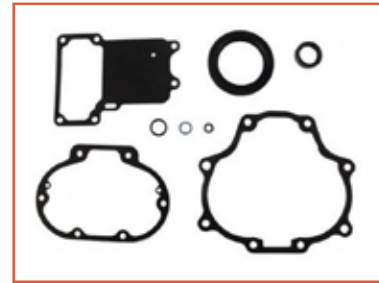

Twin Cam Transmission Gasket & Seal Kit

95-2 Includes Transmission O-Rings (x3), Transmission Main Drive Seal, Main Drive Gear Oil Seal, Clutch Cover Gasket, Top Cover Gasket, Bearing Housing Gasket

MISCELLANEOUS GASKETS

MISCELLANEOUS GASKETS AND SEALS FOR VARIOUS H-D® APPLICATIONS

MW#	OEM REF#	APPLICATION	QTY
95-748	24931-39	Front chain inner cover seal for 1939 thru 1958 FL & FLH	10



A

A. INNER PRIMARY/CRANK CASE O-RING GROOVE REPAIR GASKET

If the O-ring groove on your crankcase left side is damaged, we have the solution for you. This .038" foamet gasket replaces the O-ring and will prevent your primary from leaking.

77-928 Primar/Crankcase Gasket. '84 & up Evo & Twin Cam® engines. SOLD EACH

EXHAUSTS



SEE
SECTION 10

Gas

Air

Oil



**GAS TANKS, PETCOCKS,
CARBURETORS & PARTS,
REBUILD KITS, MANIFOLDS,
AIR FILTERS, OIL TANKS, FILTERS,
LINES, TEMP & PRESSURE GAUGES
& OIL COOLERS**

8



A



20-60

ULTIMA® GAS TANKS

A. FAT BOB® STYLE GAS TANKS

These quality constructed tanks are designed to accept the standard or custom gas caps and use the standard late-model H-D® gas petcock. To give your late-model Harley® that authentic Fat Bob® look, these tanks are made to accept the stock dashes and also both FL & FX speedo equipment. 3.5 Gallon steel Fat Bob® gas tanks replace OEM 61216-69; 5 gallon gas tanks replace OEM 61230-69. Fits stock H-D® Fat Bob® frame & can be adapted to many other frames.

20-59 3.5 Gallon tank, standard cap.

SOLD AS PAIR

20-60 5 Gallon tank, standard cap.

20-62 3.5 Gallon tank, screw-in cap.

20-63 5 Gallon tank, screw-in cap.



20-62

B. FLAT SIDE FAT BOB® STYLE GAS TANKS

A complete line of flat side tanks fits models 1985 & later, in sizes & styles to satisfy everybody. Sleek custom 4.2 gallon stretched or 6.0 gallon for the long haul, and sizes in between. Made by the most experienced tank manufacturer in the industry. A small amount of bondo work is needed on stretched tanks to blend in weld lines. **NOTE:** Screw caps & aircraft caps must be ordered separately.

REGULAR TANKS

SOLD AS PAIR

20-65 5.0 Gallon tank for screw cap.

B



20-65

8

C

C. 2.2 ALIEN GAS TANK

These quality steel gas tanks comes undrilled at the mounting tabs. Early cam style gas cap & 3/8" or 1/4" NPT petcocks can be used.

Total length 18", total height 9", tunnel width 2.5".

20-40 2.2 Gal, single fill, Alien tank.

SOLD EACH

20-41 2.2 Gal, dual fill, Alien tank.

SOLD EACH



20-40

20-41

GAS TANK SPECIFICATIONS

All tanks have a special carburetor vent used on H-D® motorcycles. All tanks, except flush cap models, use our standard gas cap, part No. 21-6, or a standard H-D® gas cap.

X = 1/4" Female opening.

0 = 3/8" Female opening.

IMPORTANT GAS TANK INFORMATION

Carefully check your new gas tank for flaws. **DO NOT SAND OR GRIND SEAMS OR JOINTS.** Check petcock openings to make sure petcock can be installed easily. Clean inside of tank and always install a suitable gas tank sealer. **ALWAYS RUBBER MOUNT GAS TANK FRONT & REAR.** MIDWEST MOTORCYCLE SUPPLY DIST. CORP. is not liable for paint work or labor claims of any kind. If special paint jobs are put on tank, we recommend pressure testing prior to painting. We guarantee all tanks that we sell for a period of sixty days. Our guarantee is limited to the replacement of the tank only, and does not cover paint work or labor of any kind.

A. SOFTAIL® GAS TANKS FOR TWIN CAM®

5.1 Gallon capacity one piece custom tanks with dash mount. Left bung accepts OEM gauge.

2000 & LATER CARBURETED MODELS

20-110 For 2000 & later carbureted models. SOLD EACH

20-112 Same as above part No. **20-110** except with 2" stretch.



CHOPPER TANKS

Has a tunnel width of 2.5" and has 1/8-27 NPT holes for rear crossover. Weld-on mounts included.

B. SINGLE CAP 1 PIECE GAS TANK

4.5" STRETCH, 22-3/8" TUNNEL, 23" LENGTH, 4.7 GALLON

20-125 Screw-in cap. Gas cap not included.



C. SINGLE CAP STRETCH 1 PIECE GAS TANK

If you're building a 1984 thru 1999 Softail® style frame that has more stretch than a standard frame — this tank is for you. Holds approximately 3.8 gallons. The included chrome plated trick gas cap adds to the looks of this tank.

20-100 4" Stretch one piece gas tank. SOLD EACH

21-366 Replacement gas cap. SOLD EACH



D. STRETCHED & FLAT BOTTOM XL GAS TANKS

XL Gas tanks for 2004 - '06.

20-137 OEM type flat bottom tank w/center screw in cap. 3.3 gallon. SOLD EACH

20-139 2" stretch tank w/center screw in cap. 4 gallon.



E. RUBBER MOUNTED "BIG CAPACITY" GAS TANKS FOR SPORTSTER®

Classic style with increased gas volume make these tanks a winner! 3.4 Gallon capacity. Rubber tank mounts help prevent vibration stress. Tank has rolled edges and includes bolt-in aircraft quality gas cap, as well as mounting hardware. More miles between gas stops with good looks too! (Paint not included.)

20-98 For 1982 thru 1993 Sportster®.

20-99 For 1994 & later Sportster®.



F. SOFTAIL® GAS TANK FOR 2000 & LATER

20-111 Softail® Gas tank for 2000 & later carbureted models with two locking flush mount caps (included).



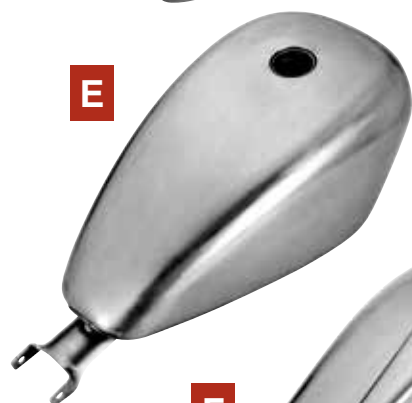
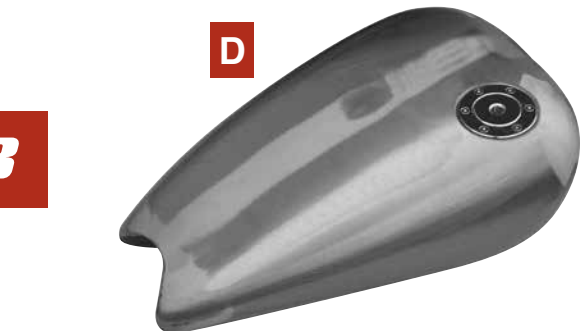
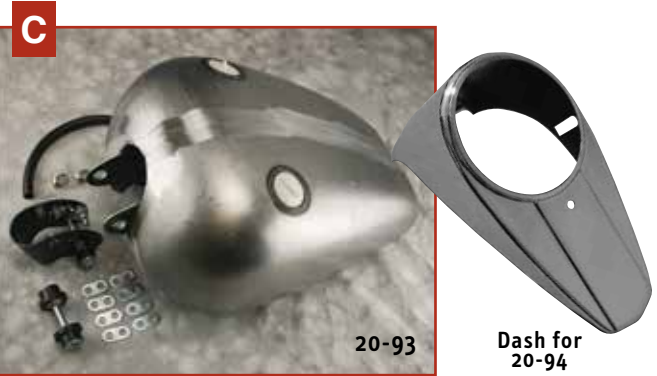

A. REGULAR TUNNEL SPORTSTER®STYLE GAS TANK

Pressure tested under water. Utilizes stock H-D® gas cap & petcock. Tank has Tillotson tube vent if needed.

2.3 Gallon tank. Tunnel 3-1/2" high x 2" wide. Tank 17" long x 9-1/2" wide.

20-20 1954 thru 1978 SOLD EACH

3.1 Gallon tank. Tunnel 3 1/2" high x 2" wide. Tank 17" long x 10-3/4" wide.

20-53 1954 thru 1978. SOLD EACH

20-61 1979 thru 1981.

20-66 1982 thru 1993.

B. LOW TUNNEL STEEL SPORTSTER®STYLE GAS TANK

Great looking tank has mid & rear petcock openings and Tillotson tube vent if needed. Finest quality, no ripples or die marks. Fully tabbed. Use stock H-D® gas cap.

20-51 3.5 Gallon tank. Tunnel 1" high x 2-3/4" wide. Tank 21" long x 10-1/2" wide. SOLD EACH

C. FAT BOB® STYLE GAS TANKS FOR SPORTSTER®

3.8 Gallon tanks include improved rubber mounts front and back. Screw style caps must be ordered separately.

20-93 3.8 Gallon with smooth top. Fits 1982 thru 1993. SOLD EACH

20-94 3.8 Gallon with FL style dash and base plate. Fits 1982 thru 1993. Dash accepts the larger FL speedometer and has no ignition switch hole, so re-wiring is not necessary.

D. STRETCHED SMOOTH TOP TANK

4.2 Gallon tanks fit 1984 thru 1999 Softail®. Necessary mounting hardware included. No welded tips. Some finishing will be needed due to seam in middle. Also some stock and custom seats may not match up to tanks due to 3" stretch.

20-101 Tank with single right side aircraft style cap. SOLD EACH

E. XL '07-'14 OEM STYLE EFI GAS TANK

3 Gallons, 1 Gas cap center opening.

20-141 Tank with center gas cap opening. SOLD EACH

F. 6 GALLON LATE MODEL TANK

Fits '08-'17 FLHT/FLTR

20-102 6 Gallon tank with hardware & center cap. SOLD EACH

A. MOUNTING KIT FOR FAT BOB® TANKS

Kit includes all necessary hardware to mount 1984 & earlier tanks.

21-136 SOLD AS KIT



B. MOUNTS FOR FAT BOB® TANKS

Replacement Fat Bob® tank mounts; can also be used on custom frames where mounts did not exist.

5-64 Front lower bracket. SOLD EACH



C. MOUNT FOR FLAT SIDE GAS TANKS

Includes all necessary hardware to mount 3.5 or 5 gallon flat side gas tank.

5-181 Mounting kit. SOLD AS KIT



D. GAS TANK MOUNTING GROMMETS FOR SOFTAIL®

Molded rubber grommets for mounting flat side gas tanks on Softail® models 1984 & later.

5-165 Grommet. Replaces OEM 11447. SOLD AS PKG OF 6



E. RUBBER MOUNTS

Rubber mount and stud, with steel side plates, for battery box and oil tank. Can be used for many custom applications.

5-80 1/4 - 20 Threaded studs. OEM 62563-65. SOLD EACH

5-133 5/16 - 18 Female one side with 5/16 - 18 male opposite side. OEM 50235-63.



5-133

F. SWITCH & COIL RELOCATION KITS FOR SPORTSTER® 1995 & LATER

5-245 Ignition switch & coil relocation kit. SOLD EACH

5-246 Coil relocation bracket.



5-246

G. ONE-PIECE MOUNT FOR FAT BOB® STYLE GAS TANK

This one-piece bracket for mounting our Fat Bob® tanks or OEM tanks will work on either custom frames or OEM frames where the brackets have been torched off. Once you have the tanks positioned right where you want them, this bracket can be welded on for even stronger support.

5-135 One-piece Fat Bob® style tank mounting bracket kit. SOLD AS KIT



H. EARLY FRAME FLAT SIDE TANK MOUNT KIT

Kit makes it possible to install late model flat side gas tanks with rubber isolators on Big Twin 1958 thru 1984 Big Twin frames. Includes necessary brackets, hardware and instructions. **NOTE:** Welding is required.

5-194 Flat side tanks to early frame kit. SOLD AS KIT



I. GAS TANK MOUNTING HARDWARE

5-160 Chrome gas tank mounting flatside hardware kit. Fits 91'-99' Softails® w/split tanks. SOLD AS KIT



J. HEAVY DUTY RUBBER MOUNTS

Heavy duty rubber mounts for oil tanks, battery trays and other applications. The rubber body conceals an internal wound spring that's welded to the end plates.

5-132 1/4 - 20 Threaded stud on both sides. SOLD EACH
Replaces OEM 62563-65.

5-134 5/16 - 18 Female on one side, 5/16 - 18 male on opposite side. Replaces OEM 50235-63.



5-132



5-134

8

ACHROME
PLATED

5-237



5-238

COLONY

5-239

CHROME
PLATED**B**CHROME
PLATED**8****C**CHROME
PLATED**D**CHROME
FINISHED
PLASTIC**E**CHROME
PLATED**F**

SLIM-POINT



SLIM-SMOOTH

G

A. GAS TANK MOUNTING KITS

Chrome plated custom acorn nuts, washers and stud.

5-237 Kit to mount gas tank on Softail® 2000 & later. **SOLD AS KIT**

5-238 Kit to mount gas tank on Softail® 1984 thru 1999.

Chrome plated custom acorn nuts, washers, studs, spacers and grommets.

5-239 Kit to mount gas tank on Sportster® 1996 & later. **SOLD AS KIT**

B. LOCKABLE FLUSH MOUNT GAS CAPS

GAS CAP SET

Replacement flush mount cap set as used on our gas tanks.

21-365 Locking gas cap set (right & left) with keys. **SOLD AS SET**

SINGLE VENTED CAP

Replacement flush mount cap as used on our gas tanks.

21-366 Locking vented gas cap with keys. **SOLD EACH**

C. STOCK STYLE GAS CAPS

For American type filler neck. Use on late 1936 thru 1972 H-D® models.

21-6 Vented gas cap, OEM 61103-36. **SOLD EACH**

21-118 Non-vented gas cap, OEM 61103-65.

D. LATE STYLE GAS CAPS

For screw-in style tanks. Chrome finished plastic body.

21-171 Left (non-vented). OEM 61103-83. **SOLD EACH**

21-172 Right (vented). OEM 61102-83A.

E. STOCK STYLE GAS CAPS

For American type filler neck. Use on late 1973 thru 1982 H-D® models.

21-38 Vented gas cap, OEM 61102-73. **SOLD EACH**

21-107 Non-vented gas cap, OEM 61103-73A.

F. SLIM-LINE CHROME BILLET GAS CAPS

Knurled edges for easy removal. Slim-line design keeps a nice, flowing line on the top of your tanks.

21-322 Slim-point style, vented & non-vented. **SOLD AS PAIR**

21-323 Slim-point style, vented. **SOLD EACH**

21-324 Slim-smooth style, vented & non-vented. **SOLD AS PAIR**

21-329 Slim-smooth style, vented. **SOLD EACH**

G. AIRCRAFT GAS CAPS

Flush mounted aircraft caps with flip-up cap & lock are designed to work with all aircraft cap style tanks and can be used on custom set-ups if you want to modify your present tanks.

21-274 Bolt-in caps, vented and non-vented. **SOLD AS PAIR**

21-275 Bolt-in cap, non-vented. **SOLD EACH**

21-276 Bolt-in cap, vented. **SOLD EACH**

78-100 Replacement gasket. **SOLD EACH**

21-303 Replacement screws; 12 per package. **SOLD AS PKG.**

A. CHROME PLATED STEEL LATE STYLE GAS CAPS

Chrome plated steel matched with the new low pressure relief vent. Will work on late (1985 thru 1991) gas tanks.

- 21-249** Left (non-vented). OEM 61103-83. SOLD EACH
21-250 Right (vented). OEM 61102-83A. Also fits single cap models except FLT, FLTC, FLHT & FLHTC.



A
CHROME
PLATED
STEEL

B. LOCKING GAS CAPS W/PAINT SAVER

These caps are made from aluminum & fits all screw bung gas tanks from 82'-present. They are beautifully chrome plated, supplied w/locking tool, new viton fuel resistant seals and flush mounts to give a great custom look. The paint saver has a low profile design w/removable 1-1/2" dia. center screw in locking cap.

- 21-445** Vented, chrome gas cap. SOLD EACH
21-446 Non-vented, chrome gas cap.



B

21-166
CHROME
PLATED

C. LOCKABLE GAS CAPS W/COVER

These gas caps are fitted w/a key hole cover that protects against weather and adds a great custom look. Available for early & late style threaded gas tank filler bungs.

EARLY STYLE THREADED CAPS, 82'-96' MODELS

- 21-441** Chrome gas cap w/cover, vented & 2 keys. SOLD EACH

LATE STYLE THREADED CAPS, 96'-07' MODELS

- 21-443** Chrome gas cap w/cover, vented & 2 keys. SOLD EACH
21-444 Chrome gas cap w/cover, non-vented & 2 keys.



C

D. POP-UP GAS CAPS

- 21-55** For 1982 thru 1995. SOLD AS PAIR
21-56 For 1996 thru 2003.



D

CHROME
PLATED



E. LATE MODEL POP-UP GAS CAPS

2.36" OD / 1996-2017

- 21-550** Chrome Pop-Up Cap '96-'17 Vented (RH)
21-551 Black/Wrinkle Pop-Up Cap '96-'17 Vented (RH)
21-552 Chrome Pop-Up Cap '96-'17 Non Vented(LH)
21-553 Black/Wrinkle Pop-Up Cap '96-'17 Non Vented (LH)



21-550



21-551

2.75" OD / 1996-2020

- 21-554** Chrome Pop-Up Cap '96-'20 Vented (RH) 2.75 DIA
21-555 Black/Wrinkle Pop-Up Cap '96-'20 Vented (RH) 2.75 DIA
21-556 Chrome Dummy Cap '96-'20 Vented (LH) 2.75 DIA
21-557 Black Dummy Cap '96-'20 Vented (LH) 2.75 DIA



21-554



21-556

F. SUPER PETCOCK & SUPER HORIZONTAL PETCOCK

U.S.A. MADE, with ball valve and built-in gas line spigot.

- 21-101** For 1/4" petcock opening with reserve shut off. Includes filter screen. SOLD EACH
21-102 For 1/4" petcock opening. Solves clearance problems.

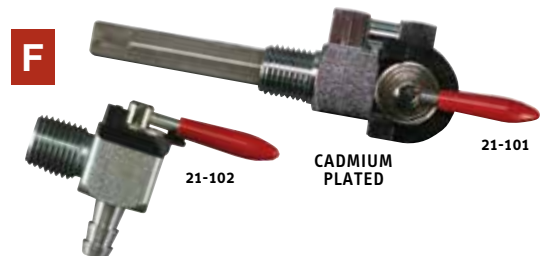

F

21-102

CADMIUM
PLATED

21-101

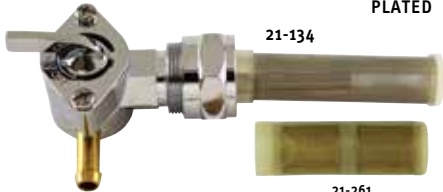
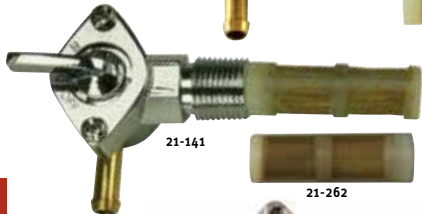
A**B**CHROME
PLATED

21-261

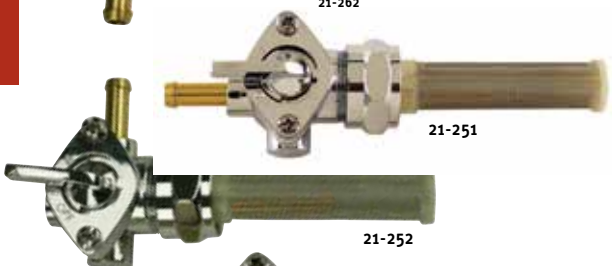

21-252

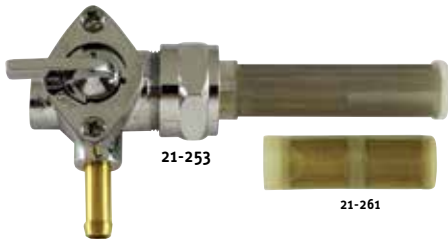

21-261

CHROME
PLATED**C****D**

A. HIGH FLOW CUSTOM PETCOCKS

Chrome plated custom petcocks fit 1975 & later. 3/8" spigot outlet; 13/16" nut.

21-370 Round body, outlet facing right. **SOLD EACH**

21-371 Round body, outlet facing down.

21-372 Round body, outlet facing rear.

21-137 Hex body, side down outlet.

21-138 Hex body, front outlet.

21-158 Hex body, rear outlet.

B. OEM STYLE PETCOCKS

These H-D® new style petcocks are engineered without O-rings to insure against gas leakage while providing maximum flow. Has filter screen and a reserve. Fits H-D® 1975 & later and custom gas tanks with external 13/16" NPT. OEM 62163-75.

21-106 With straight outlet. **SOLD EACH**

21-134 With 90° outlet.

21-261 Replacement filter, short. Replaces OEM 62162-75.

Same features as petcocks 21-106 & 21-134, except fits H-D® tanks thru 1974 and custom gas tanks with internal 3/8" NPT connection. OEM 62125-55B.

21-160 With straight outlet. **SOLD EACH**

21-141 With 90° outlet.

21-262 Replacement filter, 1-3/4" long. Replaces OEM 62096-69. Chrome reproduction of 1975 thru 1992 OEM gas valve. Complete with chrome 13/16" nut and nylon mesh filter screen.

21-251 Straight down outlet petcock. OEM 62129-75T. **SOLD EACH**

21-252 Left side outlet petcock.

21-253 Right side outlet petcock.

21-261 Replacement filter, short. Replaces OEM 62162-75.

IMPORTANT PETCOCK INFORMATION

Petcock openings in our tanks are either 3/8" or 1/4" NATIONAL PIPE THREAD, the same thread used in iron water pipe. The actual size of the hole in the tank is approximately 3/4" for the 3/8" NPT and 1/2" for the 1/4" NPT. Pipe thread is used because the thread is designed to seal against leakage as the petcock is screwed into the tank. It is not possible to screw the petcock all the way in flush with the gas tank.

C. PETCOCK FOR SPORTSTER®

With reserve shut off, built in gas line spigot and filter screen. OEM 62125-55.

21-23 For 3/8" petcock opening in any style gas tank. **SOLD EACH**

21-262 Replacement filter, 1-3/4" long. Replaces OEM 62096-69.

D. PETCOCK VACUUM VALVE BY-PASS KIT

Ever been going down the road and your bike sputters and quits, leaving you in the middle of nowhere? It happens when your diaphragm on your petcock ruptures. Now you can forget about it! Install the bypass kit — no more diaphragm. Comes with instructions and all necessary parts.

21-10 Fits all H-D® models equipped with late diaphragm petcock. **SOLD EACH**

A. ALUMINUM FUEL FILTERS

This is a premium quality hi-strength unit. Its alloy case is impervious to vibration, heat & shock, and its compact size makes it simple to install on practically any bike. The replaceable bronze filter element eliminates the tiny particles of dirt, rust and grit from the fuel that cause clogging & excessive wear. **SOLD EACH**

- 21-195** Red fuel filter, 1/4".
- 21-196** Blue fuel filter, 1/4".
- 21-197** Black fuel filter, 1/4".
- 21-198** Chrome fuel filter, 5/16".
- 21-199** Red fuel filter, 5/16".
- 21-201** Black fuel filter, 5/16".



B. VINYL GAS LINE

Open mesh nylon braiding has been incorporated within walls of clear vinyl, producing a pliable tubing which will not shrink or harden. Excellent for both fuel and oil lines, this rugged tubing will withstand high temperatures and pressures up to 750 psi. Highly resistant to gas, oil, and custom blended fuels.

- 79-10** 1/4" I.D. Vinyl gas line. **25 FT. ROLL**
- 79-11** 5/16" I.D. Vinyl gas line.



C. REINFORCED BLACK RUBBER FUEL & OIL LINE

- 79-12** 1/4" I.D., sold by the 25' roll. **SOLD EACH**
- 79-13** 5/16" I.D., sold by the 25' roll.
- 79-14** 3/8" I.D., sold by the 25' roll.



D. CHROME BILLET FUEL FILTERS

Chrome billet peak flow fuel filters with 304 S.S. filter element.

- 21-203** Chrome billet fuel filter for 3/8" fuel line. **SOLD EACH**
- 21-204** Chrome billet fuel filter for 5/16" fuel line.



E. VIEW-THRU FUEL FILTER

Aircraft type with life long washable filter. 1-1/4" Diameter x 2" long. Pyrex glass body.

- 21-177** View-thru filter for 1/4" fuel line. **SOLD EACH**
- 21-178** View-thru filter for 5/16" fuel line. **SOLD EACH**
- 21-615** View-thru filter for 3/8" fuel line. **SOLD EACH**
- 21-68** Replacement filter kit for above fuel filters. **SOLD AS KIT**

F. VIEW-THRU FUEL FILTER KIT

This fuel filter is fully serviceable & has a removable filter screen which makes cleaning easy. The multi fitting kit makes installation trouble free. Kit has 3 different size fittings included which can be used as required, 1/4", 5/16" & 3/8" fuel line fittings.

- 21-616** Short chrome filter with multi black hose fitting kit. **SOLD AS KIT**



G. FUEL LINE CLAMP

This is a screw type clamp.

- 21-1** For use with all sizes of our fuel and oil line. Fits 7/32" thru 5/8". **SOLD EACH**



H. FUEL/OIL LINE SEPARATOR

Chrome plated die cast separator for routing gas lines, oil lines and 3/8" or 5/16" I.D. stainless steel braided lines.

- 21-265** Separator. **SOLD EACH**



I. 1/4" MOTOR DRAIN PLUG

- 21-21** Plug only. **SOLD EACH**





A



B

CHROME
PLATED



C

66-208



97-104

A. FUEL LINE "T" JUNCTION

Nylon, super strong, ultra-light construction. Large flow capacity.

21-9 Comes with two size grip rings to fit all sizes from 3/16" to 7/16" fuel line. **SOLD EACH**

B. GAS TANK SHUT-OFF VALVE EXTENSION KNOB

Duplicate of the original H-D® accessory. The installation of this accessory allows easier operation of the shut-off valve.

21-133 Fits 1940 thru 1965 H-D® gas tanks. **SOLD EACH**

C. HOSE CRIMP TOOL & CLAMPS

97-104 Hose band clamp crimp tool. **SOLD EACH**

66-204 11/32" I.D. For chain oiler. OEM 9992. **SOLD EACH**

66-205 7/16" I.D. For chain oiler. OEM 9996.

66-206 17/32" I.D. For 1/4" fuel line. OEM 10014.

66-207 19/32" I.D. For oil line. OEM 10084.

66-208 11/16" I.D. For oil line. OEM 10020A.

66-209 13/16" I.D. For oil line. OEM 10086.

BUY CLAMPS AT QTY. 25 OR 50 FOR BEST PRICE

D. FUEL PUMP DOOR GASKETS

77-920 Fuel pump door gasket (cork) OEM 61326-95

77-921 Fuel pump door gasket (Viton) OEM 61381-02

77-922 Fuel pump door gasket (Viton) OEM 61402-02

77-923 Fuel pump door gasket, OEM 61402-08

77-924 Fuel pump door gasket, OEM 75301-07

77-925 Fuel pump door gasket, OEM 75245-04A

77-926 Fuel pump door gasket, OEM 75248-04

77-927 Fuel pump door gasket, OEM 75249-04A

E. CUSTOM FAT BOB® STYLE DASH COVER

Chrome, molded, full length dash cover with black highlighted recessed ribs. Comes complete with black rubber trim, odometer reset knob and mounting hardware.

89-398 Fits all two piece Fat Bob® tanks with large FL style speedometers. **SOLD EACH**

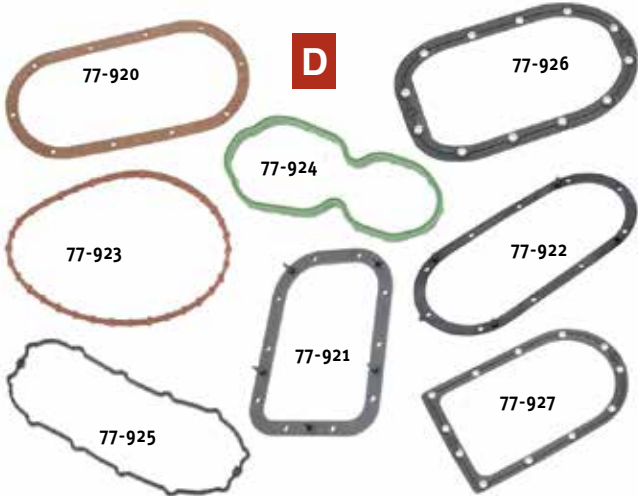

D

8

CHROME

E



TRIPLE TREES



SEE
SECTION 3

Give Your Bike a Clean & Custom Look!



STANDARD MOTOR PRODUCTS FUEL INJECTORS AND SENSORS

DESCRIPTION	PART#	DIRECT REPLACEMENT MODEL & YEAR	OEM#
Air Temperature Sensor	39-132	FLT 1995-later, Softail 2001-later	27270-95
Fuel Pressure Regulator	39-133	FLT 1995-2002, stock 3 bar	27219-95
Fuel Pressure Regulator	39-134	FLT 1995-2002, upgrade 3.5 bar	27219-95
Fuel Injector	39-128	Softail 2001-2005 Touring 2001-2005 Dyna 2004-2005 Screamin' Eagle 2004-2005, Touring 2008-2013	27609-01 27609-04 27609-01A 27609-01B
Fuel Injector, High Flow	39-131	Softail models 2001-2005 Touring models 2001-2005 Dyna models 2004-2005 Screaming Eagle 2004-2005, Touring 2008-2013	27609-01 27609-04 27609-01A 27609-01B
Barometric Pressure Sensor	39-126	FLT models 1995-1998	32424-95
MAP Sensor	39-137	Touring 1995-2007, Softail 2000-2009, Dyna 1999-2009, V-Rod 2004-2009, Screamin' Eagle 2004-later	32316-99
Throttle position Sensor	39-138	Softail 2001-2005, FLH & FLT 2002-2005, Dyna 2004-2005	27629-01
Throttle position Sensor	39-141	Dyna 2006-2013, Softail 2006-2013, Touring 2007	27659-06
Engine Temperature Sensor	39-139	Twin Cam 1999-later	32446-99
Idle Air Control Motor Assembly	39-142	Dyna 2006-2008, Softail 2006-2008, Touring 2006-2007	27658-06
Idle Air Control Motor Assembly	39-154	FXST/FLST 2001-2005, FLHT/FLHR/FLTR 2002-2005, Dyna 2004-2005, XL 2007-2020, VRSC 2002-2010	27628-01/01A





A

A. THUNDERMAX FOR 02-07 TOURING® MODELS

ThunderMax is an industry award winning, performance ECM designed specifically for EFI equipped Harley Davidson® motorcycles. This highly advanced, stand-alone tuning system utilizes proprietary AutoTune technology with wide-band oxygen sensors to deliver unmatched performance and rideability. ThunderMax comes 100% assembled, ready to install with no wire-cutting or splicing required. Simply replace the factory ECM and oxygen sensors, load a map, and enjoy your new ride! Mfg.# 309-460.

53-442 Thundermax performance ECM, 02'-07' Touring



B

B. DYNATEK FUEL INJECTION CONTROLLER

The Dyna Fuel Injection Controller is a plug in module that offers 3 user selectable base fuel curves that are designed to improve engine operation and can be modified to suit a wide variety of modifications. These adjustments are made via 3 potentiometers that adjust the fuel curve in the proper ranges for the application. Fuel mixture can be enriched or leaned as required. The Dyna FI Controller uses the factory connectors for easy installation and there is no PC required for tuning or adjusting the fuel curves. There are no modifications to the stock ECU and removing the Dyna FI controller returns the vehicle to the factory configuration.

53-685 1997-1998 Harley-Davidson Touring models with Evo engine.



C

C. DAYTONA TWIN TEC TWIN TUNER FUEL INJECTION CONTROLLER

Features

- Allows easy fuel trim adjustments to increase horsepower and throttle response.
- Makes adjustments to match the requirements of performance camshafts, free flowing exhaust, low restriction air filters, etc.
- Easy plug-in installation and setup.

NOT LEGAL FOR SALE OR USE in the State of California

53-238 Twin Tuner fuel injection controller, for 2001-2007 Twin Cam® 88 with Delphi system.



D

D. DAYTONA TWIN TEC TWIN TUNER 2 FUEL INJECTION CONTROLLER

- Has all the features of the original Twin Tuner and includes ignition timing control capability.
- Can use your Dynojet Power Commander maps.

NOT LEGAL FOR SALE OR USE in the State of California

53-270 Twin Tuner 2 fuel injection & ignition controller, for 2001-2011 Twin Cam® 88 with 36 pin Delphi system.

53-271 Twin Tuner 2 fuel injection & ignition controller, for 2008-2012 Twin Cam® touring models with 73 pin Delphi system.

A. TCFI 4 FUEL INJECTION CONTROLLER

Features:

- Simultaneously auto-tune fuel curves for front and rear cylinders under actual riding conditions with new WEGO IIID dual channel wide-band oxygen sensor interface
- Fully programmable plug-in replacement for 36 pin Delphi® controller. Not compatible with 2008-2012 touring models with electronic throttle control, or 2011-2012 Softail® and 2012 Dyna® models with CAN data bus.
- Robust alpha-N fuel control eliminates problems with long duration/high overlap camshafts
- Powerful Windows software for custom programming and data analysis
- Full support for J1850 data bus used for communications with turn signal security module (TSM/TSSM) and instrument cluster on 2004-2012 models.
- Supports for new 6th gear indicator on 2007-2012 models.
- Supports all sensors including theft/security module.

NOT LEGAL FOR SALE OR USE in the State of California

- 53-426** Fits 2001-2011 Twin Cam® using 36 pin Delphi System with J1850 data bus. Not compatible with 2008-2012 touring models or 2011-2012 Softails®.

B. TCFI 6 FUEL INJECTION CONTROLLER

Features:

- Fully programmable plug-in replacement for the 73 pin controller with J1850 data bus used on 2008-2013 touring models with electronic throttle controller.
- Offers real-time and continuous auto-tuning with monitoring, control and override
- Built in extended data logging. Data FLASH memory stores full 60 minutes of operating data at 10 samples/second.
- Two programmable user inputs for functions such as two stage RPM limiter, nitrous retard, and shift kill.
- Two programmable user outputs for functions such as shift light, nitrous activation, and electric shifter.
- Easy to install. Just replace stock ECM and O2 sensors and follow the detailed instructions.

NOT LEGAL FOR SALE OR USE in the State of California

- 53-470** TCFI 6 Fuel Injection Kit for 2008-2013 touring models with J1850 data bus.

C. WEGO 3 DUAL DISPLAY WIDE BAND AIR/FUEL RATIO SYSTEM

- Input for optional customre supplied flex fuel sensor. A switch under the sensor 2 LED allows selection of normal AFR display or 0-100% ethanol display.

NOT LEGAL FOR SALE OR USE in the State of California

- 53-471** WEGO 3 System with AFR display
53-472 WEGO 3 System with Lambda display

Features:

- Displays Lambda or correct AFR values for any hydrocarbon fuel with a known stoichiometric ratio.
- Versatile tuning aid for all carbureted and fuel injected motors. Displays AFR and logs over 2 hours of data. Including two channels of AFR, engine RPM, and a spare 0-5V analog input for sensors such as throttle position or manifold pressure.

A



B



C



8

D



D. USB INTERFACE FOR ALL DAYTONA TWIN TEC ENGINE CONTROLS

Features:

- Includes all required adapters for Daytona Twin Tec systems 53-226, 53-229, 53-234, 53-235 and 53-425
- Compatible with all Daytona Twin Tec software and Windows 98/ME/XP. Software drivers included on CD ROM.

- 53-237** USB Interface



A



B



C



A. STAINLESS STEEL BRAIDED CROSSOVER FUEL LINES

Midwest offers these custom crossover fuel lines. **Midwest crossover fuel line meets D.O.T. specification FMVSS-106 — approved for street use — 50 state legal.** High performance #5 stainless braided hose gives you the custom look you want with the performance feel you demand. Lines incorporate an inner liner and chrome plated fittings. Top quality hose and fittings are attractively packaged to make these parts fly off the shelf. And a budget price tops off the complete program!

- 71-176** 1993 & Later Dyna Glide®. OEM 63690-00A. **SOLD AS KIT**
- 71-178** 2000 & Later Softail® FXSTD. OEM 63694-00.
- 71-179** 1986 Thru 1999 Softail®. OEM 63696-00A.
- 71-180** 1997 & Later touring models. OEM 63698-02.

B. FUEL INJECTION LINES

An upgrade over stock kit. Flex lines are clear or black PVC coated stainless steel braided with chrome steel hard line and fittings. All components are resistant to chemicals found in gasoline.

- 71-100** Fuel line, EFI, Clear, 02-06 Bagger, 01-16 Softail®, 04-16 Dyna®
- 71-101** Fuel line, EFI, Black, 02-06 Bagger, 01-16 Softail®, 04-16 Dyna®
- 71-102** Fuel line, EFI, Clear, 08-15 Bagger
- 71-103** Fuel line, EFI, Black, 08-15 Bagger
- 71-104** Fuel line, EFI, Clear, 07-16 Sportster®
- 71-105** Fuel line, EFI, Black, 07-16 Sportster®

C. ULTIMA® EVO EFI THROTTLE BODY SPACER

- 78-114** EFI Throttle Body Spacer, .130"

8

ULTIMA® FLANGE MOUNT MANIFOLDS

ROUND 1.800 PORT MANIFOLDS

- 69-141** Fits Ultima® 100/107/113 CI engines for use w/S&S® G, (247 length), & Ultima® R1 carbs.
- 69-142** Fits Ultima® 120 & 127 CI engines for use w/S&S® G, (259 length), & Ultima® R1 carbs.
- 69-144** Fits Ultima® 120 & 127 CI engines for use w/S&S® D Carb. (259 length)



EVOLUTION & TWIN CAM® MANIFOLDS

- 69-96** For 80" Evolution engines 84'-99'. With voes vacuum port only. S&S® E & Ultima® R2 carbs.
- 69-125** For 80" 84'-99' Evolution & 99'-later Twin Cam® engines. With voes & map sensor vacuum port. S&S® E & Ultima® R2 carbs.



SPORTSTER® MANIFOLDS

- 69-94** For 86'-03' Sportster®. With voes vacuum port. S&S® E & Ultima® R2 carbs.

SHOVELHEAD MANIFOLDS

- 69-241** Fits stock height Shovelhead & Ultima® 96" Shovelhead motors. Works with O-ring or band style seals. S&S® E & Ultima® R2 carbs.
- 69-242** Fits Shovelhead motors. +.200" length cylinders. Works with O-ring or band style seals. S&S® E & Ultima® R2 carbs.



ULTIMA® PERFORMANCE CARBURETOR

Ultima®'s performance carburetors are directly interchangeable with S&S® Super G and Super E Carburetors. Ultima® carburetors will accept S&S® jets and S&S® bolt pattern air filter assemblies & manifolds.

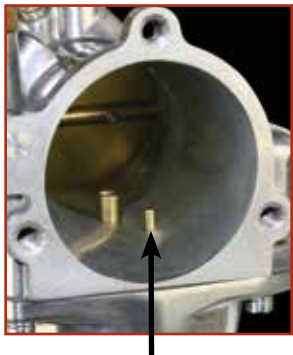

**RELOCATED ACCELERATOR
PUMP NOZZLE**



**THUNDERJET
BOLT ON!**



PATENT#D638,857

Patented design improvements - a relocated accelerator pump nozzle for increased throttle response and **THUNDER JETS** are a bolt on! Simply remove the plugs and screw in the Thunder Jet. No expensive machining required! Installation & tuning instructions available online at www.ultimaproducts.com.

NOTE: Not intended for street use.
Competition use only.

CARBURETOR ONLY, POLISHED FINISH.

- 42-91** Ultima® R1, S&S® Super G® Replacement
- 42-90** Ultima® R2, S&S® Super E® Replacement

Available separately. Flange style intake manifolds for Ultima® motors 1.800" id port runner.

- 69-141** Ultima® 100/107/113 C.I.
- 69-142** Ultima® 120/127 C.I.
- 95-133** 1.800" dia. intake to head O-ring seals (2 required)

8

ULTIMA® CARBURETORS **NEW!**

Great replacement for Mikuni carburetors and to use on custom applications. Available in different sizes with a polished finish.

- 42-552** CV40 carburetor. 40mm. Replaces OEM 27421-99C, 27421-99A, 27490-04, 27465-04. Polished finish.
- 42-550** 42mm carburetor, polished finish
- 42-551** 45mm carburetor, polished finish



ULTIMA® COMPLETE CARBURETOR KITS

By combining a sleek “free flow” air cleaner assembly with an Ultima® reusable, high flo surgical cotton air filter & performance carburetor, the Ultima® Complete carb kits are an easy choice for maximum horsepower at minimal cost. These all new complete carb kits include everything needed to install our performance carburetors & air cleaner assemblies onto your motor of choice. Extra jets have been included for additional adjustability right out of the box.



42-143

ULTIMA® 4" MOTORS, 100 CI, 107 CI, 113 CI
42-121 Complete R1 carb kit. **SOLD AS KIT**

ULTIMA® 4.25" MOTORS, 120 CI, 127 CI
42-122 Complete R1 carb kit. **SOLD AS KIT**

B.T. EVO MOTORS 1984-LATER
42-126 Complete R2 carb kit, w/voes manifold vacuum port. **SOLD AS KIT**
42-129 Complete R2 carb kit, w/voes manifold vacuum & map ports. **SOLD AS KIT**



TWIN CAM® MOTORS
42-130 Complete R2 carb kit, w/voes manifold vacuum & map ports. **SOLD AS KIT**

SHOVELHEAD MOTORS W/STOCK HEIGHT CYLINDERS
42-127 Complete R2 carb kit. O-ring style. **SOLD AS KIT**
42-128 Complete R2 carb kit. Band style. **SOLD AS KIT**

XL SPORTSTER® MOTORS, 1991-2003 CARBURETED MODELS
42-143 Complete R2 carb kit, w/voes manifold vacuum port. **SOLD AS KIT**



NOTE: Ultima® carb kits not intended for street use.

8

ULTIMA® CARBURETOR JETS (FOR ULTIMA® & S&S® CARBS)

Ultima® carburetor jets are meant for use with Ultima® R1/R2 carburetors & S&S® carburetors when adjusting fuel delivery.

ULTIMA® CARBURETOR REBUILD KITS

Contains all necessary shafts, bushings, and float bowl gasket, etc. to rebuild the main body of the R1 Ultima® carburetor. Will not work with S&S® carburetors.

39-412 Ultima® R1 Carburetor main body rebuild kit
SOLD AS KIT

Contains all necessary parts to rebuild the accelerator pump on Ultima® R1/R2 carburetor. Will not work with S&S® carburetors.

39-407 Ultima® R1/R2 Carburetor accelerator pump rebuild kit
SOLD AS KIT

INDIVIDUAL REPLACEMENT PARTS

39-405 Float bowl **SOLD EACH**
39-406 Float **SOLD EACH**
39-431 Idle mixture screw **SOLD EACH**
39-432 Idle mixture spring **SOLD EACH**
39-434 Float bowl gasket **SOLD EACH**
39-435 Needle & seat assembly **SOLD EACH**

NOTE: Order **39-412** Main body kit, **39-407** Accelerator Pump kit and **39-435** needle and seat for complete rebuild.

MAIN JETS

39-15	.048	jet	39-10	.070	jet
39-13	.050	jet	39-11	.072	jet
39-14	.052	jet	39-12	.074	jet
39-16	.054	jet	39-376	.076	jet
39-371	.056	jet	39-377	.078	jet
39-372	.058	jet	39-378	.080	jet
39-373	.060	jet	39-379	.082	jet
39-374	.063	jet	39-380	.084	jet
39-8	.064	jet	39-381	.086	jet
39-9	.066	jet	39-382	.088	jet
39-375	.068	jet	39-383	.090	jet

INTERMEDIATE JETS

39-362	.025	jet
39-401	.0265	jet
39-363	.028	jet
39-370	.0295	jet
39-6	.031	jet
39-402	.032	jet
39-7	.033	jet
39-403	.036	jet
39-404	.040	jet



MAIN JET

INTERMEDIATE JET



A. ULTIMA® THROTTLE CABLE BRACKET

Ultima® throttle cable brackets are offered in two popular applications for use with Ultima® & S&S® carburetors. Mounting screw included.

42-190	Bracket, short 1936-1989	SOLD EACH
42-191	Bracket, tall 1990-later	SOLD EACH



B. ULTIMA® CARBURETOR ENRICHENER

The Ultima® Carb Enrichener is a direct replacement for the stock enrichener assembly. This stand-alone enrichener is typically used when mounting air cleaners other than the stock Ultima® air cleaner. Stepped design allows for partial enrichening when not as much fuel is needed to warm up/start your engine. **Meant for use with Ultima® R1 & R2 carburetors only.** Will not work on S&S® carburetors.

42-89	Ultima® Carburetor Enrichener	SOLD EACH
--------------	-------------------------------	-----------



C. ULTIMA® INSULATOR BLOCKS

The Ultima® insulator blocks can be used with Ultima® R1, R2 & S&S® Super E® & Super G® carburetors.

78-112	Ultima® Insulator block, Ultima® R1 & S&S® Super G®, .255" thick.	SOLD EACH
78-113	Ultima® Insulator block, Ultima® R2 & S&S® Super E®, .255" thick.	SOLD EACH



D. ULTIMA® CARB GASKET

The Ultima® carburetor gaskets can be used with Ultima® R1, R2 & S&S® Super E® & Super G® carburetors. Installs between carburetor & air cleaner assembly.

78-600	Ultima® Carb Gasket, Ultima® R1, R2, S&S® Super E® & S&S® Super G®	SOLD EACH
---------------	--	-----------

E. ULTIMA® CARB SPACER

The Ultima® carburetor spacer can be used with Ultima® R1, R2 & S&S® Super E® & Super G® carburetors. Installs between carburetor & air cleaner assembly, when additional spacing is required. .255" thick billet aluminum.

42-99	Ultima® Carb Spacer, Ultima® R1, R2, S&S® Super E® & S&S® Super G®	SOLD EACH
--------------	--	-----------

F. THUNDERJETS

The ThunderJet is a jetable, externally mounted third fuel circuit that improves the performance of 2 circuit carbs such as the Ultima®, S&S®, Keihin and Bendix. Thunderjet kits come with complete installation & tuning instructions and extra jets. Fits butterfly-type, Ultima®, CV, Keihin and Bendix carbs, and all models of S&S® carburetors. Some machining to the carb bowl and body is required.

For Ultima® R-1		
39-424	Red Thunderjet.	SOLD AS KIT
39-425	Blue Thunderjet.	
39-426	Black Thunderjet.	

For Ultima® R-2		
39-409	Red Thunderjet.	SOLD AS KIT
39-410	Blue Thunderjet.	
39-411	Black Thunderjet.	
39-418	Satin Alum. Thunderjet.	



8

ULTIMA® AIR CLEANER ASSEMBLIES



ULTIMA® AIR CLEANER PARTS

1.	12-17	Base plate, Air Cleaner	1
2.	12-18	Lever, for enrichener	1
3.	12-19	Washer, 0.080" thickness	4
4.	12-20	Bolt, binding head screw SAE #10-24 x 0.5"	1
5.	12-21	Copper washer	1
6.	—	Plastic washer	2
7.	12-23	Spring washer	1
8.	12-24	Elliptical washer	2
9.	12-25	Breather bolt	2
10.	12-118	Breather hose	2
11.	12-26	Breather cover, aluminum plate	2
12.	12-27	Rubber seal	1
13.	12-361	Air filter	1
14.	12-28	Bolt, SHCS SAE 1/4"-20 x 0.625"	1
15.	12-29	Air Director	1
16.	—	Air Cleaner Cover (5 different versions)	1
17.	12-16	Bolts, SCHCS SAE 1/4-20 x 1.25"	2

8



AIR CLEANER ASSEMBLY

Ultima® air cleaners are designed to match the looks and performance of our "R" series carburetors. The adjustable breather bolt spacing allows for mounting on various motor sizes when using our carb. These kits can also be used in place of S&S® air cleaner assemblies.

FREE FLOW MILLED

- 12-15 Ultima® Air Cleaner Kit, chrome
- 12-14 Ultima® Air Cleaner Kit, polished

FREE FLOW MILLED "NO LOGO"

- 12-51 Ultima® Air Cleaner cover, polished
- 12-52 Ultima® Air Cleaner cover, chrome

FREE FLOW FINNED

- 12-13 Ultima® Air Cleaner Kit, chrome
- 12-12 Ultima® Air Cleaner Kit, polished



12-40

12-44

ULTIMA® SHOVELHEAD AIR CLEANER ASSEMBLY

Ultima® air cleaners are designed to match the looks and performance of our "R" series carburetors. Ultima® enrichener 42-89 is required & available separately.

FREE FLOW MILLED

- 12-40 Ultima® Shovelhead Air Cleaner Kit, chrome.
- 12-44 Ultima® Shovelhead Air Cleaner Kit, black.

ULTIMA® AIR CLEANER ASSEMBLIES

ULTIMA® AIR CLEANER PARTS

- | | | | |
|-----|----------------|--|---|
| 1. | 12-152 | Air filter backing plate | 1 |
| 2. | 12-150A | Air filter cover, cast finish | 1 |
| | 12-150 | Air filter cover, chrome | |
| 3. | 12-153 | EPA Air Valve | 2 |
| 4. | 12-154 | Passive Door Clamp and Screw | 2 |
| 5. | 12-361 | Air Filter | 1 |
| 6. | 12-156 | Coupling 42, 45, 48 | 1 |
| 7. | 12-157 | .312" Width 3" Dia. Hose Clamp | 2 |
| 8. | 12-155 | EPA Outer Cover Seal | 1 |
| 9. | 12-165 | Outer cover mounting screw | 3 |
| 10. | 12-161 | Hose Fitting kit | 2 |
| 11. | 42-120 | 140 CI backing plate adapter (for 130 & 140 CI engines only) | |

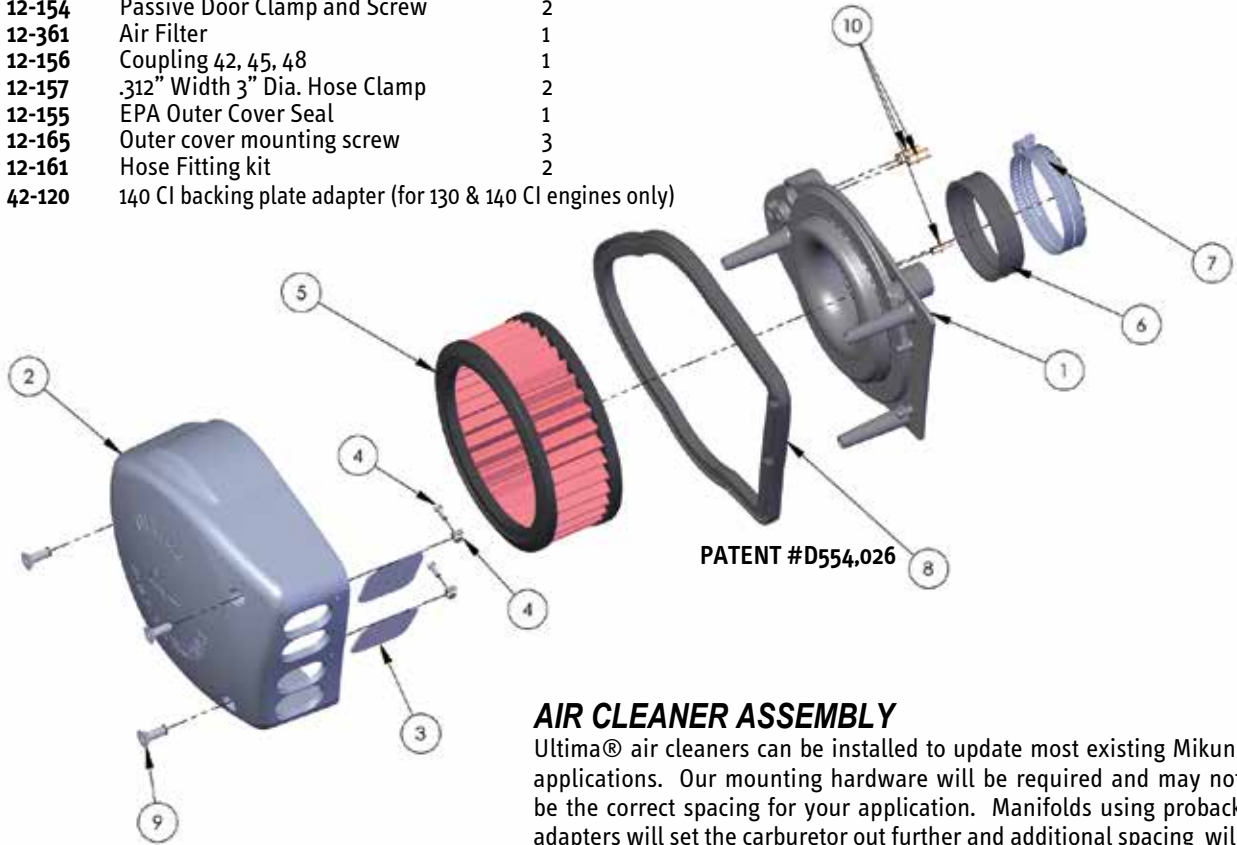

AIR CLEANER ASSEMBLY

Ultima® air cleaners can be installed to update most existing Mikuni applications. Our mounting hardware will be required and may not be the correct spacing for your application. Manifolds using proback adapters will set the carburetor out further and additional spacing will be required.

8

- | | |
|---------------|---|
| 12-170 | CARB approved Ultima® Air Cleaner 42/45/48, chrome. |
| 12-171 | Performance Ultima® Air Cleaner 42/45/48, chrome. |
| 12-150 | Ultima® Air Cleaner outer cover, chrome. |

CARB BACKING PLATE TO HEAD MOUNTING HARDWARE

- | | |
|---------------|--|
| 12-173 | Ultima® Air Cleaner TC Head Breather Kit |
| 12-169 | Ultima® Air Cleaner EVO 92/99 Head Breather Kit |
| 12-162 | Ultima® Air Cleaner EVO 84/91 Mounting Hardware. |
| 42-120 | 140 CI backing plate adapter (for 140 CI engines only) |



CARB BACKING PLATE TO HEAD MOUNTING HARDWARE

- 12-173 Ultima® Air Cleaner TC Head Breather Kit
- 12-169 Ultima® Air Cleaner EVO 92/99 Head Breather Kit
- 12-162 Ultima® Air Cleaner EVO 84/91 Mounting Hardware

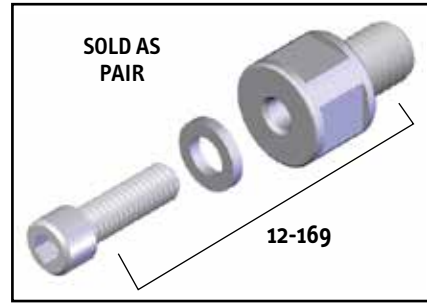
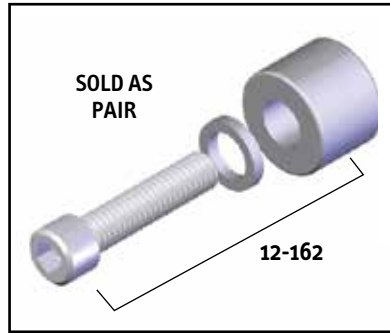
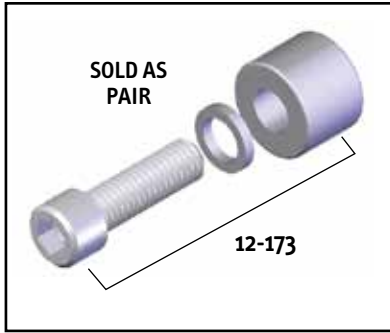

12-173 HARDWARE KIT

- 1. 12-159 PCV Breather Spacer

12-162 HARDWARE KIT

- 1. 12-159 PCV Breather Spacer

ULTIMA® MIKUNI MANIFOLD EXTENSION PARTS

These parts are designed to help tune your intake length for your engines' specific needs. Most V-Twin engines benefit from larger volume plenum areas. We offer manifolds with spacers designed for our Ultima® air cleaner covers.

BACKING PLATE FASTENERS W/WASHERS

- 12-146 1/2" spacer EVO 84'/91'
- 12-147 1" spacer EVO 84'/91'
- 12-148 1/2" spacer Twin Cam®
- 12-149 1" spacer Twin Cam®

INTAKE SEAL

- 42-302 42mm Intake Rubber Seal
- 42-303 45mm Intake Rubber Seal
- 42-305 48mm Intake Rubber Seal

NOTE: Intake seal is same seal as used w/o spacer.

8

ULTIMA® MANIFOLD MEASURING INFORMATION

To take the guess work out of intake manifold selection, Ultima® has devised a way to measure an intake manifold that doesn't require added specialty tools, and best of all, its easy. To determine which intake manifold you need, set the manifold on a flat surface on either of the intake ports, then measure from the flat surface up to the shortest point on the other intake port as shown in the following figure. Multiply this measurement by 100 to get the intake manifold number. For instance, if the intake manifold is set on the flat surface, and the measurement to the shortest point on the opposite port is 2.47, then the intake manifold number you will need is a number 247. Measurement to part# cross reference chart can be found on the following page. It is that easy!

PLEASE NOTE:

This system was devised for intake manifold with port O.D.'s of 1.88". Please check the diameter of the intake ports on the manifold you are measuring. If the manifold has a stock O.D. of 1.81", subtract .030" from the measurement taken to get the number for the Ultima® manifold. For instance, if a manifold with a port O.D. of 1.81" is measured using the Ultima system, and the measurement comes to 2.59", then the Ultima® manifold needed will be 2.56", or a number 256.



ULTIMA® MANIFOLD PARTS

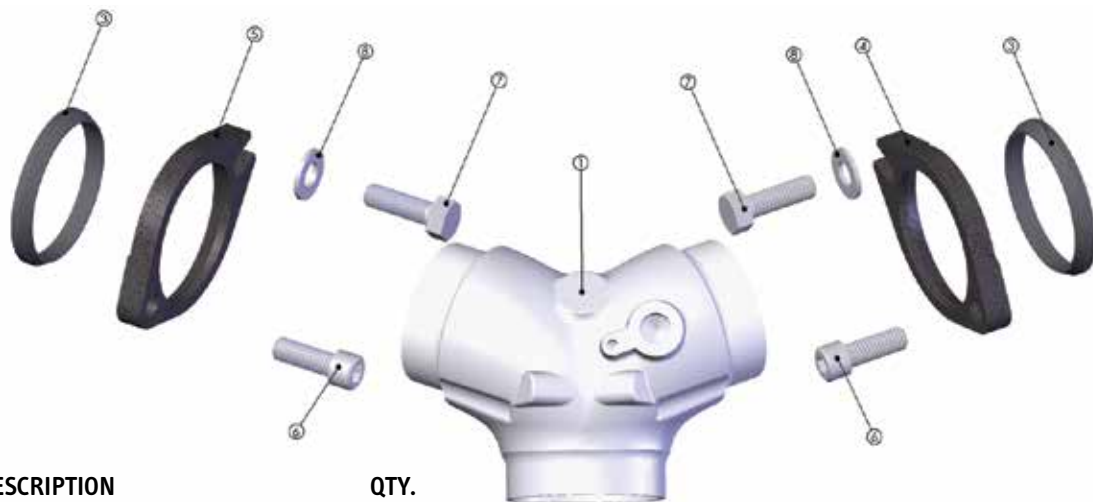

PART#	DESCRIPTION	QTY.
1. —	Intake Manifold	1
2. 42-302	Intake Rubber Ring, 42mm spigot seal	1
42-303	Intake Rubber Ring, 45mm spigot seal	1
42-305	Intake Rubber Ring, 48mm spigot seal	1
3. 95-758	Intake to Head Seal, OEM 26995-86A	2
95-133	Intake to Head Seal, for 1.800 ID ports all Ultima® cylinder heads, except 140ci	2
4. 69-90	Intake Flange - Front	1
5. 69-91	Intake Flange - Rear	1
6. —	HX-SHCS 0.3125 - 18x0.875x0.875-S	2
7. —	HBOLT 0.3125-18x1x0.875-S	2
8. —	FW 0.3125	2

MANIFOLD KIT

ULTIMA® SPIGOT MOUNT MANIFOLDS SELECTION GUIDE



PROGRESSIVE LISTING OF MIKUNI MANIFOLD BY LENGTH

Ultima® Measured Length	Approx S&S® Equivalent	Applications	Description	Manifold Nat. Finish Part #	Manifold Polished Part #
45MM MANIFOLDS					
247	373	Ultima® 100, 107 and 113 CI EVO--S&S® 89 XL	Manifold 45 Mik #247 1.800 Port	69-190A	69-190P
259	386	Ultima® 120, 127 EVO--S&S® 100 " EVO	Manifold 45 Mik #259 1.800 Port	69-194A	69-194P
266	394	S&S® 107 EVO	Manifold 45 Mik #266 1.800 Port	69-196A	
275	405	S&S® 93 & 113 EVO, S&S® 100" Twin Cam®	Manifold 45 Mik #275 1.800 Port	69-198A	
284	415	S&S® SSW+ 124 EVO & Twin Cam®	Manifold 45 Mik #284 1.800 Port	69-204A	
48MM MANIFOLDS					
256	383	Ultima® 113 TC	Manifold 48 Mik #256 1.800 Port	69-203A	
259	386	Ultima® 120, 127 EVO--S&S® 100 " EVO	Manifold 48 Mik #259 1.800 Port	69-205A	
275	405	S&S® 93 & 113 EVO, S&S® 100" Twin Cam®	Manifold 48 Mik #275 1.800 Port	(69-210 KIT) 69-210A	
278*	408	S&S® 117 EVO & TC,-- HD Stock and SE 88,95,103,113 S&S® 88,95,106 Twin Cams®-- Ultima® & S&S® 80,89,96 EVO	Manifold Kit 48 Mik #278 1.800 Port	69-212A	
284	415	S&S® SSW+ 124 EVO & Twin Cam®	Manifold Kit 48 Mik #284 1.800 Port	69-216A	
48MM OVAL PORT MANIFOLDS					
294	426	Ultima® 130 and 140 CI Engines	Manifold Kit 48 Mik #294 Oval Port	69-217A	

NOTE: *STOCK TC & EVO LENGTH



ORIGINAL MIKUNI HSR SERIES CARBURETOR KITS

HSR Carbs use stock H-D® throttle cables. The latest 42/45/48mm smoothbore carbs install quickly using the original stock throttle cables. The HSR flatslide carb delivers excellent throttle response and improved rider control. The smoothbore allows the engine to reach its full power potential, so you accelerate and pass with confidence. You'll get good gas mileage and many years of dependable, carefree performance. These kits cover more models with fewer part numbers. Kits include instructions and hardware for each application.



A

**TOTAL
KIT**

A. TOTAL KITS

These Kits are complete with everything needed for a total installation. Kits include an HSR 42mm or 45mm carburetor, new performance manifold, rubber flange, high flow K&N filter, chrome cover, breather kit, and mounting hardware. Stock throttle cables from 1990 & later models can be used. **NOTE:** 1984 thru 1989 Evolution® models will need new cables from a similar 1990 thru 1995 model.

HSR42 KITS

- 42-153** Fits 1340cc Big Twin Evolution® models 1984 thru 1999. Includes breather kit for 1993 & later models. **SOLD AS KIT**
NOTE: 1984 thru 1989 models require cables from 1990 thru 1995 models.
- 42-252** Fits Twin Cam® 88/95 1999 & later. Includes new breather kit for Twin Cams®. **NOTE:** Use your stock throttle cables. **SOLD AS KIT**



B

**EASY
KIT**

B. EASY KITS

These kits are designed to work with your original H-D® intake manifold, choke cable, air cleaner and throttle cables. You can run other high performance air filters designed for the CV type carb by using the special adapter included in the kit. **SOLD AS KIT**

- 42-152** Fits Big Twin 1340cc Evolution® models 1990 thru 1999 with stock CV type manifold. Includes 42mm carb, airbox adapter, and chrome cover.
- 42-156** Fits Big Twin 1990 thru 1999 and Twin Cam® 1999 & later. Includes 42mm carb, airbox adapter and instructions. Evolution® uses Screamin' Eagle® air cleaner, Twin Cam® uses the stock oval cover.

8



C

HSR42/45

C. INDIVIDUAL HSR42/45 CARBURETORS

For the performance engine builder needing the carburetor only for specific custom applications. Available in standard aluminum finish or the polished version. (Note: Choke cable is included, except TM42-6 which will use stock choke cable from CV type carb).

- 42-422** HSR 42mm Carburetor, standard finish **SOLD EACH**
42-423 HSR 42mm Carburetor, polished finish
42-424 HSR 45mm Carburetor, standard finish
42-425 HSR 45mm Carburetor, polished finish
42-527 HSR 48mm Carburetor, standard finish
42-528 HSR 48mm Carburetor, polished finish

D. CRANKCASE HEAD-BREATHER KITS

For the installation of HSR Carburetor Kits using the Mikuni K&N high flow filter on Big Twins and Twin Cams®.

- 42-447** To mount HSR42/45 carb and filter to Evo Big Twins, includes the new chrome banjos, vent bolts and brackets. **SOLD AS KIT**
- 42-448** To mount HSR42/45 carb and filter to Twin Cam® engine, includes the new chrome banjos, vent bolts and brackets. **SOLD AS KIT**



D

A. CARB REBUILD KITS FOR HSR 42/45/48

All the necessary parts and gaskets to freshen up an HSR carb. Includes needle valve assembly, O-rings, gaskets and screws.

- 42-445** Rebuild kit for HSR42/45 carb w/4.2 needle valve & exploded view instructions. SOLD AS KIT
42-446 Rebuild kit for HSR48 carb w/4.5 needle valve & exploded view instructions. SOLD AS KIT

B. O-RINGS FOR HI-FLO CARB BACKING PLATE ADAPTERS

REPLACEMENT O-RINGS FOR PLATE ADAPTERS

For Part#69-122

- 69-001** Carb-side o-ring.

C. ORIGINAL MIKUNI OPTIONAL & REPLACEMENT PARTS

- 42-426** Short idle screw adjuster (optional). Uses standard spring.
42-427 Long idle cable adjuster (standard). Spring not included.
42-428 Choke cable, enricher.
42-429 Air box adapter, adapter only for CV carb.
42-431 O-Ring seal for airbox adapter.
42-432 Airbox adapter kit, includes air box adapter, o-ring seal & hardware
42-433 Chrome airbox adapter kit, chrome version of **42-432**
42-434 Rubber flange adapter, early 42mm black w/stainless steel clamp.
42-435 Rubber flange adapter, early 45mm black w/stainless steel clamp.
42-436 Rubber flange adapter, 42mm black w/stainless steel clamp.
42-437 Rubber flange adapter, 45mm black w/stainless steel clamp.
42-438 Rubber flange adapter, 48mm black w/stainless steel clamp.
42-439 Intake manifold for HSR42/45 mm, Evo style w/o hole.

D. MIKUNI ACCESSORIES

ALL PARTS SOLD EACH

- 42-440** Intake manifold for HSR42/45 mm, Twim Cam style w/ MAPS hole.
42-441 Air filter, K&N 2.5", standard in kits, washable.
42-442 Air filter, K&N 3.0", high performance, washable.
42-449 Chrome carb top w/o Mikuni logo.

E. REBUILD KITS FOR ZENITH (BENDIX) CARB

- 39-525** Complete kit for pre-1976 FL, FX & XL. OEM 27132-71. Imported. SOLD AS KIT

F. BENDIX CARBURETOR PARTS

ALL PARTS SOLD EACH

- 39-23** Throttle stop screw spring for 38mm (OEM 27613-71)
21-207 1/8 NPT X 1/4 Male spigot for 38mm (OEM 63578-52)
78-111 Carburetor bowl gasket for 38mm (OEM 27646-71)
95-143 Rubber O-ring for main jet for 38mm (OEM 27326-71)

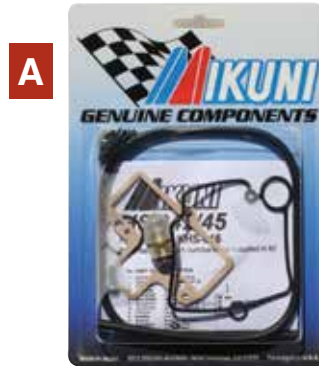

A



B



42-432



42-433



42-435



42-439

8

D



42-440



42-442



CHROME CARB TOP W/O LOGO

42-449

E



MIKUNI JETTING PARTS



SOLD EACH

High speed (main), low speed (pilot) jets, jet needles and accelerator pump nozzle for the HSR42/45/48 carburetors.

PILOT JETS

42-484	#15 pilot
42-485	#17.5 pilot
42-486	#20 pilot
42-487	#22.5 pilot
42-488	#25 pilot
42-489	#27.5 pilot
42-490	#30 pilot
42-491	#32.5 pilot
42-492	#35 pilot
42-533	#37.5 pilot
42-534	#40 pilot
42-535	#42.5 pilot
42-536	#45 pilot

MAIN JETS

42-538	#140 main
42-493	#150 main
42-494	#152.5 main
42-495	#155 main
42-496	#157.5 main
42-497	#160 main
42-498	#162.5 main
42-499	#165 main
42-500	#167.5 main
42-501	#170 main
42-502	#172.5 main
42-503	#175 main
42-504	#177.5 main
42-505	#180 main
42-506	#182.5 main
42-507	#185 main
42-508	#187.5 main
42-509	#190 main
42-510	#192.5 main
42-511	#195 main
42-513	#200 main

JET NEEDLES (HSR42)

42-475	#95 richest
42-476	#96 richer
42-477	#97 standard
42-478	#98 leaner

JET NEEDLES (HSR48)

42-529	#95 richest
42-530	#96 richer
42-531	#97 standard
42-532	#98 leaner

JET NEEDLES (HSR45)

42-479	#95 richest
42-480	#96 richer
42-481	#97 standard
42-482	#98 leaner

ACCELERATOR PUMP NOZZLES

42-519	#70 std
42-520	#60
42-521	#50

JET NEEDLES (723 series)

42-514	#Y-2
42-515	#Y-4
42-516	#Y-6
42-517	#Y-8
42-518	#Z-0

A



97-273

8

B



41-950



41-948

A. NO-HASSLE JET KITS FOR CV CARBS

No kidding — your Granny could tune your stock Keihin CV carb with this kit. No drilling of the slide. Just wind-in the new tapered needle and choose from the slow and main jets provided. You won't think it's the same carb. Includes complete instructions to fine-tune for air cleaner, exhaust, or cam change.

- 39-450** Kit for 1989 thru 1999 Big Twin SOLD AS KIT
except Twin Cam 88™.
- 39-446** Kit for 1988 thru 1999 XL 1200 except 1997 thru 1999 1200S.
- 39-447** Kit for 1988 thru 1999 XL 883.
- 39-448** Kit for 1994 thru 1998 Buell S1, S2/T, S3/T, M2, and 1997 thru 1999 XL1200S.
- 39-449** Kit for 1999 & 2000 Big Twin and Twin Cam 88™, with CV carb.

97-273 Pilot jet removal/installation tool for above No-Hassle jet kits. SOLD EACH

B. ALLEN SCREWS FOR S&S® CARBURETORS

Chrome plated. Gardner Wescott.

- 41-948** For S&S® Super "B" — 7 pieces. SOLD AS KIT
- 41-950** For S&S® Super "E" & "G" Shorty — 48 pieces.
- 41-951** Air cleaner cover screws with phillips head.
Fits all S&S® models — 3 pieces.
- 41-952** Air cleaner cover screws with allen head.
Fits all S&S® models — 3 pieces.

C



C. LINKERT CARBURETOR PARTS

for **BIG TWINS & 45 C. I. 1933 thru 1965**

- 78-408** Gasket For Big Twin 1936 / 1965 (OEM 27411-40) Use 2 SOLD EACH
- 39-346** Needle Valve & Seat (OEM 27382-33) SOLD AS SET

HSR REPLACEMENT PARTS LIST

- 1. 42-471 Gasket, to cover
- 2. 42-464 E-Ring, jet needle
- 3. 42-463 Washer, jet needle
- 4. 42-523 Screw, needle retainer
- 5. 42-524 Clip, needle retainer
- 6. 42-469 O-Ring, pilot air
- 7. 42-466 O-Ring, fuel air
- 8. 42-468 O-Ring, A/P
- 9. 42-460 O-Ring, N.V.
- 10. 42-472 Screw, N.V. Retainer
- 11. 42-474 Needle valve assy. (42/45)
- 42-462 Needle valve assy. (48)
- 12. 42-461 Packing, float bowl
- 13. 42-467 Hose, overflow
- 14. 42-473 O-Ring, drain plug
- 15. 42-525 Drain plug (42/45)
- 42-526 Drain plug (48)
- 16. 42-465 Screw, flt bowl, short
- 17. 42-470 Boot, A/P rod
- 18. Jet Needle
- (723 series)
- 42-514 #Y-2
- 42-515 #Y-4
- 42-516 #Y-6
- 42-517 #Y-8
- 42-518 #Z-0
- (HSR42)
- 42-475 #95 richest
- 42-476 #96 richer
- 42-477 #97 standard
- 42-478 #98 leaner
- (HSR45)
- 42-479 #95 richest
- 42-480 #96 richer
- 42-481 #97 standard
- 42-482 #98 leaner
- (HSR48)
- 42-529 #95 richest
- 42-530 #96 richer
- 42-531 #97 standard
- 42-532 #98 leaner
- 19. Accelerator Pump Nozzle
- 42-519 #70 std
- 42-520 #60
- 42-521 #50
- 20. Pilot Jet
- 42-484 #15 pilot 42-491 #32.5 pilot
- 42-485 #17.5 pilot 42-492 #35 pilot
- 42-486 #20 pilot 42-533 #37.5 pilot
- 42-487 #22.5 pilot 42-534 #40 pilot
- 42-488 #25 pilot 42-535 #42.5 pilot
- 42-489 #27.5 pilot 42-536 #45 pilot
- 42-490 #30 pilot
- 21. Main Jet
- 42-493 #150 main 42-504 #177.5 main
- 42-494 #152.5 main 42-505 #180 main
- 42-495 #155 main 42-506 #182.5 main
- 42-496 #157.5 main 42-507 #185 main
- 42-497 #160 main 42-508 #187.5 main
- 42-498 #162.5 main 42-509 #190 main
- 42-499 #165 main 42-510 #192.5 main
- 42-500 #167.5 main 42-511 #195 main
- 42-501 #170 main 42-513 #200 main
- 42-502 #172.5 main 42-503 #175 main
- 22. 42-426 Short idle screw adjuster (optional)
- 23. 42-427 Long idle cable adjuster (standard)

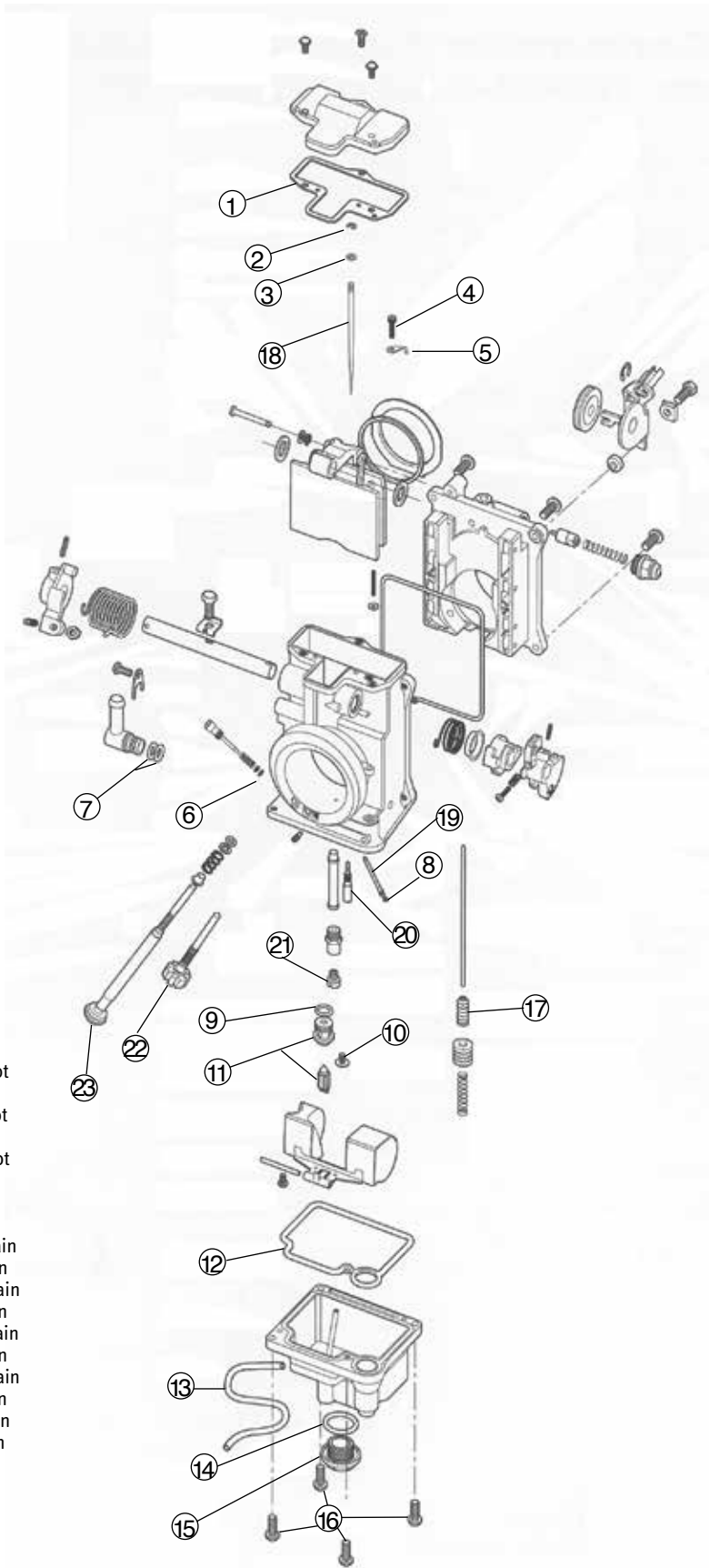

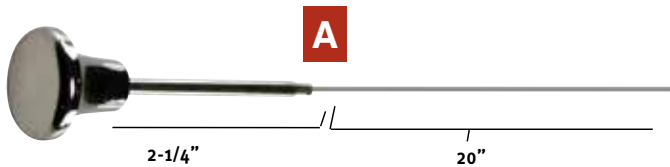

A

A. CHOKE CABLE WITH KNOB

This is an over stock choke wire for custom carb installations where the factory wire isn't quite long enough, or it can be cut to fit stock application. Choke wire will fit FL, FX, FXWG, FXR & Sportster® where solid choke wire is used. Thin wire, 20" long shoulder is 2-1/4" long.

39-364 Choke cable wire with knob. Replaces OEM 29216-67/72, 29219-78 & 29219-82. SOLD EACH



B

B. THROTTLE CABLE SUPPORT BRACKET

39-344 Throttle cable support bracket for Bendix carburetor. OEM 27459-74. SOLD EACH



MAIN JET



C

INTERMEDIATE JET



IMPORTANT NOTE: CARBURETORS, INTAKE MANIFOLD AND THROTTLE CABLES MUST BE USED TOGETHER.

C. ULTIMA® CARBURETOR JETS (FOR ULTIMA® & S&S® CARBS)



Ultima® carburetor jets are meant for use with Ultima® R1/R2 carburetors & S&S® carburetors when adjusting fuel delivery. SOLD EACH

MAIN JETS

39-15	.048	jet	39-10	.070	jet
39-13	.050	jet	39-11	.072	jet
39-14	.052	jet	39-12	.074	jet
39-16	.054	jet	39-376	.076	jet
39-371	.056	jet	39-377	.078	jet
39-372	.058	jet	39-378	.080	jet
39-373	.060	jet	39-379	.082	jet
39-374	.063	jet	39-380	.084	jet
39-8	.064	jet	39-381	.086	jet
39-9	.066	jet	39-382	.088	jet
39-375	.068	jet	39-383	.090	jet

INTERMEDIATE JETS

39-362	.025	jet
39-401	.0265	jet
39-363	.028	jet
39-370	.0295	jet
39-6	.031	jet
39-402	.032	jet
39-7	.033	jet
39-403	.036	jet
39-404	.040	jet

D



39-536

8



39-538



39-539

D. JET ASSORTMENTS

S&S® style main & intermediate jet assortment (2 of each jet) 42 sizes in 2 plastic cases. SOLD EACH

39-535 S&S® Style main & intermediate jet assortment. Mikuni type main jet assortment (2 of each jet) 24 sizes in plastic case.

39-536 Mikuni type main jet assortment. SOLD EACH

HD type main & slow jet assortment (2 of each) 20 sizes in plastic case.

39-537 HD type main & slow jet assortment. SOLD EACH

HD CV carb jet assortments.

39-538 HD CV main jet assortment. 14 sizes (5 of each). SOLD EACH

39-539 HD CV slow jet assortment. 9 sizes (5 of each).

39-540 HD CV main & slow jet assortment in plastic case. 14 main/9 slow sizes (2 of each).

A. THUNDERJET

The ThunderJet is a jetable, externally mounted third fuel circuit that improves the performance of 2 circuit carbs such as the Ultima®, S&S®, Keihin and Bendix. In a performance application, the tuner generally encounters problems jetting the carb to give good, crisp mid-range response and still have strong top-end power. The answer? The ThunderJet, a high speed circuit, delivering needed fuel to the engine at higher rpms (4500 & up).

Engine pulses control ThunderJet's fuel delivery so that the correct amount of fuel goes to the engine under all types of conditions.

Thunderjet kits come with complete installation & tuning instructions and extra jets. Fits butterfly-type, Ultima®, CV, Keihin and Bendix carbs, and all models of S&S® carburetors. Some machining to the carb bowl and body is required. This is the cheapest horsepower your dollar can buy!

For Ultima® R-1 and S & S "G" carburetors.

- 39-424** Red Thunderjet. SOLD AS KIT
39-425 Blue Thunderjet.
39-426 Black Thunderjet.

For Ultima® R-2, Bendix, and S & S "B" and "E" carburetors.

- 39-409** Red Thunderjet. SOLD AS KIT
39-410 Blue Thunderjet.
39-411 Black Thunderjet.
39-418 Satin Alum. Thunderjet.

For Keihin carburetors.

- 39-421** Black Thunderjet. SOLD AS KIT
39-422 Polished Alum. Thunderjet.

B. KEIHIN ALLEN SCREW KITS

Replaces all float bowl screws. Wrench included.

- 41-419** Keihin carb on Big Twin 1976 thru 1989 and XL 1976 thru 1987. Gardner Wescott. SOLD AS KIT
41-946 Keihin CV carb on Big Twin 1990 & later and XL 1988 & later. Gardner Wescott.

C. JETS FOR KEIHIN CV CARBURETORS

MAIN JETS (SOLD AS PKG OF 5)

39-162	#140	39-172	#190
39-163	#145	39-173	#195
39-164	#150	39-174	#200
39-165	#155	39-175	#205
39-166	#160	39-176	#210
39-167	#165	39-177	#220
39-168	#170	39-178	#230
39-169	#175	39-179	#240
39-170	#180	39-180	#250
39-171	#185		

PILOT JETS (SOLD AS PKG OF 5)

39-181	#40	39-186	#48
39-182	#42	39-187	#50
39-183	#44	39-188	#52
39-184	#45	39-189	#54
39-185	#46	39-190	#55

D. KEIHIN FLOAT BOWL O-RING

- 95-410** Fits constant velocity "CV" carburetor 1992 & later. OEM 27577-92. SOLD EACH

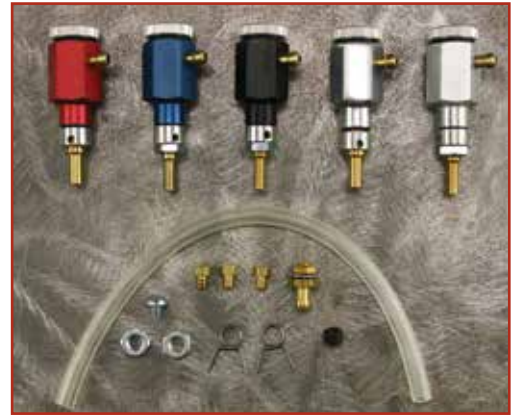

A

B



D



E



F



B

E. JETS FOR KEIHIN CARBURETORS

Jets for Keihin carbs used as original equipment on Big Twin 1976 thru 1989 and Sportster® 1976 thru 1987. These jets are a must when installing a new exhaust system, new stock-style air cleaner or tuning the bike. Machined from brass. Stamped for clear identification.

MAIN JETS

- 39-355** # 1.65mm. OEM 27419-76. SOLD AS PKG OF 5
39-357 # 1.75mm. OEM 27417-76.
39-358 # 1.80mm. OEM 27416-76.

PILOT JETS

- | | | |
|---------------|----------------------|------------------------------------|
| 39-195 | .50mm. | |
| 39-196 | .52mm. | |
| 39-197 | .54mm. | 39-202 .70mm. |
| 39-198 | .56mm. | 39-387 .72mm. OEM 27897-78. |
| 39-199 | .58mm. | 39-203 .74mm. |
| 39-200 | .60mm. | 39-388 .75mm. OEM 27382-77. |
| 39-201 | .62mm. | 39-204 .80mm. |
| 39-385 | .65mm. OEM 27896-79. | 39-205 .88mm. |
| 39-386 | .68mm. OEM 27894-78. | 39-206 1.00mm. |

F. PILOT JET REMOVAL/INSTALLATION TOOL FOR CV CARBS

- 97-273** Pilot jet removal / installation tool. SOLD EACH

A

39-369



39-389

A. REBUILD KIT FOR KEIHIN

- 39-389** Fits 40mm constant velocity "CV" carb on Big Twin 1990 & later, and Sportster® 1988 & later. **SOLD AS KIT**
- 39-369** Fits all Keihin carbs 1976 thru 1986 (import). **SOLD AS KIT**
- 39-160** CV carb accelerator pump upgrade kit. **SOLD AS KIT**
-
- 39-161** CV carb emulsion tube. **SOLD EACH**
- 39-191** Keihin/CV diaphragms, OEM#27361-76. **PKG. OF 10**
- 39-192** Keihin/CV float valve, OEM#27337-76. **PKG. OF 10**
- 39-193** Keihin/CV float valve, OEM#27886-78. **PKG. OF 10**
- 39-194** Keihin/CV rubber boot, OEM#27311-76. **PKG. OF 10**

B. KEIHIN CV PRO TUNER KIT

More HP, better throttle response, fixes the hesitation off idle. Includes drills, spring, jets and instructions.

- 39-384** CV Keihin, on Big Twin and XL's 1989-up. **SOLD AS KIT**

TUNER KIT JETS

39-207	#1.40	39-214	#1.75
39-208	#1.45	39-215	#1.80
39-209	#1.50	39-216	#1.85
39-210	#1.55	39-217	#1.90
39-211	#1.60	39-218	#1.95
39-212	#1.65	39-219	#2.00
39-213	#1.70	39-220	#2.05

C. ACCELERATOR PUMP DIAPHRAGM KIT FOR ALL KEIHIN, LATE CV & S&S® SUPER "E" & "G" CARBURETORS

Diaphragm rebuild kit for "E" and "G" carbs. Includes 2 O-rings, 1 dust boot, 1 diaphragm and 1 spring. Will also replace diaphragm on all Keihin carbs (including late CV carb) 1976 to present on all Big Twin & Sportster® models

- 39-408** Accelerator pump diaphragm kit. **SOLD AS KIT**

D. FLANGE STYLE MANIFOLD ADAPTER

- 69-65** To adapt 40/44mm manifold to 38mm Mikuni. **SOLD EACH**

E. INTAKE RING FOR ULTIMA® & S&S® HEADS

Special intake O-ring for use with S&S® heads & intake manifold. Smaller cross section than OEM for better fit. A must-use item.

- 95-133** Intake O-ring. Fits 1984 Evolution® S&S® heads. **SOLD EACH**

F. STAINLESS STEEL AIRCRAFT STYLE INTAKE CLAMPS

Our stainless steel, improved design aircraft style intake clamps are available with early or late style manifold seals. Self-locking nuts also included. Fits Pan, Shovel & Sportster®.

- 66-98** Fits O-ring type, 1955 thru early 1978. **SOLD AS PAIR**
- 66-84** Fits rubber band type, late 1978 thru 1985. OEM 27066-85T.

Intake manifold seals fit Pan, Shovel & Sportster® intake manifolds.

- 95-760** O-ring seal. OEM 27060-55. **SOLD AS PKG.**
- 95-321** Rubber band seal. OEM 27062-78. **SOLD EACH**

G. INTAKE MANIFOLD O-RING FOR CONVERSION NIPPLES

- 95-760** O-ring only. **SOLD AS PKG**

B**C****8****D****E****F**

66-84

G**COLONY**

A. AIRCRAFT QUALITY T-BOLT BAND CLAMPS

For 74", 80" and Sportster®, these band clamps employ heat treated 1/4"-28 plated steel T-bolts with plated steel locknuts for excellent strength, weatherability and ease of assembly. A crimped-in-place, flanged, floating bridge remains centered over the hose in the opening between clamp ends during tightening. A smooth inner band prevents cutting or bulging and allows greater torquing capability than conventional worm gear clamps. The band also assures an equalized 360° clamping force around the hose for tight connections.

O-ring type clamps for 1955 thru early 1978.

- 66-45** Clamps only. SOLD AS PAIR
95-760 O-ring seal. OEM 27060-55. SOLD AS PKG

Rubber band type clamps for late 1978 thru 1984.

- 66-99** Clamps only. SOLD AS PAIR
95-321 Rubber band seal. OEM 27062-78. SOLD EACH



66-99



66-45

B. MANIFOLD FLANGE MOUNTING HARDWARE & SEALS FOR EVOLUTION®

- 69-90** Front mounting flange. OEM 27009-86B. SOLD EACH
69-91 Rear mounting flange. OEM 27010-86B. SOLD EACH
69-900 Mounting Flange Kit for Evo® & Sporster® SOLD AS KIT
69-901 Mounting Flange Kit for Ultima® and S&S® SOLD AS KIT

Manifold mounting seal ring kit for Evolution® Big Twin & Sportster® with metal manifolds, 1989 & later.

- 95-403** Manifold seal kit. Replaces OEM 26995-86A SOLD AS KIT
 (includes 2), and OEM 27002-89 (includes 1).
78-210 Intake manifold seals. OEM 26995-86A. SOLD AS PKG. OF 10.

If you have ever removed the manifold on 1986 & later Sportster® or 1990 & later Big Twin you will instantly understand why you need this kit. The use of 12-point heads allows much easier access to the bolt in this confined area. Our bolt kit will work on all years Evolution®'s but is especially helpful on the years mentioned above. Any time you change or work on carbs, use this kit to replace the stock allen bolts.

- 41-945** Chrome plated, 12-point head flange bolts, four per kit. Replaces OEM 3201W. SOLD AS KIT

Knurled allen screws and washers mount intake manifold to cylinder head

- 41-148** Chrome manifold hardware for Big Twin & XL 1995 & later. Colony. SOLD AS KIT

C. CRANKCASE VENT FILTERS

Quiets breather system and filters impurities from entering the lower end of the motor. Helpful on models 1975 & later without stock air cleaner. 2-1/2" Dia. x 1-1/2" high with steel baseplate and 3/8" O.D. hose fitting.

- 12-212** Vent filter with rubber top. K&N. SOLD EACH
12-213 Vent filter with chrome top & mounting stud. K&N.
12-108 Vent filter with chrome top & mounting bolt. Imported.

D. CRANKCASE VENT

Increase horsepower with our chrome crankcase vent.

- 12-240** Crankcase vent. SOLD EACH



41-945



95-403



78-210



C

12-212

CHROME TOP

12-108

K&N
THE WORLD'S BEST AIR FILTER

D





A. CRANKCASE BREATHER ASSEMBLIES

Chrome plated die cast zinc base with 5/16" inlet. The included hose clamp holds the filter with attached lightweight chrome top in place. Easily installed.

- 12-241** Complete crankcase breather assembly. SOLD EACH
- 12-266** Replacement filter only for part No. **12-241** above. With chrome die cast top.
- 12-242** Economy crankcase breather with black rubber top. Mount bracket **NOT** included. SOLD EACH

B. THRU-THE-HEAD CRANKCASE BREATHERS

This kit is used when installing custom air cleaners that don't have provisions for thru-the-head crankcase venting. Can be routed to back side of new filter or used with crankcase vent filters.

- 12-281** Fits Big Twin 1993 thru 1999. Replaces OEM 29308-93 & 29310-93. SOLD AS KIT
- 12-282** Fits Sportster® 1991 & later. Replaces OEM 29281-91.

C. HAYDEN KRANK VENT PLUS

More than simply venting your crankcase fumes, the Krank Vent Plus, when installed on your engine breather hose, controls the air under the pistons by maintaining the proper amount of vacuum in the crankcase at any RPM. This prevents the engine from working against itself and prevents blown or weeping gaskets. You'll gain an added benefit of 2 to 7% increase in usable rear wheel horsepower. A better seal is achieved due to an increased pressure differential across the compression rings. The engine sounds deeper and is more powerful with a quicker throttle response. The unit also snaps open for easy cleaning.

- 21-307** Krank Vent Plus. SOLD EACH

D. AIR MIXTURE SCREW PACKING KIT

Fits all Harley, Keihin & CV style carburetors. Contains poly-acrylic o-ring, packing washer & stainless steel spring. **MADE IN USA.**

- 39-310** Air mixture packing kit. SOLD AS KIT

E. MANIFOLD INSULATING SPACER

This spacer fits between intake manifold and carb keeping unwanted heat, which can cause vapor lock, away from the carb. Also helps performance by keeping gas cooler for better atomization. The spacer is 7/16" thick. Includes a gasket for both sides. Large center hole is 1-11/16" I.D. Mounting holes are 2-3/4" center to center.

- 78-151** Fits Bendix and Keihin flange mount carburetors. OEM 29250-78A. SOLD EACH
- 78-403** Gasket only. OEM 27077-78. SOLD AS PKG. OF 10

B



C



D



1-11/16" I.D.

E



8

CHROME PLATED

A. EARLY H-D® STYLE AIR FILTERS

7" Diameter x 2-1/2" thick. Same size & shape as the old round H-D® air filter. Fits Bendix, Tillotson and Keihin.

12-122 With engraved motorcycle logo. SOLD EACH

12-131 K&N element only for above air cleaners.

B. ROUND AIR FILTER

The high performance round-style air filter adds class. Fits H-D® Bendix, Tillotson, Keihin and S&S® carbs. The dimensions are 5-1/2" diameter x 1-3/4" thick.

12-117 Plain round air filter. SOLD EACH

C. ROUND RAM-FLO AIR FILTER

Improve the performance of your motorcycle with the Ram-Flo Air Filter that remains efficient where air demands are high. Flame retardant, washable in soap & water & designed to run dry.

12-113 For H-D® with Tillotson, Bendix, & Keihin carbs. SOLD EACH

12-114 For H-D® with Keihin CV carbs.

12-116 For H-D® with S&S® E and G carbs.

D. DRILLED DISC AIR CLEANER

For Bendix, Tillotson, Keihin (except "CV") and S&S® (except Super "E" & Super "G") carburetors. Complete with washable foam element & mounting hardware.

12-251 Air cleaner. Replaces OEM 80040-81. SOLD EACH

E. AIR CLEANER SCREWS

5/16 - 24 Oval head slotted screws. Replaces OEM 2402-W.

12-177 Fits many applications, SOLD AS KIT
including H-D® air cleaners. OF 3

F. AIR CLEANER SUPPORT BRACKETS

CV Carb support bracket & crankcase breather kit for use with any CV air cleaner and thru-head crankcase breather. Does **NOT** include air cleaner.

39-441 For Evolution® Big Twin 1993 & later. SOLD AS KIT

39-440 For Evolution® Sportster® 1991 & later.

Teardrop air cleaner support bracket. Easily installed. Includes hardware.

39-444 For Shovel 1966 thru 1985. Replaces SOLD EACH
OEM 29206-87T.



A

CHROME PLATED 12-122

B



CHROME PLATED

C

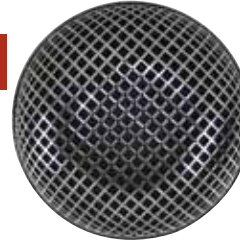

D



CHROME PLATED

E



8



39-440

F

CHROME PLATED



39-441



39-444

ULTIMA[®] AIR FILTERS

- Hand poured to eliminate wicking
- Zinc coated components to prevent rusting
- Urethane seals better to mating surfaces because it is more flexible
- 100% washable and reusable
- High-Flo four layer construction of surgical cotton
- Epoxy coated wire mesh



12-579



12-581



12-576



12-578



12-575

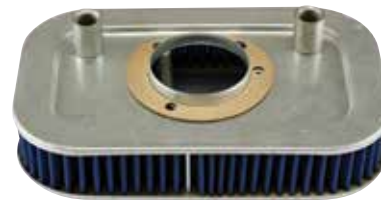

12-577



12-580



12-582



12-583

8

#	MODEL/YEAR	OEM NO.
12-579	S&S [®] Super E/G	
12-581	Fits '99-'06 carbureted Twin Cam equipped models, '01-'15 EFI Softail [®] (except '12-later FLS, '08-'11 FLSTSB & '11-later FXS and '13-later FXDB) & '02-'07 EFI Dyna [®] & Touring models.	29461-99
12-576	Fits '91-'95 Evolution [®] 1340-equipped Dyna [®] , FXR, Softail [®] , & Touring models.	29259-89, 29259-91A, 29330-96, 29259-93
12-578	88-'03' XL	29036-88B, 29331-96
12-575	Fits '16-'17 Softail [®] & '08-'16 Touring & Trike models equipped w/ HighFlow Air Cleaner Kit.	29244-08
12-577	Fits all '88-'03 Evolution equipped XL models.	29331-96
	04-'14' XL	29331-04
12-580	Fits '07-later XL, '99-'07 Dyna [®] , '00-'15 Softail [®] and '99-'07 Touring models equipped with High-Flow Cleaner Kit	29442-99A,B,C,D 29442-99
12-582	Fits '08-'17 Dyna [®] models with teardrop air cleaner.	29191-08
12-583	Fits '08-13 Touring and Trike models.	29633-08

A. HIGH PERFORMANCE AIR CLEANER KITS

These round 5-7/8" dia. custom high performance air cleaners are made from billet aluminum and are designed for high end air flow along with easy fitment & service. Available in chrome or black anodized finish, they add a great look to compliment any bike theme or style. Each kit comes complete with a high performance filter, backing plate & mounting hardware.

- 12-205** Chrome HP classic smoothie A/C kit. SOLD AS KIT
- 12-206** Black HP classic smoothie A/C kit.
- 12-207** Chrome HP smooth cross A/C kit.
- 12-208** Black HP smooth cross A/C kit.
- 12-209** Chrome HP 5 Splade A/C kit.



B. HIGH PERFORMANCE EFI AIR CLEANER KITS

Fits Harley® 2001- 2007 Softail®, 2002-2007 Touring models & 2004-2007 Dyna® models

- 12-572** Chrome Air Cleaner Kit for EFI Twin Cam®
- 12-584** Black Air Cleaner Kit for EFI Twin Cam®

Fits harley® 2007 & Later

Sporster®, 2002-2007 EFI models.

- 12-585** Chrome Air Cleaner Kit for XL® 2007 & Later
- 12-586** Black Air Cleaner Kit for XL® 2007 & Later



12-572



12-584

C. K&N AIR FILTER OIL

103-12 SOLD EACH, 12 BOTTLES TO A CASE



C

D. RECHARGER FILTER CARE SERVICE KIT

A six step maintenance system designed to recharge any K&N Filtercharger® air filter. Completely restores air flow efficiency so your Filtercharger® performs like new!

- 103-201** Service kit. Includes 6.5 oz. air filter spray oil, 12 oz. filter cleaner and service decal. SOLD AS KIT



D

A

A. K&N CUSTOM AIR FILTERS FOR H-D®

These K&N custom air cleaners were designed to fit H-D® motorcycles equipped with various carburetors. The K&N air cleaners are not street legal nor recommended by the Harley-Davidson® Motor Co., Inc. The K&N custom air cleaners can increase horsepower with proper carburetor calibration. **PROUDLY MADE IN THE U.S.A.**

TO ORDER: Locate the MIDWEST part number to the left of the K&N number, after finding the desired style & application. **YOU MUST ORDER BY THE MIDWEST PART NUMBER.**

APPLICATION	5" DIA. OPEN ROUND		6" DIA. CHROME BONNET	
	PART NO.	K&N NO.	PART NO.	K&N NO.
Keihin and S&S® carburetors, 1976 & later. Designed to bolt up directly to the Keihin or S&S® carbs.	12-191	RK-3201		
Linkert carburetors (early 4-bolt models)			12-115	RL-320B
Mikuni carburetors, 36 - 38mm. Designed to clamp directly to the carburetor flange. 2-7/16" Mounting flange.	12-105	RC-0850	12-75	ML-0850B
Mikuni carburetors, 40 - 44mm. Designed to clamp directly to the carburetor flange. 2-3/4" Mounting flange.	12-201	RC-0920	12-76	ML-0920B
Keihin Flowmaster carburetors, 36 - 38mm. Designed to clamp directly to the carburetor flange. 2-5/8" Mounting flange.	12-253	RK3800	—	RK-380B

SOLD EACH

REPLACEMENT ELEMENTS FOR AFTERMARKET CUSTOM AIR CLEANERS

APPLICATION	MIDWEST PART NO.	K&N NO.
Fits S&S® Teardrop shaped housing.	12-131	E-3225
Fits S&S® "E" & "G" Teardrop shaped housing.	12-256	E-3226

SOLD EACH

B**B**

B. K&N STOCK REPLACEMENT AIR FILTER ELEMENTS

FOR ALL STREET LEGAL MOTORCYCLES:

K&N Replacement Air Filters are designed to fit right in the standard OEM airbox. No modifications are required by the owner, no jet changes or adjustment to the carburetors is anticipated or suggested. Customer modification of the standard airbox — removing the cover, drilling holes in side or top — will have a drastic effect on smooth carburetion. Modifications will cause the system to run lean and reduce horsepower. **KEEP IT STOCK** and the new K&N Replacement Element will be good for the life of the engine. Service every 50,000 miles. **YOU MUST ORDER BY THE MIDWEST PART NUMBER ONLY!**

MODEL / YEAR	PART NO.	OEM NO.	K&N NO.	MODEL / YEAR	PART NO.	OEM NO.	K&N NO.
45" Models, 1941 thru 1955. 74" OHV, 1955 & 1956.	12-126	29036-41TA	E-2470	FLHR 1994 thru 1998. FLHT 1995 thru 1998. FLHTC 1996 thru 1998. FLSTC 1991 thru 1999. FLSTF 1990 thru 1999. FLSTN 1996 thru 1998. FLSTS 1997 thru 1999. FXDL 1993 thru 1998. FLTR 1998. FXDS-CONV 1996 thru 1998. FXDWG 1993 thru 1999. FXSTC 1990 thru 1999. FXSTS 1990 thru 1999.	12-261	29259-91A	HD-1390
FL 1967 thru early 1975. FX 1971 thru early 1974. XL 1966 thru early 1973. XL 1983 thru 1985.	12-127	29036-72T	HD-0200	Twin Cam 88™ models (carbureted) 1999/2001 All Big Twin (carbureted & injected) 2002/2005.	12-305	29461-99	HD-1499
FL & FX, late 1975 & 1976. XL 1973 thru early 1975.	12-128	29086-73T	HD-2075	All Big Twin (fuel injected) 1999/2001.	12-306	29462-99	HD-8899
FL & FX, 1977 & early 1978 XL late 1975 thru 1978.	12-129	29086-75T	HD-2076	Teardrop air cleaners.	12-131	29282-89T	E-3225
FL & FX (except FXST), late 1978 thru 1984. FLT 1980 thru 1982. FXR 1982 & 1983. XL 1979 thru 1982.	12-130	29255-78TA	HD-2078	Twin Cam® Screamin' Eagle replacement filter	12-384		HD-0800
FXR & FXST, 1983 thru 1985.	12-181	29259-83TA	HD-2084				
FLT, FXR & Softail®, 1986 thru 1989.	12-231	29259-86T	HD-2086				
XL 1988 thru 2003.	12-260	29036-88B	HD-1388				
XL 2004 thru 2005.	12-383	29331-96	HD-8834				

SOLD EACH

SOLD EACH

CUSTOM ROUND OIL TANKS



These custom steel oil tanks can be used on Softail® or rigid applications. They are 6-1/2" diameter and 11-3/4" long. Battery box is built in on all tanks except the universal applications. Available in center fill or side fill, chrome or raw metal. Tanks for wide Softails® have shorter "wings" for swing arm clearance. Use stock Softail® style rear mount. Front mount, filler cap and fittings are included (except Twin Cam® and universal applications).

3.5 QUART OIL TANKS FOR 1984 THRU 1999 SOFTAIL® OR RIGID FRAMES

6-1/2" Diameter, 11-3/4" long.

FLAT	DESCRIPTION
26-204	Side fill, chrome plated.
26-205	Side fill, raw metal.
26-206	Center fill, chrome plated.
26-207	Center fill, raw metal.

3.5 QUART OIL TANKS FOR TWIN CAM® SOFTAIL®

6-1/2" Diameter, 11-3/4" long. **NOTE:** Twin Cam® tanks require removal of coil bracket and relocation of coil. Also requires custom oil lines.

- 26-210 Side fill, chrome plated.
- 26-211 Side fill, raw metal.

3.5 QUART OIL TANKS FOR WIDE SOFTAIL® FRAMES

6-1/2" Diameter, 11-3/4" long.

FLAT	DESCRIPTION
26-200	Side fill, chrome plated.
26-201	Side fill, raw metal.
26-202	Center fill, chrome plated.
26-203	Center fill, raw metal.

4 QUART OIL TANKS FOR CUSTOM UNIVERSAL USE

5-1/2" Diameter, 11-3/4" long. NO BATTERY TRAY.

- 26-208 Side fill, chrome plated.
- 26-209 Side fill, raw metal.

UNIVERSAL OIL TANK ACCESSORIES

- 5-286 Drain plug, magnetic.
- 5-287 Oil tank front rubber mount 5/16-18 stud & 5/16-24 stud.
- 5-288 Front oil tank mount.
- 5-289 Front oil tank mount.
- 5-290 Oil tank mounting kit.
- 5-308 Front oil tank mount for Ultima® frames & custom mounting applications.





A. ULTIMA® OIL TANKS FOR SOFTAIL®

This late style, smooth top (no weld seam), 4 spigot oil tank fits all Softail® models 1984 thru 1999. Replaces stock FXST oil tank. Order mounting bracket separately. Replaces OEM 62498-89A & 62498-91.

- 26-112** Chrome oil tank, side fill. SOLD EACH
- 26-114** Bare metal oil tank, side fill.
- 26-127** Chrome oil tank with extended sides, side fill.
- 26-220** Chrome oil tank, center fill.
- 26-221** Bare metal oil tank, center fill.



B. OIL TANK FOR SPORTSTER®

Chrome plated oil tanks for Sportster® models.

- 26-128** Fits 1983 thru 1993. OEM 62475-83. SOLD EACH
- 26-129** Fits 1994 thru 1996. OEM 62475-94.
- 26-170** Fits 1997 thru 2003. OEM 62475-97.



C. OIL TANK FOR SOFTAIL®

This late style 4 spigot oil tank fits all Softail® models 1984 thru 1999. Replaces stock FXST oil tank. Order mounting bracket separately.

- 26-133** Oil tank with Smooth top (no weld seam). SOLD EACH
Replaces OEM 62498-89A. & 62498-91. Chrome plated.
- 5-142** Rear mount bracket, chrome plated.
- 5-143** Rear mount bracket, black. Replaces OEM 62704-84.
- 5-144** Front mount bracket, chrome plated.
- 5-145** Front mount bracket, black. Replaces OEM 62707-84.



D. CUSTOM WRAP-AROUND & HORSESHOE OIL TANKS FOR 74" SUPER GLIDE®

Oil tank accepts stock FXE battery. Fits FL, FX, & FXE 1965 thru 1983, but will not fit FXR 1982 & 1983.

- 26-113** Flat side, 4 qt. wrap-around oil tank. Chrome. SOLD EACH
- 26-241** Flat side, 4 qt. wrap-around oil tank. Raw metal. SOLD EACH
- 26-119** 3.5 qt. horseshoe oil tank. SOLD EACH



E. ORIGINAL STYLE OIL TANK FOR SPORTSTER®

Fits all electric start Sportster® 1958 thru early 1978. Available black or chrome. OEM 62507-67A. Top cap must be ordered separately.

- 26-95** Chrome plated oil tank. SOLD EACH
- 26-98** Black oil tank. **NOTE:** Not intended for chrome plating.
- 21-189** Top cap only. Fits 1954 thru 1978. OEM 62610-52A.



F. CUSTOM OIL TANKS

These chrome plated/raw metal oil tanks are made to fit 1984-1999 Softail® type frames. A front "horseshoe" weld-on mount is included for O.E. frames.

- 26-225** Domed round oil tank. Center fill, 3.5 quart.
- 26-229** Domed round oil tank. Center fill, 3.5 qt, raw metal.
- 26-226** Domed round oil tank. Side fill, 3.5 quart.
- 26-230** Domed round oil tank. Side fill, 3.5 qt., raw metal

A. OIL TANK FOR TWIN CAM®

Side fill chrome horseshoe oil tank for 2000-2007 Softail®.
OEM#62498-00.

26-100 Horseshoe side fill oil tank. **SOLD EACH**

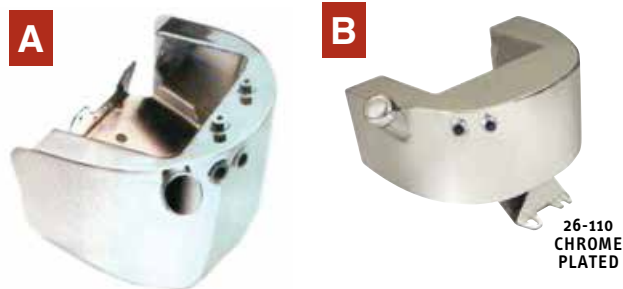

26-110
CHROME
PLATED

B. CUSTOM HORSESHOE OIL TANK FOR ELECTRIC START BIG TWIN

Horseshoe, side fill, 4qt oil tank. Accepts the FXE battery, fits 1958-1964 Rigid & early swingarm frames w/an electric start & steel primary covers, & clears 1979-later 4spd transmissions.

26-118 Horseshoe oil tank. **SOLD EACH**

C. OIL TANK, CAP & TRIM FOR FL & FX

A great reproduction of OEM style FX & FL oil tank.

26-110 Chrome plated oil tank. Fits FL 1965 thru early 1982 and FX 1971 thru early 1982. Internal filter. **SOLD EACH**
OEM 62504-65A.

26-116 Same application as above part No. **26-110** except Black.

21-189 Oil tank cap. Fits FL 1965 thru early 1982, FX 1971 thru early 1982 and Sportster® 1954 thru 1978. OEM 62610-52A.

89-252 H-D® Style chrome trim for oil tank. Fits 1965 & later. OEM 62534-65.



89-252
CHROME
PLATED

21-189
CHROME
PLATED

D. ORIGINAL H-D® STYLE OIL TANK

These tanks are original OEM reproductions except for 2 important modifications. The first & probably most important was to find a grade of steel much stronger than the original for all brackets. The two places where the holes are mounted have a pressed-in support washer for added strength to prevent splitting, thus eliminating fatigue. The second was to chrome plate these tanks except for part No. **26-109** which is unchromed for painting. Each tank comes with a filler cap & necessary mounting hardware. **SOLD EACH**

26-107 Fits 1936 thru 1957 rigid frame Big Twin. Side fill.

26-108 Fits 1936 thru 1964 rigid frame Big Twin. Center fill.

26-109 Same as above part No. **26-108** except bare metal (not chrome) for painting.

21-188 Filler cap with dip stick only. For center fill tank. OEM 62625-36.



26-109

21-188

E. OIL TANK MOUNTING KIT FOR BIG TWIN

Reproduction fasteners: 4 bolts, 2 nuts, 4 lockwashers and 2-7/16" spacers.

21-161 To mount oil tank on Big Twin 1936 thru 1964. **SOLD AS KIT**



E

COLONY

CADMIUM
PLATED

8

F. OIL LINE FITTINGS

Use to hook up our vinyl oil line to stock or custom oil tanks.

MALE SPIGOT

21-32 1/4" NPT with 5/16" spigot. **SOLD EACH**

21-123 1/8" NPT with 3/8" spigot.

21-207 1/8" NPT with 1/4" spigot.

MALE PIPE ELBOW

21-304 1/8" NPT with 1/4" spigot. **SOLD EACH**

21-163 1/8" NPT with 5/16" spigot.

21-164 1/4" NPT with 5/16" spigot.

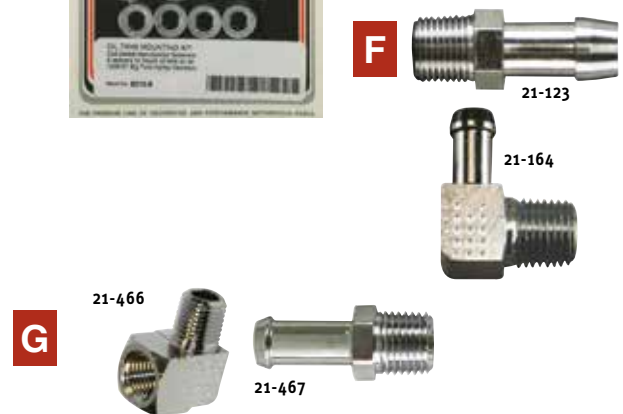

F

21-123

21-164

21-466

G

21-467

G. OIL LINE FITTINGS

Chromed oil line fittings. Brass construction.

21-466 1/4" x 90° chromed brass fitting. **SOLD EACH**

21-467 1/4" x 3/8" barb chromed brass fitting. **SOLD EACH**



A. REINFORCED BLACK RUBBER FUEL & OIL LINE

- 79-12** 1/4" I.D., sold by the 25' roll. SOLD EACH
79-13 5/16" I.D., sold by the 25' roll.
79-14 3/8" I.D., sold by the 25' roll.

B. REINFORCED OIL LINE

Nylon reinforced clear vinyl oil line will withstand high temperatures and pressures up to 750 psi. Will not shrink or harden.

- 79-11** 5/16" I.D. vinyl oil line. SOLD BY 25 FOOT ROLL

C. VARIOUS RUBBER MOUNTS

MOUNT & STUD

Rubber mount and stud, with steel side plates, for battery box and oil tank. Can be used for many custom applications.

- 5-80** 1/4 - 20 Threaded studs. OEM 62563-65. SOLD EACH

- 5-133** 5/16 - 18 Female one side with 5/16 - 18 stud on opposite side. OEM 50235-63.

- 5-287** 5/16 - 18 stud on one side with 5/16 - 24 stud on opposite side.

HEAVY DUTY

Heavy duty rubber mounts for oil tanks, battery trays and other applications. The rubber body conceals an internal wound spring that's welded to the end plates.

- 5-132** 1/4 - 20 Threaded stud on both sides. SOLD EACH
 Replaces OEM 62563-65.

- 5-134** 5/16 - 18 Female on one side, 5/16 - 18 male on opposite side. Replaces OEM 50235-63.

FRAME CUSHION

- 5-197** 1/4 - 20 Threaded stud for 1984 & later Softail® SOLD EACH
 swing arm. OEM 11451. See chrome billet grommet covers in this section.

D. STAINLESS STEEL CLAMP

This is a screw type clamp.

- 21-1** For use with all sizes of our SOLD EACH
 fuel and oil line. Fits 7/32" thru 5/8".

E. HOSE CRIMP TOOL & CLAMPS

- 97-104** Hose band clamp crimp tool. SOLD EACH

- 66-204** 11/32" I.D. For chain oiler. OEM 9992. SOLD EACH

- 66-205** 7/16" I.D. For chain oiler. OEM 9996.

- 66-206** 17/32" I.D. For 1/4" fuel line. OEM 10014.

- 66-207** 19/32" I.D. For oil line. OEM 10084.

- 66-208** 11/16" I.D. For oil line. OEM 10020A.

- 66-209** 13/16" I.D. For oil line. OEM 10086.

BUY CLAMPS AT QTY. 25 OR 50 FOR BEST PRICE

F. OIL LINE FITTING

- 21-170** Adapts 1/8" NPT female to H-D® oil lines. SOLD EACH

G. STOCK STYLE CHROME OIL TANK PLUGS

Provides a beautifully die cast cap without all the factory writing on it!

- 21-62** Plug only. Fits all models with a push in SOLD EACH
 type fill plug.

- 21-63** Plug with 2-1/2" dipstick. Fits all Softail® SOLD EACH
 models 1984 & later, and Sportster® 1982 & later.

C



5-80 & 5-132



5-133, 5-134 & 5-197

STAINLESS STEEL

D



5-287

E



97-104

F



CHROME PLATED

G



CHROME PLATED STEEL TOP

B

H

CHROME PLATED



I

CHROME PLATED



H. OIL TANK CAP & DIPSTICK EARLY MODEL

Chrome plated oil tank filler plug with dipstick.

- 21-530** Fits FLT, FLHT, FLHS & Road King®, SOLD EACH
 1993 thru 2003. Replaces OEM 62640-93 & 62607-93

I. OIL TANK CAP & DIPSTICK LATE MODEL

Fits: FLHR '12-'16 / FLHRC '12-'13 / FLHTC 2012 / FLHTCU '12-'16 / FLHTCUL '15-'16 / FLHTK '14-'16 & 2012) / FLHTKL '15-'16 / FLHTKSE '14-'16 / FLHX '12-'16 / FLHXS '14-'16 / FLTRU '12-'13 & 2016 / FLTRX '15-'16 & '12-'13 / FLTRXS '15-'16 / Trike FLHTCUTG '12-'16 & FLRT '15-'16 Models.

- 21-64** Oil Dipstick with chrome cap. SOLD EACH

A. OIL DIPSTICK WITH TEMP GAUGE

Black oil dipstick w/white face.
Non liquid filled. 50-350°F.

21-546 For 2017 - 2018 FL models.



B. DIGITAL FACE HD® DIPSTICK

Verify oil level and temperature fast! The digital face reads your bike's vital signs with ease and on the go. 1 Step install with no wiring. Power is a CR2032 battery. For F° or C°.

21-308 Black Oil Dipstick with digital face.
For 2007 - 2016 Touring models.



C. COMBINATION OIL TANK CAP & DIPSTICK

Here are two functional decorative items for H-D® oil tanks. These combination filler cap & dipsticks will fit stock H-D® tanks 1936 thru 1964 and all accessory tanks with 1-1/4 - 20 thread.

21-72 Colony. Hex size & shallow crown are similar to a Knucklehead Knuckle Nut. Packaged complete with O-ring. **SOLD AS KIT**

21-188 Duplicate of OEM 62625-36 with dipstick. Chrome. **SOLD EACH**

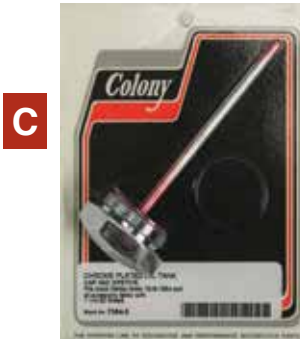

D. OIL TEMPERATURE DIP STICKS

These highly accurate gauges with black face / white numerals quickly respond to oil temperatures up to 350°F and give a continually accurate reading of the motor oil temperature, enabling the rider to tell at a glance if the oil is overheating, and by how much. Made to fit into oil tank in place of present cap. **SOLD EACH**

21-90 Fits 1965-1991 OEM and custom side fill tanks. Except Dyna®, XL & Softail®. Dipstick length is 5-1/8". OEM 62635-79T & 62666-87T.

21-91 Fits 1982-2003 XL and 1984-1999 Softail®. Dipstick length is 2-5/8". Replaces OEM 62667-87T & 62668-87T.

21-92 Fits Softail® 2000-2012. Replaces OEM 62845-00A.



E. OIL TEMPERATURE DIP STICKS

Temperature gauge surrounded by very good chrome; quality Japanese manufacture. Fits into oil tank in place of stock cap.

21-305 Fits Big Twin 1970 thru 1984 with square type oil tank, FXR 1984 thru 1994, FLT 1987 thru 1992, Sportster® 1970 thru 1978, and many custom oil tanks. Probe length is 4". Replaces OEM 62635-79T. **SOLD EACH**

21-306 Fits Softails® 1984 thru 1999 and Sportster® 1982 & later. Probe length is 2-5/8". Replaces OEM 62668-87T.

21-361 Fits Softail® 2000 & later. Replaces OEM 62896-00.



F. OLD STYLE OIL FILTER ASSEMBLY

Fits Big Twins 1940 thru 1964. Will also work on any H-D® V-Twins.

25-116 Paper style oil filter element. **SOLD EACH**

G. MAGNETIC DRAIN PLUG

Magnetic drain plugs have been proven to add to the life of your engine and transmission by removing metal particles from the oil. Cheap insurance! Cad plated.

41-163 Replaces OEM 734. 1/8 - 27 NPT hex head. **SOLD EACH**
Used for various aftermarket oil tank drain plugs and 1987 thru 1989 Big Twin inner primary.





A

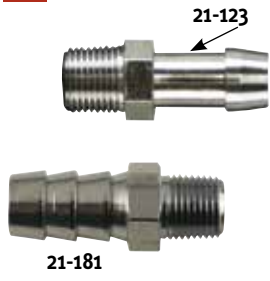

A. "CLOSE CLEARANCE" OIL PUMP FITTING

For use in close clearance applications where standard 90° elbows won't work. 5/16" Allen on top lets you get good tight fit. Male thread is 1/8" NPT, female 1/8" NPT.

- 21-440** Fitting 1/8 NPT for close clearance 90°.
- 21-123** Vent line fitting 1/8 NPT, OEM 63578-52-straight.
- 21-181** Oil tank fitting 1/8 NPT, for use with 3/8" oil & fuel lines - straight. SOLD EACH

B. CUSTOM STAINLESS STEEL BRAIDED OIL LINES

Midwest offers these custom oil lines. Midwest oil line meets D.O.T. specification FMVSS-106 — approved for street use — 50 state legal. High performance #6 stainless braided hose gives you the custom look you want with the performance feel you demand. Lines incorporate an inner liner and chrome plated fittings. Top quality hose and fittings are attractively packaged to make these parts fly off the shelf. And a budget price tops off the complete program!

PRE-ASSEMBLED OIL LINES

- | | |
|---------------------------|---------------------------|
| 71-181 8" length. | 71-189 16" length. |
| 71-182 9" length. | 71-190 17" length. |
| 71-183 10" length. | 71-191 18" length. |
| 71-184 11" length. | 71-192 20" length. |
| 71-185 12" length. | 71-193 22" length. |
| 71-186 13" length. | 71-194 24" length. |
| 71-187 14" length. | 71-195 26" length. |
| 71-188 15" length. | |



B



ALL PARTS SOLD AS KIT

O-RINGS

- 95-866** Replacement O-ring for Midwest custom oil lines & oil line kits SOLD EACH

SOLD EACH

8

C



71-131

C. BRAIDED STAINLESS STEEL OIL LINES

Flexible, heat resistant & trouble free. These sturdy aircraft quality braided steel oil lines are good looking and practical. The rust-proof, high luster finish blends right in with the chrome while the braided surface adds a distinctive look of its own. They are long lasting and solve the problem of cracked oil lines due to road vibration.

- 74" TANK TO ENGINE** SOLD AS SET
- 71-131** For 1968 & later. **NOTE 1.**

- ROCKER OILERS**
- 71-124** For 74" 1966 thru 1999. SOLD AS SET

NOTE 1: Stock replacement. Stock oil tank or custom oil tank with all fittings in stock location, stock engine fittings.



71-124

D



71-147

D. BRASS ROCKER BOX OIL LINE KIT

Brass rocker box line kit includes T-piece to oil the heads with 6mm brass tubing and brass fittings. Easy to install, hex fitting goes in the engine block then insert two brass tubes into the junction piece. **SOLD AS KIT**

- 71-147** Fits '66-'84 FL, '79-'83 FLT, '82-'83 FXR models.

A. ROCKER COVER OIL LINES FOR SPORTSTER® & SHOVEL

Perfect replacement rocker box oil lines for Sportster® & Shovels. Includes complete fittings and seals.

- 71-138** For Sportster® 1957 & later. SOLD AS SET
OEM 17324-57.
- 71-137** For Shovel 1966 & later. SOLD AS SET
OEM 62783-66A and 62785-66A.
- 95-127** Oil line sleeve for Shovel & Sportster® SOLD EACH
rocker oiler. OEM 63529-57.



95-127

CHROME PLATED

B. STAINLESS STEEL BRAIDED HOSE

This stainless steel braided hose is of the same premium quality hose used by many top racing teams. Quality hose is demanded because of its unique combination of professional appearance, extreme flexibility and unexcelled reliability under the most stringent racing conditions.

- 71-139** 7/32" I.D. x 7/16" O.D. #4 gas line. SOLD PER FT
- 71-140** 11/32" I.D. x 17/32" O.D. #6 gas or oil line.



C. STAINLESS STEEL BRAIDED HOSE

Economical alternative stainless steel braided hose.

GAS LINE — 1/4" I.D. X 1/2" O.D.

- 71-141** 6' Roll. SOLD AS ROLL
- 71-142** 10' Roll.
- 71-143** 20' Roll.

GAS/OIL LINE — 3/8" I.D. X 5/8" O.D.

- 71-144** 6' Roll. SOLD AS ROLL
- 71-145** 10' Roll.
- 71-146** 20' Roll.

D. OIL DRAIN VALVE

Oil drain valve designed to eliminate spillage when changing oil. Installed in oil tank in place of drain plug with 5/8 - 18 threads, a rubber hose is pushed over the spigot to route waste oil to a container, avoiding the usual mess. Retighten spigot, pull off hose, refill with oil and you're ready to go. No clean-up or fishing for the drain plug in the bottom of the drain pan. Made of machined aluminum.

- 21-239** Oil drain valve, 5/8 - 18. SOLD EACH

E. OIL LINE FITTINGS

Duplicate of original oil pump fittings on 74" 1936 thru 1964. Can be used with many custom oil tanks (with 1/8" N.P.T. female threads) to convert to male nipples so stainless braided lines can be used.

- 21-111** Fits Pan & Knuckle 1936 thru 1964. SOLD AS SET

F. HOSE ENDS FOR STAINLESS STEEL BRAIDED HOSE

Chrome plated custom hose ends. Can be used on all types of gas and oil lines including stainless steel braided hose.

GROOVED PART NO.	HEX PART NO.	TO FIT I.D. HOSE SIZE	SOLD AS PACKAGE OF SIX
21-315	21-263	1/4"	
21-316	21-264	3/8" & 5/16"	

G. FUEL/OIL LINE SEPARATOR

Chrome plated die cast separator for routing gas lines, oil lines and 3/8" or 5/16" I.D. stainless steel braided lines.

- 21-265** Separator. SOLD EACH



8



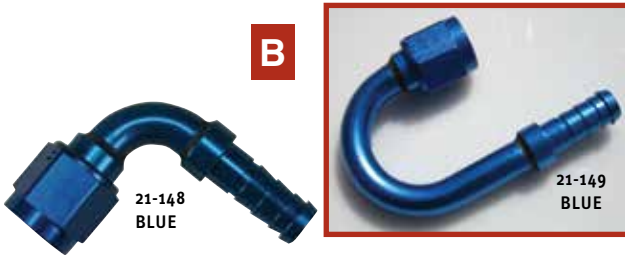

8



A. HOSE ENDS & NIPPLES FOR STAINLESS STEEL BRAIDED HOSE

This is an economical, functional & durable hose end system for use with our part No. 71-140 stainless steel braided hose. Easily assembled, these ends & nipples have many applications where safe, reliable, professional appearing plumbing is needed for street & show.

- 21-147 Straight end. 9/16 - 18 Female thread. **SOLD EACH**
 21-148 90° Elbow. 9/16 - 18 Female thread
 21-149 180° Elbow. 9/16 - 18 Female thread.

B. SPECIAL ADAPTER FITTINGS FOR STAINLESS STEEL BRAIDED HOSE ENDS

- Nipple — pipe thread.
 21-150 1/4" NPT — to 9/16 - 18 fittings. **SOLD EACH**
 Elbow tube - pipe thread.
 21-152 1/4" NPT — to 9/16 - 18 fittings. **SOLD EACH**
 Elbow 45° tube - pipe thread.
 21-154 1/4" NPT — to 9/16 - 18 fittings. **SOLD EACH**

C. HOSE ENDS FOR STAINLESS STEEL BRAIDED HOSE

Hose ends dress up a stainless steel braided hose installation and cover a greater length of hose than standard clamps, providing greater support. If the hose end is used with an uncovered rubber hose, the support provided tends to reduce the amount of vibration wear usually found at the edges of the worm gear clamp, resulting in a longer lasting connection. The interior grooving of the hose end prevents the hose from "hanging up" on the clamp and assures proper placement of the worm gear type clamp in the hose end. Available in red or chrome. **SOLD EACH**

RED CHROME TO FIT ABOVE

PART NO.	PART NO.	HOSE PART NO.
21-145	21-173	71-139 Gas line.
21-146	21-174	71-140 Gas/oil line.

D. RENEGADE -BLACK- STAINLESS STEEL OIL LINE FITTINGS FOR H-D®

Utilizing their exclusive Twilight Black finish, Renegade offers that traditional black hose appearance coupled with the technology of their Powerflex hose for superior performance.

ADAPTER FITTINGS

- 21-540 #6 Male flare to 1/4" male NPT 45°.

E. OIL FILTER MOUNTING BRACKETS

- 25-85 For FL & FX swingarm, 1965 thru 1985. **SOLD EACH**

A. MICROGLASS OIL FILTERS

These microglass spin-on oil filters are a breakthrough in technology. The new synthetic media stops particles dead in their tracks! Fits all 99'-present Twin Cam® and EVO 1340 models as an upgrade for any motorcycle that requires OEM# 69796-77A, 63805-80A, 63812-90 & 63813-90

- 25-68 Microglass, spin-on oil filter. Chrome, w/nut. SOLD EACH
- 25-69 Microglass, spin-on oil filter. Chrome, plain. SOLD EACH



B. FRAM EXTRA GUARD OIL FILTERS

Cellulose and Synthetic glass media provides 3X MORE engine protection than the average of leading economy oil filters.

- 25-128 Fits all 1994-2010 XL models. Black. SOLD EACH
- 25-129 Fits all 1994-2010 XL models. Chrome. SOLD EACH



C. OIL FILTERS FOR INDIAN MOTORCYCLES

- 25-175 Oil filter, Indian® '99-'12 chrome SOLD EACH
- 25-176 Oil filter, Indian® '14-'16 chrome SOLD EACH
- 25-177 Oil filter, Indian® '14-'16 black SOLD EACH

D. OIL FILTERS FOR VICTORY MOTORCYCLES

- 25-178 Oil filter, Victory®, chrome SOLD EACH
- 25-179 Oil filter, Victory®, black SOLD EACH



E. OIL FILTER ELEMENT FOR SUZUKI & ARCTIC CAT MODELS

- 25-160 Oil filter element, Emgo# 10-79100. SOLD EACH



F. STOCK REPLACEMENT DISPOSABLE OIL FILTER

Fast & easy replacement. Even easier than a spin-on filter. Simply remove old filter, drop in the new filter, replace the cap and the job is done. no messy canisters to wash or parts to assemble.

These oil filters contain their own built-in relief valve system.

- 25-86 Fits all 74" & 80" models 1965 & later, except FLT & FXR. Also fits XL models 1954-1978. SOLD EACH

NOTE: The use of canister cap dip sticks used on 1970 & earlier FLH and XL models is not possible with this filter. We recommend removing the dip stick and checking the oil level visually with the filter removed.



A

25-60

25-122



25-78

25-123



25-79

25-132



25-70

25-71

B**8****C**

3 powerful magnets grab metal particles



A. ULTIMA® SPIN-ON FILTERS



MAGNETIC CHROME PART NO.	CHROME STANDARD PART NO.	BLACK STANDARD PART NO.
--------------------------	--------------------------	-------------------------

DESCRIPTION / APPLICATION

Standard oil filters are available in Chrome or Black finish.

The high performance Magnetic filters have a magnetic ring tower that removes smaller metal particles that otherwise might travel through the filter and back into your engine.

Chrome plated finish.

5/8-16 UNF. Replaces OEM 63782-80 & 63810-80. Sportster® 1980 thru early 1984. FL & FX 4 speed late 1982 thru 1986 (except Softail®).

25-142	25-60	25-122
--------	-------	--------

3/4-16 UNF. Replaces OEM 63796-77 & 63805-80. Sportster® late 1984 & later. Softail® 1984 & later.

25-143	25-78	25-123
--------	-------	--------

Extra long 5.5" filter. 3/4-16 UNF. Replaces OEM 63813-90 & 63812-90. Sportster® late 1984 & later.

25-144	25-79	25-132
--------	-------	--------

All Big Twin models 1982 thru 1998.

Dyna Glide® 1991 thru 1998.

Fits V-Rod 2002 & later. Replaces OEM 63793-01K.

—	—	25-90
---	---	-------

—MICROGLASS—

Replacement Oil Filter for Harley-Davidson® Twin Cam 88® & M8 models.

25-70	25-71
	SOLD EACH

B. ULTIMA® REPLACEMENT OIL FILTER ELEMENTS BIG TWIN, K MODEL & SPORTSTER®

NOTE: Filter OEM 63840-48 was installed as original equipment by the H-D® factory on all models listed from 1948 thru 1953. It was offered in retrofit kit form for the earlier applications listed. **SOLD EACH**

25-77 Paper type K Model/Sportster® 1952 thru 1979. Big Twin 1953 thru 1983.

C. ULTIMA® REUSABLE BILLET LIFETIME OIL FILTERS

Reusable billet lifetime oil filters. **THE LAST OIL FILTER YOU WILL EVER BUY FOR YOUR BIKE!!!** High Performance Stainless Steel Micron Oil Filter with Billet Housing.

The cleanable unit will filter smaller particles than paper filters. This filter also pre-cleans the oil by grabbing metal particles with 3 high powerful magnets, and then it filters the oil by utilizing a fine stainless steel woven mesh element to catch particles as small as 25 microns.

Using this filter increases engine horsepower by 2% to 3% by allowing oil to flow more freely which reduces oil levels in the engines sump thereby reducing oil/flywheel obstruction. The filter also has a pressure by-pass valve to prevent high oil pressure conditions caused by extremely cold weather and really dirty oil.

This Filter lasts a life time, and cools the motor oil as it works by the outside air flowing passed the finned filter. Fitment is as follows;

ALL HD BIG TWIN EVO's

ALL TWIN CAM's 1999 TO PRESENT

ALL SPORTSTER MODELS LATE 84' AND LATER

25-80 Reusable, lifetime oil filter, black. **SOLD EACH**

25-81 Reusable, lifetime oil filter, chrome. **SOLD EACH**

25-25 Replacement Viton seal. **SOLD EACH**

A. K&N OIL FILTERS

MODEL / YEAR	PART NO.	OEM NO.	K&N NO.
Short filter. Sportster® 1980 thru early 1984. FL 1982 thru 1984. FXE 1982 thru 1984. FXEF 1985. FXWG 1983 thru 1986.	25-145	63782-80 & 63810-80A	KN-172C
Long filter. TWIN CAM® Softail® 1999-later. Dyna® 1999-later. FLT 1999-later. FLH 1999-later.	25-146	63731-99 63798-99	KN-171C
Short filter. EVO Sportster® Late 1984 thru 2001. FXR 1982 thru 1994. Softail® 1984-1999. FLT 1980 thru 1999. FLH 1980 thru 1999.	25-151	63805-80A 63805-80T 63806-83 63796-77	KN-170C
Extra long filter. Dyna® 1991 thru 1998.	25-147	63813-90	KN-173C
V-Rod.	25-152	63793-01K	KN-174C

A

Superior oil filtration. Hex nut for easy installation. Ready drilled for safety wiring. Extra engine protection. Meets or exceeds OE flow rates. Designed for today's synthetic oils.
SOLD EACH



B. OIL FILTER MOUNTING KIT FOR USE WITH RUBBER HOSE

Oil filter kit with OEM type filter mount. Designed for use with rubber hose in place of metal tube and fittings. Push-on fittings and filter included.

25-2 Oil filter kit with fittings for push-on rubber hose. SOLD AS KIT

B



B

C. OIL FILTER MOUNT

Oil filter mount, includes fittings. Fits '92-'99 Big Twins, OE#26381-92A. SOLD EACH

25-4 Chrome Oil Filter mount.

25-55 Black Oil Filter mount.

D. SLIMLINE OIL FILTER MOUNTS CHROME & BLACK FOR BIG TWIN '92-'99

Billet oil filter mounts. SOLD AS KIT

25-111 Oil Filter Mount, Big Twin '92-'99, Chrome

25-112 Oil Filter Mount, Big Twin '92-'99, Black

C



D



A**A. OIL FILTER / REGULATOR MOUNT KIT**

Chrome plated billet aluminum mount designed to locate both the oil filter and regulator off the front lower motor mount. Includes oil filter, fittings, and mounting hardware. Use replacement filter part No. 25-60.

25-150 For Big Twin 1975 & later.

SOLD AS KIT

B**B. CNC BILLET OIL COOLER KIT**

Oil cooler w/oil pressure guage. Made from billet aluminum and fits the following frame sizes: 1" dia., 1-1/8" dia., 1-1/4" dia., 1-1/2" dia.

73-59 Oil cooler kit w/oil pressure gauge.

SOLD AS KIT

C**C. FLT OIL SPOUT SPACER**

89-14 15/16" spacer for FLT oil spout/filler. Spaces filler spout out farther to clear a larger starter. Gaskets and hardware not included. **SOLD EACH**

77-884 93'-99 FLT Oil Filler Spout Gasket, OEM 62432-93. **SOLD EACH**

D. "DUAL COOL II"

Same high quality as original Dual Cool only this one follows the front legs on most Big Twins. Mounts on highway bar cross bracket with vibration-resistant spacer. The Dual Cool II is longer, 24.5% more cooling fins than the original without sacrificing style.

NOTE: As with any oil cooler installation, you must check front fender clearance.

73-55 "Dual Cool II" chrome billet oil cooler.

SOLD EACH

8

TOP 4-1/8" WIDE

**D****E. PRIMARY OIL FILL FUNNEL **NEW!****

Add oil to your primary cover with no mess or spills. Snaps into the bottom of the derby cover hole. The flat cone shape makes it easy to fill a tight area. Reusable, easy to clean after use.

SOLD EACH

21-620 Primary oil fill funnel for '06-later Dyna® and '07-later Softail®, Touring and Trike models, OEM# 63797-10.

21-623 Primary oil fill funnel for '18-later FLSB and '19-later Softail models, OEM# 62700239.

F. OIL CATCHER DRAIN FUNNEL **NEW!**

Avoid spilling oil onto your engine when removing the oil filter. The Oil Catcher funnel slips below the filter, and provides access to spin the filter off its mount. Reusable, easy to clean after use.

Includes 1 plastic funnel & 1 rubber hose. **SOLD EACH**

21-621 Oil catcher drain funnel for '04-later XL, '08-'13 XR, '99-later Dyna® and Touring and '09-later Trike models. OEM# 63794-10.

21-622 Oil catcher drain funnel for M8 models. OEM#62700199.

COOLING TUBE
1-1/8" WIDE
10-1/2" LONG
(DOES NOT INCLUDE
BOTTOM STANDOFF
CLAMPS)

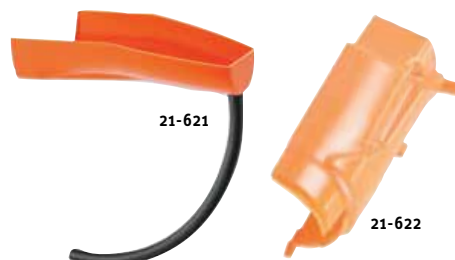
E**F**

A. STAINLESS STEEL OIL PRESSURE GAUGES

These oil pressure gauges are precision made to ISO standards. Each gauge is glycerin filled and tested for accurate readings. Outer case is made from stainless steel and internal parts are quality brass.

- 57-20 Black oil pressure gauge 60 PSI / 4Bar SOLD EACH
- 57-21 White oil pressure gauge 60 PSI / 4Bar



B. OIL PRESSURE GAUGES

Oil pressure gauges, "engine turned" faces, available in 60PSI & 100PSI. Liquid filled.

- 57-11 100PSI oil pressure gauge. SOLD EACH



C. CHROME OIL PRESSURE GAUGE BRACKET

Oil pressure gauge bracket fits Big Twin Evolution® 1984 & later.

- 21-321 Chrome plated mount. SOLD EACH



D. OIL PRESSURE GAUGES & FITTINGS

High quality liquid filled oil pressure gauges with 1/8" NPT male fitting on back. Can be used on any motorcycle when proper fittings are used. See below for fittings offered.

- 57-87 60 PSI oil pressure gauge. SOLD EACH
- 57-102 100 PSI oil pressure gauge.

Oil gauge fitting to fit H-D® 74" & 80" motors 1970 & later except motors with crossover pipes. Additional are fittings required. Kit comes with motor base fitting, O-ring and 45° fitting with 1/8 pipe female end.

- 21-180 Complete kit. SOLD AS KIT
- 21-182 Base only. SOLD EACH
- 21-183 45° Fitting only. SOLD EACH

Straight 1/8 pipe. Male x female adapter. Chrome plated brass.

- 21-184 SOLD EACH

1/8 Pipe, 90° street elbow. Male x female. Chrome plated brass.

- 21-185 SOLD EACH

1/8 Pipe, 90° female elbow. Brass.

- 21-186 SOLD EACH

Pipe 1/8" x 1-1/2" long, 1/8 pipe threads on both ends.

- 21-190 Chrome pipe. SOLD EACH

Pipe 1/8" x 3" long, 1/8 pipe threads on both ends.

- 21-191 Chrome pipe. SOLD EACH

NOTE: For Sportster® oil gauge mounting use part No. 21-185 and 21-186 fittings and part No. 21-190 or 21-191 pipe depending on length needed to extend gauge.



A. OIL GAUGE MOUNTING KIT FOR EVOLUTION® BIG TWIN

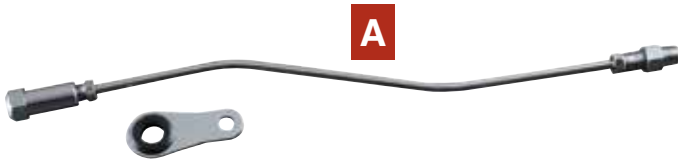

This kit brings the oil gauge into view by mounting a line to the rocker box. Complete with chrome plated adapters. Use with gauge part No. **57-87** or **57-102**.

21-211 Fits all Big Twin 1984 & later.

SOLD AS KIT

B. OIL GAUGE ADAPTER PLUG

Replace the oil screen plug with this adapter and you now have an alternate location to mount an oil pressure gauge. Especially useful on alternator case shovelheads.

21-108 Oil gauge fitting

SOLD EACH



C. OIL GAUGE & SWITCH FITTINGS FOR EVO®

One fitting lets you mount an oil gauge with the proper viewing angle in place of the stock electric switch. The other fitting is the same except you can run the gauge and retain the electric switch. (This way you can monitor oil pressure and still keep the warning light.) Use our part No. **57-87** 60 PSI or **57-102** 100 PSI oil gauges found on page 8/47.

21-237 Fitting for oil gauge only.

SOLD EACH

21-238 Fitting for oil gauge when used with the electric switch.



ULTIMA® GASKETS

8

MW#	OEM#	DESCRIPTION	QTY.
OIL AND OIL PAN GASKETS/SEALS			
77-821	26072-90	OIL PAN GASKET, DYNA® 1991-1998, FOAMET	EA
77-822	26072-99	OIL PAN GASKET, DYNA® 1999-LATER, FOAMET	EA
77-823	26077-93	OIL PAN GASKET, FLT 1993-1998, FIBRE	EA
77-824	26077-99	OIL PAN GASKET, FLT 1999-LATER, FOAMET	EA

MW#	OEM#	DESCRIPTION	QTY.
AIR CLEANER AND INTAKE MANIFOLD GASKETS/SEALS			
77-726	26995-86	INTAKE MANIFOLD SEAL 1986-LATER, RUBBER	EA
77-805	27060-55	INTAKE CLAMP SEALS, SHOVELHEAD 1966-1978	EA
77-806	27062-78	INTAKE CLAMP SEALS, SHOVELHEAD 1978-1984	EA
77-786	27002-89	KIEHIN CV CARB TO INTAKE MANIFOLD SEAL, 1984-LATER, RUBBER	EA
77-804	27023-71	BENDIX CARB TO MANIFOLD GASKET, SHOVELHEAD 1972-1985, FIBRE	EA
77-807	27077-78	KIEHIN CARB TO MANIFOLD GASKET, 1978-1989 BIG TWIN	EA
77-808	29058-77	KIEHIN CARB TO BACKING PLATE GASKET, BIG TWIN 1976-89, XL 1976-87, FIBRE	EA
77-809	29059-88	KIEHIN CV CARB TO BACKING PLATE GASKET, BIG TWIN 1990-99, XL 1988-98, FIBRE	EA
77-810	29062-95	CARB TO BACKING PLATE GASKET, TWIN CAM® CARB MODELS 1999-LATER	EA
77-811	29313-95	AIR FILTER MOUNTING GASKET, TWIN CAM® CARB MODELS 1999-LATER	EA
77-892	11291	MAP SENSOR SEAL, TWIN CAM® 1999-UP	EA
77-893	11292	AIR CLEANER BACKING PLATE TO HEAD O-RING, 1999-UP	EA
78-602	29583-01	AIR CLEANER BACKING PLATE TO CARB/EFI GASKET, 2001-UP	EA



TWIN CAM® INDIVIDUAL REPLACEMENT GASKETS, SEALS, O-RINGS 1999-UP

IMPORT MW#	COMETIC MW#	COMETIC REF#	OEM REF#	APPLICATION	QTY
• Intake and Exhaust Gaskets					
	95-758	C9290	26995-86B	Intake Manifold Seal Carb Models 1999 -UP	10
• Intake and Exhaust Gaskets					
	95-758	C9290	26992-99	EFI Intake Manifold Seal EFI ONLY 1999 -UP	10
	95-759	C9088	27002-89	Carb.to Intake Manifold Seal All Models 1999-UP	1
• Carb and EFI Gaskets					
	78-544	C9626	29062-95	Twin Cam® Carb to Backing Plt. Gasket Carb Models 1999 -UP	10
	78-545	C9634	29313-95	Twin Cam® Air Filter Mnt. Gasket Carb Models 1999 - UP	10
	78-546	C9641	29368-99	EFI T/C Ind Module to Bck Plt Gasket 1999 -UP	10
	78-547	C9643	29463-99	EFI T/C Filter Element Gskt EFI Only 1999 -UP	10

1984-99 BIG TWIN EVO INDIVIDUAL REPLACEMENT GASKETS, SEALS, O-RINGS

IMPORT MW#	COMETIC MW#	COMETIC REF#	OEM REF#	APPLICATION	QTY
• Intake and Exhaust					
	95-759	C9088	27002-89	89' to Present Carb to Manifold Sealing Ring	1
	78-411	C9299	29242-83	84'-89 Intake to Head Compliance Fitting Gasket	10
	95-758	C9290	26995-86A	90'-99 Intake to Head Compliance Fitting Gasket	10

CARBURETOR GASKETS

COMETIC MW#	COMETIC REF#	OEM REF#	APPLICATION	QTY
	C9452	11107	66'-71 XL, 67'-70 Big Twin Tillotson Spacer O-ring	10
95-759	C9088	27002-89	88'-98 XL, 90'-99 Big Twin Keihin CV Seal Ring	1
78-402	C9417	27023-71	72'-E76, 79'-85 XL; 71'-75 Big Twin Bendix Manifold Gasket	10
78-403	C9425	27077-78	78'-89 Big Twin Keihin Manifold Gasket	10
78-409	C9300	29058-77	L76'-87 XL, 76'-89 Big Twin Keihin air cleaner Gasket	10
78-410	C9301	29059-88	88'-98 XL, 90'-99 Big Twin Keihin CV Air Cleaner Gasket	20



INTAKE SEAL FOR SHOVELHEAD & PANHEAD

IMPORT MW#	COMETIC MW#	COMETIC REF#	OEM REF#	APPLICATION	QTY
• Intake and Exhaust Gaskets					
95-760		C9453	27060-55	55'-E78 Manifold to Head O-ring	10
	95-864	C9608	27062-78	L78'-84 Intake Seal Manifold to Head Rubber Band	10

BUELL® & EVO SPORTSTER®

IMPORT MW#	COMETIC MW#	COMTEIC REF#	OEM REF#	APPLICATION	QTY
• Intake and Exhaust Gaskets					
	95-758	C9290	26995-86A	84'-04 Intake manifold to Head/Seal	10
	95-759	C9088	27002-89	84'-04 Intake Seal to Carb	1

IRONHEAD SPORTSTER® KITS

IMPORT MW#	COMETIC MW#	COMETIC REF#	OEM REF#	APPLICATION	QTY
---------------	----------------	-----------------	-------------	-------------	-----

1957-85 XL IRONHEAD SPORTSTER® INDIVIDUAL REPLACEMENT GASKETS,SEALS, O-RINGS

• Intake and Exhaust Gaskets

95-760			27060-55	57'-78 Intake Manifold to Head O-ring (2)	10
	95-864	C9608	27062-78	79'-85 Intake Manifold to Head O-ring (2)	10
• Oil System Gaskets, O-rings and Seals					
95-703		11105		77'-85 Drain Plug O-ring (1)	10
95-369 ea		11105		77'-85 Drain Plug O-ring (1)	1

MISCELLANEOUS GASKETS FOR VARIOUS H-D® APPLICATIONS

MW#	OEM REF#	APPLICATION	QTY
78-406	27410-39	Intake manifold gasket for 1939 thru 1957 W, WL, G, U, UL & EL	10
78-407	27410-57	Intake manifold gasket for 1957 thru 1965 XL, XLH & XLCH	10

8



ULTIMA® COMPLETE MOTOR GASKETS KITS

SEE SECTION 6



Ignition Coils, Distributors Plug Wires



IGNITION PARTS &
ACCESSORIES INCLUDING
MAGNETOS, COILS,
CONTACT POINTS,
CONDENSERS, TUNE UP KITS,
DISTRIBUTORS,
& SPARK PLUGS.

9

ULTIMA® SINGLE FIRE PROGRAMMABLE IGNITION KIT



9

PROGRAMMABLE FEATURES (PC)

- Ignition module can be used Single Fire or Dual Fire by switch and appropriate coil (Dual Fire Coil available separately)
- 8 Point fully definable wide open throttle curve.
- 8 Point fully definable part throttle curve.
- Rev limit programmable in 50 rpm steps.
- Programmable dead cranking revs 0 - 10.
- Programmable rear cylinder offset, total of +/- 10°.
- Programmable rev limiter.
- Separate programmable break-in rev limiter.

DATA RECORDING FEATURES

- Total engine hours.
- Time at wide open throttle.
- Number of engine starts (two minutes running time counts as one start).
- Longest time operating at wide open throttle.
- Maximum rpm.
- Seconds near rev limit.
- Statistical analysis of time at rpm.

Ultima® products offers the finest USA made electronic ignition system, packaged with the finest coil, at a very competitive price. These systems feature an industry standard electronic module with programmed curves suitable for all engines up to our monster 140 C.I. Other features: Intelligent overvoltage / overcurrent protection. Adjustable retard timing. Short circuit protection. Ignition kit includes single fire coil that puts out over 45,000 volts with fast rise times and high energy.

NOTE: Programmable features and data recovery features require programming software available as download*.

*Instructions included and available online @ www.ultimaproducts.com.

53-660 Complete Ultima® programmable ignition kit **SOLD AS KIT**

53-644 Ultima® programmable ignition module only. **SOLD EACH**

53-644K* Ultima® programmable ignition module only.

Pre programmed for kick start bikes. "0 dead revs".

SOLD EACH

53-642 Programming Kit (USB port) for DFA & 2000i Apps for above ignitions. Programming link for ignition module sold separately.

SOLD EACH

53-662 Programming link for ignition module.

SOLD EACH

ULTIMA® SINGLE/DUAL FIRE EXTERNAL PROGRAMMABLE IGNITION KIT



53-626

COMPLETE IGNITION KIT
(sold as pictured)

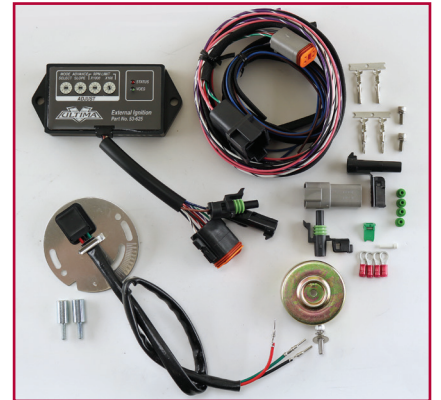

53-625

IGNITION MODULE.
(sold as pictured)

The Ultima® Complete External Ignition Kit is 50 states street legal (ARB E.O. No. D-641-1) for use with the following carbureted Harley-Davidson® motorcycles with a nose cone capable of accepting an ignition pick up assembly:

- All 1970-1999 Evolution 1340cc Big Twin
- 1971-2003 Sportster

Verify that you are using the supplied timing rotor or utilize the stock H-D® P/N 32402-83.

The Ultima® external ignition offers adjustable advance, adjustable RPM limit settings in 100 RPM increments, and switch selectable single or dual fire modes. Single fire mode improves starting, reduces the occurrence of backfiring at low RPM, and improves power at high RPM. A red status LED flashes when the engine reaches top dead center (TDC) and allows easy static timing. The status LED also provides diagnostic information. A green VOES LED illuminates when the VOES (vacuum switch) input is active.

INCLUDED PARTS

All 53-625 kits include an Ultima® external ignition module, camshaft position sensor, adapter harness, mounting stand offs with screws, and a parts bag with 4 pin male/female connector/pins/sockets along with Packard Weather Pack connectors for single fire coil and tachometer hookup. All 53-626 kits have the same components as 53-625 plus an Ultima® Single Fire Coil and Ultima® universal plug wires.

*Instructions included and available online @ www.ultimaproducts.com.

- 53-626** Complete Ultima® external programmable ignition kit **SOLD AS KIT**
53-625 Ultima® programmable ignition module, pickup & rotor only.



ULTIMA® ELECTRONIC IGNITION KITS



53-1



53-2

ELECTRONIC IGNITION KITS

No programming needed. These kits Fit Big Twin 1970 thru 1999 Evolution® and Sportster® 1971 thru 1995. Kits include: module, coil, wires & advance

53-1 Single fire ignition kit : fires each cylinder individually — no power waste.

53-2 Dual fire ignition kit: same as stock, fires both plugs simultaneously.

***Note:** Blue wire = power, White wire = trigger.

9

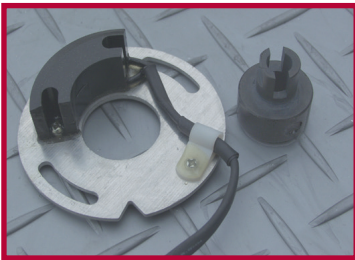

53-49

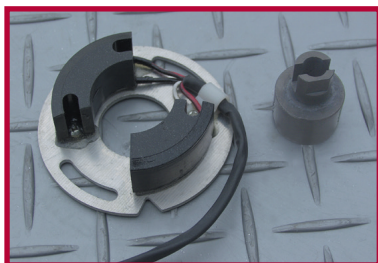

53-50

ULTIMA® ELECTRONIC IGNITIONS

Fits Big Twin 1970 thru 1999 Evolution® and Sportster® 1971 thru 1995, when using mechanical advance unit part No. **53-245** or **53-244**. Instructions available at www.ultimaproducts.com

53-49* Dual fire ignition: same as stock, fires both plugs simultaneously. Use our part No. **53-452** coil or equivalent.

***Note:** Blue wire = power, White wire = trigger.

53-50 Single fire ignition: fires each cylinder individually — no power waste.

ADVANCE UNIT ASSEMBLY & PARTS

FL, FLH, FX & XL
1970 & LATER and
SPORTSTER® 1971
& LATER

ALL
PARTS
SOLD
EACH

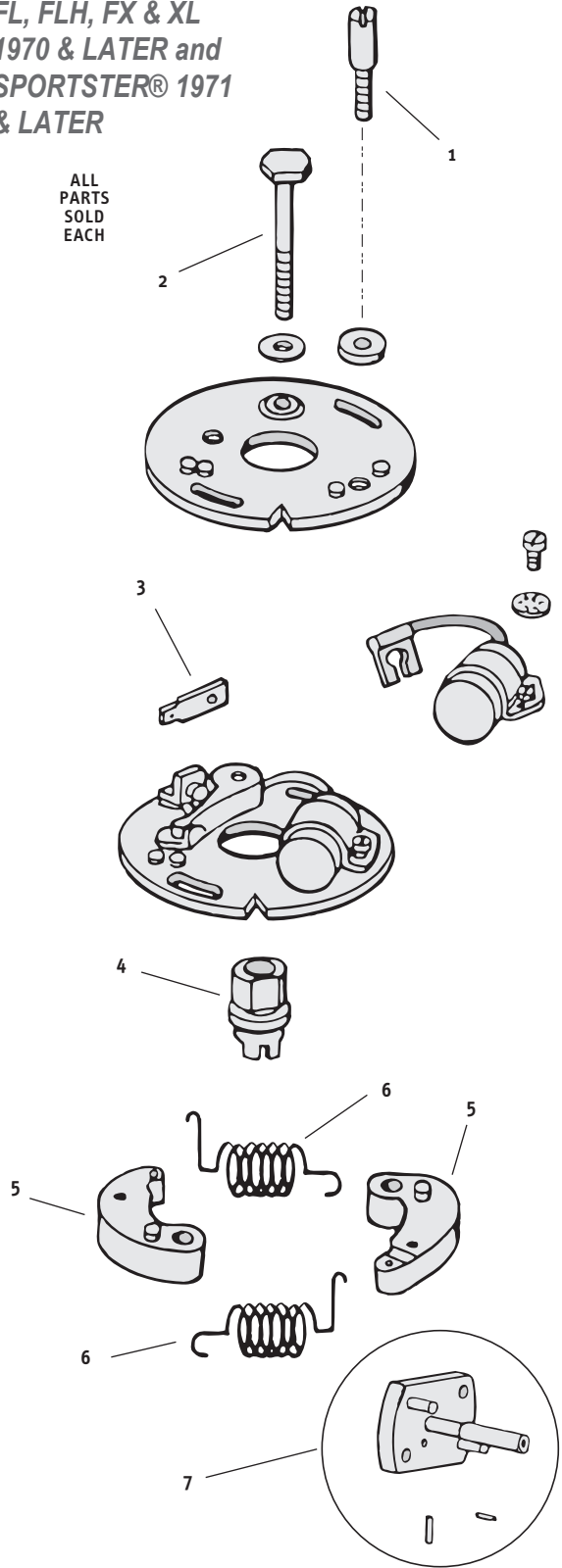

- | | | |
|---|--------|---|
| 1 | 91-352 | TIMER PLATE SCREW (OEM 32601-78) USE TWO |
| 2 | 53-211 | TIMER SCREW (OEM 3570) |
| 3 | 53-207 | CIRCUIT BREAKER TERMINAL ADAPTER (OEM 32670-70) |
| 4 | 53-246 | POINT CAM (OEM 32542-70A) |
| 5 | 53-209 | BREAKER ASSEMBLY WEIGHT (OEM 32522-70) USE TWO |
| 6 | 53-208 | BREAKER WEIGHT SPRING (OEM 32605-70) USE TWO |
| 7 | 53-210 | SHAFT & PLATE WITH PINS (OEM 32629-70) |

ENGINE CASES

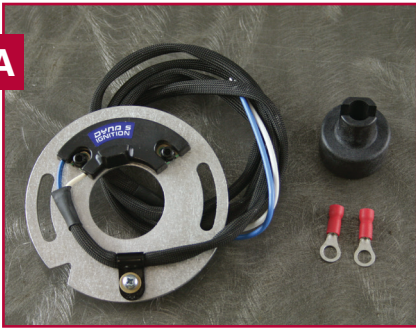

SEE SECTION 6

A

53-389

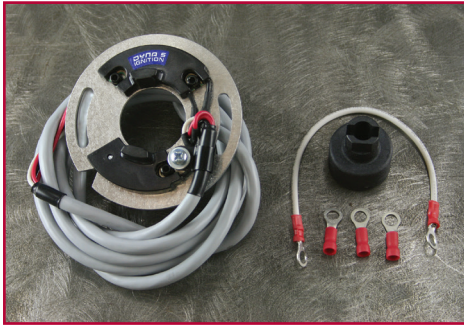

53-390



53-404

DYNATEK
dyna performance electronics

9**B**

53-399



53-401

A. DYNA S ELECTRONIC IGNITIONS

These ignitions improve overall performance and provide perfect ignition timing once and for all. You only have to set it once, when it is installed. Dyna ignitions have been used by top drag and road racers to set new records and win numerous championships over the past decade. The Dyna S is a complete self-contained electronic ignition system built with the latest engineering design. This unit is completely housed behind the ignition cover and uses a magnetic rotor with the original spark advancer, so the factory advance curve is maintained. The Dyna S, available in single or dual fire versions, is factory warranted for three years.

Fits Big Twin 1970 and later and Sportster® 1971 & later with mechanical advance unit.

NOTE: Please purchase part No. **53-404** tach adapter to retain tachometer when using single fire ignition system.

53-389 Dual fire ignition system.

SOLD EACH

53-390 Single fire ignition system

53-404 Tach adapter.

B. DYNA 2000 DIGITAL IGNITION SYSTEM

The Dyna 2000 digital ignition system for H-D®, which has become the standard for performance and versatility in the H-D® aftermarket, has been enhanced to include even more features. there are two modules available, the DD2000-HD1E, which operates in single fire or dual fire modes and the DD2000-HD2E, which operates in dual fire only. these modules include expanded advance curve functionality with the option to use vacuum advance compensation via a VOES switch. The modules also include a special Retard Mode for use with turbocharged and nitrous bikes. **NOTE:** Programmable features and data recovery features require programming kit sold below

The Dyna 2000 allows selection between four different advance curves. The modules offer a quick curve which simulates a mechanical advancer for hot rod motors. There are also four independent rev limiter settings from 6000 to 7500 rpm. The new retard mode allows selection of ignition retard of 5, 7, or 10 degrees upon activation of retard input.

Dyna 2000 ignition modules use the stock factory pick-up and simply plug into the existing factory wiring harness on 1991 & later bikes. An extension harness is available for installing the Dyna 2000 on 1990 & earlier bikes. The modules should be used with coils in the range of 2.5 to 3 ohms primary resistance and should run with carbon core type suppression spark plug wires. The Dynatek DD2000 digital systems can be used with your stock coil, but Dynatek recommends Dyna® ignition coils with matching ignition wires for better results and maximum performance.

53-399 Ignition system, single / dual fire, 7 pin.

SOLD EACH

53-419 Ignition system, single / dual fire, 8 pin.

53-400 Ignition system, dual fire, 7 pin.

53-420 Ignition system, dual fire, 8 pin.

53-401 Extension harness.

These Dyna® Programming kits must be used to access programmable features and data recovery on the above ignition systems. SOLD EACH

53-659 Programming kit for above part No. **53-419, 53-520.**

A. DYNA 2KiP IGNITION FOR H-D®

The dual featured D2KiP has all the selectable features of its predecessor, the D2Ki. Other features: Intelligent overvoltage / overcurrent protection. Adjustable retard timing. Short circuit protection. **NOTE:** Programmable features and data recovery features require programming kit sold below.

PROGRAMMABLE FEATURES (PC)

- 8 Point fully definable wide open throttle curve.
- 8 Point fully definable part throttle curve.
- Rev limit programmable in 50 rpm steps.
- Programmable dead cranking revs 0 - 10.
- Programmable rear cylinder offset, total of +/- 10°.
- Programmable rev limiter.
- Separate programmable break-in rev limiter.

DATA RECORDING FEATURES

- Total engine hours.
- Time at wide open throttle.
- Number of engine starts (two minutes running time counts as one start).
- Longest time operating at wide open throttle.
- Maximum rpm.
- Seconds near rev limit.
- Statistical analysis of time at rpm.

53-520 1970 Thru 1998 carbureted models, module only. **SOLD EACH**

53-521 1970 Thru 1998 carbureted models, single plug, single fire kit of module and pair of part No. **53-394** coils. **SOLD AS KIT**

53-522 1970 Thru 1998 carbureted models, dual plug, single fire kit of module and pair of part No. **53-392** coils. **SOLD AS KIT**

53-598 1970 Thru 1998 carbureted models, single plug, single fire kit of module and part No. **53-591** (miniature) coil. **SOLD AS KIT**

53-642 USB Programming Kit DFA & 2000i Apps for above ignitions.

B. DYNA PROGRAMMABLE DIGITAL IGNITION SYSTEM FOR TWIN CAM 88™

These Dyna ignitions are Single Fire, fully programmed performance ignitions with 16 programmable advance curves and 8 Rev. Limiter settings. All functions feature full digital accuracy and full J1850 compatibility with all stock devices. Coil compatibility from stock to performance (less than 1 ohm resistance). Coil current constantly monitored to provide constant full spark energy. Utilizes all stock sensors, stock OE connectors and the stock OE mounting. Reverse battery and spike protection are also built in and these ignitions feature a 1 year warranty.

53-597 For 1999-2003 Twin Cam 88™ carb models. **SOLD EACH**

53-690 Fits 2004-2006 Twin Cam® carb models.

53-691 Fits 2004-2005 XL carb models.



53-520



53-598



53-521



53-597



53-691

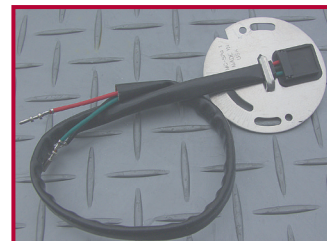

53-638



53-640

C. BLUE STREAK IGNITION SENSOR PICKUP ASSEMBLIES

PART NO.	OEM NO.	YEAR	MODEL
53-638 (Shown)	32400-80A	1980/1983	FLT.
		1980/1994	FXR.
		1984/1995	FXST.
		1980/1994	XL.
53-639	32404-90	1991/1995	Dyna®.
53-640	32400-94	1994 & 1995	FLT.
		1995/1997	XL.
		1998/2001	XL 1200S.

SOLD AS KIT

A. DAYTONA TWIN TEC IGNITION FOR 2003-2006 H-D CARBURETED MOTORS

Features

- Wide timing advance adjustment range
- Digitally set RPM limit
- Full support for J1850 data bus
- Built-in data logging
- Compatible with H-D scan tool

NOT LEGAL FOR SALE OR USE in the State of California

53-235 Plug-in ignition for 03'-06' carbureted Twin Cam® and Sportster® with 12 pin ignition module. **SOLD EACH**

B. DAYTONA TWIN TEC IGNITION FOR 1999-LATER CARBURETED TWIN CAMS®

Features

- Two 12 pin connector
- Five rotary switches to set operating modes, timing, advance and RPM limit
- Communicates basic diagnostic information by blinking codes on the check engine LED

NOT LEGAL FOR SALE OR USE in the State of California

53-234 Plug-in ignition for 99'-03' carbureted Twin Cam®. **SOLD EACH**

53-233 Twin Cam® ignition kit, includes TC88 ignition (**53-234**), Twin Cam® coil and universal wire set **SOLD AS KIT**

C. DAYTONA TWIN TEC VT-I ELECTRONIC IGNITION SYSTEM

Features:

- Ultra reliable dual fire electronic ignition system For all Harley Davidson® V-twin engines except early magneto type and 1999 & later Twin-Cam®.
- Includes special trigger rotor for use with traditional mechanical advance mechanism (supplied by customer)
- Precise digitally set RPM limiter (200 RPM steps from 5,200 to 7,000 RPM)
- Operates down to below 6 volts for reliable starting under all conditions, including kick start.

NOT LEGAL FOR SALE OR USE in the State of California

53-239 VT-i Electronic Ignition System for Harley-Davidson® V-Twin engines. Not legal for use or sale on pollution controlled vehicles. **SOLD EACH**

D. DAYTONA TWIN TEC INTERNAL IGNITIONS

Features

- Two advance curve families with adjustable advance slope accommodate stock to highly modified engines.
- Digitally set RPM limit
- Selectable single or dual fire mode

NOT LEGAL FOR SALE OR USE in the State of California

53-226 Twin Tec Internal Ignition Model 1005. For 84'-99' Evo, 71'-97' Sportster® and 70'-84' Shovelhead. **SOLD EACH**



53-227 Twin Tec Internal Ignition Model 1005S. For 98'-03' Sportster® except 1200S - includes harness for single fire conversion. **SOLD EACH**

53-231 Internal Ignition Kit, includes 1005 ignition, single fire coil and universal wire set. **SOLD AS KIT**

53-232 Internal Ignition Kit, includes 1005S ignition, single fire coil and universal wire set. **Fits XL's. SOLD AS KIT**

A. DAYTONA TWIN TEC EXTERNAL IGNITIONS

Features

- Two advance curve families with adjustable advance slope accommodate stock to highly modified engines.
- Digitally set RPM limit
- Selectable single or dual fire model

- 53-228** Twin Tec External Ignition Model 1006. For 90'-94' Evo and 90'-93' Sportster® with 7 pin Cannon plug. **SOLD EACH**
- 53-229** Twin Tec External Ignition Model 1007. For 95'-98' Evo and 94'-97' Sportster® with 8 pin Deutsch plug. **SOLD EACH**
- 53-259** External Ignition Kit, includes 1006 ignition, single fire coil and universal wire set. **SOLD AS KIT**
- 53-260** External Ignition Kit, includes 1007 ignition, single fire coil and universal wire set. **SOLD AS KIT**

B. DYNA "S" ELECTRONIC IGNITION & COILS KITS

The Dyna "S" Ignition & Coil is now available as a kit. Kit features the Dyna "S" electronic ignition for dual or single fire ignitions and a Dyna coil. This is the same ignition used by top drag racers and road racers to win numerous victories and set records over the past decade. The Dyna "S" is completely housed behind the ignition cover and uses a magnetic rotor with the spark advancer, so the factory advance curve is maintained. Dyna coils produce high voltage (30,000 plus) with fast rise times and high energy.

- 53-500** Dyna "S" Ignition & Coil kit Fits all models 1970 & later with dual fire ignitions. Stock type 5 ohm coil. **SOLD AS KIT**
- 53-501** Dyna "S" Ignition & Coil kit. Fits all models 1970 & later with single fire ignitions. Single tower 5 ohm coil (pair).

C. INDUCTIVE IGNITION SYSTEM

The Dual Fire Inductive Ignition System is a single module, single coil **DUAL FIRE** system. The Single Fire Inductive Ignition System is a dual module, dual coil system. Both of these systems can be used with any high quality coil with 2-3 ohms primary resistance.

- 53-244** Midwest automatic advance unit for use on pointless ignition. Includes shaft and plate with pins, weights and springs. **SOLD EACH**
- 53-24** Ignition Plate w/ Points & Condensor, '71-'95 Big Twin & XL.
- 53-25** Ignition Advance Assembly, '71-'95 Big Twin & XL.

YEAR	MODEL	DESCRIPTION
1971/1979	Big Twin	Converts from point-triggered to electronic ignition.
1970/1979	Sportster®	
1980/1991	Big Twin	Replaces stock electronic ignition and eliminates external module and rev limiter. Requires the installation of mechanical advance assembly (not included).
1980/1991	Sportster®	

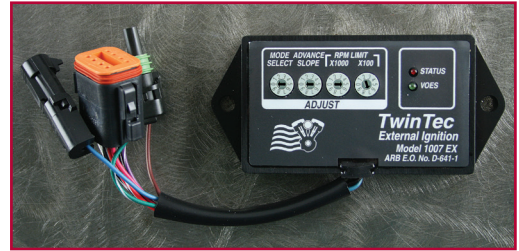

A

53-229



B



53-500

9

DYNATEK
dyna performance electronics

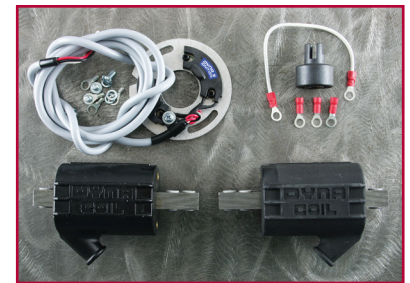

53-501



C



A

A. TWIN SCAN II

53-236 Twin Scan II for 01'-07' fuel injected models with Delphi System, including V-Rod and 03'-06' carbureted models with 12 pin ignition module. **SOLD EACH**

Features

- Compatible with 01'-07' HD fuel injected models with Delphi System (including V-Rod) and 03'-06' carbureted models with 12 pin ignition module.
- Uses laptop PC for display, includes Windows software
- Real time display of engine data on instrument panel type display.
- Built-in data logging.



B

B. TWIN SCAN III

53-427 Twin Scan III for 2011-2012 Softails® and 2012 Dyna® models with CAN bus. Includes USB cable and software. **SOLD EACH**

Features

- Compatible with 2011-2012 Softails® and 2012 Dyna® with CAN data bus.
- Uses laptop PC for display.
- Real time display of engine data on instrument panel type display.
- Built-in data logging.



C

C. POWER VISION 4 BY DYNOJET **NEW!**

Power Vision 4 from Dynojet Research Inc. combined with your phone puts you in control and unlocks your bike's hidden potential. Gain access to hundreds of different tunes for various aftermarket components and easily flash any of them to your bike's ECU via bluetooth. Need to tune another bike, no problem, licensing additional vehicles can be performed right from their app. Unbelievably quick and easy to use.

Phone not included.

53-475 Power Vision 4 (PV4-15-01) for Harley Davidson® Softail, Dyna, Touring, Sportster & Street 2001-2017.

53-473 Power Vision 4 (PV4-15-02) for Harley Davidson® Softail, Dyna, Touring, Sportster & Street 2011-2020.

53-474 Power Vision 4 (PV4-15-03) for Harley Davidson® Softail, Dyna, Touring, Sportster & Street 2021-2023.

9



D

D. POWER VISION BY DYNOJET **NEW!**

If you ride a Harley, you know quality when you see it. Dynojet's Power Vision is the most powerful flash tuner device for Harley Davidson motorcycles on the market, ensuring peak performance when you're conquering the open road. Tap into more horsepower to the ground (WHP) than stock and optimized performance for the ultimate ride.

53-476 Power Vision (PV-2B) for Harley Davidson® 2011-2020.

53-477 Power Vision (PV-3B) for Harley Davidson® M8 2021-2023

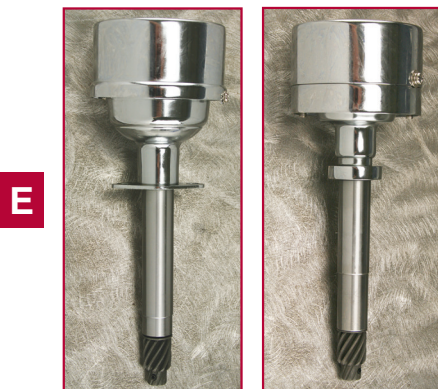

E

CHROME PLATED

70-120

70-123

E. DISTRIBUTORS

A complete plated distributor. This top quality distributor features automatic advance, late style points and condenser for performance & reliability. Complete with drive gear, points, condenser, breaker-to-coil wire, terminal adapter and chrome plated cap.

BIG TWIN

70-120 Replacement for 1936 thru 1969 Big Twin

70-123 Complete distributor with 2 hole mount just as original.

A. IGNITION ROTOR

- 53-528** Electronic ignition rotor. Fits Big Twin & XL models, except fuel injection equipped, 1983 & later. OEM 32402-83. **SOLD EACH**
- 53-529** Ignition rotor screw. OEM 2611B/C. **SOLD EACH**
- 91-352** Timer plate screw (OEM 32601-78) **SOLD EACH**

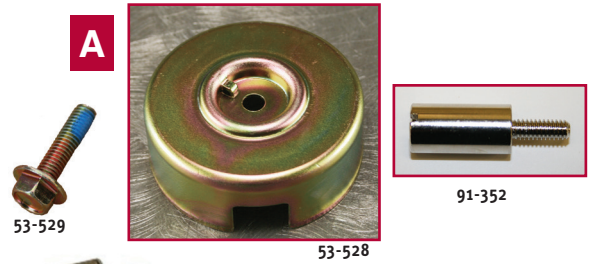

B. EARLY H-D® IGNITION POINTS SET

- 53-135** Fits : EL 36-47 / FL41-47 / VL 30-35 / W 36-47 HD models.

C. IGNITION POINTS FOR H-D®

- 53-16** For all Big Twins 1930 thru 1947. OEM 32658-30. **SOLD AS SINGLE SET**
- 53-13** For all Big Twins 1948 thru 1969, Sportster® & K Model 1954 thru 1970 and all 45" 1948 & later. OEM 30605-48A.
- 53-12** For all Big Twins & Sportster® 1970 & later. OEM 32661-70.
- 53-20** For XLCH with magneto 1958 thru 1969. OEM 29533-55A.

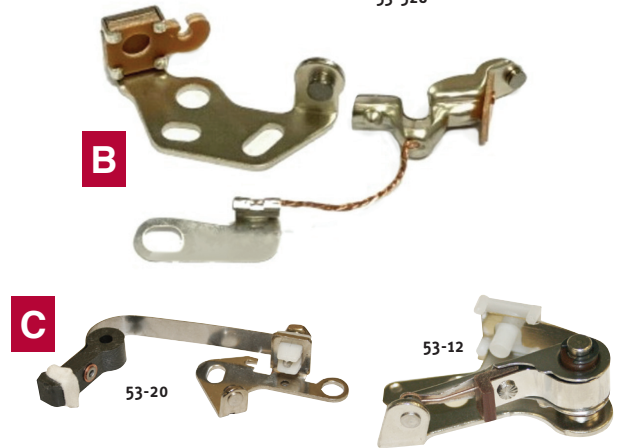

D. H-P BLUE STREAK IGNITION POINTS & CONDENSER KIT

High performance point set & condenser kit Includes part No. 53-387 & 53-388 below. These high performance, heavy duty components which are famous in the auto racing industry are now available for Harley-Davidson® motorcycles.

- 53-418** Blister packed points and condenser kit. **SOLD AS KIT**
- 53-387** Point set. Fits Big Twin 1970 thru early 1978 and Sportster® 1971 thru early 1978. Replaces OEM 32661-70. **SOLD AS SET**
- 53-388** Condenser. Fits Big Twin 1930 thru early 1978 and Sportster® (except with magneto) 1954 thru early 1978. Replaces OEM 32726-30A and 30802-47. **SOLD EACH**



E. COMPLETE ADVANCE UNIT BIG TWIN AND SPORTSTER® 1971 & LATER

Complete advance unit including points, condenser, wire & clips.

- 53-242** For FL, FLH, FX, 1970 & later and Sportster® 1971 & later. May be used on late 1978 & later H-D® twins with electronic ignition for conversion to points. **SOLD AS KIT**
- 53-244** For use on pointless ignition. Includes shaft and plate with pins, weights & springs.
- 53-248** Advance unit only.



F. ADVANCE UNIT WITH BEARING

New design for auto advance unit incorporates roller bearing at pivot points for smooth and positive advance everytime, all the time. Also includes 3 sets of different tension springs for variable advance rate. Fits Big Twin 1970 & later and Sportster® 1971 & later, when point type ignitions are used.

- 53-384** Advance unit; complete kit. **SOLD AS KIT**
- 53-385** Weights with bearing. Can only be used on part 53-384 above. **SOLD AS PAIR**
- 53-245** Advance unit for use on pointless ignition. Includes shaft and plate with needle bearing weights and three sets of springs. **SOLD AS KIT**

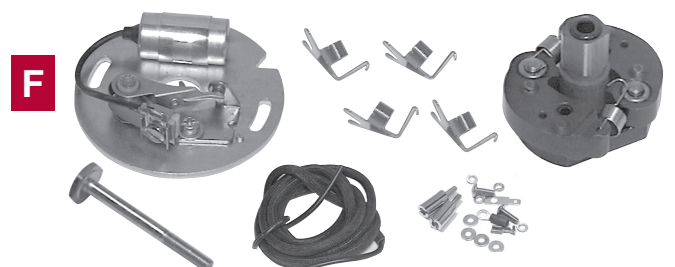



A

A. MAGNETO CAP COVER GASKET

U.S.A. MADE magneto caps and gasket.

78-412 Cap cover gasket. OEM 29550-55.

SOLD AS PKG OF 10



B



B. CONDENSER & POINTS FOR MAGNETOS

53-21 Condenser for all magnetos.

SOLD EACH

53-20 Point set for magnetos part No. 70-115, 70-116 & 70-119.

SOLD AS SET

C. BLUE STREAK VOES

VACUUM OPERATED ELECTRICAL SWITCHES

DIRECT OEM REPLACEMENTS

PART NO.	OEM NO.	YEAR	MODEL
53-650	26558-84	1986/1993	All Sportsters®.
		1984/1990	FXST.
		1986/1989	FLT.
53-651	26557-83	1983/1985	XL, XLS & XLX.
		1984/1990	All FXR.
53-652	26566-91	1991/1995	All FXST & FLST.

SELF ASSEMBLY KITS

53-653	Set at 3" of mercury.	SOLD EACH
53-654	Set at 4" of mercury.	
53-655	Set at 5" of mercury.	
53-656	Set at 6" of mercury.	

High quality U.S.A. MADE vacuum operated electrical switches for use as direct replacements or custom bike building.

C



D. DAYTONA TWIN TEC TWIN TUNER FUEL INJECTION CONTROLLER

Features

- Allows easy fuel trim adjustments to increase horsepower and throttle response.
- Makes adjustments to match the requirements of performance camshafts, free flowing exhaust, low restriction air filters, etc.
- Easy plug-in installation and setup.

NOT LEGAL FOR SALE OR USE in the State of California

53-238 Twin Tuner fuel injection controller, for 2001-2007 Twin Cam® 88 with Delphi system.

D



9

E



53-471

E. WEGO 3 DUAL DISPLAY WIDE BAND AIR/FUEL RATIO SYSTEM

Features

- Displays Lambda or correct AFR values for any hydrocarbon fuel with a known stoichiometric ratio.
- Versatile tuning aid for all carbureted and fuel injected motors. Displays AFR and logs over 2 hours of data. Including two channels of AFR, engine RPM, and a spare 0-5V analog input for sensors such as throttle position or manifold pressure.
- Input for optional customre supplied flex fuel sensor. A switch under the sensor 2 LED allows selection of normal AFR display or 0-100% ethanol display.

NOT LEGAL FOR SALE OR USE in the State of California

53-471 WEGO 3 System with AFR display

A. DAYTONA TWIN TEC TWIN TUNER 2 FUEL INJECTION CONTROLLER

- Has all the features of the original Twin Tuner and includes ignition timing control capability.
- Can use your Dynojet Power Commander maps.

NOT LEGAL FOR SALE OR USE in the State of California

53-270 Twin Tuner 2 fuel injection & ignition controller, for 2001-2011 Twin Cam® 88 with 36 pin Delphi system.

53-271 Twin Tuner 2 fuel injection & ignition controller, for 2008-2012 Twin Cam® touring models with 73 pin Delphi system.

B. TCFI 4 FUEL INJECTION CONTROLLER

Features

- Simultaneously auto-tune fuel curves for front and rear cylinders under actual riding conditions with new WEGO IIID dual channel wide-band oxygen sensor interface
- Fully programmable plug-in replacement for 36 pin Delphi® controller. Not compatible with 2008-2012 touring models with electronic throttle control, or 2011-2012 Softail® and 2012 Dyna® models with CAN data bus.
- Robust alpha-N fuel control eliminates problems with long duration/high overlap camshafts
- Powerful Windows software for custom programming and data analysis
- Full support for J1850 data bus used for communications with turn signal security module (TSM/TSSM) and instrument cluster on 2004-2012 models.
- Supports for new 6th gear indicator on 2007-2012 models.
- Supports all sensors including theft/security module.

NOT LEGAL FOR SALE OR USE in the State of California

53-426 Fits 2001-2011 Twin Cam® using 36 pin Delphi System with J1850 data bus. (Except 2011 Softail/Dyna with CanBus 36 pin ECM and 6 pin Diag Connectors).

C. TCFI 6 FUEL INJECTION CONTROLLER

Features

- Fully programmable plug-in replacement for the 73 pin controller with J1850 data bus used on 2008-2013 touring models with electronic throttle controller.
- Offers real-time and continuous auto-tuning with monitoring, control and override
- Built in extended data logging that helps you diagnose real world problems. Data FLASH memory stores full 60 minutes of operating data at 10 samples/second.
- Two programmable user inputs for functions such as two stage RPM limiter, nitrous retard, and shift kill.
- Two programmable user outputs for functions such as shift light, nitrous activation, and electric shifter.
- Easy to install. Just replace stock ECM and O2 sensors and follow the detailed instructions.

NOT LEGAL FOR SALE OR USE in the State of California

53-470 TCFI 6 Fuel Injection Kit for 2008-2013 touring models with J1850 data bus.



A

A. USB INTERFACE FOR ALL DAYTONA TWIN TEC ENGINE CONTROLS

Features

- Includes all required adapters for Daytona Twin Tec systems 53-226, 53-229, 53-234, 53-235.
- Compatible with all Daytona Twin Tec software and Windows 98/ME/XP. Software drivers included on CD ROM.

53-237 USB interface.

SOLD EACH

B. CONDENSERS FOR H-D®

All Midwest condensers meet or exceed original equipment manufacturer's specifications.

53-15 For all Big Twins 1930 thru 1948. OEM 32726-30.

53-14 For all Big Twins 1949 & later, Sportster®, K Model, with battery ignition, all years. OEM 32726-30A.

53-21 For Sportster® 1958 thru 1969, with magneto ignition. OEM 29534-55A.

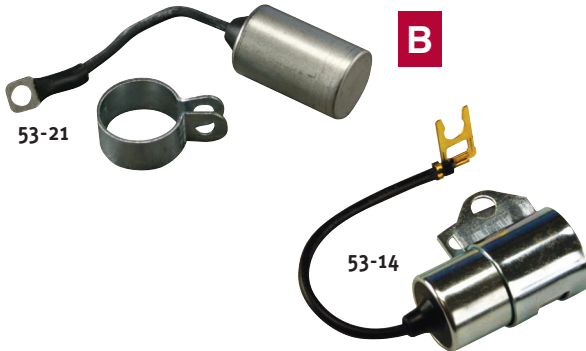
**19**

AGM BATTERIES

FEATURES:

- Patented post design reduces resistance
- Flush mount, threaded terminals
- Nonspillable, sealed AGM Valve
- Rugged construction
- Higher AH capacity than OEM
- Manufactured by an ISO 9001:2000 registered factory
- Patented Cast-On-Stip (COS) manufacturing



SEE SECTION 1

ULTIMA[®] COILS



DUAL FIRE STOCK STYLE REPLACEMENT COILS

SOLD EACH

- 53-315** Black coil. Fits Big Twin 1965-1979. OEM 31609-65A.
- 53-430** Chrome coil. Fits Big Twin 1965-1979. OEM 31609-65A.
- 53-316** Black coil. Fits Big Twin 1980-1984 Electronic ignition. OEM 31609-80.
- 53-431** Chrome coil. Fits Big Twin 1980-1984 Electronic ignition. OEM 31609-80.
- 53-317** Black coil. Fits Big Twin late 1983-later. OEM 31614-83.
- 53-432** Chrome coil. Fits Big Twin late 1983-later. OEM 31614-83.



HIGH PERFORMANCE STOCK REPLACEMENT COILS

30,000 volt coil adds 20% peak spark voltage.
Mounts in stock location.

SOLD EACH

- 53-29** Fits Big Twin 1965-1979. OEM 31609-65A.
- 53-438** Same as #53-29, except in a compact square configuration.
- 53-230** Fits Big Twin 1980-1984 Electronic ignition. OEM 31609-80.
- 53-439** Same as #53-230, except in a compact square configuration.
- 53-297** Fits Big Twin late 1983-later. OEM 31614-83.
- 53-440** Same as #53-297, except in a compact square configuration.
- 53-434** Black Single fire high performance 12V coil. 40,000V, 3 OHM primary resistance. Mounts to stock bracket and fits under most coil covers.
- 53-441** Chrome Single fire high performance 12V coil. 40,000V, 3 OHM primary resistance. Mounts to stock bracket and fits under most coil covers.
- 53-433** Fits Twin Cam® (carburetor only) models 1999-up. OEM 31655-99 OE style, .6 OHM. Greater than 50mj and 40,000V for high performance.
- 53-435** Fits Twin Cam® EFI models 2001-2006. OEM 31743-01.
- 53-436** Fits Twin Cam® models 2007-2013. OEM 31696-07A.
- 53-437** Fits Sportster® models 2007-2013. OEM 31656-07.



-
- 53-480** Coil, EFI 95-98, OE 31639-95
 - 53-481** Coil, EFI 99-01, OE 31639-99
 - 53-482** Coil, Softail® FXC/W 08-10, OE 31684-08
 - 53-483** Coil, Softail® FXC/W, FXS, FXSB, 11-16 OE 31684-11

-
- 53-530*** Coil, 2017 & up Milwaukee-Eight 107 & 114, OE 31600017

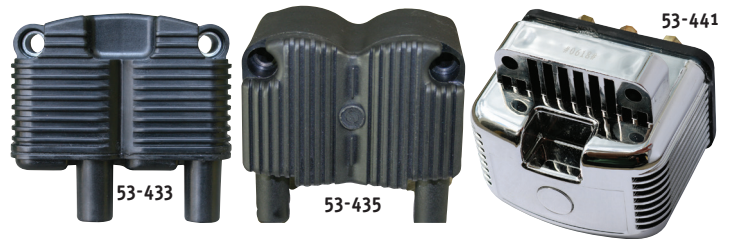

A

A. HIGH PERFORMANCE 45,000 VOLT SINGLE FIRE COIL

Single fire coil mounts in the stock location and will fit under most coil covers. Use with ignitions that require a 2-3 ohm primary resistance. More horsepower, no high rpm break-up. 45,000 Volts.
53-632 12 Volt single fire coil. SOLD EACH

**B**

BLACK OR CHROME
53-450

B. REPLACEMENT COILS

Except for part No. **53-51**, these coils have the same electrical specifications as OEM, but the physical appearance of these coils is the same as OEM 31614-83.

APPLICATION	OEM NO.	BLACK	CHROME
All Big Twin 1965/1979	31609-65A	53-450	53-453
All Big Twin 1980/E. 1983	31609-80	53-451	53-454
All Big Twin L. 1983/1998 and FXST 1999 & earlier.	31614-83	53-452	53-455
All Big Twin 1999 & later, Sportster® 2004 & up and FXST 2000 & later, carburetor only.	31655-99	53-51	N/A

SOLD EACH

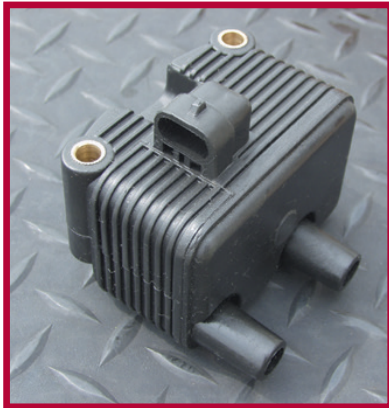

C. DAYTONA TWIN TEC COILS

53-258 High-output Twim Cam coil

Features

- Fits most 99' and later carbureted models
- Same size as OEM P/N 31655-99 and 31704-99
- Greater than 50 mJ and 40,000V output

53-257 3 ohm single fire coil

Features

- Fits stock bracket and covers
- Great value!

53-51

9

53-258

C

53-257

A. DYNA® IGNITION COILS

These high tech, top quality coils are designed for maximum performance. They produce spark voltages in excess of 30,000 volts and spark energies second to none. Dyna® coils are made to replace stock coils. Choose from three configurations and three variations of resistance for different applications. Dyna® coils work with point ignitions, aftermarket electronic ignitions and factory electronic ignitions.

FOR DUAL FIRE IGNITION

Dual plug heads — race or street.

53-393 Dual tower, 1.5 ohm, Brown. Mfg. # DC2-1. **SOLD AS PAIR**

Single plug heads — street.

53-397 Dual tower, 5.0 ohm, Black. Mfg. # DC8-1. **SOLD AS PAIR**

53-396 Stock style, 5.0 ohm, Black. Mfg. # DC7-1. **SOLD EACH**

Single plug heads — race.

53-392 Dual tower, 3.0 ohm, Green. Mfg. # DC1-1. **SOLD AS PAIR**

53-395 Stock style, 3.0 ohm, Green. Mfg. # DC6-1. **SOLD EACH**

FOR SINGLE FIRE IGNITION

Dual plug heads — race

53-392 Dual tower, 3.0 ohm, Green. Mfg. # DC1-1. **SOLD AS PAIR**

53-395 Stock style, 3.0 ohm, Green. **SOLD EACH**

(Two coils required). Mfg. # DC6-1.

Dual plug heads — street.

53-397 Dual tower, 5.0 ohm, Black. Mfg. # DC8-1. **SOLD AS PAIR**

53-396 Stock style, 5.0 ohm, Black. **SOLD EACH**

(Two coils required.) Mfg. # DC7-1.

Single plug heads — race.

53-394 Single tower, 3.0 ohm, Green. Mfg. # DC3-1. **SOLD AS PAIR**

Single plug heads — street.

53-398 Single tower, 5.0 ohm, Black. Mfg. # DC10-1. **SOLD AS PAIR**

FOR ELECTRONIC DYNA® 2000 IGNITION SYSTEM

Dual fire with single plug heads.

53-392 Dual tower, 3.0 ohm, Green. Mfg. # DC1-1. **SOLD AS PAIR**

53-395 Stock style, 3.0 ohm, Green. Mfg. # DC6-1. **SOLD EACH**

Dual fire with dual plug heads.

53-393 Dual tower, 1.5 ohm, Brown. Mfg. # DC2-1.

SOLD AS PAIR

Single fire with single plug heads.

53-394 Single tower, 3.0 ohm, Green. Mfg. # DC3-1.

SOLD AS PAIR

Single fire with dual plug heads.

53-392 Dual tower, 3.0 ohm, Green. **SOLD AS PAIR**

53-395 Stock style, 3.0 ohm, Green. (Two coils required). Mfg. # DC6-1. **SOLD EACH**

B. 12 VOLT COIL

53-40 12V Coil for Big Twin 1948 & later and Sportster® 1971 & later. Replaces OEM 31609-65A. Imported. **SOLD EACH**

C. UNIVERSAL MOUNT COIL

Universal mount coil. 12V 2.45OHMS, Dual fire. 1/4" mounting holes, 4" center to center.

53-44 Universal mount, dual fire coil. **SOLD EACH**

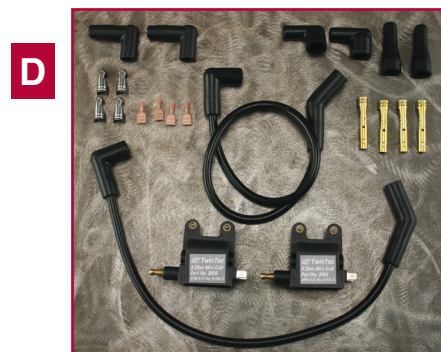
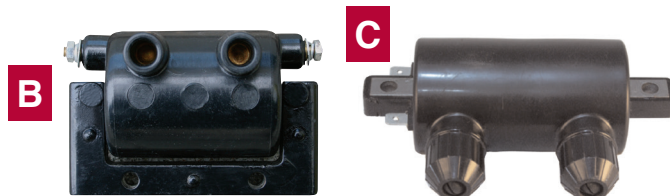
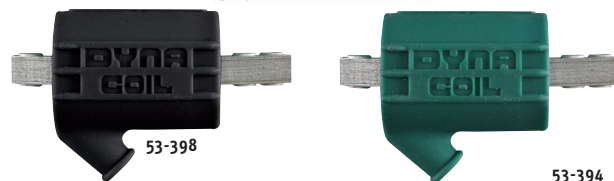
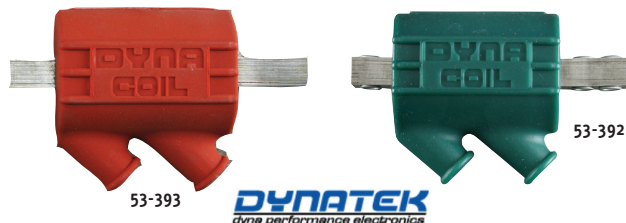
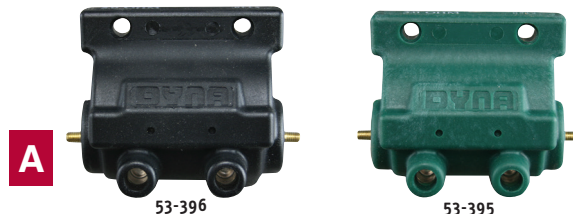

9

D. DAYTONA TWIN TEC MINI IGNITION COIL FOR EVO SINGLE FIRE APPLICATIONS

Features

- Miniature coil intended for custom motorcycles where space is at a premium and single fire is required for maximum performance
- 3 ohm primary is compatible with Twin Tec Models 1005-1007 and most aftermarket single fire ignitions including Compufire, Crane HI-4, and Dyna® 2000. Not compatible with older Dyna® S series
- Kit includes universal spark plug wreset with choice of 90 and 135 degree spark plug boots and all required electrical terminals
- Overall dimensions: 2.4" x 2.3" x 1.6" (not including terminals and tower).

53-312 Daytona Twin Tec 3 OHM Mini Coil it. Includes two coils, universal wire sets and parts bag with terminals.

A. DYNA® TWIN FIRE COILS

COIL FOR DUAL PLUG HEADS

This coil will enhance the benefits of, and is the perfect compliment to the Dyna Digital Ignition System (part No. 53-399) for which it was designed. The Twin Fire coil has all of the features people have come to expect from a Dyna® coil; high voltage (greater than 30,000 volts) with fast rise times, and high energy.

The Dyna Twin Fire coil can be used with any electronic advance ignition system that incorporates dwell control, but can not be used with the DS6-2 Dyna® S or similar ignitions.

53-417 Coil with four output towers. For use on all dual spark plug head applications. **SOLD EACH**

TWIN FIRE II PERFORMANCE COIL

This coil is designed to give optimum performance when used with the Dyna® 2000 series of ignitions. Over 40,000 volts per/output. Accepts 7 to 8.5mm wires. **CAUTION:** Do not use this coil with the Dyna®-S ignition, breaker points, or similar non dwell-controlled ignitions. The coil may overheat and become damaged. Ignitions designed for the Twin Cam® motor are not compatible with this coil.

53-591 Twin Fire II performance coil. Fits all H-D® equipped with Dyna® 2000 & 2000i series of ignitions. **SOLD EACH**

B. DYNA® MINIATURE COILS

Advanced magnetic core technology delivers high output in one of the smallest packages available. Great for customs where coils need to be hidden. These coils are designed for use with the Dyna® 2000 and 3000 series ignitions, factory installed electronics, or other aftermarket ignitions that employ dwell control. Primary resistance: 3 ohms, secondary resistance: 11.5 ohms. Overall dimensions 4.2" x 2.3" x 1.6", mounting centers 2.9" minimum to 3.5" maximum, approximate weight 9.8 oz. **NOTE:** These coils should NOT be used with the Dyna® "S," Dyna® III or earlier generation ignitions.

53-647 Quantity of two coils with two outputs, 3.0 ohms, 11.5 ohms. **SOLD AS KIT**

53-648 Quantity of one coil with two outputs, 3.0 ohms, 11.5 ohms.

Mini Coils for Metric Cruisers

One of the smallest packages that deliver high output with advanced magnetic core technology. Designed for use with Dyna 2000 & 3000 series ignitions, factory installed electronics or with aftermarket ignitions that employ dwell control. Great for customs where coils need to be hidden

53-710 Quantity of two coils with two outputs, 3.0 ohms, 11.5 ohms. **SOLD AS KIT**

53-711 Quantity of two coils with one output, 3.0 ohms, 11.5 ohms. **SOLD AS KIT**

C. 1960'S STYLE COIL COVER

89-307 Fits all Big Twin 4 speed 1965 thru 1986 and Softail® 1984 thru 1999. **SOLD EACH**

D. DIE CAST DOMED IGNITION COVER

Beautifully chromed die cast aluminum covers give that classic chromed look. Use on 1999 & later Twin Cam 88™. Includes five button head chrome allen screws & wrench. No gasket provided.

89-497 Five hole cover. Replaces OEM 32679-99. **SOLD EACH**

SEE SEC. 7 FOR MATCHING DERBY COVER

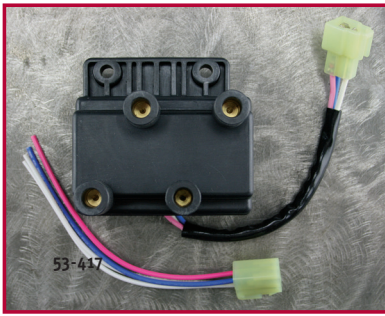

A

DYNATEK
dyna performance electronics



53-591



B



9

C



CHROME
PLATED

D



CHROME
PLATED

A. POINT COVER

89-128 Plain chrome cover for Big Twin 1970 thru 1998 and XL 1970 & later. **SOLD EACH**

B. DOMED POINT COVER

Die-cast domed chrome plated cover replaces OEM 32584-88T.

89-304 Fits Big Twin 1970 thru 1998 and XL 1970 & later. **SOLD EACH**

C. ULTIMA® ENGRAVED POINT COVER

Dress up your engine with an Ultima® etched point cover. This point cover is light weight, laser etched & chrome plated.

89-114 Ultima® point cover. **SOLD EACH**

D. CHROME COIL COVERS

Fits Big Twin 1965 thru 1984 and Softail® 1984 thru 1999.

89-70 Plain cover. OEM 31800-78. **SOLD EACH**

89-71 Louvered cover. OEM 31610-83T.

Fits all Softail® models 2000 & later.

89-528 Plain cover. OEM 31606-00. **SOLD EACH**

Fits all Dyna Glide® models 1991 thru 1998.

89-399 Plain cover. OEM 31640-91. **SOLD EACH**

Fits all Dyna Glide® models 1999 & later.

89-492 Plain cover. OEM 31644-99. **SOLD EACH**

E. WING STYLE COIL COVER

Wing style coil covers reminiscent of the covers of the 1940's with two holes in the front for plug wires.

89-302 For all Softail® 1984 & later. **SOLD EACH**

F. CHROME COIL COVER

Chrome plated teardrop coil cover.

89-47 Fits Sportster® 1971 & later and Big Twin 1965 & later. **SOLD EACH**

G. IGNITION MODULE COVER FOR SPORTSTER®

Add a little chrome to an otherwise dark area.

89-320 For Sportsters® 1982 & later. **SOLD EACH**
Replaces OEM 66328-82T.

H. COIL BRACKETS

5-86 Fits Big Twin 1948 & later. **SOLD EACH**
OEM 31728-78.

5-113 Fits Sportster® 1971 & later except 1982 XLS. OEM 31723-71A & OEM 31727-72. **SOLD AS KIT**

I. COIL MOUNTING STUD KITS

Cad plated studs, nuts, and washers to mount coil and terminal box to the frame. **SOLD AS KIT**

53-406 Fits Big Twin 1956 thru 1982. Replaces OEM 72341-56A.



CHROME PLATED

CHROME PLATED



LATE DYNA®

ALL PARTS CHROME PLATED

LATE SOFTAIL®



PLAIN



LOUVERED



CHROME PLATED



CHROME PLATED



CHROME PLATED



CAD PLATED

5-113

CHROME PLATED



5-86

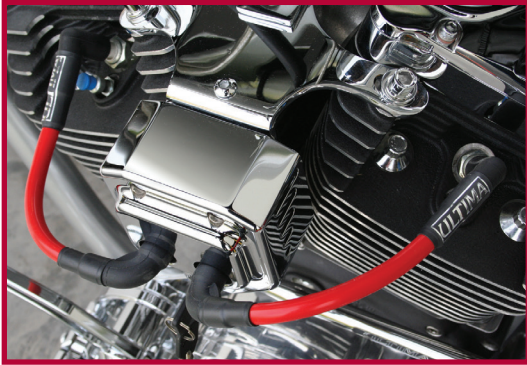

ULTIMA® SPARK PLUG WIRES

Ultima® universal plug wires for use with our Ultima® coil cover & other OEM/custom applications. 300 ohms. **SOLD AS SET**

- 18-584** Ultima® plug wires, red.
- 18-585** Ultima® plug wires, blue.
- 18-586** Ultima® plug wires, gray.
- 18-587** Ultima® plug wires, black.
- 18-589** Ultima® plug wires, yellow.
- 18-590** Ultima® plug wires, orange.
- 18-591** Ultima® plug wires, white.

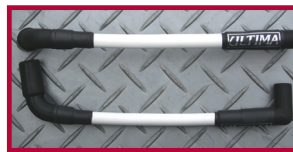
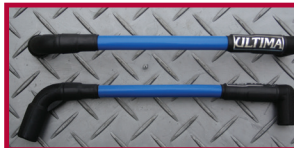

A

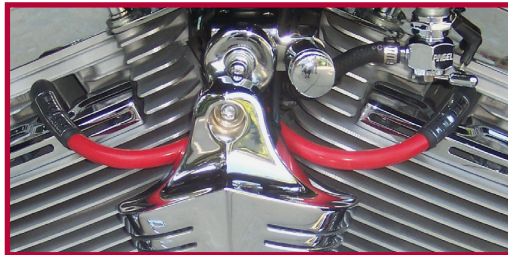

Twin Cam® - FLH 2009-2011
18-782 Ultima® plug wires, black.

A. ULTIMA® SPARK PLUG WIRES (NEW LOOK)

Ultima® plug wires (new look) for Touring models, for all undertank mounted coils. 300 ohms. **SOLD AS SET**

Twin Cam® - FLH 1999-2008

- 18-685** Ultima® plug wires, blue.
- 18-687** Ultima® plug wires, black.

Evolution Touring - EARLY FLH 1985-1998

- 18-695** Ultima® plug wires, black.
- 18-699** Ultima® plug wires, white.



9



B



B. ULTIMA® 40 OHM SPARK PLUG WIRES

THE ULTIMATE IN SPARK PLUG WIRE TECHNOLOGY,
 8MM PLUS

- ▲ 40 ohms of resistance per foot, which gives the highest spark energy transfer and the highest EMI/RFI suppression. Kevlar® core center with a nickel copper alloy conductor wire, which is wound 124 times per inch. This type of center conductor is a slightly smaller diameter allowing for an increased amount of premium EPDM insulation material. The use of Kevlar® produces a core that has four times the strength of other aramid fiber cores resulting in a very high tensile strength from a small diameter. the insulated core is braided with high strength fiberglass strand for improved resistance to terminal pull off.
- ▲ The jacket is a high quality silicone product resisting temperatures up to 600°F. Highest quality silicone spark plug boots and coil boots. Posi-snap lock stainless steel spring clip terminals. Dyno-tested, resulting in 2 - 8 hp increase of factor OEM wires. Every wire factory tested for quality and reliability. Wire sets come complete and ready for installation. **SOLD AS SET**

- 18-481** For Twin Cam 88® Softail® & Dyna® models.
- 18-483** For Softail® 1984 thru 1999, FX & FL 1965 thru 1984, and Sportster® 1971 thru 1976.
- 18-484** For Sportster® 1985 thru 2003 (except XLS) and FLT 1985 thru 1998.
- 18-485** For FXR models & custom applications with the coil located between the cylinders.

A. ULTIMA® HIGH PERFORMANCE SPARK PLUG WIRES

- ▲ High performance 8mm wire-wound supression core producing 300 ohms of resistance per foot.
- ▲ Up to 15 times more efficient than factory OEM wires to promote faster and more complete fuel burn in the cylinder head.
- ▲ Resists temperatures up to 600°F.
- ▲ Competition Sleevling (used by most Winston Cup teams), covers the entire length of wire, boot to boot, is silicone over fiberglass braid, provides 8000 volts of additional insulation to the wire and eliminates spark plug misfire and spark jump.
- ▲ Dyno tested, resulting in 2 - 6 hp increase over factory OEM wires.
- ▲ Highest quality silicone spark plug boots and coil boots.
- ▲ Posi-snap lock stainless steel spring clip terminals.
- ▲ Suppresses radio frequency interference that electronic ignition systems demand.
- ▲ Double insulated at spark plug and coil ends.
- ▲ Available in 8 custom colors: Red, Blue, Gray, Purple, Orange, Yellow, White and Black.
- ▲ Available for H-D® and most aftermarket V-Twin applications (i.e. Fat Bastard®, Big Dog™, Bourget™, etc.)
- ▲ Wire sets come complete and ready for installation.



APPLICATION	RED	BLUE	GRAY	BLACK*	PURPLE	YELLOW	ORANGE	WHITE
Twin Cam® Softail®, FXD 99'-up, & FXDWG, side mount coil behind engine.	18-427	18-428	18-429	18-430	—	18-432	18-433	18-578
Twin Cam® FLT 1999-2008.	18-434	18-435	18-436	18-437	18-438	18-439	—	18-579
FLH, FLT 2009-2010.	18-770	18-771	18-772	18-773	18-774	18-775	—	—
Softail® Evolution® 1999 & earlier, Big Twin FX & FL 1965 1984, side mount coil behind engine. Also Sportster® 1971 thru 1976 front mount coil.	18-441	18-442	18-443	18-444	18-445	18-446	18-447	18-580
Sportster® Evolution® 1985 & later (except XLS), and FLT 1985 thru 1998, coil mount up front under gas tank.	18-448	18-449	18-450	18-451	18-452	18-453	18-454	—
FXR models, custom bikes with coil mount between cylinders on motor mount (i.e. Fat Bastard®, Big Dog™, Iron Horse™, Bourget™, etc.).	18-455	18-456	18-457	18-458	18-459	18-460	18-461	—
Sportster® Evolution® 2004 & up	18-571	18-572	18-573	18-574	18-575	18-576	—	—

SOLD AS SET

* All sleeved plug wires have chrome embossment of the Ultima® logo.

9

B. ULTIMA® ATOMIC 40 PLUG WIRES

These wires provide at least 4-10 added horsepower (conservative estimate) for a boost of firepower. Available in black. 40 ohms.

SOLD AS SET

ATOMIC 40 APPLICATIONS.

- 18-795** FXD/Softail® 1999-up
- 18-796** FLT - TC 1999-up
- 18-797** Early Softail® 1985-1998
- 18-798** Sportster® EVO 1985-2003
- 18-799** FXR style/Big Dog/Customs
- 18-800** Sportster® XL 2004-up
- 18-802** FLH-FLT 2009-2012, 90 degree
- 18-803** FLT-TC 1999-2008, 90 degree
- 18-804** EVO 1985-1998, 90 degree
- 18-805** For Ultima® coil cover #89-608



A

A. UNIVERSAL SPARK PLUG WIRE KIT

Hi-performance grade **U.S.A. MADE** wire set at an economical price. 28" Long wires with 90° heavy duty red oxide boots. FL, FX, & XL 1979 & earlier use solid core wires. All H-D® models 1980 thru 1987 use suppression core wires.

18-103 Yellow suppression core wire set.

SOLD AS SET

18-181 Black suppression core wire set.

**B**

B. DYNA® PLUG WIRES

These 8mm grey silicone wires are recommended for late model bikes with electronic advance ignitions or other sensitive electronic equipment. Dyna® suppression core plug wires use the highest grade graphite suppression core for best electrical noise reduction and engine performance. Wires are two foot in length.

18-274 Dyna® plug wires.

SOLD AS SET OF FOUR

C SPARK PLUG HOLDER

1" Clamp fits to rear frame tube. Will accept H-D® Long reach plugs. OEM 91775-51.

5-96 For Big Twin 1940 thru 1958. Also any motorcycle accepting 1" clamp.

D. HEAD BOLT COVERS FOR EVOLUTION®

Chrome die cast covers for the head bolt and spark plugs which are held in place by a hi-temp rubber grommet.

89-402 For Evolution® Big Twin 1986 & later.

SOLD AS SET

E. ULTIMA® MOTORCYCLE SPARK PLUGS

Ultima® premium spark plugs deliver a quick and clean spark for easy starting, less misfires and a good clean burn. These are the same spark plugs used in our Ultima® Competition Series Engines providing improved fuel efficiency for customers world wide.

3-50 For Big Twin EVO Motors. OEM 32311-83. SOLD EACH

3-51 For Twin Cam® Motors 1999-later & XL 1986-later. OEM 32317-86. SOLD EACH

F. CHAMPION SPARK PLUGS

Champion's motorcycle plug with twice the carbon fighting power & about half the plug types; only 6 plug types will cover 90% of the bike market for you. Anti-fouling performance. This spark plug is a real "carbon fighter." Engineering tests show the design offers twice the anti-fouling resistance of Champion's previous design. With improvements like this, no wonder more & more Harley® motorcycle owners are installing Champion Plugs.

3-170 Champion Copper Plus plug, RN7YC SOLD EACH

3-44 Champion Copper Plus plug shop pack, RN11YC4 PKG of 24 Perfect Plug for your 113 C.I. Evo Style Engine

9**C**

CHROME
PLATED

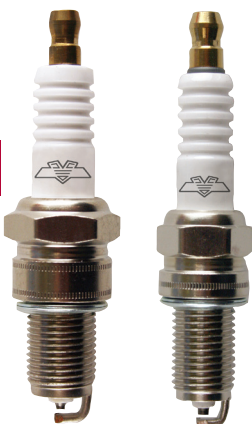

CHROME
PLATED

D**E**

3-50

3-51

**F**

Exhaust Drag Pipes Mufflers



EXHAUST
SYSTEM PARTS
FROM THE
ENGINE OUT



BIG GROWL® EXHAUSTS FOR SOFTAIL® 1986 THRU 2005

The 2-1/4" Big Growl® pipes feature thick wall tubing, reinforced mounting brackets, one piece step ups, no welds! Available in beautiful show quality chrome. **SOLD AS PAIR**



60-300

60-300 Big Growl® Down 'n Outs, chrome.

60-301 Big Growl® Snub Nose, chrome.

60-302 Big Growl® Down 'n Dirty, chrome.

60-303 Big Growl® Sharp Shooters, chrome.

60-304 Big Growl® Straight Shooters, chrome.

60-305 Big Growl® Long Barrels, chrome.

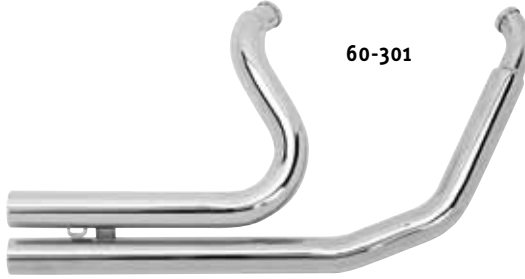

60-301

Heat Shield Sets

60-312 2 Piece extended coverage heat shield set.
Fits all Big Growl® exhaust.

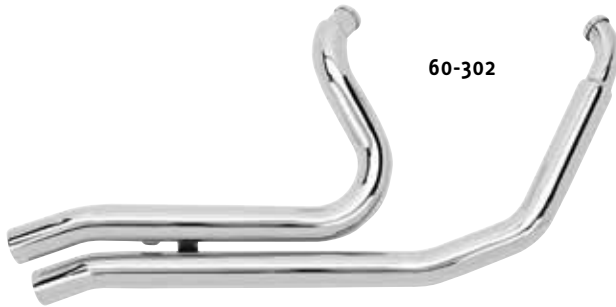

60-302



60-312



60-303



60-304

10



60-305

BIG GROWL® EXHAUSTS FOR SOFTAIL® 1986 THRU 2005



The 2-1/4" Big Growl® pipes feature thick wall tubing, reinforced mounting brackets, one piece step ups, no welds! Available in beautiful show quality chrome. **SOLD AS PAIR**

- 60-306** Big Growl® Upswept Up 'n Outs, chrome.
- 60-307** Big Growl® Long Rifles, chrome.
- 60-308** Big Growl® Short Shooters, chrome.
- 60-309** Big Growl® Upswept Double Barrels, chrome.
- 60-310** Big Growl® Long Guns, chrome.

Heat Shield Sets (see previous page for photo)

- 60-312** 2 Piece extended coverage heat shield set. Fits all Big Growl® exhaust.



10

2" BIG GROWL® SHORT SHOTS

FOR SOFTAIL® 84'-15'

DYNA FXD/FXDWG W/FWD CNTRLS ONLY 91'-15'

ALL TOURING MODELS 86'-15'

FOR SPORTSTER® 86'-15' USING FORWARD CONTROLS

These 2" Big Growl® pipes feature thick wall tubing, O2 sensor bungs with plugs, reinforced mounting brackets available in beautiful show quality chrome or black powder coat.



60-360 Big Growl® Short Shots, chrome.

60-361 Big Growl® Short Shots, black.

WITH BLACK WRAP

60-370 Big Growl® Short Shots, chrome.

60-371 Big Growl® Short Shots, black.



60-360



60-361



60-370



60-371

ULTIMA[®] COMPETITION EXHAUST SYSTEMS FOR SOFTAIL[®] 86-11 & SPORTSTER[®] 04 - LATER



Complete competition exhaust system includes heat shields, baffles, O2 bung with plug & mounting hardware.

- 60-362** Chrome exhaust pipes for Softail[®] 86-11 with heat shield
- 60-363** Black exhaust pipes for Softail[®] 86-11 with heat shield
- 60-364** Chrome exhaust pipes for Sportster[®] 04-later with full length heat shield
- 60-365** Black exhaust pipes for Sportster[®] 04-later with full length heat shield

Replacement O2 Plug & Adaptor

- 66-291** O2 Plug, 12 mm
- 66-292** O2 Plug, 18mm
- 66-293** Adaptor, 18-12mm



ULTIMA® 2 INTO 1 COMPETITION EXHAUST SYSTEMS FOR TOURING, SOFTAIL® & M8 MODELS

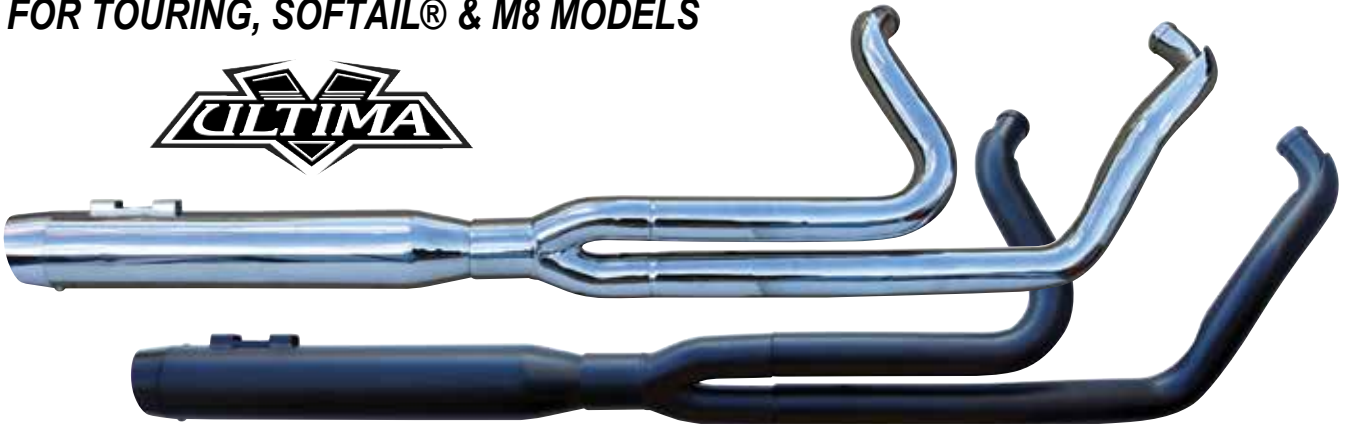

These Ultima® Touring 2 into 1 exhausts have it all, good looks, competition inspired performance, and an excellent exhaust tone. Baffles, O2 Sensor plugs and full length heat shields included and installed.

For 1995-2016 Touring models. (Shown with optional black tip 60-101)

60-366 2 into 1 exhaust system. Chrome with chrome tip.

60-367 2 into 1 exhaust system. Black with black tip.

NEW!

For M8 2017-2022 HD Touring models.

60-376 2 into 1 exhaust system. Chrome with chrome tip.

60-377 2 into 1 exhaust system. Black with black tip.

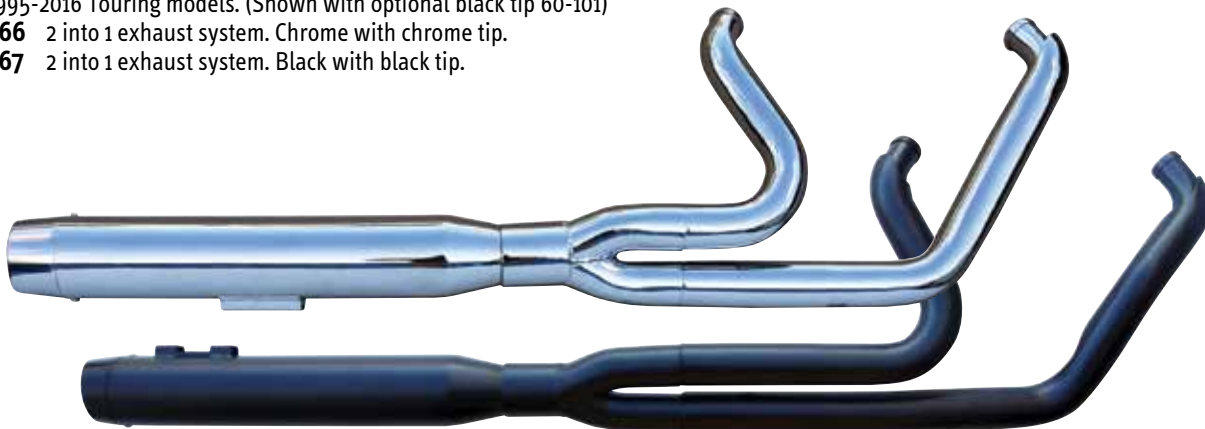

These Ultima® Softail® 2 into 1 exhausts have it all, good looks, competition inspired performance, and an excellent exhaust tone. Baffles, O2 Sensor plugs and full length heat shields included and installed.

For 1986 - 2016 Softail® models.

60-368 2 into 1 exhaust system. Chrome with chrome tip.

60-369 2 into 1 exhaust system. Black with black tip.

10

ULTIMA REPLACEMENT EXHAUST TIPS FOR USE WITH ULTIMA COMPETITION 2 INTO 1 EXHAUST SYSTEMS.



- 60-100** Exhaust tip, slanted, chrome
- 60-101** Exhaust tip, slanted black
- 60-102** Exhaust tip, standard chrome
- 60-103** Exhaust tip, standard black
- 60-104** Exhaust tip, slotted chrome
- 60-105** Exhaust tip, slotted black



60-100



60-101



60-102



60-103



60-104



60-105

ULTIMA® 2 INTO 1 EXHAUSTS WITH TURNOUT TIPS FOR TOURING & M8 MODELS

NEW!

- ◆ Stepped headers 1.75" to 1.875" for increased torque
- ◆ Full heat shields
- ◆ Head turning look & sound
- ◆ Includes O2 sensor ports & mounting hardware
- ◆ Removable tip
- ◆ Available in chrome or black



For 1995-2016 HD Touring models.

60-380 2 into 1 exhaust system w/turnout tips, black

60-381 2 into 1 exhaust system w/turnout tips, chrome

For M8 2017-2022 HD Touring models.

60-382 2 into 1 exhaust system w/turnout tips, black

60-383 2 into 1 exhaust system w/turnout tips, chrome

NEW!

REVOLVER

KoolKat

CUSTOM WHEELS

Vortex

MANHATTAN

SEE SECTION 5

ULTIMA® DUAL EXHAUST
FOR 1995 - 2008 TOURING, 2009 - 2016 TOURING & HD® TRI GLIDE
& M8 2017-2022 HD® TOURING MODELS

- ◆ Exclusive design moves the rear cylinder header under the bike to reduce radiated heat to the passenger
- ◆ Full chrome heat shielding with 220° coverage



**For 1995 - 2008 Touring Models
with non-catalyst mufflers (except Road Glide & Street Glide)**

60-372 Chrome dual exhaust

60-373 Black dual exhaust



**For 2009 - 2016 Touring & HD® Tri Glide® Models
with non-catalyst mufflers**

60-374 Chrome dual exhaust

60-375 Black dual exhaust

**For M8 2017 - 2022 HD® Touring
with non-catalyst mufflers**

60-378 Chrome dual exhaust

60-379 Black dual exhaust

NEW!

ULTIMA® 3.5" & 4" SLIP-ON MUFFLERS



FITS: 1995-2016 Harley Davidson Touring Models
(Bagger, Dresser) Electra Glide / Road Glide /
Street Glide / Ultra Classic / Road King FLHT /
FLHTR / FLHX / FLHTCU / FLHR
(Will not work with the 2010 FLHX & FLHTRX
with the factory 2 to 1 system)

Features:

- ◆ Removable High-Flow Performance Steel Baffles
- ◆ Slotted channel mounting system allows for easier installation & guaranteed fitment/alignment
- ◆ Tips can be removed and replaced as desired
- ◆ Set does NOT include clamps
- ◆ Sold as a set/pair

- 64-390** Muffler, Megaphone, chrome with chrome tip
- 64-391** Muffler, Megaphone, black with black tip
- 64-392** Muffler, 3.5" Slip On, chrome with straight cut black tip
- 64-393** Muffler, 3.5" Slip On, black with straight cut black tip
- 64-394** Muffler, 4" Slip On, chrome with slanted cut chrome tip
- 64-395** Muffler, 4" Slip On, black with slanted cut black tip



64-390

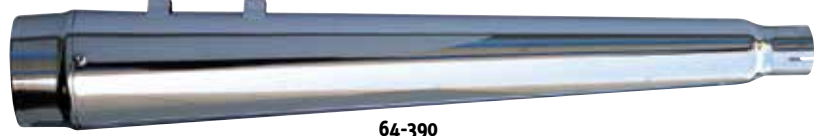

64-391



64-392



64-393



64-394



64-395



**ULTIMA® 2-1/4" RADIUM MUFFLERS
FOR 2014 -UP XL MODELS
W/ BILLET END CAPS**



Features:

- ◆ Removable High-Flow Performance Steel Baffles
- ◆ Slotted channel mounting system allows for easier installation & guaranteed fitment/alignment
- ◆ Ends are straight cut to accept billet end cap
- ◆ Set does NOT include clamps
- ◆ Sold as a set/pair

64-310 Chrome Radium XL muffler w/ black end caps

64-311 Black Radium XL muffler w/ chrome end caps

64-312 Chrome Radium XL muffler w/ chrome end caps

64-313 Black Radium XL muffler w/ black end caps

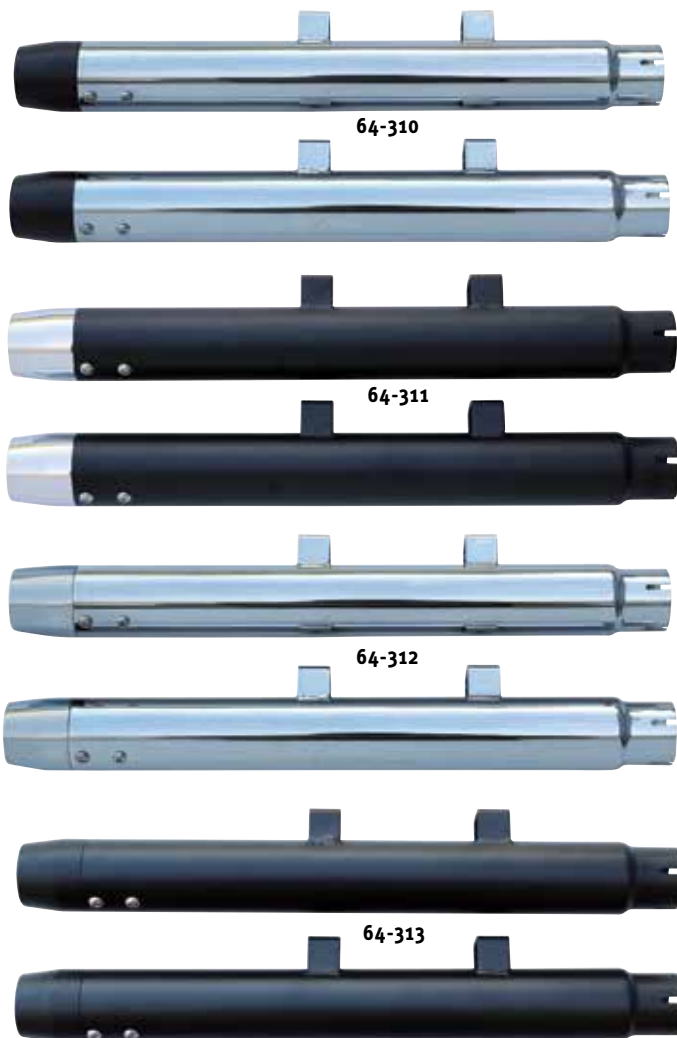

10

**ULTIMA® 2-1/4" RADIUM MUFFLERS
FOR 2017 -UP**

Features:

- ◆ Removable High-Flow Performance Steel Baffles
- ◆ Slotted channel mounting system allows for easier installation & guaranteed fitment/alignment
- ◆ Ends are straight cut to accept billet end cap
- ◆ Set does NOT include clamps
- ◆ Sold as a set/pair

64-396 Megaphone, Touring, 17-20 Chrome

64-397 Megaphone, Touring, 17-20 Black





ULTIMA® 1-7/8"
FISHTAIL EXHAUST SLIP ON MUFFLERS
FOR TOURING MODELS
IN CHROME OR BLACK

33 INCH FISHTAIL

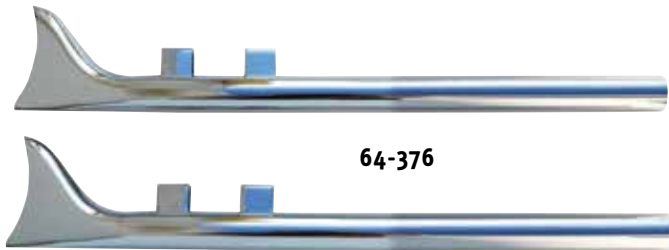

64-376



64-377

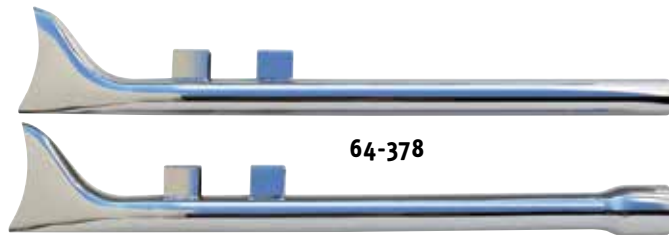

64-378



64-379

36 INCH FISHTAIL

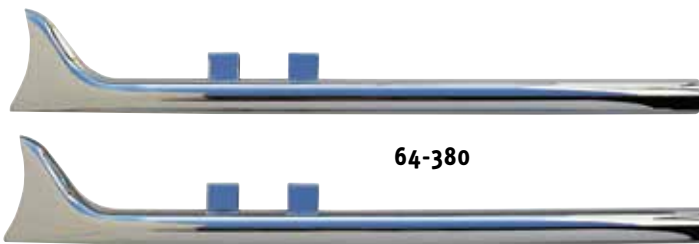

64-380



64-381

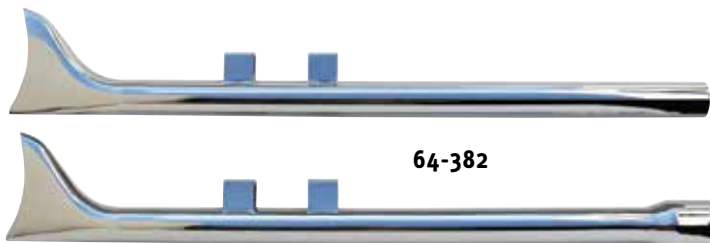

64-382

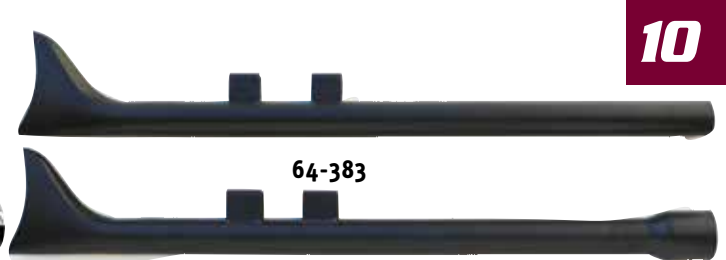

64-383

10

Features

- ◆ 1-3/4" I.D.
- ◆ 1-7/8" O.D.
- ◆ Hardware included
- ◆ Sold as a set/pair
- ◆ No baffles

- 64-376** Fishtail, 33 Inch 95-16 Touring Chrome
- 64-377** Fishtail, 33 Inch 95-16 Touring Black
- 64-378** Fishtail, 33 Inch 17-20 Touring Chrome
- 64-379** Fishtail, 33 Inch 17-20 Touring Black

- 64-380** Fishtail, 36 Inch 95-16 Touring Chrome
- 64-381** Fishtail, 36 Inch 95-16 Touring Black
- 64-382** Fishtail, 36 Inch 17-20 Touring Chrome
- 64-383** Fishtail, 36 Inch 17-20 Touring Black

A

A. ULTIMA® 1-3/4" UPSWEPT HEADER EXHAUST

For Softail® Evolution® 1986-1999. 1-3/4" upswept header exhaust with mounting bracket.

62-626 1-3/4" Upswept header exhaust. SOLD AS SET

B

B. ULTIMA® 1-3/4" DUAL CROSSOVER HEADERS FOR FLH SHOVEL 1970 THRU 1984

1-3/4" Dia. independent dual crossover header exhaust will fit FLH Shovel 1970 thru 1984, kick or electric start. Includes mounting bracket.

62-632 Crossover header exhaust. SOLD AS SET

C. ULTIMA® 1-3/4" DRAG PIPES FOR FLH SHOVEL 1970 THRU 1984

34" Long, 1-3/4" dia. drag pipes will fit FLH Shovel swingarm 1970 thru 1984, kick or electric start. Floorboard must be moved for pipe clearance.

62-616 Goose style drag pipes. SOLD AS SET

C

D. ULTIMA® 1-3/4" UPSWEEP HEADERS FOR SHOVEL 1970 THRU 1984

1-3/4" Dia. upsweep header exhaust set will fit Shovel swingarm 1970 thru 1984. Will fit FXE type battery boxes. Includes mounting bracket.

62-623 Upsweep header exhaust. SOLD AS SET

E. 29" FISHTAIL EXTENSION FOR UNIVERSAL USE ON 1-3/4" HEADERS

This fishtail extension fits right or left side and can easily be added to existing head pipes. Use part No. 66-48 clamps.

64-369 Fishtail extension. 29" Long, no baffle. SOLD EACH

E**10****NEW!**

UNIVERSAL EXHAUST MUFFLER PIPE FOR DIRT/ STREET BIKE, SCOOTER, ATV, QUAD

- Universal muffler for most ATV, Dirt Bike, & Quad
- Spark arrester is installed
- 18" long end to end, 12" long muffler housing
- Inlet I.D. 32mm
- Inlet O.D. 36mm
- Baffle installed

64-499 Universal exhaust muffler SOLD EACH

ULTIMA® DRAG PIPES



PANHEAD

60-200 1-3/4" O.D., 34" long.

SHOVELHEAD 1970 & LATER

Will clear FL big battery with relay cover off. Rear pipe routes over the transmission

60-203 1-3/4" O.D., 40" long.

60-204 2" O.D., 40" long.

FXST 1984 THRU 1999 AND FX 1984 & 1985

Mounts to OEM mounting bar.

60-205 1-3/4" O.D., 40" long.

60-206 2" O.D., 40" long.

DYNA® 1991 & LATER

Mounts to OEM mounting bar.

60-207 1-3/4" O.D., 40" long.

60-208 2" O.D., 40" long.

FXR 1984 THRU 1999

Mounts to OEM mounting bar.

60-209 1-3/4" O.D., 40" long.

60-210 2" O.D., 40" long.



60-200



60-203



60-205

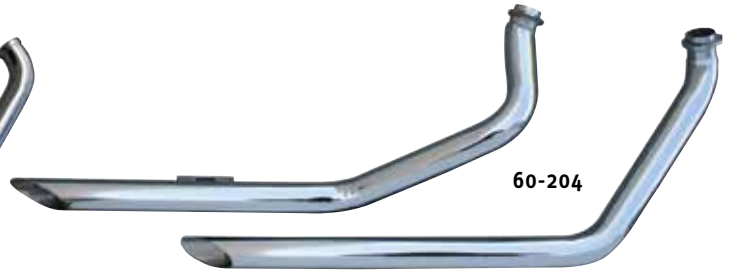

60-204



60-206



60-207



60-208

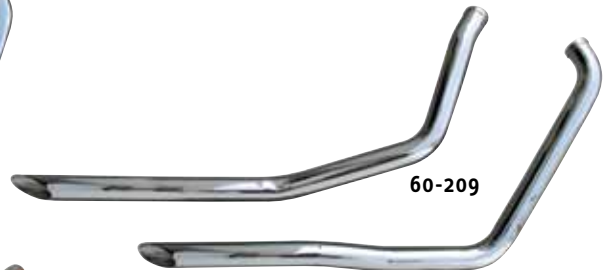

60-209



60-210

NOTE: Drag pipes are not legal for street use anywhere. Intended for competition use only.

ULTIMA® DRAG PIPES



60-211



60-212



60-213



60-217



60-214



60-218



60-219

IRONHEAD XL 1957 THRU 1985 (EXCEPT 1979)

Requires brake pedal stop part No. 66-73 on 1980 thru 1985. Also uses channel mount bracket.

60-211 1-3/4" O.D., 40" long.

60-212 2" O.D., 40" long.

V2 XL 1986 THRU 2003

Mounts to OEM mounting bracket.

60-213 1-3/4" O.D., 40" long.

60-214 2" O.D., 40" long.

V2 XL 2004 THRU 2006

Mounts to OEM mounting bracket.

60-217 1-3/4" O.D., 40" long.

60-218 2" O.D., 40" long.

SOLD AS SET

SPORTSTER® 2007 & LATER

Features exhaust crossover bung, O2 sensor bungs, reinforced mounting brackets & includes mounting hardware.

60-219 1-3/4" O.D., 40" long.

SOLD AS SET

NOTE: Drag pipes are not legal for street use anywhere. Intended for competition use only.

O2 SENSORS DIRECT FIT

These U.S.A. Made O2 sensors are all direct fit, no modifications needed.

Features:

- ◆ Extra high temperature dual shield end.
- ◆ Improved engine performance.
- ◆ Best consolidation - fewer SKU's for more coverage
- ◆ ISO 9001 and TS16949 certified manufacturing plant.
- ◆ Meets OEM specifications.



64-150



64-151



64-152

- 64-150 Replaces OEM 27719-07
- 64-151 Replaces OEM 27683-07
- 64-152 Replaces OEM 27703-08
- 64-153 Replaces OEM 27729-10
- 64-154 Replaces OEM 27809-10
- 64-155 Replaces OEM 32700005
- 64-156 Replaces OEM 32700006
- 64-157 Replaces OEM 32700026
- 64-158 Replaces OEM 27690-08



64-153



64-154



64-155



64-156



64-157



64-158



O2 SENSOR PLUGS

Replacement O2 Plug & Adaptor

66-291 O2 Plug, 12 mm

66-292 O2 Plug, 18mm

66-293 Adaptor, 18-12mm

ACHROME
PLATED**B**

64-339

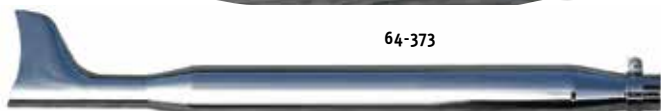

64-373

**C**CHROME
PLATED

64-300



64-319

**D**CHROME
PLATED

64-3

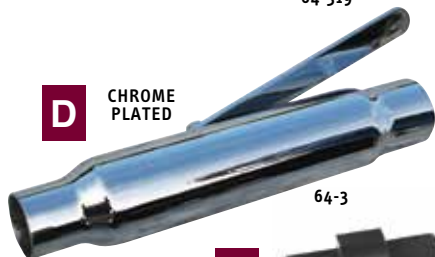
**E****F**

64-45

64-48

**G**CHROME
PLATED**H**

A. REPLACEMENT MUFFLER FOR H-D®

These replacement mufflers fit 1-3/4" pipes. **SOLD EACH****64-368** Standard muffler, 25" long.

B. FISHTAIL MUFFLERS

64-339 2-7/8" Dia. with 1-3/4" I.D. inlet. 30" Long. **SOLD EACH**
Includes inner steel-cut baffle & clamp.**64-373** Same as above part No. **64-339** except 36" long.

C. CUSTOM MUFFLERS FOR UNIVERSAL USE

Fits 1-3/4" and 1-1/2" head pipes with use of sizing sleeve included. These custom slip-on mufflers, available in 3 styles, feature heavy gauge outer shell, glass-pak baffle, hidden mounting studs and show chrome finish.

64-300 Slash-cut muffler; 15" long. **SOLD EACH****64-319** Tapered muffler; 15" long.

D. SHORTY MUFFLER FOR UNIVERSAL USE

12" Long. 1-1/2" x 1-3/4" Inlet, fits either size. Comes with replaceable fiberglass packed diffuser.

64-3**SOLD EACH**

E. RUBBER MOUNT ISOLATORS

Are your pipes squeaking? You should replace your isolators! Muffler rubber mount isolators fit under saddle bags.

Should be replaced every 2 years. OEM 65724-85

65-108 Rubber mount isolators. **SOLD AS PAIR**

F. 4" LONG BAFFLES FOR UNIVERSAL USE

These 4" long baffles fit in the end of exhaust pipes and some mufflers to reduce noise level and offer a minimum performance restriction.

64-45 For 1-1/2" pipes. **SOLD EACH****64-47** For 1-3/4" pipes.**64-48** For 2" pipes.

G. 8" LONG BAFFLES FOR DRAG PIPES

These 8" long inserts slide straight through drag, TT, and side pipes and fasten in place with a single nut & bolt (included).

64-100 For 1-1/2" pipes. **SOLD EACH****64-105** For 1-3/4" pipes.**64-190** For 2" pipes.

H. ULTIMA® BAFFLES

Made to fit 2-1/4" exhaust to help reduce noise and provide better low end torque. Offered in 4", 6", 8" & 10" lengths. Installs in minutes.

64-101 Baffle, 2-1/4", 6" long. **SOLD EACH****64-104** Baffle, 2-1/4", 8" long.**64-102** Baffle, 2-1/4", 10" long.

A. END CLAMPS FOR UNIVERSAL USE

For use on muffler ends or pipes.

- 66-14** 1-1/2" Inside diameter. SOLD EACH
- 66-15** 1-5/8" Inside diameter.
- 66-16** 1-3/4" Inside diameter.
- 66-17** 1-7/8" Inside diameter.
- 66-18** 2" Inside diameter.



66-14 CHROME PLATED

B. EXHAUST HEAD CLAMPS FOR SPORTSTER®

Designed to tighten pipes securely to head. These are barrel type exhaust port clamps made of quality steel.

- 66-42** For Sportster® SOLD AS SET

B



C. EXHAUST CLAMPS FOR PAN AND SPORTSTER®

Exhaust clamps add the finishing custom touch while insuring unmatched, super-sealing exhaust port connections. Made from heavy-wall cold-rolled steel (1/8" wall). Allen head bolts feed into barrel-type pre-threaded nuts which are heli-arc welded to clamps. A must for those extra show points.

- 66-49** For H-D® Pan 1948 thru 1965. Set of two for 1-3/4" & 2" pipes. OEM#65274-88T SOLD AS SET
- 66-48** For Sportster® 1957-1985. Set of two for 1-3/4" pipes. OEM#65273-88T

C



CLAMP & ALLEN HEAD BOLT CHROME PLATED

D. PIPE CLAMPS FOR UNIVERSAL USE

A long exhaust pipe clamp.

- 66-10** 1-3/4" Inside diameter. SOLD EACH
- 66-61** 2" Inside diameter.

D



E. EXHAUST PORT FOR PAN

This individual casting with the correct f0.D. and tapered I.D. in extra length for the replacement of worn, cracked, or missing exhaust ports. It is cast from the same high temperature alloy as used in the head. This alloy is not available in standard stub form nor is there a standard tube, which has the correct O.D. or I.D.

- 66-101** Pan exhaust ports. SOLD AS PAIR

E



F. EXHAUST POWER CONES

Steel cones are CNC machined and require no special tool or alteration to install between the head and head pipe. Can be welded in place to help stop any rattles or leaks. Should be used on straight pipes to increase low end torque. Helps eliminate flat spots and increase back pressure.

- 64-477** Fits Evolution® and Twin Cam®. SOLD AS PAIR

EXHAUST TORQUE CONES

- 64-478** Stainless steel torque cones. SOLD AS PAIR
- 64-479** Chrome plated torque cones.

F



10

AACORN NUTS
CHROME PLATED**A. ACORN NUT & GASKET KIT FOR SHOVELHEAD**

Our kit includes 2 studs, 2 exhaust gaskets, chrome plated acorn nuts and lockwashers.

66-100 For Shovel 1966 thru 1984.

SOLD AS KIT

78-143 Gasket only.

SOLD AS PAIR

B**B. ULTIMA® EXHAUST FLANGES, FOR SHOVELHEAD / PANHEAD**

These Ultima® 3-bolt exhaust flanges are ideal when building your own custom exhaust for Ultima® Shovelheads, or S.T.D.® & other custom Shovelhead & Panhead motors. Will work with single bolt style exhaust gaskets. **MADE IN USA.**

66-102 Ultima® 3-bolt exhaust flanges.

SOLD AS PAIR

C**C. FIRE RING FOR SHOVEL**

This fire ring is a one piece copper & fiber exhaust port gasket shaped like the exhaust port flange. Copper fire ring helps prevent burn out.

78-143

SOLD AS PAIR

D

78-445



66-96

D. EXHAUST PORT ITEMS FOR 84'-LATER BIG TWIN

Exhaust port related items for Evolution® Big Twin 1984 & later, and Evolution® Sportster® 1986 & later. Twin Cam® models '99 - present.

66-96 Retaining ring. OEM 65325-83. **U.S.A. MADE.** SOLD EACH**66-203** Exhaust flange. Chrome. OEM 65328-83. SOLD AS PAIR**78-445** Exhaust gasket; Cometic. Woven wire with graphite, tapered. Replaces OEM 65324-83A. SOLD AS PKG. of 10**78-538** Exhaust gasket; Cometic. EVO race style. SOLD AS PKG. of 10**78-206** Exhaust Gasket, Stainless Spiral, 99'-later. SOLD AS PKG. of 10**66-242** Exhaust stud. SOLD EACH**ULTIMA® EXHAUST GASKETS** SOLD EACH**77-751** Exhaust Gasket, Tapered. OEM 65324-83**77-752** Exhaust Gasket, Flat race style, Carbon & Steel
OEM 65324-83**77-753** Exhaust Gasket, Flat race style, Mashed Steel,
OEM 65324-83**77-754** Exhaust Gasket, Shovelhead 66-84, Copper**10**

66-203



78-538

E. ULTIMA® EXHAUST FLANGE KIT

Exhaust port related items for Evolution® Big Twin 1984 & later, and Evolution® Sportster® 1986 & later. Twin Cam® models '99 - present.

66-290 Exhaust flange kit with retaining rings.

2 Retaining ring. OEM 65325-83.

2 Exhaust flange. OEM 65328-83.

E

ULTIMA® GASKETS



MW#	OEM#	DESCRIPTION	QTY.
EXHAUST GASKETS			
77-751	65324-83	EXHAUST GASKET, TAPERED STYLE	EA
77-752	65324-83	EXHAUST GASKET, FLAT RACE STYLE, CARBON & STEEL	EA
77-753	65324-83	EXHAUST GASKET, FLAT RACE STYLE, MASHED STEEL	EA
77-754	65834-68	EXHAUST GASKET, SHOVELHEAD 66-84, COPPER	EA



TWIN CAM® INDIVIDUAL REPLACEMENT GASKETS, SEALS, O-RINGS 1999-UP

IMPORT MW#	COMETIC MW#	COMETIC REF#	OEM REF#	APPLICATION	QTY
• Exhaust Gaskets					
	78-538	C9719		Exhaust Gasket All Models 1999 -UP "RACE STYLE"	10
	78-445	C9288	65324-83A	Exhaust Gasket All Models 1999 -UP "TAPERED"	10
	78-206	C9540		Exhaust Gasket, Stainless Spiral	10

1984-99 BIG TWIN EVO INDIVIDUAL REPLACEMENT GASKETS, SEALS, O-RINGS

IMPORT MW#	COMETIC MW#	COMETIC REF#	OEM REF#	APPLICATION	QTY
• Intake and Exhaust					
	95-759	C9088	27002-89	89' to Present Carb to Manifold Sealing Ring	1
	78-411	C9299	29242-83	84'-89 Intake to Head Compliance Fitting Gasket	10
	95-758	C9290	26995-86A	90'-99 Intake to Head Compliance Fitting Gasket	10
	78-538	C9719	65324-83	84'-91 Exhaust Port Gasket "RACE STYLE"	10
	78-445	C9288	65324-83A	92'-99 Exhaust Port Gasket "Taper Style"	10

MOTOR KITS FOR SHOVELHEAD & PANHEAD MOTORS

IMPORT MW#	COMETIC MW#	COMETIC REF#	OEM REF#	APPLICATION	QTY
• Intake and Exhaust Gaskets					
	78-446	C9587	65834-68X	66'-84 Exhaust Gasket with Fire Ring	10

BUELL® & EVO SPORTSTER®

IMPORT MW#	COMETIC MW#	COMTEIC REF#	OEM REF#	APPLICATION	QTY
• Exhaust Gaskets					
	78-538	C9719	65324-83	86'-04 Exhuast Port Gasket "RACE STYLE"	10
	78-445	C9288	65324-83A	93'-04 Exhaust Port Gasket "TAPERED STYLE"	10

NOTE: COMETIC REF# AND OEM REF# FOR REFERENCE PURPOSES ONLY

10



ENGINES

SEE SECTION 6

**Seats
Luggage Racks
Touring
Saddlebags**



SEAT SPRINGS, BRACKETS
SISSY BARS,
CARGO STRAPS,
GOGGLES

ULTIMA® SADDLES
“HIGH NOON”
SPRING MOUNTED SOLO SEATS



METAL SEAT PAN

- 76-928** 9” Solo, black
- 76-929** 13” Solo, black

SMOOTH DESIGN

- 76-740** Brown Leather 13” wide
- 76-741** Black Leather 13” wide
- 76-742** Black Vinyl 13” wide
- 76-743** Black Vinyl 9” wide
- 76-745** Black Leather 9” wide
- 76-746** Brown Leather 9” wide



CROSS WEAVE DESIGN

- 76-932** 9” Solo, beige
- 76-933** 13” Solo, brown



METAL SEAT PAN

- 76-929** 13” Solo, black



ULTIMA® “CROSS STITCHED”
SPRING MOUNTED SOLO SEATS



SPRING MOUNTED, LEATHER

These solo seats are stitched all around underneath the leather cross-lacing.

- 76-891** Rust Colored Leather, 13” wide
- 76-892** Black Leather, 9” wide
- 76-893** Rust Colored Leather, 9” wide

76-891



76-892



76-893





76-1

76-3

“SOLO SEATS 17” WIDE

- 76-1 Black Vinyl Solo Seat, 17” wide
- 76-3 Black Leather Solo Seat, 17” wide

- 76-2 Brown Vinyl Solo Seat, 17” wide
- 76-4 Brown Leather Solo Seat, 17” wide

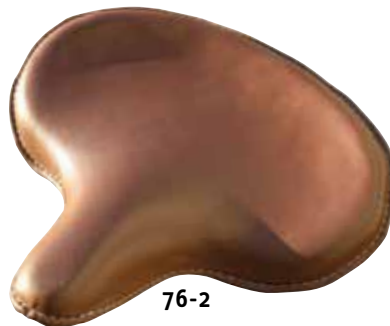

76-2



76-4



82-53



82-54



82-55

**SOLO SEAT MOUNT KITS
WITH DUAL SHOCKS,
4”, 5” & 6.5”**

- 82-53 Solo seat mount kit with dual 4” shocks
- 82-54 Solo seat mount kit with dual 5” shocks
- 82-55 Solo seat mount kit with dual 6.5” shocks

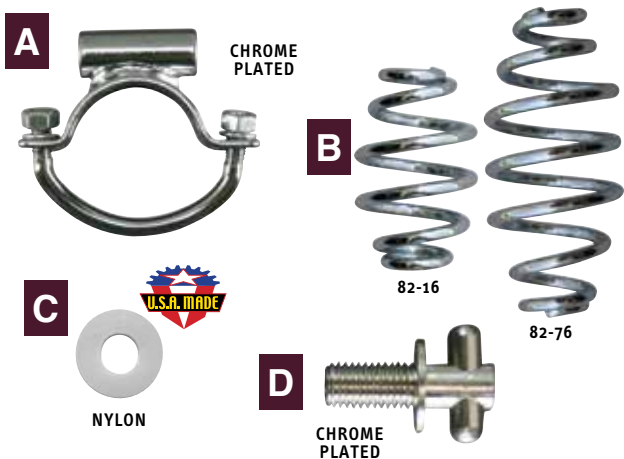

A. SEAT BRACKET MOUNTING BRACKET

This bracket allows you to mount your seat to most frames — no more welding.

82-74 For use with part No. **82-12** seat bracket. **SOLD EACH**

B. SOLO SEAT SPRINGS

Chrome plated solo seat springs. Available in two heights.

82-16 3" Seat spring. **SOLD EACH**

82-76 5" Seat spring. Works well with later seats for FXST.

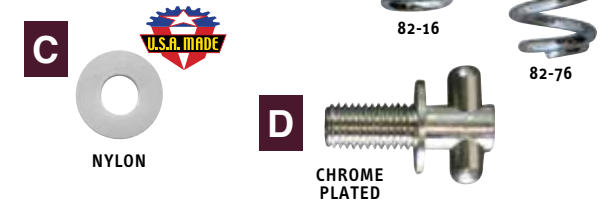

C. NYLON SEAT BRACKET WASHER

This **U.S.A. MADE** 1/4" nylon washer keeps the seat bracket from scratching the paint on the rear fender.

24-1 Fits 1982 & later FXE, FXSB, FXWG, FXST, XLH, XLS, XLX & XR-1000. OEM 6410. **SOLD EACH**

D. QUICK RELEASE SEAT PINS

Threads into existing seat mounting hole in rear fender. Spring loaded pin can be quickly removed for an easy on/off seat.

82-1 Quick release seat pin, 1/4 - 28. **SOLD AS SET**

82-7 Quick release seat pin, 1/4 - 20. Used on 1996 & later models. **SOLD AS SET**

82-2 Replacement pin only. **SOLD EACH**



E. SEAT CLEVIS PIN & SPRING

Nice reproduction of seat pin and spring retainer used on all H-D® models with seat post, 1929 & later.

82-78 Seat clevis pin & spring. **SOLD AS KIT**

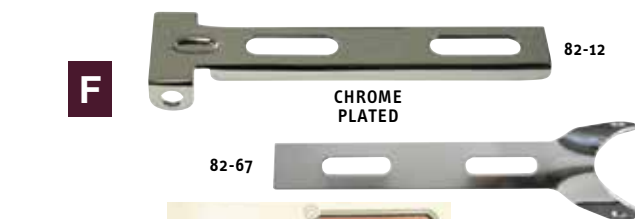

F. UNIVERSAL SEAT BRACKETS

Designed to fit most custom made seats. Made of heavy gauge steel.

82-12 A 1" x B 4-3/4" x C 1-3/4" x D 1-1/2". **SOLD EACH**

82-67 A 1-1/2" x B 4-1/4" x C 2" x D 1-1/2".

G. SEAT POST ROD LOCK NUT & LOCKWASHER

Cad plated nut and lockwasher fits all H-D® models, 1925 thru 1981, except FX & FL.

82-80 Kit. Replaces OEM 51674-25 nut. **SOLD AS KIT**

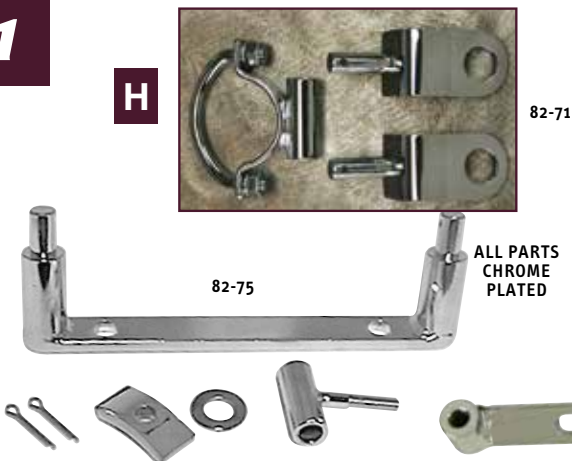

H. SOLO SEAT MOUNTING BRACKETS

These solo seat mounting brackets eliminate having to weld your own mounts.

82-71 For 74" H-D® swingarm. **SOLD AS KIT**

82-75 For all custom FXST & FLST models. **SOLD AS SET**

82-72 For 74" H-D® rigid. **SOLD EACH**

82-73 For Sportster® H-D® swingarm. **SOLD EACH**

A. SEAT BOLTS

Trash that ugly phillips screw on the back seat bracket and check out these **U.S.A. MADE** hold-down kits. A trick little add-on that looks sharp. Fits Big Twin & Sportsters®, all models thru 1995. Kits includes flat nylon washer & chrome washer.

- 41-22** 1/4 - 28 Acorn seat bolt kit. SOLD AS KIT
41-23 1/4 - 28 Allen seat bolt kit.



A

CHROME
PLATED



41-22



41-23

B. CHROME SISSY BAR KIT 6-1/4" TALL

Measures 6-1/4" high x 7-1/2" wide for rigid side plate. OEM 51512-02

- 68-150** Fits FXD '02-'05 models with rigid or detachable side plates. XL '04 - up models with rigid side plates only. Mounting hardware included.

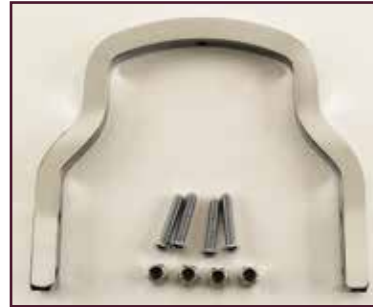

68-150

CHROME SISSY BAR UPRIGHT 8-3/4" TALL

Measures 8-3/4" wide shorty hand rail style. OEM 52737-94A

- 68-151** Fits XL '04 - up models with detachable side plates. Fits FXD '06-'17 models (except FXDF, FXDSE2, & 2010 FXDWG), Fits FXST '84-'05 models (except FXSTD) & FLST '06 models (except '06 FLSTFSE2, '07 FLSTF, FLSTFB, FLSTSE2, FLSTSB) No hardware.

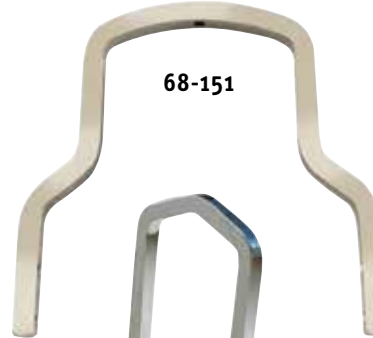

68-151

BLACK BACKREST PAD KIT

Measures 5-1/2" wide x 3.0" high x 1-1/4" deep. Comes with chrome hardware & surround bracket with a stainless steel cover plate. OEM 52513-94

- 68-152** Fits all models with short sissy bar. SOLD AS KIT
1/4 - 28 Allen seat bolt kit.



68-152

C. BOLT-ON 15" CHROME SISSY BAR W/ CHROME SIDE MOUNT BRACKETS FOR FXR 1982-1992

These bolt on sissy bars come complete with chrome side mount brackets and all mounting hardware.

- 68-116** Fits FXR 1982 thru 1992

C

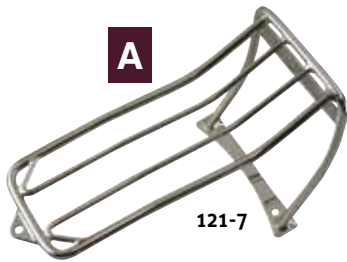

68-116

A

121-7

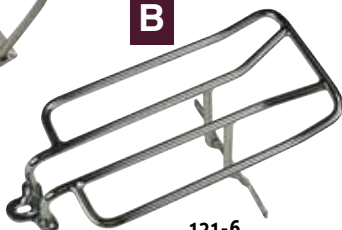
CHROME
PLATED**B**

121-6

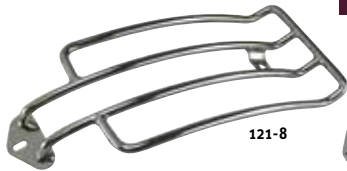
C

121-8

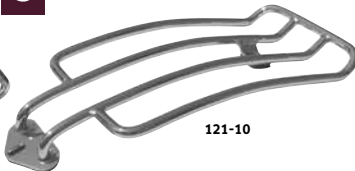

121-10

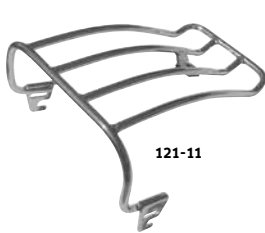

121-11

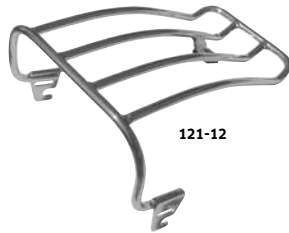

121-12

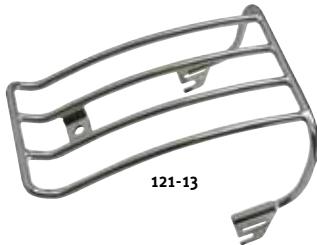

121-13

D

121-1

E

121-19



121-20

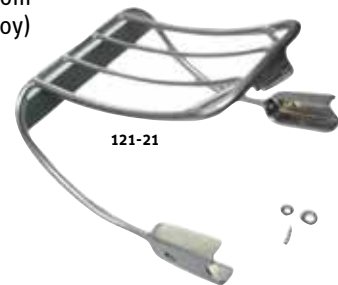

121-21



121-22



121-23



121-24



121-25



121-26



121-27

A. LUGGAGE RACK

Chrome steel fender rack fits 2000 & later FXST, FXSTS & FXSTB.

121-7 Rack. Replaces OEM 56481-03

SOLD EACH

B. FENDER RACK FOR HERITAGE® & FAT BOY®

Chrome plated fender rack made from 3/8" steel tubing is perfect for tying up items and protecting paint. Easily installs to stock seat bolt and license plate bracket for quick mounting and removal.

121-6 Fits Big Twin Heritage® & Fat Boy®

SOLD EACH

C. LUGGAGE RACKS

Chrome plated steel racks for solo bikes.

121-8 Fits 1995 thru 2003 XL.

121-10 Fits 1993 thru 2003 FXDWG.

121-11 Fits 1984 thru 1996 Softail®.

121-12 Fits 1997 thru 1999 Softail®.

121-13 Fits 2000 thru 2003 Softail®.

D. FENDER RACK FOR FAT BOB®

Chrome steel tubing contoured to match Fat Bob® fender. This rack keeps any pack you might tie up to the sissy bar from scratching up the rear fender paint. A good looking and functional accessory.

121-1 Fits all H-D® with Fat Bob® fender
FXST, FXSTC, FXSTS and FX WG.**E. LUGGAGE RACKS**

Chrome plated steel racks.

SOLD EACH

121-19 Fits 94'-09' XL (8-1/2" L x 6" W)

121-20 Fits 91'-05' Dyna Glide (except FXDWG) (10" L x 6" W)

121-21 Fits 02'-05' FXDWG #56495-02

121-22 Fits 97'-05' FLHT, FLTR, FLHR, for solo rider

121-23 Fits 06'-UP FXST, FXSTB, FXSTS #60161-06

121-24 Fits 06'-UP FXDWG #56802-06

121-25 Fits 04'-UP XL stock

121-26 Fits 04'-UP XL custom

121-27 5'-UP FLSTF (Fat Boy)

SINGLE SIDE SADDLEBAGS

Single side saddlebags for Softail® or Rigid applications.

Adjustable buckles attached from back. SOLD EACH

74-49 Right side, Brown Composite, buckle lid, 4"D x 9" W x 14"H

74-53 Right side, Black Cowhide, buckle lid, 3"D x 9" W x 13"H

74-57 Right side, Black Cowhide, buckle lid, 4"D x 9" W x 13"H

74-55 Left side, Black Leather, quick-release lid, 3"D x 9-1/2" W x 12"H

74-56 Right side, Brown Leather, quick-release lid, 3"D x 9-1/2" W x 12"H

74-59 Right side, Brown Cowhide, buckle lid, 4"D x 9" W x 14"H



74-49



74-53



74-57



74-59



74-56



74-55



A

A. SADDLEBAG GUARD KIT FOR FL 2014 - UP

These saddle bag guard kits are made from heavy duty steel and offer protection & style to any ride. While the guards offer additional support to the saddle bag they also protect the saddle bag leading edge from nicks, dents & road debris that causes damage. Designed to work with OEM saddle bag supports with all hardware included. Sold in pairs

Fits: 09-13 FLHT/FLHR without saddle bag rails & 14 later FLHR, FLHRC, FLHTCU/L FLHTK/L & FLHTKSE models

74-66 Chrome Solo 14 up FL saddle bag guard kit **SOLD AS SET**



B

B. SADDLEBAG LOCK KIT

Keep the contents of your soft saddlebags safe. With beautiful design and function, these lock kits are easy to install and fit most soft-sided saddlebags. Does not fit FLHRC/FLHRS models.

74-402 Universal saddlebag lock kit. **SOLD AS KIT**



C

C. SIDE COVER TRIM RAILS

These custom side cover trim rail sets are made from quality welded steel rod, hand polished & beautifully chrome plated. This kit includes left & right chrome side cover trim rails and all necessary mounting hardware. Fits 93'-later Touring models.

74-426 Chrome side cover trim rail set. **SOLD AS KIT**

D. CUSTOM SADDLE BAG SUPPORT BRACKETS FOR TOURING MODELS '93 -'13

These custom saddle bag support brackets are designed to be used when removing the rear highway bar and guard rails. Gives your saddle bags a clean streamline look, while they support & strengthen the underside saddle bag rails. Bolts directly onto the lower support rails, OEM 49194-85, OEM 90781-93, OEM 49149-09 and fits Touring models '93-'13. Available in a chrome or gloss black finish. Sold in pairs.

74-308 Chrome saddle bag support kit Touring models 93-13

74-309 Black saddle bag support kit Touring models 93-13

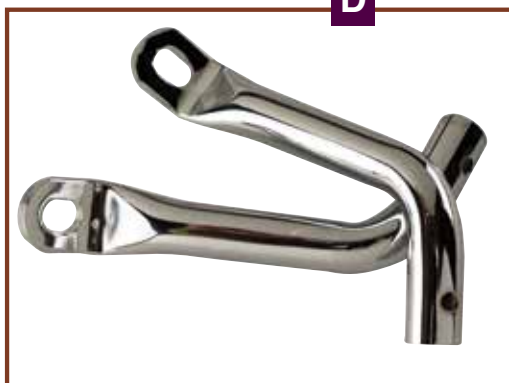

D



A. AIR DEFLECTORS FOR TOURING MODELS

These mid-frame air deflectors are tested for severe duty & extreme temperature applications. They attach to the frame below the seat and direct heat away from the rider to improve comfort on hot summer rides. Easy to install w/all hardware included. For 01'-later touring models, does not fit models equipped w/adjustable rider backrests.

13-110 Black mid-frame air deflector kit.

SOLD AS KIT



B. TOUR BOX MOUNTS

These Tour box mounts are constructed from durable steel with a chrome or gloss black finish. Allows quick removal of Tour box on Dresser models. Compatible with OEM quick-detach mounts. Includes hardware to attach Tour box to mount. Sold each.

74-500 Chrome Quick-detach Tour box mount kit '99-'08 models. OEM 53276-04

74-501 Black Quick-detach Tour box mount kit '99-'08 models. OEM 53276-04

74-502 Chrome Quick-detach Tour box mount kit '09-'13 models. OEM 53276-09

74-503 Black Quick-detach Tour box mount kit '09-'13 models. OEM 53276-09



74-500



74-502



74-501



74-503

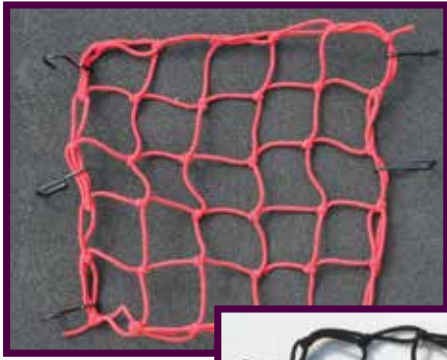

A

A. CARGO NETS

Cargo nets are the hot step up for things that are hard to strap on with conventional bungee cords. Perfect for helmets and larger, awkward items. 15" x 15" With six hooks which are coated to help prevent scratches.

- 55-8 Black cargo net. OEM 98170-88T. SOLD EACH
- 55-9 Red cargo net.



B. BLACK TIE DOWN/BUNGEE CORDS

Highest quality material. Black color. Superior tension, full 3/8" diameter, steel capped ends and extra strong plastic covered hooks. **NOTE:** All measurements shown are end to end.

- 55-7 Single strap, 24" long. SOLD EACH



B



C



C. ULTIMA® GOLD CHAIN BRACELET

Ultima® top quality surgical stainless steel bracelets. Dual clasp offers length adjustability to help fit most everyone. 9" long when both clasps are used. Available in gold chrome & premium polished finish.

- 245-11 9" bracelet, gold chrome finish



D

D. QUICK RELEASE HELMET BUCKLE

This is a fast & convenient way to buckle/unbuckle your helmet chin strap. Exceeds safety & durability standards in both DOT 218 and *Z90.1 1992 (*same testing requirements as Snell). Patented (Patent No. 4,559,679) laboratory tested design features construction of tempered steel & high impact nylon. Metal-to-metal locking feature. Easy assembly with included instructions.

- 61-1 Black Quick Release Helmet Buckle. SOLD EACH
FOR BEST PRICE BUY BOX OF TWELVE



E

E. ADAPTOR RING FOR LOCKDOWN

Boltdown is a maximum security ground anchor turned from a solid steel bar, case-hardened and then show chromed. Will last a life-time no matter how many times you move it to a new location. Bolt it to your trailer to secure bikes and bolt it back in the garage when home. Guaranteed for life. Patent & patent infringement insured.

- 102-21 Adapter ring. Sits on top of the cap to make the padlock hole smaller to prevent access to the anchoring bolts. Use two if possible. For example, eyelet hole dia. with 1 adapter ring installed 25.4mm, or with 2 adapter rings installed 13.5mm. SOLD EACH

Chemical Shop Tool

12

CLEANERS, POLISHES,
LUBRICANTS, PAINTS, SEALANTS,
ENGINE & GEAR OIL,
ESSENTIAL MECHANICS TOOLS



B



D



A



C

A. NEUTRA™ FUEL STABILIZER

Neutra™ Fuel Stabilizer is a highly concentrated, multi-functional, ashless fuel stabilizer formulated for use in all grades of gasoline.

- Optimizes performance and fuel economy up to 5%.
- Lowers the freeze point of any water that may be present in the fuel.
- Reduces emissions, exhaust smoke and particulates.
- Keeps injectors free from varnish, deposits and gum that cause inefficient operation.
- Protects against rust and corrosion. Stabilizes fuel during storage.
- Strong wear protection for injectors, fuel pumps, compressor ring, upper cylinder, valve seats and guides.

103-5 3oz bottle

SOLD EACH

B. EXTREME PERFORMANCE V-TWIN PRIMARY LUBE

Extreme Performance V-Twin Primary Lube is designed for use in the primary chain case of all Harley-Davidson Big Twin Models and in the wet and primary/transmission common sumps found in Harley Davidson Sportster models with wet clutches sharing the same sump as the transmission gears.

- Efficient clutch performance and optimum torque transfer.
- Prevents clutch chatter.
- Maximum transmission and primary drive chain reliability.
- Quickly penetrates into the chain rollers to loosen stiff links.
- Enhanced protection against rust and corrosion - even in the presence of moisture.
- Keeps components cleaner, reduces sludge and varnish buildup.
- Excellent oxidative and thermal stability.

103-113 SAE 30, 1qt bottle

SOLD EACH

C. EXTREME PERFORMANCE FULL SYNTHETIC 75W-140

Extreme Performance Full Synthetic is designed for use in Harley-Davidson V-Twin transmissions and high performance differentials.

- Improves transmission shifting and gear efficiency.
- Optimizes performance.
- Enhanced protection against rust and corrosion.
- Reduces operating temperatures.
- Minimizes cold welding.
- Exceptional extreme pressure properties to protect against wear.
- Enhanced thermal and oxidative stability and durability.
- Longer oil, seal and equipment life.

103-119 1qt bottle

SOLD EACH

D. EXTREME V-TWIN SYNTHETIC PLUS 20W-50

Extreme V-Twin Synthetic Plus is highly advanced, premium quality, multi-grade para-synthetic, high zinc containing, 4-stroke engine oil formulated specifically for V-Twin engines. It can also be used in most motorcycles designed with a common engine/transmission lubrication system.

- Meets Harley-Davidson V-Twin specifications and JASO (T903 MA-2).
- Significantly reduces wear.
- Excellent high temperature, high shear performance.
- Reduced oil ageing for increased drain intervals.
- Resists thinning at high temperatures.
- Substantially reduced oil consumption.
- Compatibility with all types of seals.
- Protects against rust and corrosion.

103-118 1qt bottle

SOLD EACH

A. PJ1 FAST BLACK™

PJ1 Gloss Black 500° Engine & Case Paint. High gloss finish. Restores case & engine components. Prevents rust & corrosion. Resists chipping/rubbing off.

103-24 11 oz can. SOLD EACH

PJ1 Gloss Black Epoxy Paint. High gloss durable finish. Prevents rust & corrosion. Resists chipping/rubbing off.

103-25 11 oz can. SOLD EACH

PJ1 Flat Black 1500° Exhaust Paint. For all 4 stroke & 2 stroke exhaust systems. Factory-like smooth finish. Prevents rust & corrosion. Resists chipping/rubbing off.

103-26 11 oz can. SOLD EACH

PJ1 Satin Black 500° Engine & Case Paint. Semi gloss finish. Restores case & engine components. Prevents rust & corrosion. Resists chipping/rubbing off.

103-27 11 oz can. SOLD EACH

PJ1 Wrinkle Black 500° Texture Paint. Provides durable textured finish. Dissipates heat quicker. Prevents rust & corrosion. Resists chipping/rubbing off.

103-28 11 oz can. SOLD EACH

B. PJ1 PENETRATING CABLE LUBE

Cleans and lubricates in one application. Makes cables operate smoother. Extends cable life. Easy-to-use formula.

103-19 16 Ounce can. SOLD EACH

C. PJ1 HEAVY DUTY CHAIN LUBE

Super tacky formula won't fly off. Extends chain and sprocket life. Prevents rust and corrosion. Ideal for on/off road applications.

103-15 5 Ounce can. SOLD EACH

103-16 20 Ounce can.

D. PJ1 BLUE LABEL™ CHAIN LUBE

Super tacky formula won't fly off. Extends chain and sprocket life. Prevents rust and corrosion. Ideal for on/off road applications.

103-17 8 Ounce can. SOLD EACH

103-18 20 Ounce can.

E. PJ1 SUPER CLEANER™

Great for all preassembly of motor, surface preparation for paint, decals and grip installation. Cleans carburetors, injector systems, disc brake rotors, pads, brake shoes, spark plugs, electrical switches...Everything! Removes moisture from ignition systems. Harmless to most plastics and paint.

103-29 13 oz can. SOLD EACH

F. PJ1 SPRAY WASH™ & DEGREASER

Deep penetrating formula dissolves grease, dirt and oil in one step. Easy to use — spray on and hose off. Leaves a pleasant smelling sparkling clean surface. No annoying vapors.

103-30 15 oz can. SOLD EACH

G. PJ1 SPRAY FOAM FILTER TREATMENT

Easy, no-waste application. Super tacky to filter out dirt and sand. Water repelling. Makes engine breathe more efficiently.

103-13 13 oz can. SOLD EACH



A

103-25

103-26



B

C

D

103-19

103-15

103-17



E

F

G

103-29

103-30

103-13



A



103-54

B



103-14

PJ1 CHEMICALS

A. PJ1 FORK TUNER™ OIL

Three different multi-viscosity weights for precise tuning. Consistent smooth damping action for more predictable ride in summer or winter temperatures. Fine tune your ride to your personal preference. Contains preservative to prevent messy seal leaks. Non-fading, non-foaming formula. 16 Ounce bottle.

103-54 Light; SAE 15W. SOLD EACH

103-55 Medium; SAE 20W.

103-56 Heavy; SAE 30W.

B. PJ1 SPRAY FABRIC FILTER OIL

For gauze type air filters. Filters out dirt and sand. Water repelling. Makes engine breathe more efficiently.

103-14 15 oz can. SOLD EACH

THREEBOND PRODUCTS

C. THREEBOND GRIPLOCK

A high strength adhesive specially formulated to keep grips in place without damaging the rubber. Griplock puts an end to grips twisting or sliding off.

103-86 ThreeBond Griplock. SOLD EACH

D. THREEBOND THREAD LOCK PRODUCTS

No matter what locking properties are required, one of ThreeBond's thread locking products will get the job done right the first time. ThreeBond's Thread Lock line-up includes high strength retaining properties for various threads, screws, bolts, bearings, piping joints, gears, pulleys, fans, and studs which are not frequently removed, and must remain secure for safety and/or structural integrity reasons.

Low strength (Blue) Frequent Repair.

103-85 10 ml Bottle. SOLD EACH

103-87 50 ml Bottle.

Medium strength (Red) Bearing & Stud.

103-82 10 ml Bottle. SOLD EACH

103-88 50 ml Bottle.

Medium strength (Red) High Temperature.

103-83 10 ml Bottle. SOLD EACH

103-89 50 ml Bottle.

High strength (Green) Retaining.

103-84 10 ml Bottle. SOLD EACH

103-90 50 ml Bottle.



C

ThreeBond



D



ORDER
CASE QTY.
FOR BEST PRICE!

A. VHT ENGINE ASSEMBLY LUBE

VHT Engine Assembly Lube drastically reduces friction on all moving metal parts with precision tolerances, including wrist pins, cams, lifters, gears, bearing and timing chains. VHT Engine Assembly Lube can prevent permanent damage caused by seizing and galling, because it will cling tenaciously to all metal surfaces and provide essential lubricity before the engine's oiling system can establish a permanent oil film.

103-175 7 oz. Aerosol. **SOLD EACH**

B. WHEEL BEARING GREASE

Lithium complex high temperature grease. Meets the requirements for disc and drum brakes. Good temperature stability. Protects against rust and oxidation. May also be used in general purpose applications.

103-300 1 lb. Container grease. **SOLD EACH**

C. LIQUID HORSEPOWER OCTANE BOOSTER

- Boosts octane 5-10 points
- Combustion catalyst improves fuel mileage and performance
- Cleans fuel system
- Upper cylinder lubricant
- Stabilizes fuel

103-250 Liquid Horsepower, 1 oz bottle, treats 5 gallons. **SOLD EACH**

103-252 Liquid Horsepower, 6 oz bottle, treats 30 gallons. **SOLD EA.**

D. D.O.T. 5 BRAKE FLUID

Silicone based DOT 5 brake fluid is specified for use in H-D® brake systems. Ultima® DOT 5 brake fluid is designed for severe service applications and will not boil at temperatures up to 500°F. Will not absorb moisture. Premium quality at at budget price!

103-197 Ultima® DOT 5 brake fluid, 12 ounces. **SOLD EACH**
BEST PRICE BREAK — CASE OF 12 EACH

E. CHAMPION SYNTHETIC D.O.T. 4 BRAKE FLUID

Provides the ultimate in high temperature protection, moisture resistance, and lubricity for ABS, hydraulic drum, disc braking systems, and hydraulic clutches requiring DOT 4 & 3 brake fluid.

103-704 Champoin synthetic brake fluid, 12 ounces. **SOLD EACH**

F. EZE BLEEDER

Save time and money using the EZE Bleeder. Bleed air from the brake system by starting at the low points. Inject brake fluid into the caliper in its natural direction up to the the master cylinder. Instructions included.

97-208 EZE Bleeder. **SOLD EACH**

G. ROCKET FUEL

Increases motor octane. Increases research octane. Increases anti-knock rating. Requires **NO** mixture adjustment. Reduces engine varnish and sludge. Aids valve and seat lubrication. Helps protect pistons and heads. Releases full torque and power.

Warning: Not for Jap bikes. Formulated for use in Harley® engines only. **NOTE:** For best price order quantity of two tins.

103-191 One-ounce pocket-size squeeze packet; treats 2.5 to 5 gallons of gas. Sold as 55 individual packets in point-of-purchase display tin. **SOLD AS BOX**



A



B



C



103-250

103-252



D



E



F



G



H

H. ULTIMA® COOL CRUSIN' OIL TREATMENT

Check out Ultima®'s Cool Crusin' oil treatment. Recommended for all hi-performance V-twins and Harley-Davidson® motorcycles.

- Cools engine oil and gear lube
- Cool cylinder head temperature
- Dramatically improves engine oiling.
- Doubles life of all lubricated parts.
- Reduces trans noise/clunk

103-1 Ultima® Cool Crusin' oil treatment, 16oz. **SOLD EACH**

12

A**103-110****103-112****B****12****ULTIMA® OIL by Champion®****A. ULTIMA® PREMIUM BLEND STRAIGHT WEIGHT ENGINE OILS**

Ultima® Engine Oils have been specifically engineered to provide protection for all 4 Stroke Engines even in the most extreme temperature environments. Ultima® Oils carry one of the best Anti wear packages available for maximum performance and longer engine life. All of our Premium Blend motor oils are produced using “severe hydro-cracked” low volatility base oils. This process produces base oils that are as clear as water, provide high natural resistance to oxidation and thermal breakdown; resist sludge formation and combat corrosive acids from fuel combustion better than less expensive hydro-treated base oils. Straight weight Motor Oils are recommended for use in Engines where higher ambient temperatures are experienced and in older cast iron cylinder engines requiring high thermal stability. **Exceeds all known motorcycle manufacturers warranty requirements including API SF,SG,SH,SL and JASO MA and does not void new vehicle warranty. Check manufacturer’s recommendation for viscosity and change interval.**

BENEFITS INCLUDE

- High Zinc additive resists wear and provides exceptional load carrying characteristics
- Resist high temperature oxidation and deposit formation
- Strong detergents keep engine cleaner

103-110 50W Ultima® Oil by Champion® **SOLD EACH/CASE BOX IS 12PC****103-111** 60W Ultima® Oil by Champion®**103-112** 70W Ultima® Oil by Champion®**B. ULTIMA® PREMIUM BLEND MULTI VISCOSITY 20W50 SYNTHETIC BLEND**

Ultima® 20W50 Premium Blend Oil is a Synthetic Blend specifically engineered to provide outstanding service as a **4 Stroke Engine Oil, Primary and Transmission Oil**. This premium synthetic blend motor oils is produced using “severe hydro-cracked” low volatility base oils mixed with pure synthetic base oils producing a higher resistance to oxidation and thermal breakdown than conventional base oil technology is capable of. Our advanced multi-grade should be used in all Air Cooled engines where high temperature or high stress applications might occur. It will maximize power transfer performance, provide critical protection against ring wear and piston scuffing and offers excellent reserve alkalinity to absorb acids that degrade clutch material and performance.. **Exceeds all known motorcycle manufacturers warranty requirements including API SF,SG,SH,SL and JASO MA and does not void new vehicle warranty. Check manufacturer’s recommendation for viscosity and change interval This Oil is recommended by Ultima® for protection during break in periods on all Ultima® Brand Engines.**

BENEFITS INCLUDE

- High Zinc additive resist wear and provides maximum load carrying characteristics
- Higher resistance to oil oxidation and deposit formation than conventional oils
- Strong detergents keep engine cleaner , even at elevated temperatures
- Formulated to resist extreme sheer stress imposed by transmission gears when used as transmission oil and includes proper friction modifiers to provide wet clutch protection and clutch control.

103-114 Ultima® Oil 20W50 Synthetic Blend**SOLD EACH/CASE BOX IS 12PC**

ULTIMA® OIL

ULTIMA® RACING 20W50 FULL SYNTHETIC

Ultima® Racing 20W50 motor oil is a full synthetic olefin-ester based oil specifically engineered to provide protection during extreme service conditions where conventional oils fail. This extreme performance multi-grade motor oil should be used in all 4 Stroke engines where maximum service life and top performance are required and expected. This oil will maximize power transfer performance, provide critical protection against ring wear and piston scuffing and improve the wear characteristics in any engine, even under extreme conditions. This oil is not recommended as a "break-in oil" for any Air Cooled V-Twin and should not be mixed with petroleum based oils. When switching to Ultima® Full Synthetic Oil, change oil and filter for a complete fluid change. **Exceeds all known motorcycle manufacturer's warranty requirements including API SF,SG,SH,SL and JASO MA and does not void new vehicle warranty. Check manufacturer's recommendation for viscosity and change interval. This Oil is recommended by Ultima® for protection AFTER break in periods on all Ultima® Brand Engines.**

BENEFITS INCLUDE

- Reduces friction on all contact surfaces
- Lower engine operating temperature
- Maximize horsepower
- Improves fuel economy
- Maximize engine life



103-115 Ultima® Oil 20W50 Full Synthetic

SOLD EACH/CASE BOX IS 12PC



THE PERFECT COMBINATION OF 2 ULTIMA® PRODUCTS!



GREAT PAIR!!





ULTIMA® OIL

A. ULTIMA® RACING 80W140 GEAR OIL

Ultima® Full Synthetic Transmission Oil is designed for use in all manual transmissions where the clutch uses a separate lubricant. This is a highly effective and efficient lubricant designed for extended use and maximum performance. We strongly recommend this oil use after Transmission break in for Maximum component performance and life.

BENEFITS INCLUDE

- Ultimate gear and bearing protection during high temperature operation.
- Excellent chemical stability to prevent oil oxidation and corrosion.
- Unsurpassed shear & load stability preventing metal-to-metal contact while shifting at high speeds & temperatures.
- Quieter operation and smoother shifting
- Helps extend component life & improve power transfer

This Heavy Duty Gear lubricant specially engineered for extended use in manual transmissions where API GL-4, GL-5, MT-1 and MIL-L-2105D are specified. Additional specific applications are Mack G0-J Plus, SAE J 2360, Navistar TMS 6816, Dana Spicer SHAES256, Eaton PS-163, Arvin Meritor TP-9539. **Check manufacturer's recommendation for viscosity and change interval. This Oil is recommended by Ultima® for protection in all Ultima® Brand Transmissions . Not for use in wet clutch applications.**

103-117 Ultima® 80W140 Full Synthetic Gear Lube
SOLD EACH/CASE BOX IS 12PC



B. ULTIMA® PREMIUM 80W90 GEAR OIL

Ultima® 80W90 Gear Oil is our mineral based general purpose gear oil for use in all on and off road gear box applications. We recommend this oil in all Ultima® transmissions for break-in and continued GL-3 service where mineral based lubricants are recommended or preferred.

BENEFITS INCLUDE

- Great oxidation control under high thermal conditions
- Protection against excessive contact wear, pressure and corrosion
- Anti-foaming properties
- Universal compatibility with all mineral based and synthetic fluids

Recommended for use in all major transmission, final drive and gearboxes requiring API GL-3 service classification or US Steel 224, AGMA 9005 EP or Cincinnati Machine approvals. **Check manufacturer recommendations for viscosity and change interval. This Oil is recommended by Ultima® for protection in all Ultima® Brand Transmissions during break-in.**

103-116 Ultima® 80W90 Gear Lube
SOLD EACH/CASE BOX IS 12PC

A. RECHARGER FILTER CARE SERVICE KIT

A six step maintenance system designed to recharge any K&N Filtercharger® air filter. Completely restores air flow efficiency so your Filtercharger® performs like new!

103-201 Service kit. Includes 6.5 oz. air filter spray oil, 12 oz. filter cleaner and service decal. **SOLD AS KIT**

103-12 K&N air filter oil, only. **SOLD EACH**

ORDER CASE QUANTITY (12) FOR BEST PRICE!



B. BRUSHES

97-318 Stainless steel wire brush with wood handle. **SOLD EACH**

97-319 Brass wire brush with wood handle.



C. BIN BOXES

To make the most of your parts storage shelf space, use space-saving **U.S.A. MADE** parts bins. 200 Lb. Test corrugated fiber board, treated for oil resistance — Mack Oil Shield™, yet some of the lowest priced bins in the world.

97-14 Width 2", length 12", height 4". **SOLD EACH**

97-15 Width 4", length 12", height 4".

97-16 Width 8", length 12", height 4".

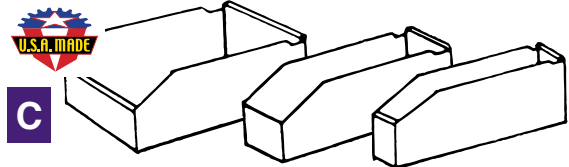

D. PRIMARY OIL FILL FUNNEL **NEW!**

Add oil to your primary cover with no mess or spills. Snaps into the bottom of the derby cover hole. The flat cone shape makes it easy to fill a tight area. Reusable, easy to clean after use.

SOLD EACH

21-620 Primary oil fill funnel for '06-later Dyna® and '07-later Softail®, Touring and Trike models, OEM# 63797-10.

21-623 Primary oil fill funnel for '18-later FLSB and '19-later Softail models, OEM# 62700239.



E. OIL CATCHER DRAIN FUNNEL **NEW!**

Avoid spilling oil onto your engine when removing the oil filter. The Oil Catcher funnel slips below the filter, and provides access to spin the filter off its mount. Reusable, easy to clean after use.

Includes 1 plastic funnel & 1 rubber hose. **SOLD EACH**

21-621 Oil catcher drain funnel for '04-later XL, '08-'13 XR, '99-later Dyna® and Touring and '09-later Trike models. OEM# 63794-10.

21-622 Oil catcher drain funnel for M8 models. OEM#62700199.



ENGINE TOOLS

A



97-181

B



A. CAM GEAR GAUGE PINS

Gauge pins are used to determine correct size cam gears to use if a too-tight or too-loose fit is found. Consult a repair manual for instructions on proper use of gauge pins.

97-181 Gauge pins; .105 diameter.

SOLD AS PAIR

97-182 Gauge pins; .108 diameter.

B. FLYWHEEL NUT SOCKET TOOL SET

97-410 Flywheel nut socket tool set.

C. CRANKSHAFT TURNING / ROTATING TOOL

97-431 Crankshaft turning/roataating tool.

D. WRIST PIN CLIP REMOVAL & INSTALLATION TOOL

97-417 Wrist pin clip removal & installation tool.

E. PISTON PIN KEEPER TOOL

97-416 Piston pin keeper tool.

F. INNER CAM BEARING CAM BEARING REMOVAL & INSTALLATION TOOL KIT

97-415 Inner cam bearing removal & installation tool kit

G. CAM / CRANK SPROCKET LOCKING TOOL

97-412 2006-present Dyna and 2007-present FL & FXST.

H. CAM / CRANK SPROCKET LOCKING TOOL

97-413 1999-06 FL, 1999-05 FXD, and 2000-06 FXST.

I. CAM COVER PULLER

97-419 Cam cover puller for EVO®.

J. CAM CHAIN TENSIONER TOOL

97-408 Cam chain tensioner tool for '99-'06 Twin Cam®.

K. ROCKER BUSHING & BEARING SERVICE TOOL SET

97-418 Rocker bushing & bearing service tool set.

C



D



E



G



H



F



I



J



K



ENGINE TOOLS

A. MAIN-SHAFT BEARING RACE PULLER / INSTALLER SET

97-401 Main shaft bearing race puller & installer set.

A



B. OUTER CAM BEARING PULLER

It is designed to remove the bearing straight from the camshaft without slipping or binding. Pat. Pending

97-423 For H-D® 1999 – 2006 models.. SOLD AS KIT

B



C. INNER CAM BEARING PULLER

Easily removes inner cam bearing without damaging the crankcase. It also can keep rollers from falling into the crankcase during removal. Pat. Pending

97-424 For H-D 57-90 Sportster, 57-85 XL and 87-90 Buell
SOLD AS KIT

D. ALTERNATOR ROTOR REMOVER

It will protect threads on sprocket shaft from damage while pulling rotor free from its magnetic hold.

97-425 For Harley-Davidson® 1997 to present FLHT Ultra or any Big Twin with a 45 AMP high output charging system. SOLD AS KIT

C



E. BALANCER INNER BEARING INSTALL/REMOVE

Used to install or remove the inner balancer bearing mounted in the left engine case. It can all be done on a work bench without using an arbor press. Fits all Beta Twin Cam models® 2000 to present. Pat. Pending

97-429 Balancer inner bearing install / removal tool. SOLD AS KIT

D



F. PISTON RING COMPRESSOR SET

Self locking ratchet to compress rings by minute graduation. Pliers can be used vertically or horizontally.

Band Sizes:

2-7/8" to 3-1/8" (73mm to 79mm)

3-1/8" to 3-3/8" (79mm to 86mm)

3-3/8" to 3-5/8" (86mm to 92mm)

3-5/8" to 3-7/8" (92mm to 98mm)

3-7/8" to 4-1/8" (98mm to 105mm)

4-1/8" to 4-3/8" (105mm to 111mm)

97-115 Piston Ring compressor set.

E



F



ENGINE TOOLS

A. MAIN BEARING END PLAY TOOL

Sets proper end play by selection of proper spacer. Use when refitting bearings or bearing sets on late models when spacers are not included. Fits H-D Big Twin 1955 & up.

97-160 Main Bearing end play tool.

B. FLYWHEEL HOLDING TOOL

Prevents flywheels from turning at the time of disassembly and assembly of engines. It also can be used to check clearance on stroker flywheels. Fits H-D FXD 2006-up, FXST 2007-up, FLST 2007-up, FLT 2007-up V-Twin.

97-175 Flywheel holding tool.

C. 9-PIECE STUD REMOVAL & INSTALLATION TOOL SET

Tool set provides the following sizes for stud installation:

7/16"-14, 7/16"-20, 7/32" Allen Wrench (852A)

3/8"-16, 3/8"-24, 3/16" Allen Wrench (852B)

5/16"-18, 5/16"-24, 5/32" Allen Wrench (852C)

1/4"-20, 1/4"-24, 1/4"-28, 1/8" Allen Wrench (852D)

97-125 9-Piece Stud removal & installation tool set.

D. ADJUSTABLE PISTON RING INSTALLER

Easy and safe piston ring installation without over-expanding the rings. Fits most common piston diameter. From 3/64" to 1/4" thick.

97-176 Adjustable piston ring installer tool.

E. PINION GEAR LOCKING TOOL

Locks pinion gear when tightening the pinion gear nut. Just align underneath gear and screw into case. Fits H-D Big Twin between 1954-1999 single cam only. (includes aftermarket and S&S motors).

97-177 Pinion gear locking tool.

F. OIL FILTER WRENCH WITH CUTOUT

97-60 Oil filter wrench with cutout clearance for crank position sensors.

SOLD EACH

G. TWIN CAM@ CHAIN TOOL

77-909 Cam chain tensioner shoe installation & removal tool

SOLD EACH

H. OIL PRESSURE SWITCH WRENCH

Use extension for Big Twin Evolution®, for Sportster® 1983 & 1984, use without extension (short).

97-106 Wrench. OEM 34816.

SOLD EACH

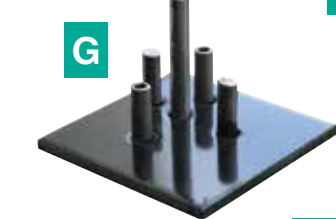
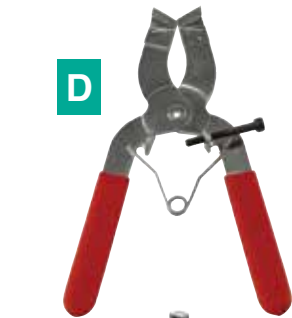

ENGINE TOOLS

A. ENGINE STANDS

Black powder coated engine stands. SOLD EACH

97-173 Engine stand for Big Twins 1999-present & Twin Cam 88.

97-174 Engine stand for Big Twins 1936-1998.

B. WRIST PIN REMOVAL & INSTALLATION TOOL

97-406 Wrist pin removal and installation tool.

C. TAPPET BLOCK / OIL PUMP ALIGNMENT SCREWS

97-403 Set of three alignment screws.

D. IGNITION SWITCH HOUSING ALIGNMENT TOOL

97-405 Ignition switch housing alignment tool.

E. TIMING PLUG

91-104 Timing plug.

F. TAPPET SCREEN PLUG TOOL

97-411 Tappet screen plug tool.

A



B



C



D



E



F



TRANSMISSION TOOLS

G. TRANSMISSION DOOR REMOVER TOOL

Use to remove the complete door with gears and shafts from the transmission. Just prepare the trans for disassembly, bolt this tool to the outside of door, and place the two supplied press pins into the two screw holes of trans case. Thread in two of the screws, securing the door to case, and the door is pulled from case. Can be used with transmission in frame.

97-426 Fits all 2006 Dyna and 2007 FLHT & FXST. SOLD AS KIT

H. TRAP DOOR BEARING INSTALL/REMOVAL TOOL FOR TWIN CAM®

It can accurately install a lubed ball bearing into the transmission trap door, also removes bearing. It fits Twin Cam® Harley-Davidson® 6-speed Cruise, 2006 Dyna's and all 2007-up Twin Cam® models.

97-428 Trap door bearing install/removal tool. SOLD AS KIT

G



H



TRANSMISSION TOOLS

A. 6 SPEED BEARING INSTALLER TOOL

Use for 6-Speed main drive case bearing installer, holds bearing square to its bore, eliminates marring of the bearing bore. It fits H.D FXD '06-up & Big Twin '07-up 6 Speed models.

97-430 6 Speed bearing installer tool SOLD AS KIT

B. 5 SPEED MAIN DRIVE GEAR TOOL

97-414 5 Speed main drive gear tool.

C. MAIN SHAFT SPROCKET NUT SOCKET

97-420 Main shaft sprocket nut socket.

D. MAIN DRIVE GEAR SEAL INSTALLER TOOL

97-421 Main drive gear installer tool.

E. STEERING HEAD BEARING RACE INSTALLATION TOOL

97-409 Steering head bearing race installation tool.

F. WHEEL BEARING REMOVAL & INSTALLATION KIT

Wheel bearing removal and install tool is a must for every shop. Removes and installs 3/4 25mm & 1" sealed bearing for 2000-later wheels.

97-290 Wheel bearing removal & install kit.

SOLD AS KIT

G. FORK CAP SOCKET

97-400 Fork cap socket.

H. 39mm & 41mm FORK SPRING COMPRESSOR KIT

97-402 Fork spring compressor kit.

I. SWINGARM PIVOT BEARING PULLER

97-407 Swing arm pivot bearing puller tool.

J. MAIN DRIVE GEAR WRENCH TOOL

Removes the larger 2-1/4" hex nut from the end of the main drive gear which secures the rear drive transmission pulley. Fits H-D Dyna 2006 models and all Twin Cam 2007-up models.

97-178 Main Drive Gear wrench tool.

A



B



C



D



E



F



G



H



I



J



PRIMARY/CLUTCH TOOLS

A. CLUTCH SPRING TOOLS

Diaphragm clutch spring compression tools. Makes it easy to remove and re-install retainer ring.

97-126 Fits Big Twin 1990 & later and Sportster® 1991 & later.

97-127 Fits Sportster® 1984 thru 1990. **SOLD EACH**



B. CLUTCH REMOVAL TOOLS

Allows removal of clutch pressure plate, springs and spring retainer as one unit. Unique, self-centering design, polished & chrome plated.

97-31 Clutch removal tool; fits Big Twin 1941 thru 1984. **SOLD EACH**

Used to lock outer shell to inner hub for removal and installation.

97-32 Clutch lock plate; fits Big Twin 1941 thru 1984. **SOLD EACH**

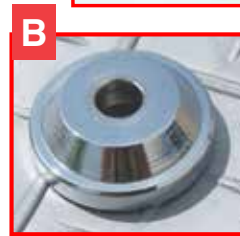

C. CLUTCH ALIGNMENT TOOL

97-432 Clutch Alignment Tool. **SOLD EACH**

D. CLUTCH HUB PULLER

Eliminates the need to remove kickstart cover when removing clutch hub.

97-3 Fits all Big Twins 1941 thru 1983, including hubs with 10 long studs. **SOLD EACH**



E. CLUTCH HUB PULLER

Use to remove clutch hub without removing clutch release rod. Puller works on wet and dry clutches. 4 bolts included for dry clutch removal.

Pat. Pending

97-422 For all H-D® Big Twin 1936-90. **SOLD AS KIT**



F. ATV CLUTCH SPIDER NUT DRIVERS

97-500 ATV Clutch spider nut driver P85/P90

97-501 ATV Clutch spider nut driver P95/P90

G. PRIMARY DRIVE HOLDING TOOL

97-404 Primary drive holding tool.



CHAIN TOOLS

A



A. CHAIN BREAKER & RIVETING TOOL KIT

97-21

This Kit is supplied with adequate components to break chains from #35 to #630. It can be used on cam chains and drive chains.

Contents:

- Handle
- Lever
- Spring
- Two press plates
- Large anvil and small anvil
- H.S.S. Rivet tip for riveting hollow nose master links
- Body, alignment bolt and push bolt
- H.S.S. 2.2mm breaking tip for most cam chains
- H.S.S. 2.9mm breaking tip for chains #25 - #35 only
- H.S.S. 3.8mm breaking tip for chains #428 - #630
- Upper and lower guide for 2.2mm breaking tip

B



B. CHAIN BREAKER

97-23

This Chain Breaker is equipped with two hardened pins in 4.0mm. It covers the gamut from 420 to 620 chains. The handle can be folded away for easy storage.

C



C. MASTER LINK PLIERS

97-24

Many chains use a "master link" that allows the chain to be replaced by hand, over time, wear, dirt and corrosion can make it difficult to separate by hand.

Master Link Pliers can solve the problem and make removal and replacement of these master links quick and effortless. Insert the jaws into the master link and squeeze the handles until link is separated.

Note: Inquire chain manufacturer for recommendations on reuse or replacement of masterlink. Squeeze side plates of link between fingers throughout the removal process to prevent damage to "power link" master links on chains.



SEE OUR LINE OF FINAL DRIVE
CHAINS - PAGE 7/63

FRONT END / SUSPENSION / WHEEL / TIRE

D



D. FORK SEAL & CAP INSTALLERS SET

Ideal tool to install fork seals, dust seals and caps into the bore without damaging the seal lip surface. Set contains: 41mm slider, 39mm slider, 35mm slider, 39mm pom cap

SOLD AS SET

97-147 Fork seal & cap set

FRONT END / SUSPENSION / WHEEL / TIRE

A. STEERING HEAD CUP/RACE PRESS

The Headcup Press easily and accurately presses steering head races, and select other applications, eliminating damaged or misaligned races/cups; dented and chipped frames. Our unique design permits quick release after races are seated. Multiple bushings provide a precise fit and alignment for most brands and, like all other Park Tools, has a limited lifetime warranty.

97-360 Head cup/race press SOLD EACH

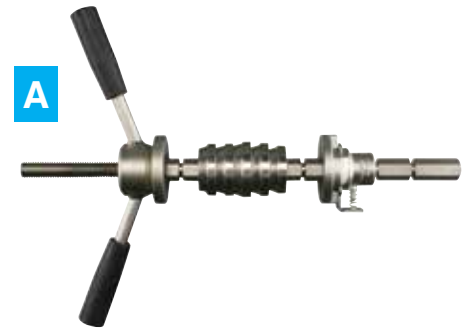

B. STEERING HEAD CUP REMOVER

The Park Tool head cup remover makes steering head bearing race/cup removal simple. The tool is pulled through the steering tube until the flared ends snap in behind the race/cup. A hammer strike on the tool head removes the race/cup. Now there is no reason to damage another race. Spring blades fit most brands with 35-55 mm races. Made in USA.

97-361 Steering head cup remover SOLD EACH



C. SHOCK SPANNER

97-2 Works on all H-D® V-Twins 1958 & later, & XL 1958 thru 1974. OEM 94700-65. SOLD EACH



D. PORTABLE MOTORCYCLE TIRE BEAD BREAKER

This is a great tool for the home work shop or the touring enthusiast. It will break the bead on any motorcycle wheel that is open in the middle. It can not be used on solid wheels. The tool breaks down for easy storage in saddlebags or bed roll.

USA. MADE. Includes instructions.

97-207 Motorcycle tire bead breaker. SOLD EACH

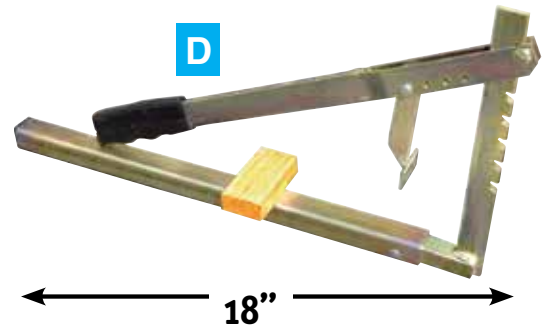

E. TIRE IRONS

High tension steel.

97-11 Straight tire iron, 9.5" x 1".

97-7 Straight tire iron, 15.75" x 1". SOLD EACH

97-6 Curved tire iron, 15" x 1".

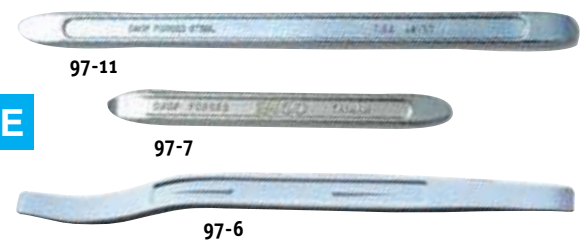

F. PARK TOOL ALUMINUM VISE INSERT

Provides a safe way to hold small suspension shafts & fittings securely without damage — perfect for suspension overhauls! Magnetic strips attach to vise jaws for easy, trouble free use.

97-301 Heavy duty aluminum jaws have 3 machined openings to hold shafts from 7mm to 15mm. SOLD AS SET



G. STAINLESS STEEL SAFETY WIRE

Wire comes in a handy 1 pound dispensing canister. Meets ASTM A580 chemistry. SOLD AS ROLL

18-790 22 gage safety wire, .025" dia.; aprox 595 ft. per roll.

18-791 20 gage safety wire, .032" dia.; aprox 362 ft. per roll.

18-792 18 gage safety wire, .041" dia.; aprox 221 ft per roll.



SUSPENSION / TIRE

A



A. 3 PIECE BOX END COMBINATION WRENCH SET

This 3 piece box end combination wrench set stores neatly in small tool bags and eliminates the need for 6 different tools. Combination wrench sizes are: 7/16" & 1/2", 9/16" & 5/8" and 11/16" & 3/4".

97-215 Combination wrench set.

SOLD AS SET

B



B. HOSE CRIMP TOOL & CLAMPS

97-104 Hose band clamp crimp tool.

SOLD EACH

66-204 11/32" I.D. For chain oiler. OEM 9992.

SOLD EACH

66-205 7/16" I.D. For chain oiler. OEM 9996.

66-206 17/32" I.D. For 1/4" fuel line. OEM 10014.

66-207 19/32" I.D. For oil line. OEM 10084.

66-208 11/16" I.D. For oil line. OEM 10020A.

66-209 13/16" I.D. For oil line. OEM 10086.

BUY CLAMPS AT QTY. 25 OR 50 FOR BEST PRICE

97-104



66-204



66-205

2 INTO 1 COMPETITION EXHAUST SYSTEMS

These Ultima® Touring 2 into 1 exhausts have it all, good looks, competition inspired performance, and an excellent exhaust tone. Removeable baffles, O2 Sensor plugs and full length heat shields included and installed.

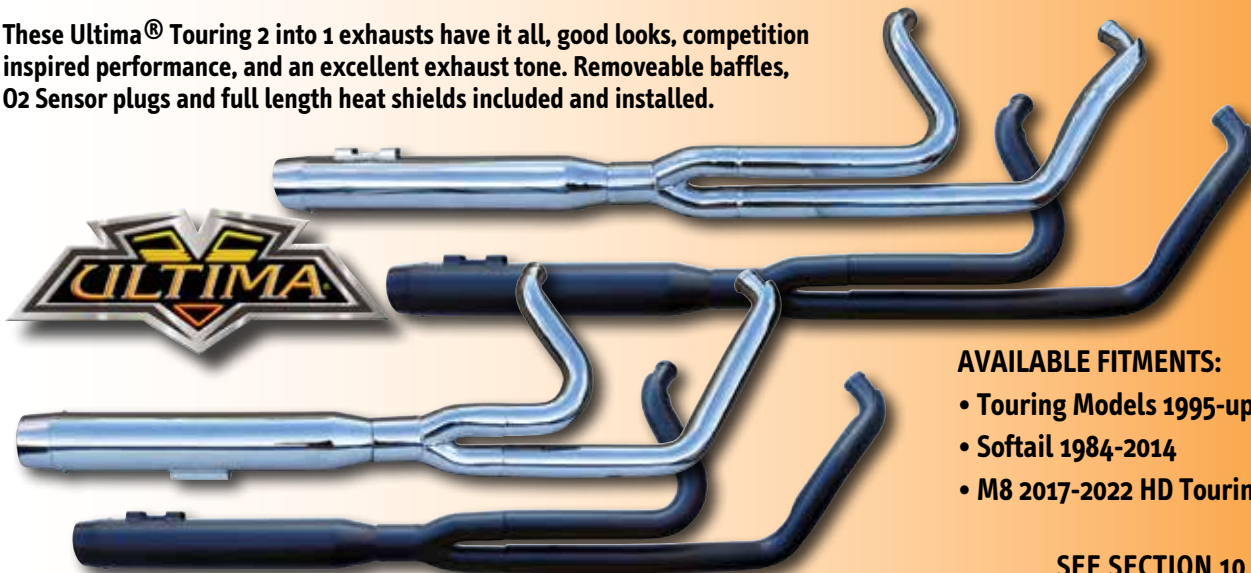

AVAILABLE FITMENTS:

- Touring Models 1995-up
- Softail 1984-2014
- M8 2017-2022 HD Touring

SEE SECTION 10

Hardware Nuts & Bolts Show Chrome



NUTS, BOLTS, FASTENERS
& MISCELLANEOUS ITEMS

MILWAUKEE-EIGHT BOLT KITS

41-720	M8 Engine bolt kit, knurled allens, chrome plated
41-721	M8 Engine bolt kit, smooth allens, chrome plated
41-723	M8 Lifter block bolt kit, smooth allens, chrome plated
41-724	M8 Rocker cover bolt kit, knurled allens, chrome plated
41-725	M8 Rocker cover bolt kit, smooth allens, chrome plated
41-726	M8 Crankcase bolt kit, knurled allens, chrome plated
41-727	M8 Crankcase bolt kit, smooth allens, chrome plated
41-728	M8 Cam cover bolt kit, knurled allens, chrome plated
41-729	M8 Cam cover bolt kit, smooth allens, chrome plated
41-730	M8 Timer cover bolt kit, button torx, chrome plated
41-731	M8 Starter bolt kit, knurled allens, chrome plated
41-732	M8 Starter bolt kit, smooth allens, chrome plated
41-733	M8 Trans side cover bolt kit, knurled allens, chrome plated
41-734	M8 Trans side cover bolt kit, smooth allens, chrome plated
41-735	M8 Trans bearing housing bolt kit, knurled allens, chrome plated
41-736	M8 Trans bearing housing bolt kit, smooth allens, chrome plated
41-737	M8 Handlebar controls bolt kit, knurled allen, chrome plated
41-738	M8 Handlebar controls bolt kit, smooth allens, chrome plated
41-739	M8 Rear brake control bolt kit, knurled allens, chrome plated
41-741	M8 Trans top cover bolt kit, knurled allens, chrome plated
41-743	M8 Outer primary bolt kit, knurled allens, chrome plated
41-744	M8 Outer Primary bolt kit, smooth allens, chrome plated
41-746	M8 Rear brake control bolt kit, smooth allens, chrome plated



SMOOTH ALLEN KITS FOR BIG TWIN

Knurls have been removed by centerless grinding process. This ensures head purchase contact area is not compromised. **NOTE:** If the kits do not contain allen heads or if they are hidden in the application they will not be smooth.

PART NO.	YEAR	MODEL	DESCRIPTION
40-586	1999 / Up	Twin Cam	Cam cover. Smooth allen head screws w/ washers.
40-589	1999 / Up	Twin Cam	Cam cover. Knurled allen head screws w/ washers.
40-27	1973/1985	Big Twin	Chain sprocket to hub mount with cast rear wheel. Allen head screws
40-28	1973/1985	Big Twin	Chain sprocket to hub mount with spoke rear wheel. Allen head screws.
40-30	1936/1964	Big Twin	Derby and chain inspection cover. Flat head screws.
40-38	1982/1985	FLT	Disc brake rotor to hub. Rear. Cast wheel. Flat head screws.
	1980 & 1981	FLT (Right side front)	
40-591	All models	FXST	Fender rail kit. Allen head screws, flat washers.
40-44	1982/1992	All Models	Handlebar lever mount and master cylinder cover. Button head screws.
40-45	1973/1981	All Models	Handlebar lever mount and master cylinder cover. Allen head screws.
40-47	1948/1977	Big Twin	Head bolt set. Acorn nut and stud.
40-594	1990 & Later	Big Twin	Intake manifold kit. Allen head screws.
40-51	1976 & Earlier	All H-D® models	Kicker arm set. Upper and lower. Allen head screws.
40-57	L.1976/1992	Big Twin	Lifter base set. Acorn nut and stud.
40-92	1936/1986	Big Twin	Transmission side cover set. Acorn nut style.
40-601	1999 / 2001	TC 88 Dyna®	Transmission top cover set. Smooth allen head screws.
40-97		All FX except 39mm tubes	Triple tree pinch bolt Set. Allen head screws.

SMOOTH ALLEN KITS FOR SPORTSTER®

Knurls have been removed by centerless grinding process. This ensures head purchase contact area is not compromised. **NOTE:** If the kits do not contain allen heads or if they are hidden in the application they will not be smooth.

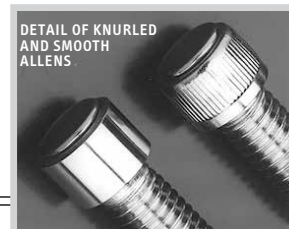

PART NO.	YEAR	MODEL	DESCRIPTION
40-105	1991/1993	XL	Cam cover set. Allen head screws.
40-587	1991 & Later	XL	Cam & sprocket cover set. Allen head screws.
40-44	1982/1991	All Models	Handlebar lever mount and master cylinder cover. Button head screws.
40-45	1973/1981	All Models	Handlebar lever mount and master cylinder cover. Allen head screws.
40-51	1976 & Earlier	All Models	Kicker arm set. Upper and lower. Allen head screws.
40-114	1991/1993	XL	Motor mount. Lower front. Allen head screws.
40-115	1991/1993	XL	Motor mount. Front upper & top center. Allen head screws.
40-117	1957/1976	XL	Rocker box bolt set. Acorn nut and stud.
40-126	1991/1993	XL	Sprocket cover and rear master cylinder mount. Allen head screws.
40-97		All XL except 39mm tubes	Triple tree pinch bolts. Allen head screws.

CHROME ALLEN SCREW & NUT KITS FOR KNUCKLE, PAN, SHOVEL, EVOLUTION® & TC88™ **COLONY**

PART NO.	APPLICATION
41-751	Disc brake rotor bolt & nut kit for FL (rear) 1973 thru 1980, and FL (front) 1973 & 1974, and FX 1973.
40-320	Thin hex head disc brake rotor bolt & nut kit for FL (rear) 1973 thru 1980, FL (front) 1973 & 1974, and FX 1973.
41-752	Disc brake rotor-to-hub screw kit for FX 1974 thru 1977.
41-753	Disc brake rotor-to-hub screw kit for FX 1978 thru 1982.
41-754	Disc front brake rotor-to-hub screw kit for FX, FXR & FLT, 1984 & later.
41-755	Disc rear brake rotor-to-hub screw & nut kit for FX, FXR & FLT, 1981 & 1982. Will only work with cast wheel.
41-756	Disc front brake rotor-to-hub screw & nut kit for FXST & FXWG, 1984 & later.
41-897	Disc front brake rotor to hub screw & nut kit for FXWG 1978 thru 1983.
41-898	Sprocket bolt & nut kit for FL, FX & XL, with chain drive and spoke rear wheel, 1973 & later
41-899	Sprocket bolt & washer kit for FL & FX, 1973 & later, XL 1973 thru 1991, with cast rear wheel, including belt drive.
41-900	Sprocket bolt & nut kit fits FXWG & FXRS, with belt drive & spoke rear wheel, 1985 & later.
41-901	Disc brake rotor to hub kit for front or rear cast wheel FLT 1982 thru 1985.
41-757	Fork bracket cover screw kit for FX 1971 & later.
41-766	Head bolt & washer 12 point big bore kit for Pan & Shovel, 1948 & later.
41-767	Lifter base screw kit for Big Twin 1936 thru 1976.
41-768	Lifter base screw kit for Big Twin 1976 & later.
41-150	Motor mount (front) hardware for Dyna®, 1991 & later.
41-772	Oil pump mounting kit for Shovel & Evolution®, 1978 thru 1991.
41-774	Point cover screws for all H-D® 1979 thru 1992.
41-131	Point cover screws for Big Twin, 1993 & later.
41-775	Primary cover screw kit for Big Twin 1936 thru 1964.
41-776	Primary cover screw kit for Shovel & Evolution® 4 speed, 1971 & later.
41-935	Primary cover screw kit for FXR & FLT 5 speed, 1985 & later.
41-936	Primary cover screw kit for Softail® 1989 & later and Dyna Glide® 1991 & later.
41-937	Rocker cover screw kit for FX & FL 1985 & later.
41-779	Rocker shaft end plug & cap nut kit for Shovel 1971 & later.
41-780	Timing cover screw kit for Big Twin 1936 thru 1970.
41-781	Timing cover screw kit for Shovel & Evolution®, 1971 thru 1992.
41-131	Timing cover screw kit for Big Twin V2, 1993 & later.
98-490	Timing plug allen. Chrome plated duplicate replaces OEM 720.
41-149	Transmission-to-motor mounting hardware for Twin Cam 88™, 1999 & later.
41-782	Transmission side cover screw kit for Big Twin 4 speed, 1936 thru 1984.
41-939	Transmission side cover screw kit for FX & FL 1987 & later, Softail® and Dyna® 1991 & later.
41-695	Transmission top cover screw kit for Big Twin 1936 thru 1964. Cad plated - stock.
41-784	Transmission top cover screw kit for Big Twin 1965 thru 1979.

CHROME ALLEN SCREW & NUT KITS FOR SPORTSTER®

PART NO.	APPLICATION
41-751	Disc brake rotor bolt & nut kit for Sportster® (front) 1973.
41-752	Disc brake rotor-to-hub screw kit for Sportster® 1974 thru 1977.
41-753	Disc brake rotor-to-hub screw kit for Sportster® 1978 thru 1982.
41-792	Disc rear brake rotor-to-hub screw & nut kit for XL & FX, 1979 & later, and FL (spoke or cast) 1981 thru 1984.
41-754	Disc front brake rotor-to-hub screw kit for Sportster® 1984 & later.
41-757	Fork bracket cover screw kit for Sportster® 1952 & later.
41-774	Point cover screws for all H-D® 1979 & later.
41-937	Rocker cover screw kit for XL 1986 & later.
41-779	Rocker shaft end plug & cap nut kit for Sportster® 1971 thru 1984.

ACORN NUT KITS — CAP NUT KITS FOR KNUCKLE, PAN, SHOVEL, EVOLUTION® & TC88™

ACORN	APPLICATION	CAP
41-546	Circuit breaker screw kit for Big Twins 1936 thru 1957.	—
41-547	Cylinder base nut kit for Big Twins 1936 thru 1977.	—
41-548	Cylinder base nut kit for Shovel 1978 thru 1984.	—
41-549	Dash mounting kit for FXS.	—
41-553	Handlebar clamp & gauge mount kit for FX 1983 & later.	—
41-554	Handlebar clamp mount kit for FX 1974 & later.	—
41-906	Head bolt covers for all Evolution® 1985 thru 1992.	41-908
41-349	Knuckle nuts for Knucklehead 1936 thru 1947.	—
41-564	Motor case stud & nut kit for Flathead 1936 thru 1939.	—
41-565	Motor case stud & nut kit for Flathead 1940 thru 1948.	—
41-566	Motor case stud & nut kit for Knucklehead 1936 thru 1939.	—
41-155	Oil hose cover screw kit for Twin Cam 88™ 1999 & later.	—
41-581	Primary cover screw kit for all Big Twin 5 speed 1980 thru 1984.	41-684
—	Primary cover screw kit for Big Twin 5 speed 1985 & later (except 1989 FXST.)	41-915
41-582	Rocker arm cover screw kit for all Pan.	—
41-584	Rocker box nut kit for Shovel 1966 thru 1984.	—
41-587	Rocker shaft nut & washer kit for Shovel 1966 thru 1984.	41-418
41-592	Transmission filler cap/dipstick for FLT & 5 speed 1985 & 1986.	—
41-594	Transmission screw & nut kit for FLT 1980 thru 1985 and 5 speed.	41-691
41-596	Transmission side cover nut kit for all Big Twin 4 speed 1936 thru 1984. Shovel & Evolution® 4 speed use on long studs.	—
—	Transmission shifter cover screw kit for FL & FX, Evolution® 1987.	41-919
41-913	Transmission shifter cover screw kit for FL & FX, Evolution® 1988 & later.	—
41-156	Transmission shifter cover screws for FLT/ST.	—



ACORN NUT SETS

Neatly packaged acorn nuts available in many popular American SAE & UNC sizes.

PART NO.	SIZE	QTY. SOLD PER CARD	CHROME PLATED
41-17	10 - 32 SAE	5 on card.	
41-16	10 - 24 UNC	5 on card.	
41-5	1/4 - 28 SAE	5 on card.	
41-8	1/4 - 20 UNC	5 on card.	
41-2	5/16 - 24 SAE	4 on card.	
41-1	5/16 - 18 UNC	4 on card.	
41-4	3/8 - 24 SAE	3 on card.	
41-3	3/8 - 16 UNC	3 on card.	
41-9	7/16 - 20 SAE	2 on card.	
41-12	7/16 - 14 UNC	2 on card.	
41-6	1/2 - 20 SAE	1 on card.	
41-13	1/2 - 13 UNC	1 on card.	
41-11	5/8 - 18 SAE	1 on card.	



41-5



41-9

ACORN NUT KITS — CAP NUT KITS FOR H-D® SPORTSTER®

ACORN	APPLICATION	CAP
41-598	Air cleaner screws for Sportster® & 74" pre-1978 with stock air cleaner.	—
—	Cam cover screw kit for Sportster® 1971 thru 1985.	41-701
41-921	Cam cover screw kit for XL 883cc & 1100cc, 1986 & later.	—
41-553	Handlebar clamp & gauge mount kit for Sportster® 1983 & later.	—
41-554	Handlebar clamp mount kit for Sportster® 1974 & later.	—
41-906	Head bolt covers for all Evolution® 1985 thru 1992.	41-908
—	License plate mounting kit.	41-706
41-610	Lifter base screw kit for Sportster® 1957 thru 1985.	—
41-923	Lifter base screw kit for XL 883cc & 1100cc, 1986 thru 1990.	—
41-615	Primary cover screw kit for XLH 1967 thru 1970 and XLCH 1970.	—
—	Primary cover screw kit for Sportster® 1971 thru 1976.	41-708
41-927	Primary cover screw kit for XL 883cc & 1100cc, 1986 thru 1990.	—
41-618	Rocker box screw kit for Sportster® 1957 thru 1976.	—
41-587	Rocker shaft nut & washer kit for Sportster® 1957 thru 1985.	41-418
41-620	Sprocket cover screw kit for Sportster® 1957 thru 1970.	—
41-622	Sprocket cover screw & nut kit for Sportster® 1977 thru 1985.	—
41-929	Sprocket cover/master cylinder mounting kit for XL 883cc & 1100cc, 1986 & later.	—
41-623	Tachometer drive block-off plug for Sportster® 1957 thru 1984.	—



A. ROCKER ARM COVER NUT KITS FOR SHOVEL

Kit includes 18 hex nuts and 18 flat washers. For 1966 thru 1983. Replaces OEM 7753 and 6016.

40-318 Colony kit. Chrome plated. SOLD AS KIT

A



53-195



B

B. INDIVIDUAL CHROME STOCK HARDWARE KITS FOR H-D®

These kits are manufactured to the consistent high quality standards that everyone has come to expect from Colony. No compromise has been made that would sacrifice their quality or authenticity. These kits are perfect for restorations or for motor rebuilders who prefer the stock H-D® fasteners.

PART NO. APPLICATION

41-870	Transmission top cover screw kit for Big Twin, 1936 & later.
53-195	Generator screw kit for Big Twin, 1936 thru 1957.
53-194	Generator screw kit for Big Twin, 1958 thru 1970.
33-118	Wheel hub star cover screws, 1965 & earlier.

C



CHROME PLATED

C. REPLACEMENT MOTOR CASE NUT, BOLT & STUD KIT FOR H-D®

These stock style chrome plated complete motor case kits contain all the necessary hardware to bolt together the Harley® motor cases. Each kit is packaged for the specific application; there are no universal "fits all" kits. Colony knows that a rebuild job can be only as good as the nuts & bolts that hold it together.

PART NO. APPLICATION

41-881	Big Twins 1970 thru 1978.
41-882	Big Twins 1979 thru 1995.

ALLEN SCREW SETS FOR HARLEY-DAVIDSON® BY GARDNER - WESCOTT



41-213



41-209



41-335



41-404



41-948



41-950



41-412



41-217



41-415



41-219

PRIMARY & CAM COVER SCREWS — BOTH SIDES SOLD AS SET

- 41-404 Sportster® 1971-1976.
- 41-200 Sportster® 1986-1990.
- 41-201 Sportster® 1991-2003.
- 41-406 Big Twin 1970-1986.
- 41-203 1987-1999 Softail®.
- 41-204 1991-1998 Dyna®.
- 41-205 1999 & up FLT.
- 41-206 1999-2005 Dyna®.
- 41-207 2000 & up Softail®.
- 41-208 2006 & up Dyna®.



PRIMARY COVER SCREWS SOLD AS SET

- 41-334 Sportster® 1971-1976.
- 41-333 Big Twin 1970-1985. 4 Speed.
- 41-212 1989-1998 Softail® & 1999-1998 Dyna®.
- 41-213 2000 & up Softail® & 1999-2005 Dyna®.
- 41-214 1999 & up FLT.
- 41-215 2006 & up Dyna®.

CAM COVER SCREWS SOLD AS SET

- 41-332 Big Twin 1970 & later.
- 41-209 1987-1999 Softail®.
- 41-210 1991-1998 FXR & Dyna®.
- 41-211 1999 & up FLT, Dyna® & 2000 & up Softail®.

POINT COVER SCREWS SOLD AS SET

- 41-407 Big Twin 1970 thru 1978. Sportster® XLH & XLCH, 1971 thru 1978. Set includes gasket.
- 41-216 Timing Cover 1999 & up Twin Cams®.

CARBURETOR ALLEN KITS SOLD AS SET

- 41-419 Keihin carb on Big Twin 1976-1988 and XL 1976-1987.
- 41-946 Keihin carb on Big Twin 1990 & later and XL 1988 & later.
- 41-948 For S&S® Super "B".
- 41-950 For S&S® Super "E" and "G" Shorty.

ULTIMA® MOTOR BOLT KIT

- Complete motor bolt kit for all Ultima® engines, except shovelhead.
- 40-619 Ultima® motor bolt kit.

ROCKER BOX ALLEN SCREW KITS

- 91-302 For Pan with thick D-ring. For both cylinders; 24 1/4" long bolts
- 41-412 For Sportster® rocker box cover, 1977 thru 1985. 14 Screws.

HANDLEBAR ALLEN SCREW KITS

- Handlebar bolt kit (4 screws) to fasten riser top on 74" & Sportster®, all models 1974 thru 1981. 5/16 x 18. SOLD AS KIT
- 41-413 Chrome plated kit.
- 41-414 Light control & switch screws for H-D® 74" & Sportster®, 1972 thru 1981.

LIFTER BASE ALLEN SCREW KIT FOR BIG TWIN

- Lifter base screws. Oval head socket. SOLD AS KIT, 8 PER PKG
- 91-348 Chrome plated, for 1936 thru 1976.
- 41-415 Chrome plated, for 1976-1/2 thru 1999.
- 41-219 Chrome polished smooth 1999 & up Dyna and FLT 2000 & up Softail®.
- 41-220 Stainless Steel Polished 1999 & up Twin Cam®

A. SHOW CHROME ACORN NUTS

Assortment tray of show chrome acorn nuts. 10 - 24 thru 1/2 - 20.
12 Sizes; 110 pieces.

40-134 Assortment tray. SOLD EACH

REFILL POLYBAGS

Sold as 10 piece bag or 5 piece bag.

40-135	10-24.	BAG OF 10	40-141	3/8-16.	BAG OF 10
40-136	10-32.	BAG OF 10	40-142	3/8-24.	BAG OF 10
40-137	1/4-20.	BAG OF 10	40-143	7/16-14.	BAG OF 10
40-138	1/4-28.	BAG OF 10	40-144	7/16-20.	BAG OF 10
40-139	5/16-18.	BAG OF 10	40-145	1/2-13.	BAG OF 5
40-140	5/16-24.	BAG OF 10	40-146	1/2-20.	BAG OF 5



A

B. BUTTON HEAD SCREWS

Assortment tray of chrome plated button head screws. #8 - 3/8 UNC & UNF. 24 Sizes; 240 pieces. Grade 8.

40-291 Assortment tray. SOLD EACH

REFILL POLYBAGS

SOLD AS BAG OF 10

40-292	8 - 32 x 1/2.	40-304	1/4 - 28 x 3/4.
40-293	8 - 32 x 5/8.	40-305	1/4 - 28 x 1.
40-294	8 - 32 x 3/4.	40-306	5/16 - 18 x 1/2.
40-295	10 - 24 x 1/2.	40-307	5/16 - 18 x 3/4.
40-296	10 - 32 x 1/2.	40-308	5/16 - 18 x 1.
40-297	10 - 32 x 3/4.	40-309	5/16 - 24 x 3/8.
40-298	10 - 32 x 1.	40-310	5/16 - 24 x 1/2.
40-299	1/4 - 20 x 5/8.	40-311	5/16 - 24 x 1.
40-300	1/4 - 20 x 3/4.	40-312	3/8 - 16 x 3/4.
40-301	1/4 - 20 x 7/8.	40-313	3/8 - 16 x 1.
40-302	1/4 - 20 x 1.	40-314	3/8 - 24 x 3/4.
40-303	1/4 - 28 x 1/2.	40-315	3/8 - 24 x 1.



B

C. SMOOTH ALLEN HEAD SCREWS

Assortment trays of chrome plated allen head screws. 1/4, 5/16 & 3/8.
24 Sizes; 215 pieces. Grade 8.

40-197 Assortment tray. Coarse thread. SOLD EACH

40-222 Assortment tray. Fine thread.

Assortment trays of chrome plated allen head screws. 8 - 32, 10 - 24,
10 - 32. 18 Sizes; 180 pieces. Grade 8.

40-247 Assortment tray. SOLD EACH

REFILL POLYBAGS

SOLD AS BAG OF 10.

40-248	8 - 32 x 1/2.
40-249	8 - 32 x 7/8.
40-250	10 - 24 x 3/8.
40-251	10 - 24 x 1/2.
40-252	10 - 24 x 5/8.
40-253	10 - 24 x 3/4.
40-254	10 - 24 x 1.
40-255	10 - 24 x 1-1/4.
40-256	10 - 24 x 1-1/2.
40-257	10 - 24 x 1-3/4.
40-258	10 - 24 x 2.
40-259	10 - 32 x 1/2.
40-260	10 - 32 x 5/8.
40-261	10 - 32 x 3/4.
40-262	10 - 32 x 7/8.
40-263	10 - 32 x 1.
40-264	10 - 32 x 1-1/4.
40-265	10 - 32 x 1-1/2.

SOLD AS BAG OF 10.

COARSE		FINE	
PART NO.	SIZE	PART NO.	SIZE
40-198	1/4 x 5/8	40-223	
40-199	1/4 x 3/4	40-224	
40-200	1/4 x 7/8	40-225	
40-201	1/4 x 1	40-226	
40-202	1/4 x 1-1/4	40-227	
40-203	1/4 x 1-1/2	40-228	
40-204	1/4 x 1-3/4	40-229	
40-205	1/4 x 2	40-230	
40-206	1/4 x 2-1/4	40-231	
40-207	5/16 x 5/8	40-232	
40-208	5/16 x 3/4	40-233	
40-209	5/16 x 7/8	40-234	

SOLD AS BAG OF 10.

COARSE		FINE	
PART NO.	SIZE	PART NO.	SIZE
40-210	5/16 x 1	40-235	
40-211	5/16 x 1-1/4	40-236	
40-212	5/16 x 1-1/2	40-237	
40-213	5/16 x 1-3/4	40-238	
40-214	5/16 x 2	40-239	
40-215	5/16 x 2-1/4	40-240	
40-216	3/8 x 3/4	40-241	
40-217	3/8 x 1	40-242	
40-218	3/8 x 1-1/4	40-243	
40-219	3/8 x 1-1/2	40-244	
40-220	3/8 x 1-3/4	40-245	
40-221	3/8 x 2	40-246	



C



A



A. GARDNER-WESTCOTT SPECIALITY WASHER KIT FOR H-D®

This specialty washer kit has many applications that will save your customers and service department a lot of time searching. Consisting of 24 different parts totaling 590 pieces ranging from copper washers, stainless steel washers with neoprene seal, nylon washers for various drain and filler plug applications and many more.

24-100 Specialty washer kit for H-D® applications. **SOLD EACH**

PART NO	SIZE	DESCRIPTION	OEM NO.
24-101	7/16"	Aluminum banjo bolt washer.	
24-103	1/2"	Nylon drain plug washer.	
24-104	1/2"	Stainless steel oil tank drain plug washer.	
24-105	5/8"	Nylon drain plug washer.	
24-106		Nylon oil filler plug for Big Twin 4 speed.	37091-80
24-107	3/8"	Brass banjo bolt, early.	6377
24-108	3/8"	Nylon washer.	
24-109	3/8"	Neoprene & stainless steel fender washer.	
24-110	3/8"	Aluminum banjo bolt, late.	
24-111	7/16"	Nylon washer.	
24-112	7/16"	Stainless steel rocker shaft washers.	6466
24-113	1/4"	Brass washer for oil screen & pump.	
78-443	1/4"	Copper V2 rocker box cover washer.	6114
24-115	1/4"	Neoprene & stainless steel seat mount washer.	
24-116	8mm	Brass fork drain screw washer.	45406-75
24-117	5/16"	Nylon washer.	
24-119	5/16"	Neoprene & stainless steel fender washer.	6095
24-120	4mm	Brass fork drain screw washer.	45986-73
24-121	#8	Nylon oil pump washer.	
24-122	#10	Nylon washer.	6053
24-123	#10	neoprene & stainless steel washer.	
95-761	1/4"	Nylon side cover washer.	31433-84
24-1	1/4"	Nylon seat mount washer.	6410

SOLD AS BAG OF 10

B



B. SHOW CHROME PLUGS FOR ALLENS

Assortment tray of show chrome plugs for allen head screws. The kit consists of 100 pieces each for 1/4, 5/16 and 3/8. The kit also comes with 3 sample bolts with a hole plug applied for demonstration purposes. 100% metal, made in the U.S.A. **Note:** Plugs also fit corresponding metric bolts.

40-127 Assortment tray. **SOLD EACH**

REFILL POLYBAGS

SOLD AS 50 PIECE BAG OR 10 PIECE BLISTER PACK.

50 PIECE BAG PART NO.	SIZE	10 PIECE PACK PART NO.
40-128	1/4	40-131
40-129	5/16	40-132
40-130	3/8	40-133

C



C. HEX NUTS, LOCK & FLAT WASHERS

Assortment tray of chrome plated SAE flat and lock washers, and hex nuts in UNC & UNF threads. 1200 Pieces.

40-266 Assortment tray. **SOLD EACH**

REFILL POLYBAGS SOLD AS BAG OF 100.

40-267	1/4 - 28	Hex nut.	40-273	1/4	Lockwasher.
40-268	5/16 - 24	Hex nut.	40-274	5/16	Lockwasher.
40-269	3/8 - 24	Hex nut.	40-275	3/8	Lockwasher.
40-270	1/4 - 20	Hex nut.	40-276	1/4	Flat washer.
40-271	5/16 - 18	Hex nut.	40-277	5/16	Flat washer.
40-272	3/8 - 16	Hex nut.	40-278	3/8	Flat washer.

A. NYLON INSERT HEX NUTS

Assortment tray of chrome plated nylon insert hex nuts. UNC & UNF. 11 Sizes; 105 pieces.

40-279 Assortment tray.

SOLD EACH

A



REFILL POLYBAGS SOLD AS BAG OF 10 OR BAG OF 5.

40-280	10 - 24.	BAG OF 10	40-286	3/8 - 16.	BAG OF 10
40-281	10 - 32.	BAG OF 10	40-287	3/8 - 24.	BAG OF 10
40-282	1/4 - 20.	BAG OF 10	40-288	7/16 - 14.	BAG OF 10
40-283	1/4 - 28.	BAG OF 10	40-289	7/16 - 20.	BAG OF 10
40-284	5/16 - 18.	BAG OF 10	40-290	5/8 - 18.	BAG OF 5
40-285	5/16 - 24.	BAG OF 10			

B. HEX HEAD CAP SCREWS

Assortment trays of show chrome hex head cap screws. 1/4, 5/16 & 3/8. 24 Sizes; 215 pieces. Grade 5.

40-147 Assortment tray. Coarse thread.

SOLD EACH

REFILL POLYBAGS

SOLD AS BAG OF 10.

COARSE		FINE
PART NO.	SIZE	PART NO.
40-148	1/4 x 5/8	40-173
40-149	1/4 x 3/4	40-174
40-150	1/4 x 7/8	40-175
40-151	1/4 x 1	40-176
40-152	1/4 x 1-1/4	40-177
40-153	1/4 x 1-1/2	40-178
40-154	1/4 x 1-3/4	40-179
40-155	1/4 x 2	40-180
40-156	1/4 x 2-1/4	40-181
40-157	5/16 x 5/8	40-182
40-158	5/16 x 3/4	40-183
40-159	5/16 x 7/8	40-184
40-160	5/16 x 1	40-185
40-161	5/16 x 1-1/4	40-186
40-162	5/16 x 1-1/2	40-187
40-163	5/16 x 1-3/4	40-188
40-164	5/16 x 2	40-189
40-165	5/16 x 2-1/4	40-190
40-166	3/8 x 3/4	---
40-167	3/8 x 1	40-192
40-168	3/8 x 1-1/4	40-193
40-169	3/8 x 1-1/2	40-194
40-170	3/8 x 1-3/4	40-195
40-171	3/8 x 2	40-196

B



C. CHROME SPACERS

SOLD AS BAG OF 5.

PART NO.	SIZE	PART NO.	SIZE
40-801	1/4" I.D. x 1/8" long	40-810	5/16" I.D. x 1/2" long
40-802	1/4" I.D. x 1/4" long	40-811	5/16" I.D. x 3/4" long
40-803	1/4" I.D. x 3/8" long	40-812	5/16" I.D. x 1" long
40-804	1/4" I.D. x 1/2" long	40-813	3/8" I.D. x 1/8" long
40-805	1/4" I.D. x 3/4" long	40-814	3/8" I.D. x 1/4" long
40-806	1/4" I.D. x 1" long	40-815	3/8" I.D. x 3/8" long
40-807	5/16" I.D. x 1/8" long	40-816	3/8" I.D. x 1/2" long
40-808	5/16" I.D. x 1/4" long	40-817	3/8" I.D. x 3/4" long
40-809	5/16" I.D. x 3/8" long	40-818	3/8" I.D. x 1" long

C



40-804



40-812



40-815



A. CHROME HORSE® STAINLESS STEEL ALLEN HEAD SCREWS

U.S.A. MADE stainless steel.
SOLD AS BAG OF 10.

SIZE	FINE PART NO.
1/4 x 5/8	40-401
1/4 x 7/8	40-403
1/4 x 1-3/4	40-407
1/4 x 2	40-408

B. CHROME HORSE® STAINLESS STEEL HEX HEAD SCREWS SOLD AS BAG OF 10.

SIZE	FINE PART NO.	COARSE PART NO.	SIZE	FINE PART NO.
1/4 x 5/8	40-353	—	5/16 x 5/8	40-362
1/4 x 3/4	40-354	—	5/16 x 3/4	40-363
1/4 x 7/8	40-355	—	5/16 x 7/8	40-364
1/4 x 1-1/4	40-357	—	3/8 x 3/4	40-371
1/4 x 1-1/2	40-358	—	3/8 x 1	40-372
1/4 x 1-3/4	40-359	—	3/8 x 1-1/4	40-373
1/4 x 2	40-360	—	3/8 x 1-1/2	40-374
1/4 x 2-1/4	40-361	40-351	3/8 x 1-3/4	40-375
		40-352	3/8 x 2	40-376

C. CHROME HORSE® STAINLESS STEEL HEX NUTS

U.S.A. MADE stainless steel hex nuts in UNF threads.

40-429	1/4 - 28	Hex nut, UNF.	PKG. OF 100
40-434	7/16 - 20	Hex nut, UNF.	PKG. OF 5



D



D. CHROME PLATED FLATWASHERS

PART NO.	DIA.	QTY. PER PKG.
41-540	1/4"	12
41-541	5/16"	12
41-542	3/8"	6
41-543	7/16"	6

SOLD AS KIT

E. COLONY PIKE NUTS

PART NO.	DIA.	QTY. PER PKG.
40-711	1/4"-24 H.D.	5
40-713	1/4"-28 SAE	5
40-714	5/16"-24 SAE	4
40-715	3/8"-24 SAE	3
40-716	7/16"-20 SAE	2
40-717	1/2"-20 SAE	1
40-722	1/4"-20 UNC	5
40-723	5/16"-18 UNC	4
40-724	3/8"-16 UNC	3
40-726	1/2"-13 UNC	1
40-728	5/8"-11 UNC 1"	1
40-729	5/8"-11 UNC 1-1/4"	1



F



F. COUNTERSUNK WASHERS

PART NO.	DIA.	QTY. PER PKG.
41-133	1/4"	8
41-134	5/16"	8
41-135	3/8"	5

SOLD AS KIT

G. CHROME PLATED ACORN NUTS & CAP NUTS

No mix-ups — display skin packaged with labeling of thread size & stock number.

ACORN	THREAD SIZE	QTY. PER PKG.	CAP	ACORN	THREAD SIZE	QTY. PER PKG.	CAP
41-500	1/4-24 H-D®	5	—	41-508	1/4-20 UNC	5	—
41-501	1/4-28 SAE	5	—	41-509	5/16-18 UNC	4	—
41-502	5/16-24 SAE	4	—	41-510	3/8-16 UNC	3	—
41-503	3/8-24 SAE	3	—	41-511	7/16-14 UNC	2	—
41-504	7/16-20 SAE	2	—	41-512	1/2-13 UNC	1	41-532
41-505	1/2-20 SAE	1	—	41-513	9/16-12 UNC	1	41-533
41-506	9/16-18 SAE	1	41-526	41-514	5/8-11 UNC	1	—
41-507	5/8-18 SAE	1	—				

G



A. TIMING PLUGS

Acorn style plug fits all models H-D® Big Twin & Sportster® timing plug holes and oil tanks with 5/8 - 18 drain holes.

41-855 Acorn style; chrome plated. SOLD EACH

Acorn style plug with an oversize thread and one tap for rethreading the stripped out timing hole. Fits all H-D® timing holes.

41-859 Oversize chrome plated acorn plug only SOLD EACH

Quality reproduction of stock timing plug for FL & XL 1952 thru 1969. Replaces OEM 704.

98-299 Reproduction style; chrome plated. SOLD EACH

Exact duplicate of OEM 2326-26. Fits timing plug on Big Twin 1936 thru 1939 and Sportster® timing plug holes and oil tanks with 5/8 - 18 drain holes. Oil fill on 45" models 1940 & earlier.

41-979 Functional, custom design style. SOLD EACH

Chrome plated duplicate of allen style plug used on all models H-D® 1970 & later. Replaces OEM 720.

98-490 Allen timing plug; chrome plated. SOLD EACH



41-855

41-979

41-859

A



98-299

98-490

ALL TIMING PLUGS CHROME PLATED

B. DRAIN PLUGS

Quality reproduction of drain plug and brass gasket used on Sportster® transmission, motor case, oil tank, and Big Twin 1937 thru 1986 transmission. 1/2 - 13 thread. SOLD EACH

41-983 Cad plated plug. OEM 707.

41-25 Washer only. OEM 62702-52.

This plug fits all H-D® oil tank drain holes with 5/8 - 18 hole. Also transmission oil fill on 45" models 1940 & earlier.

41-979 Chrome plated plug. SOLD EACH

B



41-983

41-979

C. MAGNETIC DRAIN PLUGS

Magnetic drain plugs have been proven to add to the life of your engine and transmission by removing metal particles from the oil. Cheap insurance! Cad plated.

41-162 Replaces OEM 707. 1/2 - 13 Drain plugs are used on 1941 thru 1986 Big Twin 4 speed and 1954 thru 1976 Sportster® engine case and stock oil tank. SOLD EACH

41-163 Replaces OEM 734. 1/8 - 27 NPT hex head. Used for various aftermarket oil tank drain plugs and 1987 thru 1989 Big Twin inner primary.

41-164 Replaces OEM 722. 3/8 - 18 Plug used on FXR & FLT 5 speed transmission.

41-165 Replaces OEM 60348-65A, B. 1/2 - 20 Plug is used on 1979 & later XL engine, 1991 & later Dyna® & FLT transmission drain plug, 1965 thru 1984 Big Twin inner primary, and 1981 thru 1989 Big Twin OEM oil tank.

41-166 Replaces OEM 718. 1/4 - 18 Plug is used on 1980 thru 1984 FXR & FLT outer primary covers.

41-167 Replaces OEM 739A. 1/8 - 27 NPT internal hex head. Used on 1985 & later Big Twin outer primary and trap door.

C



41-166

41-162

41-164

41-165

41-167

41-163

D



CHROME PLATED

D. CUSTOM CHROME PLATED HEX HEAD OIL PUMP PLUGS FOR BIG TWIN 1936 & LATER

41-886 Tappet oil screen plug, 1970 thru 1980. OEM 657. SOLD EACH

41-888 Tappet oil screen, oil pump check valve, relief valve plug 1981 & later. OEM 26263-80.

41-889 Tappet oil screen, 1952 thru 1965. OEM 24987-52.

41-890 Tappet oil screen plug, 1966 thru 1969. OEM 655.

41-891 Complete set of 3 plugs: tappet oil screen, oil pump check valve, and relief valve plug, 1970 thru 1980. SOLD AS SET

41-892 Complete set of 3 plugs: tappet oil screen, oil pump check valve, and relief valve plug, 1981 & later. OEM 26263-80.



A

21-321

A. CHROME OIL PRESSURE GAUGE BRACKET

Oil pressure gauge bracket fits Big Twin Evolution® 1984 & later.

21-321 Chrome plated mount.

SOLD EACH



B

33-179

33-181

B. TIRE VALVE STEM COVERS

33-179 Flared. Fits metal or rubber stems.

SOLD EACH

33-181 Bullet shaped. Screws on metal stem.

C. SIDE COVERS FOR 2004 XL



C

CHROME
PLATED

89-535 Right side oil tank cover. Chrome. Replaces OEM 66262-04.

SOLD EACH

89-536 Left side battery cover. Chrome. Replaces OEM 66261-05.

D. IGNITION MODULE COVER FOR SPORTSTER®

Add a little chrome to an otherwise dark area.

89-320 For Sportsters® 1982 & later.

SOLD EACH

Replaces OEM 66328-82T.

E. SIDE COVERS FOR FXR

89-242 Fits FXR & FXRS, 1982 & later.

SOLD AS SET

OEM 66351-82 & 66356-82.

F. "BIG DADDY" SKULLS

Same fine detail and bright plating as our smaller skulls. 1-1/2" High, 1" wide. With 8mm stud & nut.

41-975 Chrome with Black eyes.

SOLD EACH

CHECK QUANTITY DISCOUNT FOR BEST PRICE

G. "ELECTRIC" KROMETS

"Electric" Kromets are great for license hold down bolts — gives extra light to rear of bike. They can be used any place you may normally use the standard kromets. Easy mounting with hollow mount stud for wiring. 12V.

41-971 "Electric" kromet. Red.

SOLD EACH

41-972 "Electric" kromet. Amber.

41-973 "Electric" kromet. Blue.

H. CHROME KROMET PACKAGE

A decorative fastener which can be used anywhere on the bike.

41-284 Sold as package of twenty.

SOLD AS PKG

I. CHROME SKULL KROMET

A decorative fastener that can be used anywhere on the bike but is best suited for license plate mounting. Comes with removable stud, nut, lock and flat washer. 1" High, 5/8" wide. 1/4-20.

41-960 Painted Black eyes.

SOLD EAC



D

CHROME
PLATED



E

CHROME
PLATED



F



G

CHROME
PLATED



H

CHROME
PLATED

I



MIDWEST PART NUMBER / PAGE NUMBER REFERENCE

MIDWEST PART NO.	BOOK PAGE	MIDWEST PART NO.	BOOK PAGE	MIDWEST PART NO.	BOOK PAGE	MIDWEST PART NO.	BOOK PAGE	MIDWEST PART NO.	BOOK PAGE	MIDWEST PART NO.	BOOK PAGE	MIDWEST PART NO.	BOOK PAGE
1-104	1.3	4-668	5.25	5-132	8.5	5-301	3.18	8-126	2.15	8-493	1.11	12-14	8.18
1-105	1.3	4-669	5.25	5-133	8.5	5-302	2.4	8-131	1.17	9-7	7.84	12-15	8.18
1-106	1.3	4-670	5.25	5-134	8.5	5-303	2.4	8-132	1.16	9-10	7.84	12-16	8.18
1-110	1.2	4-671	5.25	5-135	8.5	5-307	2.4	8-136	1.16	9-11	7.84	12-17	8.18
1-117	1.2	4-672	5.25	5-136	2.22	5-308	8.35	8-137	1.12	9-55	7.84	12-18	8.18
1-140	1.2	4-673	5.25	5-137	7.80	6-3	1.15	8-138	1.13	9-58	7.84	12-19	8.18
1-141	1.2	4-674	5.25	5-138	7.54	6-5	1.15	8-144	1.12	9-60	7.84	12-20	8.18
1-142	1.2	4-675	5.25	5-139	7.54	6-6	1.15	8-145	1.12	9-63	7.84	12-21	8.18
1-143	1.2	4-676	5.24	5-140	2.22	6-7	1.15	8-146	1.12	9-65	7.84	12-23	8.18
1-145	1.2	4-677	5.25	5-142	8.36	6-9	1.15	8-150	1.25	9-73	7.84	12-24	8.18
1-146	1.2	4-700	5.24	5-143	8.36	6-54	1.12	8-151	1.13	9-74	7.84	12-25	8.18
1-147	1.2	4-701	5.24	5-144	8.36	6-57	1.21	8-152	1.13	9-81	7.84	12-26	8.18
1-148	1.2	4-702	5.24	5-145	8.36	6-58	1.21	8-185	1.16	9-82	7.84	12-27	8.18
1-150	1.2	4-703	5.24	5-146	7.61	6-64	1.15	8-186	1.16	9-85	7.84	12-28	8.18
2-19	5.53	4-704	5.24	5-147	7.61	6-68	1.15	8-188	1.23	10-2	4.19	12-29	8.18
2-23	5.53	4-705	5.24	5-150	2.18	6-104	1.15	8-189	1.23	10-9	4.20	12-40	8.18
2-24	5.53	4-706	5.25	5-153	7.62	6-112	1.15	8-190	1.23	10-10	4.20	12-44	8.18
2-25	5.53	4-707	5.25	5-154	2.4	6-116	1.22	8-191	1.17	10-11	4.20	12-51	8.18
2-26	5.53	4-708	5.25	5-155	2.4	6-120	1.15	8-192	1.16	10-26	4.18	12-52	8.18
2-27	5.53	4-709	5.24	5-156	2.17	6-121	1.15	8-194	1.12	10-27	4.18	12-75	8.34
2-28	5.53	4-710	5.24	5-157	7.61	6-122	1.15	8-195	1.12	10-30	4.31	12-76	8.34
2-29	5.53	4-711	5.24	5-158	7.62	6-123	1.15	8-196	1.12	10-38	4.28	12-105	8.34
2-56	5.53	4-712	5.25	5-159	7.62	6-124	1.15	8-197	1.12	10-39	4.28	12-108	8.29
2-57	5.53	5-30	1.4	5-160	8.5	6-125	1.15	8-198	1.16	10-55A	4.28	12-113	8.31
2-58	5.53	5-31	1.4	5-161	7.62	6-126	1.15	8-200	1.25	10-56	4.19	12-114	8.31
2-59	5.53	5-32	1.4	5-162	7.62	6-127	1.15	8-215	1.16	10-57	4.19	12-115	8.34
2-65	5.53	5-33	1.4	5-163	7.62	6-128	1.15	8-232	1.17	10-60	4.20	12-116	8.31
2-66	5.53	5-34	3.17	5-164	2.18	6-129	1.15	8-233	1.17	10-61	4.20	12-117	8.31
2-69	5.53	5-42	2.17	5-165	8.5	6-130	1.15	8-251	1.10	10-62	4.19	12-118	8.18
2-72	5.53	5-43	2.17	5-179	7.62	6-131	1.15	8-252	1.10	10-64	4.19	12-122	8.31
2-73	5.53	5-53	2.17	5-180	7.62	7-25	1.12	8-270	1.23	10-84	4.20	12-126	8.34
3-44	9.22	5-60	3.18	5-181	8.5	7-45	1.13	8-285	1.17	10-85	4.20	12-127	8.34
3-50	9.22	5-61	7.61	5-182	2.17	7-46	1.13	8-286	1.22	10-86	4.20	12-128	8.34
3-51	9.22	5-62	7.61	5-185	2.18	8-16	1.12	8-287	1.22	10-87	4.20	12-129	8.34
3-170	9.22	5-63	2.6	5-186	2.18	8-20	1.10	8-301	1.16	11-1	1.24	12-130	8.34
4-465	5.26	5-64	8.5	5-187	7.62	8-21	1.10	8-302	1.16	11-2	1.24	12-131	8.34
4-466	5.26	5-69	1.30	5-191	2.22	8-30	1.10	8-303	1.22	11-3	1.24	12-146	8.20
4-467	5.26	5-74	7.54	5-192	2.22	8-31	1.10	8-304	1.22	11-10	1.14	12-147	8.20
4-493	5.26	5-75	7.54	5-193	2.18	8-41	1.10	8-305	1.22	11-26	1.14	12-148	8.20
4-494	5.26	5-76	2.17	5-194	8.5	8-55	1.22	8-307	1.22	11-37	1.19	12-149	8.20
4-496	5.26	5-77	7.61	5-196	2.21	8-56	1.17	8-309	1.22	11-38	1.19	12-150	8.19
4-497	5.26	5-78	2.7	5-197	2.7	8-59	1.17	8-310	1.22	11-40	1.14	12-150A	8.19
4-570	5.26	5-80	8.5	5-198	2.18	8-70	1.16	8-311	1.22	11-44	1.19	12-152	8.19
4-571	5.26	5-81	5.38	5-201	7.54	8-71	1.25	8-312	1.22	11-54	1.13	12-153	8.19
4-572	5.26	5-82	7.54	5-202	7.54	8-73	1.17	8-341	1.16	11-72	1.24	12-154	8.19
4-573	5.26	5-84	2.6	5-203	7.54	8-74	1.18	8-342	1.23	11-79	1.24	12-155	8.19
4-574	5.26	5-85	1.30	5-214	2.17	8-75	2.15	8-343	1.23	11-80	1.24	12-156	8.19
4-590	5.27	5-86	9.19	5-218	2.18	8-78	1.12	8-349	1.23	11-81	1.24	12-157	8.19
4-591	5.27	5-94	2.7	5-219	3.18	8-79	1.16	8-351	1.21	11-82	1.24	12-159	8.20
4-592	5.27	5-96	9.22	5-220	1.4	8-82	1.21	8-356	1.23	11-83	1.24	12-161	8.19
4-593	5.27	5-99	2.15	5-225	2.18	8-83	1.21	8-357	1.23	11-85	1.24	12-162	8.20
4-594	5.27	5-101	2.17	5-226	2.18	8-84	1.25	8-359	1.23	11-86	1.24	12-165	8.19
4-595	5.27	5-102	2.21	5-227	2.18	8-85	1.25	8-360	1.23	11-87	1.24	12-169	8.20
4-596	5.27	5-103	2.21	5-230	2.22	8-86	1.25	8-361	1.23	11-88	1.24	12-170	8.19
4-597	5.27	5-104	2.21	5-232	1.28	8-87	1.25	8-363	1.23	11-89	1.24	12-171	8.19
4-598	5.27	5-105	2.21	5-233	1.28	8-88	1.25	8-365	1.23	11-92	1.24	12-173	8.20
4-599	5.27	5-106	2.21	5-234	7.62	8-89	1.12	8-367	1.23	11-96	1.19	12-177	8.31
4-650	5.24	5-107	2.21	5-235	2.4	8-93	1.21	8-436	1.10	11-98	1.24	12-181	8.34
4-651	5.24	5-108	2.21	5-237	8.6	8-95	1.13	8-437	1.10	11-99	1.19	12-191	8.34
4-652	5.24	5-109	7.54	5-238	8.6	8-97	1.21	8-438	1.10	11-101	1.24	12-201	8.34
4-653	5.24	5-110	2.22	5-239	8.6	8-98	1.21	8-439	1.10	11-103	1.24	12-205	8.33
4-654	5.24	5-111	2.21	5-240	2.18	8-102	1.22	8-480	1.13	11-104	1.22	12-206	8.33
4-655	5.24	5-112	2.21	5-245	8.5	8-103	1.22	8-482	1.11	11-106	1.24	12-207	8.33
4-656	5.24	5-113	9.19	5-246	8.5	8-104	1.22	8-483	1.11	11-113	1.14	12-208	8.33
4-657	5.24	5-114	2.22	5-251	3.18	8-105	1.22	8-484	1.11	11-115	1.19	12-209	8.33
4-660	5.24	5-115	2.21	5-252	3.18	8-106	1.22	8-485	1.11	11-118	1.19	12-212	8.29
4-661	5.24	5-116	2.21	5-261	2.7	8-110	1.26	8-486	1.11	11-119	1.19	12-213	8.29
4-662	5.25	5-119	7.60	5-262	6.78	8-114	1.21	8-487	1.11	11-122	1.19	12-231	8.34
4-663	5.25	5-124	2.17	5-286	8.35	8-115	1.21	8-488	1.18	11-131	1.16	12-240	8.29
4-664	5.25	5-126	1.30	5-287	8.35	8-118	1.21	8-489	1.18	11-143	1.16	12-241	8.30
4-665	5.25	5-128	2.21	5-288	8.35	8-122	1.22	8-490	1.20	11-147	1.14	12-242	8.30
4-666	5.25	5-129	1.4	5-289	8.35	8-123	1.22	8-491	1.20	12-12	8.18	12-251	8.31
4-667	5.24	5-130	7.60	5-290	8.35	8-125	2.15	8-492	1.20	12-13	8.18	12-253	8.34

MIDWEST PART NO.	BOOK PAGE	MIDWEST PART NO.	BOOK PAGE	MIDWEST PART NO.	BOOK PAGE	MIDWEST PART NO.	BOOK PAGE	MIDWEST PART NO.	BOOK PAGE	MIDWEST PART NO.	BOOK PAGE	MIDWEST PART NO.	BOOK PAGE
12-256	8.34	17-78	1.9	18-441	9.21	18-737	1.5	19-156	2.12	21-106	8.8	21-305	8.39
12-260	8.34	17-79	1.9	18-442	9.21	18-738	1.5	19-157	2.10	21-107	8.6	21-306	8.39
12-261	8.34	17-80	1.9	18-443	9.21	18-739	1.5	19-159	2.10	21-108	8.48	21-307	8.30
12-266	8.30	17-81	1.8	18-444	9.21	18-740	1.5	19-165	2.15	21-111	8.41	21-308	8.39
12-281	8.30	17-82	1.44	18-445	9.21	18-741	1.5	19-168	2.10	21-115	4.50	21-315	8.41
12-282	8.30	17-84	1.42	18-446	9.21	18-742	1.5	19-170	2.11	21-116	4.48	21-316	8.41
12-305	8.34	17-85	1.42	18-447	9.21	18-743	1.5	19-172	2.13	21-118	8.6	21-321	13.12
12-306	8.34	17-86	1.7	18-448	9.21	18-744	1.5	19-179	2.10	21-123	8.37	21-322	8.6
12-361	8.18	17-87	1.8	18-451	9.21	18-745	1.5	19-183	2.10	21-132	4.49	21-323	8.6
12-383	8.34	17-88	1.8	18-454	9.21	18-746	1.5	19-189	2.13	21-133	8.10	21-324	8.6
12-384	8.34	17-89	1.8	18-455	9.21	18-747	1.5	19-246	2.15	21-134	8.8	21-329	8.6
12-572	8.33	17-90	1.8	18-456	9.21	18-748	1.5	19-262	2.11	21-136	8.5	21-361	8.39
12-575	8.32	17-91	1.7	18-458	9.21	18-749	1.5	19-263	2.11	21-137	8.8	21-365	8.6
12-576	8.32	17-92	1.7	18-459	9.21	18-750	1.5	19-265	2.11	21-138	8.8	21-366	8.6
12-577	8.32	17-93	1.7	18-460	9.21	18-751	1.5	19-269	2.14	21-141	8.8	21-370	8.8
12-578	8.32	17-94	1.7	18-461	9.21	18-752	1.5	19-270	2.10	21-145	8.42	21-371	8.8
12-579	8.32	17-95	1.7	18-481	9.20	18-753	1.5	19-271	2.10	21-146	8.42	21-372	8.8
12-580	8.32	17-96	1.7	18-483	9.20	18-754	1.5	19-272	2.10	21-147	8.42	21-403	4.52
12-581	8.32	17-97	1.7	18-484	9.20	18-771	9.21	19-273	2.14	21-148	8.42	21-404	4.52
12-582	8.32	17-98	1.7	18-485	9.20	18-773	9.21	19-274	2.14	21-149	8.42	21-406	4.52
12-583	8.32	17-99	1.8	18-530	1.6	18-782	9.20	19-283	2.12	21-150	8.42	21-407	4.52
12-584	8.33	17-100	1.7	18-531	1.6	18-790	12.17	19-290	2.12	21-152	8.42	21-408	4.52
12-585	8.33	17-101	1.7	18-533	1.6	18-791	12.17	19-291	2.12	21-154	8.42	21-409	4.52
12-586	8.33	17-102	1.7	18-535	1.6	18-792	12.17	19-292	2.12	21-158	8.8	21-410	4.52
13-110	11.9	17-103	1.7	18-536	1.6	18-795	9.21	19-293	2.12	21-160	8.8	21-411	4.52
14-26	1.37	17-104	1.7	18-568	1.47	18-796	9.21	19-301	2.14	21-161	8.37	21-412	4.52
14-27	1.37	17-105	1.7	18-574	9.21	18-797	9.21	19-305	2.14	21-163	8.37	21-413	4.52
14-28	1.3	17-106	1.7	18-578	9.21	18-798	9.21	19-306	2.14	21-164	8.37	21-414	4.52
16-17	1.41	17-107	1.7	18-579	9.21	18-799	9.21	19-307	2.14	21-170	8.38	21-415	4.52
16-18	1.41	17-108	1.7	18-580	9.21	18-802	9.21	20-20	8.4	21-171	8.6	21-416	4.52
16-21	1.41	17-109	1.42	18-584	9.20	18-803	9.21	20-40	8.2	21-172	8.6	21-418	4.52
16-22	1.41	17-115	4.50	18-585	9.20	18-804	9.21	20-41	8.2	21-173	8.42	21-419	4.52
16-24	1.41	17-116	1.8	18-586	9.20	18-805	9.21	20-51	8.4	21-174	8.42	21-420	4.52
16-32	1.41	17-120	1.9	18-587	9.20	19-2	2.9	20-53	8.4	21-177	8.9	21-426	4.52
17-1	1.41	17-121	1.9	18-589	9.20	19-5	2.14	20-59	8.2	21-178	8.9	21-427	4.52
17-3	1.42	17-122	1.9	18-590	9.20	19-6	2.14	20-60	8.2	21-180	8.47	21-428	4.52
17-5	1.45	17-124	1.42	18-591	9.20	19-20	2.9	20-61	8.4	21-181	8.40	21-431	4.52
17-9	1.42	17-125	1.8	18-608	1.47	19-22	2.11	20-62	8.2	21-182	8.47	21-434	4.52
17-19	1.44	17-131	1.45	18-616	1.47	19-26	2.13	20-63	8.2	21-183	8.47	21-435	4.52
17-21	1.41	17-132	1.24	18-622	1.47	19-27	2.13	20-65	8.2	21-184	8.47	21-436	4.52
17-22	1.41	17-133	1.44	18-685	9.20	19-28	2.13	20-66	8.4	21-185	8.47	21-440	8.40
17-23	1.41	17-149	7.26	18-687	9.20	19-30	2.13	20-93	8.4	21-186	8.47	21-441	8.7
17-25	1.42	17-150	7.26	18-695	9.20	19-31	2.13	20-94	8.4	21-188	8.37	21-443	8.7
17-27	1.41	17-151	7.26	18-699	9.20	19-43	2.14	20-98	8.3	21-189	8.36	21-444	8.7
17-30	1.44	17-152	7.26	18-701	1.5	19-51	2.14	20-99	8.3	21-190	8.47	21-445	8.7
17-35	1.45	17-301	1.37	18-702	9.21	19-53	2.13	20-100	8.3	21-191	8.47	21-446	8.7
17-36	1.45	17-701	7.36	18-703	9.21	19-57	2.11	20-101	8.4	21-195	8.9	21-447	4.52
17-40	1.44	17-702	7.36	18-704	1.5	19-60	2.13	20-102	8.4	21-196	8.9	21-448	4.52
17-42	1.45	17-703	7.36	18-705	1.5	19-61	2.13	20-110	8.3	21-197	8.9	21-449	4.52
17-43	4.28	17-801	1.42	18-706	1.5	19-62	2.11	20-111	8.3	21-198	8.9	21-457	4.52
17-44	4.28	17-802	1.42	18-707	1.5	19-64	2.13	20-112	8.3	21-199	8.9	21-458	4.52
17-45	1.42	17-803	1.42	18-708	1.5	19-65	2.10	20-125	8.3	21-201	8.9	21-459	4.52
17-46	1.45	17-804	1.42	18-709	1.5	19-75	2.11	20-137	8.3	21-203	8.9	21-460	4.52
17-47	1.45	18-18	1.9	18-710	1.5	19-76	2.12	20-139	8.3	21-204	8.9	21-461	4.52
17-48	1.43	18-19	1.9	18-711	1.5	19-77	2.10	20-141	8.4	21-207	8.23	21-462	4.52
17-49	1.8	18-21	1.9	18-712	1.5	19-79	2.9	21-1	8.9	21-211	8.48	21-463	4.52
17-50	1.8	18-23	1.9	18-713	1.5	19-80	2.9	21-6	8.6	21-237	8.48	21-464	4.52
17-51	1.8	18-83	1.47	18-714	1.5	19-83	2.9	21-9	8.10	21-238	8.48	21-465	4.52
17-52	1.8	18-103	9.22	18-715	1.5	19-84	2.10	21-10	8.8	21-239	8.41	21-466	8.37
17-53	1.8	18-104	1.7	18-716	1.5	19-85	2.14	21-21	8.9	21-249	8.7	21-467	8.37
17-54	1.8	18-181	9.22	18-717	1.5	19-89	2.13	21-23	8.8	21-250	8.7	21-530	8.38
17-57	4.49	18-222	1.7	18-718	1.5	19-90	2.15	21-32	8.37	21-251	8.8	21-540	8.42
17-58	1.44	18-230	4.23	18-719	1.5	19-91	2.15	21-38	8.6	21-252	8.8	21-546	8.39
17-60	1.42	18-231	4.23	18-720	1.5	19-118	2.11	21-55	8.7	21-253	8.8	21-550	8.7
17-61	1.43	18-274	9.22	18-721	1.5	19-120	2.9	21-56	8.7	21-260	4.50	21-551	8.7
17-62	1.9	18-275	1.7	18-722	1.5	19-123	2.11	21-62	8.38	21-261	8.8	21-552	8.7
17-63	1.9	18-331	4.23	18-723	1.5	19-136	2.13	21-63	8.38	21-262	8.8	21-553	8.7
17-64	1.43	18-332	4.23	18-724	1.5	19-137	2.14	21-64	8.38	21-263	8.41	21-554	8.7
17-65	1.43	18-346	1.6	18-730	1.5	19-140	2.13	21-68	8.9	21-264	8.41	21-555	8.7
17-70	1.44	18-427	9.21	18-731	1.5	19-143	2.13	21-72	8.39	21-265	8.9	21-556	8.7
17-72	7.36	18-428	9.21	18-732	1.5	19-145	2.12	21-90	8.39	21-274	8.6	21-557	8.7
17-74	1.42	18-429	9.21	18-733	1.5	19-147	2.12	21-91	8.39	21-275	8.6	21-615	8.9
17-75	1.44	18-430	9.21	18-734	1.5	19-148	2.12	21-92	8.39	21-276	8.6	21-616	8.9
17-76	1.9	18-432	9.21	18-735	1.5	19-152	2.10	21-101	8.7	21-303	8.6	21-619	4.52
17-77	1.9	18-433	9.21	18-736	1.5	19-154	2.12	21-102	8.7	21-304	7.26	21-620	12.9

MIDWEST PART NO.	BOOK PAGE	MIDWEST PART NO.	BOOK PAGE	MIDWEST PART NO.	BOOK PAGE	MIDWEST PART NO.	BOOK PAGE	MIDWEST PART NO.	BOOK PAGE	MIDWEST PART NO.	BOOK PAGE	MIDWEST PART NO.	BOOK PAGE
21-621	12.9	22-266	4.40	25-151	8.45	27-117	3.17	29-115	3.14	32-216	5.50	33-199	5.28
21-622	12.9	22-267	4.40	25-152	8.45	27-118	3.11	29-116	3.14	32-217	5.50	33-200	5.28
21-623	12.9	22-273	4.42	25-160	8.43	27-119	3.11	29-250	3.14	32-219	5.50	33-210	5.27
22-1	4.40	22-277	4.42	25-175	8.43	27-120	3.17	29-251	3.14	32-220	5.50	33-211	5.27
22-3	7.42	22-278	4.42	25-176	8.43	27-121	3.17	29-252	3.14	32-221	5.50	33-213	5.28
22-5	7.42	22-279	4.42	25-177	8.43	27-122	3.16	29-253	3.14	32-222	5.50	33-214	5.28
22-6	4.39	22-280	4.42	25-178	8.43	27-130	3.10	29-254	3.14	32-223	5.50	33-216	5.28
22-9	4.38	22-282	4.42	25-179	8.43	27-134	3.8	29-255	3.14	32-224	5.50	33-220	5.28
22-45	4.21	22-283	4.42	26-95	8.36	27-146	3.8	30-4	5.23	32-226	5.50	33-222	5.28
22-46	4.41	22-300	4.42	26-98	8.36	27-147	3.8	30-8	5.23	32-227	5.50	33-225	5.53
22-49	7.40	22-301	4.42	26-100	8.37	27-148	3.8	30-11	5.23	32-228	5.50	33-227	5.53
22-53	4.29	22-302	4.42	26-107	8.37	27-158	3.10	30-35	5.23	32-229	5.50	33-232	5.28
22-71	7.19	23-1	4.39	26-108	8.37	27-159	3.10	30-38	5.23	32-230	5.51	33-233	5.28
22-72	4.40	23-2	4.39	26-109	8.37	27-160	3.9	30-48	5.23	32-236	5.50	33-234	5.28
22-77	4.40	23-100	4.39	26-110	8.37	27-161	3.9	30-50	5.23	32-237	5.50	33-236	2.4
22-79	7.42	23-108	4.44	26-112	8.36	27-162	3.15	31-80	5.23	32-238	5.50	33-237	2.4
22-80	4.21	23-130	4.40	26-113	8.36	27-163	3.15	31-81	5.23	32-239	5.50	33-238	2.4
22-81	7.42	23-131	4.40	26-114	8.36	27-164	3.11	31-82	5.23	32-242	5.50	33-242	2.4
22-82	7.40	23-134	4.38	26-116	8.37	27-165	3.11	31-83	5.23	32-243	5.50	33-243	2.4
22-88	4.29	23-140	4.40	26-118	8.37	27-166	3.10	31-84	5.23	32-245	5.51	33-250	5.49
22-90	4.40	23-144	4.39	26-119	8.36	27-168	3.10	31-85	5.23	32-247	5.51	33-251	5.49
22-91	4.40	24-1	13.8	26-127	8.36	27-169	3.10	31-87	5.23	32-248	5.51	33-252	5.49
22-92	4.40	24-100	13.8	26-128	8.36	27-170	3.10	31-88	5.23	32-249	5.51	33-253	5.49
22-93	4.40	24-101	13.8	26-129	8.36	27-171	3.10	31-89	5.23	32-260	2.4	33-254	5.49
22-97	4.29	24-103	13.8	26-133	8.36	27-186	3.15	31-92	5.23	32-262	2.4	33-255	5.49
22-98	4.40	24-104	13.8	26-170	8.36	27-187	3.14	31-93	5.23	32-263	2.4	33-256	5.49
22-99	4.29	24-105	13.8	26-200	8.35	27-189	3.14	31-94	5.23	32-268	2.4	33-257	5.49
22-100	7.42	24-106	13.8	26-201	8.35	27-191	3.8	31-96	5.23	32-280	2.4	33-258	5.49
22-101	4.38	24-107	13.8	26-202	8.35	27-200	3.14	32-1	3.4	32-281	5.50	33-259	5.49
22-107	4.21	24-108	13.8	26-203	8.35	27-201	3.14	32-2	3.8	32-282	5.50	33-260	5.49
22-111	4.32	24-109	13.8	26-204	8.35	27-202	3.8	32-3	3.8	32-283	5.50	33-261	5.49
22-113	4.39	24-110	13.8	26-205	8.35	27-203	3.8	32-6	5.50	32-284	5.50	33-262	5.49
22-114	4.41	24-111	13.8	26-206	8.35	27-205	3.8	32-8	5.50	32-285	5.50	33-263	5.49
22-115	4.41	24-112	13.8	26-207	8.35	27-211	3.9	32-9	3.2	32-286	5.50	33-264	5.49
22-121	4.41	24-113	13.8	26-208	8.35	27-212	3.9	32-11	3.2	32-287	5.50	33-265	5.49
22-122	4.41	24-115	13.8	26-209	8.35	27-213	3.9	32-34	5.50	32-288	5.50	33-266	5.49
22-123	4.38	24-116	13.8	26-210	8.35	27-215	3.8	32-104	5.50	32-289	5.50	33-267	5.49
22-124	4.38	24-117	13.8	26-211	8.35	27-218	3.10	32-106	5.30	33-1	5.49	33-268	5.49
22-126	4.41	24-119	13.8	26-220	8.36	27-224	3.9	32-107	5.30	33-2	5.49	33-269	5.49
22-127	4.41	24-120	13.8	26-221	8.36	27-225	3.9	32-109	5.32	33-3	5.49	33-270	5.49
22-128	4.41	24-121	13.8	26-225	8.36	27-226	3.9	32-111	5.30	33-4	5.49	33-271	5.49
22-129	4.41	24-122	13.8	26-226	8.36	27-227	3.9	32-114	2.4	33-5	5.49	33-272	5.49
22-130	4.41	24-123	13.8	26-229	8.36	27-228	3.9	32-116	2.4	33-6	5.49	33-273	5.49
22-136	4.41	25-2	8.45	26-230	8.36	27-229	3.9	32-119	5.51	33-7	5.49	33-274	5.49
22-137	4.41	25-4	8.45	26-241	8.36	27-230	3.9	32-124	5.50	33-8	5.49	33-275	5.49
22-138	4.41	25-25	8.44	27-53	3.13	27-231	3.9	32-126	5.39	33-9	5.49	33-276	5.49
22-139	4.40	25-55	8.45	27-54	3.13	27-232	3.9	32-132	5.30	33-10	5.49	33-277	5.49
22-140	4.40	25-60	8.44	27-57	3.3	27-233	3.9	32-133	5.31	33-11	5.49	33-278	5.52
22-141	4.40	25-68	8.43	27-60	3.17	27-234	3.9	32-135	5.29	33-12	5.49	33-280	5.28
22-142	4.40	25-69	8.43	27-61	3.17	27-239	3.9	32-139	5.50	33-13	5.49	33-281	5.28
22-143	4.40	25-70	8.44	27-62	3.15	27-240	3.9	32-170	5.51	33-14	5.49	33-295	5.54
22-144	7.42	25-71	8.44	27-63	3.13	27-241	3.9	32-171	5.30	33-15	5.49	33-296	5.54
22-145	4.41	25-77	8.44	27-65	3.13	27-242	3.9	32-172	5.30	33-16	5.49	33-300	5.51
22-146	4.41	25-78	8.44	27-67	3.10	27-243	3.9	32-178	5.32	33-17	5.49	33-301	5.51
22-147	4.41	25-79	8.44	27-68	3.12	27-244	3.9	32-186	5.50	33-18	5.49	33-302	5.51
22-148	4.41	25-80	8.44	27-69	3.15	27-245	3.9	32-190	5.51	33-19	5.49	33-303	5.51
22-149	4.41	25-81	8.44	27-70	3.10	27-246	3.9	32-191	5.52	33-20	5.49	33-304	5.51
22-150	4.41	25-85	8.42	27-71	3.17	27-247	3.9	32-192	5.50	33-21	5.49	33-305	5.51
22-151	4.41	25-86	8.43	27-72	3.17	27-248	3.9	32-193	5.50	33-24	5.52	33-306	5.53
22-152	4.41	25-90	8.44	27-73	3.17	27-253	3.14	32-196	5.50	33-26	2.4	33-307	5.53
22-153	4.41	25-111	8.45	27-74	3.17	27-254	3.14	32-197	5.50	33-27	2.4	34-5	4.9
22-154	4.41	25-112	8.45	27-75	3.17	27-300	3.9	32-199	5.50	33-109	5.30	34-6	4.9
22-155	4.41	25-116	8.39	27-76	3.17	29-45	3.15	32-200	5.50	33-118	5.30	34-7	4.9
22-160	4.42	25-122	8.44	27-77	3.13	29-52	3.14	32-201	5.50	33-177	5.32	34-70	4.9
22-161	4.42	25-123	8.44	27-88	3.11	29-61	3.14	32-204	5.50	33-178	5.32	34-76	4.8
22-165	4.43	25-128	8.43	27-94	3.17	29-67	3.15	32-205	5.50	33-179	5.52	34-77	4.8
22-166	4.43	25-129	8.43	27-96	3.9	29-68	3.15	32-206	5.50	33-180	5.30	34-78	4.8
22-167	4.43	25-132	8.44	27-97	3.18	29-76	3.14	32-208	5.50	33-181	5.52	34-89	4.10
22-168	4.43	25-142	8.44	27-101	3.12	29-78	3.14	32-209	5.50	33-182	5.32	34-90	4.9
22-181	4.39	25-143	8.44	27-106	3.15	29-79	3.14	32-210	5.50	33-183	5.32	34-91	4.10
22-193	4.38	25-144	8.44	27-107	3.12	29-82	3.14	32-211	5.50	33-184	5.29	34-92	4.8
22-194	4.38	25-145	8.45	27-108	3.17	29-87	3.14	32-212	5.50	33-187	5.29	34-93	4.8
22-195	4.38	25-146	8.45	27-109	3.17	29-101	3.14	32-213	5.50	33-193	5.30	34-101	4.8
22-255	4.39	25-147	8.45	27-110	3.15	29-105	3.14	32-214	5.50	33-194	5.30	34-104	4.8
22-264	4.39	25-150	8.46	27-115	3.8	29-106	3.14	32-215	5.50	33-195	5.27	34-105	4.8

MIDWEST PART NO.	BOOK PAGE	MIDWEST PART NO.	BOOK PAGE	MIDWEST PART NO.	BOOK PAGE	MIDWEST PART NO.	BOOK PAGE	MIDWEST PART NO.	BOOK PAGE	MIDWEST PART NO.	BOOK PAGE	MIDWEST PART NO.	BOOK PAGE
34-110	4.10	36-311	5.14	36-961	5.15	37-626	5.8	37-825	5.5	39-143	1.9	39-364	8.26
34-115	4.8	36-312	5.14	36-969	5.15	37-627	5.8	37-826	5.5	39-144	1.9	39-369	8.28
34-117	4.8	36-313	5.14	36-970	5.15	37-628	5.8	37-827	5.5	39-147	1.9	39-370	8.16
34-119	4.9	36-314	5.14	36-971	5.16	37-630	5.8	37-828	5.5	39-148	1.43	39-371	8.16
34-125	4.10	36-327	5.14	37-501	5.11	37-631	5.8	37-829	5.5	39-152	1.8	39-372	8.16
34-126	4.8	36-328	5.14	37-509	5.11	37-632	5.8	37-830	5.5	39-153	1.8	39-373	8.16
34-127	4.10	36-332	5.16	37-510	5.11	37-633	5.8	37-832	5.27	39-154	8.11	39-374	8.16
34-128	4.9	36-341	5.16	37-511	5.11	37-634	5.8	37-833	5.27	39-160	8.28	39-375	8.16
34-129	4.9	36-343	5.16	37-513	5.10	37-635	5.8	37-834	5.27	39-161	8.28	39-376	8.16
34-133	4.9	36-344	5.14	37-521	5.10	37-640	5.7	37-915	5.2	39-162	8.27	39-377	8.16
34-134	4.9	36-347	5.16	37-522	5.10	37-641	5.7	37-916	5.2	39-163	8.27	39-378	8.16
34-139	4.9	36-349	5.16	37-523	5.10	37-642	5.7	37-917	5.2	39-164	8.27	39-379	8.16
34-148	4.9	36-350	5.14	37-524	5.11	37-643	5.7	37-918	5.2	39-165	8.27	39-380	8.16
34-155	4.9	36-353	5.16	37-525	5.11	37-644	5.7	37-919	5.2	39-166	8.27	39-381	8.16
34-159	4.9	36-355	5.16	37-526	5.11	37-645	5.7	37-920	5.2	39-167	8.27	39-382	8.16
34-167	4.10	36-356	5.14	37-527	5.11	37-646	5.7	37-921	5.2	39-168	8.27	39-383	8.16
34-168	4.10	36-359	5.16	37-529	5.11	37-647	5.7	37-922	5.2	39-169	8.27	39-384	8.28
34-169	4.10	36-361	5.16	37-530	5.11	37-648	5.7	37-923	5.2	39-170	8.27	39-385	8.27
34-170	4.10	36-390	5.14	37-531	5.11	37-649	5.7	37-924	5.2	39-171	8.27	39-386	8.27
34-171	4.10	36-395	5.14	37-532	5.10	37-650	5.7	37-925	5.2	39-172	8.27	39-387	8.27
34-173	4.10	36-397	5.16	37-533	5.10	37-651	5.7	37-926	5.3	39-173	8.27	39-388	8.27
34-174	4.10	36-399	5.14	37-534	5.10	37-652	5.7	37-927	5.3	39-174	8.27	39-389	8.28
35-1	4.13	36-411	5.17	37-535	5.10	37-653	5.7	37-928	5.3	39-175	8.27	39-401	8.16
35-2	4.13	36-412	5.15	37-537	5.10	37-654	5.7	37-929	5.3	39-176	8.27	39-402	8.16
35-3	4.13	36-413	5.17	37-538	5.10	37-660	5.9	37-930	5.3	39-177	8.27	39-403	8.16
35-4	4.13	36-414	5.16	37-539	5.10	37-661	5.9	37-931	5.3	39-178	8.27	39-404	8.16
35-6	4.14	36-415	5.15	37-540	5.11	37-662	5.9	37-932	5.3	39-179	8.27	39-405	8.16
35-14	4.13	36-416	5.16	37-541	5.10	37-663	5.9	37-933	5.3	39-180	8.27	39-406	8.16
35-16	4.13	36-417	5.15	37-542	5.11	37-664	5.9	37-934	5.3	39-181	8.27	39-407	8.16
35-17	4.13	36-418	5.17	37-543	5.10	37-665	5.9	37-935	5.3	39-182	8.27	39-408	8.28
35-36	4.14	36-419	5.16	37-544	5.11	37-666	5.9	37-936	5.3	39-183	8.27	39-409	8.17
35-40	4.13	36-445	5.14	37-545	5.10	37-667	5.9	38-317	3.10	39-184	8.27	39-410	8.17
35-42	4.13	36-485	5.14	37-546	5.11	37-668	5.9	38-318	3.10	39-185	8.27	39-411	8.17
35-43	4.14	36-486	5.14	37-547	5.10	37-669	5.9	38-319	3.10	39-186	8.27	39-412	8.16
35-44	4.12	36-487	5.14	37-548	5.11	37-670	5.9	38-320	3.10	39-187	8.27	39-418	8.17
35-47	4.14	36-490	5.15	37-549	5.10	37-671	5.9	38-322	3.10	39-188	8.27	39-421	8.27
35-51	4.14	36-491	5.15	37-550	5.17	37-672	5.9	38-325	3.10	39-189	8.27	39-422	8.27
35-52	4.14	36-497	5.17	37-551	5.17	37-673	5.9	38-326	3.10	39-190	8.27	39-424	8.17
35-53	4.13	36-498	5.17	37-552	5.17	37-674	5.9	38-327	3.10	39-191	8.28	39-425	8.17
35-54	4.15	36-500	5.15	37-553	5.17	37-720	5.12	38-328	3.10	39-192	8.28	39-426	8.17
35-55	4.12	36-502	5.15	37-554	5.17	37-721	5.12	38-329	3.10	39-193	8.28	39-428	8.27
35-56	4.14	36-503	5.17	37-555	5.17	37-722	5.12	38-330	3.10	39-194	8.28	39-431	8.16
35-57	4.14	36-505	5.17	37-556	5.17	37-723	5.12	38-331	3.10	39-195	8.27	39-432	8.16
35-65	4.14	36-602	5.14	37-557	5.17	37-724	5.12	38-332	3.10	39-196	8.27	39-434	8.16
35-66	4.12	36-603	5.14	37-558	5.17	37-725	5.12	38-333	3.10	39-197	8.27	39-435	8.16
35-68	4.12	36-604	5.14	37-560	5.11	37-726	5.12	38-334	3.10	39-198	8.27	39-440	8.31
35-69	4.15	36-605	5.14	37-561	5.10	37-727	5.12	38-335	3.10	39-199	8.27	39-441	8.31
35-73	4.12	36-606	5.14	37-562	5.11	37-728	5.12	38-336	3.10	39-200	8.27	39-444	8.31
35-76	4.12	36-607	5.14	37-563	5.10	37-729	5.12	38-337	3.10	39-201	8.27	39-446	8.24
35-85	4.12	36-650	5.13	37-564	5.12	37-730	5.12	38-338	3.10	39-202	8.27	39-447	8.24
35-86	4.14	36-651	5.13	37-565	5.11	37-731	5.12	38-339	3.10	39-203	8.27	39-448	8.24
35-87	4.13	36-652	5.13	37-566	5.10	37-732	5.12	38-340	3.10	39-204	8.27	39-449	8.24
35-90	4.13	36-653	5.13	37-567	5.12	37-733	5.12	38-341	3.10	39-205	8.27	39-450	8.24
35-91	4.13	36-654	5.13	37-580	5.11	37-734	5.12	39-6	8.16	39-206	8.27	39-525	8.23
35-96	4.12	36-655	5.13	37-581	5.10	37-735	5.12	39-7	8.16	39-207	8.28	39-535	8.26
35-105	4.14	36-656	5.13	37-600	5.6	37-736	5.12	39-8	8.16	39-208	8.28	39-536	8.26
35-106	4.14	36-657	5.13	37-601	5.6	37-800	5.27	39-9	8.16	39-209	8.28	39-537	8.26
35-108	4.13	36-658	5.13	37-602	5.6	37-801	5.27	39-10	8.16	39-210	8.28	39-538	8.26
35-109	4.13	36-659	5.13	37-603	5.6	37-802	5.27	39-11	8.16	39-211	8.28	39-539	8.26
35-112	4.12	36-660	5.13	37-604	5.6	37-803	5.27	39-12	8.16	39-212	8.28	39-540	8.26
35-113	4.12	36-661	5.13	37-605	5.6	37-805	5.4	39-13	8.16	39-213	8.28	40-27	13.2
35-127	4.12	36-730	5.14	37-606	5.6	37-806	5.4	39-14	8.16	39-214	8.28	40-28	13.2
35-128	4.12	36-731	5.14	37-607	5.6	37-807	5.4	39-15	8.16	39-215	8.28	40-30	13.2
35-200	4.11	36-732	5.14	37-608	5.6	37-808	5.4	39-16	8.16	39-216	8.28	40-38	13.2
35-201	4.11	36-733	5.14	37-611	5.6	37-809	5.4	39-23	8.23	39-217	8.28	40-44	13.2
35-202	4.11	36-734	5.14	37-612	5.6	37-810	5.4	39-126	8.11	39-218	8.28	40-45	13.2
35-203	4.11	36-735	5.15	37-613	5.6	37-811	5.4	39-128	8.11	39-219	8.28	40-47	13.2
35-204	4.11	36-736	5.15	37-614	5.6	37-812	5.4	39-131	8.11	39-220	8.28	40-51	13.2
35-205	4.11	36-745	5.16	37-615	5.6	37-813	5.4	39-132	8.11	39-310	8.30	40-57	13.2
35-206	4.11	36-746	5.15	37-616	5.6	37-814	5.4	39-133	8.11	39-344	8.26	40-92	13.2
35-207	4.11	36-752	5.15	37-620	5.8	37-815	5.4	39-134	8.11	39-346	8.24	40-97	13.2
35-208	4.11	36-780	5.17	37-621	5.8	37-820	5.5	39-137	8.11	39-355	8.27	40-105	13.3
36-304	5.14	36-781	5.17	37-622	5.8	37-821	5.5	39-138	8.11	39-357	8.27	40-114	13.3
36-305	5.14	36-782	5.17	37-623	5.8	37-822	5.5	39-139	8.11	39-358	8.27	40-115	13.3
36-309	5.14	36-783	5.17	37-624	5.8	37-823	5.5	39-141	8.11	39-362	8.16	40-117	13.3
36-310	5.14	36-960	5.15	37-625	5.8	37-824	5.5	39-142	8.11	39-363	8.16	40-126	13.3

MIDWEST PART NO.	BOOK PAGE	MIDWEST PART NO.	BOOK PAGE	MIDWEST PART NO.	BOOK PAGE	MIDWEST PART NO.	BOOK PAGE	MIDWEST PART NO.	BOOK PAGE	MIDWEST PART NO.	BOOK PAGE	MIDWEST PART NO.	BOOK PAGE
40-127	13.8	40-205	13.7	40-281	13.9	40-711	13.10	41-156	13.4	41-510	13.10	41-756	5.22
40-128	13.8	40-206	13.7	40-282	13.9	40-713	13.10	41-162	7.28	41-511	13.10	41-757	13.4
40-129	13.8	40-207	13.7	40-283	13.9	40-714	13.10	41-163	8.39	41-512	13.10	41-766	6.55
40-130	13.8	40-208	13.7	40-284	13.9	40-715	13.10	41-164	7.20	41-513	13.10	41-767	13.3
40-131	13.8	40-209	13.7	40-285	13.9	40-716	13.10	41-165	13.11	41-514	13.10	41-768	13.3
40-132	13.8	40-210	13.7	40-286	13.9	40-717	13.10	41-166	13.11	41-526	13.10	41-772	13.3
40-133	13.8	40-211	13.7	40-287	13.9	40-722	13.10	41-167	7.8	41-532	13.10	41-774	13.3
40-134	13.7	40-212	13.7	40-288	13.9	40-723	13.10	41-180	2.4	41-533	13.10	41-775	13.3
40-135	13.7	40-213	13.7	40-289	13.9	40-724	13.10	41-184	2.4	41-540	13.10	41-776	13.3
40-136	13.7	40-214	13.7	40-290	13.9	40-726	13.10	41-185	2.4	41-541	13.10	41-779	13.3
40-137	13.7	40-215	13.7	40-291	13.7	40-728	13.10	41-186	2.4	41-542	13.10	41-780	13.3
40-138	13.7	40-216	13.7	40-292	13.7	40-729	13.10	41-187	2.4	41-543	13.10	41-781	13.3
40-139	13.7	40-217	13.7	40-293	13.7	40-735	5.52	41-200	13.6	41-546	13.4	41-782	13.3
40-140	13.7	40-218	13.7	40-294	13.7	40-801	13.9	41-201	13.6	41-547	13.4	41-784	13.3
40-141	13.7	40-219	13.7	40-295	13.7	40-802	13.9	41-203	13.6	41-548	13.4	41-792	5.22
40-142	13.7	40-220	13.7	40-296	13.7	40-803	13.9	41-204	13.6	41-549	13.4	41-855	13.11
40-143	13.7	40-221	13.7	40-297	13.7	40-804	13.9	41-205	13.6	41-553	13.4	41-859	13.11
40-144	13.7	40-222	13.7	40-298	13.7	40-805	13.9	41-206	13.6	41-554	13.4	41-870	13.5
40-145	13.7	40-223	13.7	40-299	13.7	40-806	13.9	41-207	13.6	41-564	13.4	41-881	13.5
40-146	13.7	40-224	13.7	40-300	13.7	40-807	13.9	41-208	13.6	41-565	13.4	41-882	13.5
40-147	13.9	40-225	13.7	40-301	13.7	40-808	13.9	41-209	13.6	41-566	13.4	41-886	13.11
40-148	13.9	40-226	13.7	40-302	13.7	40-809	13.9	41-210	13.6	41-581	13.4	41-888	13.11
40-149	13.9	40-227	13.7	40-303	13.7	40-810	13.9	41-211	13.6	41-582	13.4	41-889	13.11
40-150	13.9	40-228	13.7	40-304	13.7	40-811	13.9	41-212	13.6	41-584	13.4	41-890	13.11
40-151	13.9	40-229	13.7	40-305	13.7	40-812	13.9	41-213	13.6	41-587	13.4	41-891	13.11
40-152	13.9	40-230	13.7	40-306	13.7	40-813	13.9	41-214	13.6	41-592	13.4	41-892	13.11
40-153	13.9	40-231	13.7	40-307	13.7	40-814	13.9	41-215	13.6	41-594	13.4	41-896	6.44
40-154	13.9	40-232	13.7	40-308	13.7	40-815	13.9	41-216	13.6	41-596	13.4	41-897	5.22
40-155	13.9	40-233	13.7	40-309	13.7	40-816	13.9	41-219	13.6	41-598	13.5	41-898	13.3
40-156	13.9	40-234	13.7	40-310	13.7	40-817	13.9	41-220	13.6	41-610	13.5	41-899	13.3
40-157	13.9	40-235	13.7	40-311	13.7	40-818	13.9	41-267	7.32	41-615	13.5	41-900	13.3
40-158	13.9	40-236	13.7	40-312	13.7	41-1	13.4	41-284	1.20	41-618	13.5	41-901	5.22
40-159	13.9	40-237	13.7	40-313	13.7	41-2	13.4	41-285	7.13	41-620	13.5	41-902	1.20
40-160	13.9	40-238	13.7	40-314	13.7	41-3	13.4	41-332	13.6	41-622	13.5	41-903	1.20
40-161	13.9	40-239	13.7	40-315	13.7	41-4	13.4	41-333	13.6	41-623	13.5	41-904	3.15
40-162	13.9	40-240	13.7	40-317	6.42	41-5	13.4	41-334	13.6	41-630	4.53	41-906	13.4
40-163	13.9	40-241	13.7	40-318	13.5	41-6	13.4	41-336	6.40	41-631	4.53	41-908	6.44
40-164	13.9	40-242	13.7	40-320	5.22	41-8	13.4	41-337	6.40	41-632	4.53	41-913	13.4
40-165	13.9	40-243	13.7	40-351	13.10	41-9	13.4	41-343	7.32	41-635	4.53	41-921	13.5
40-166	13.9	40-244	13.7	40-352	13.10	41-11	13.4	41-349	13.4	41-636	4.53	41-923	13.5
40-167	13.9	40-245	13.7	40-353	13.10	41-12	13.4	41-398	6.44	41-637	4.53	41-927	13.5
40-168	13.9	40-246	13.7	40-354	13.10	41-13	13.4	41-401	6.63	41-638	4.53	41-929	13.5
40-169	13.9	40-247	13.7	40-355	13.10	41-16	13.4	41-404	13.6	41-639	4.53	41-935	13.3
40-170	13.9	40-248	13.7	40-357	13.10	41-17	13.4	41-406	13.6	41-653	4.53	41-936	13.3
40-171	13.9	40-249	13.7	40-358	13.10	41-22	11.5	41-407	13.6	41-655	4.53	41-937	13.3
40-173	13.9	40-250	13.7	40-359	13.10	41-23	11.5	41-412	13.6	41-656	4.53	41-939	13.3
40-174	13.9	40-251	13.7	40-360	13.10	41-25	7.28	41-413	13.6	41-695	13.3	41-943	6.55
40-175	13.9	40-252	13.7	40-361	13.10	41-26	3.15	41-414	13.6	41-720	13.2	41-944	6.55
40-176	13.9	40-253	13.7	40-362	13.10	41-103	3.15	41-415	13.6	41-721	13.2	41-945	8.29
40-177	13.9	40-254	13.7	40-363	13.10	41-108	7.61	41-418	6.44	41-723	13.2	41-946	8.27
40-178	13.9	40-255	13.7	40-364	13.10	41-109	7.61	41-419	8.27	41-724	13.2	41-948	8.24
40-179	13.9	40-256	13.7	40-371	13.10	41-110	6.44	41-420	6.44	41-725	13.2	41-950	8.24
40-180	13.9	40-257	13.7	40-372	13.10	41-111	6.44	41-425	5.22	41-726	13.2	41-951	8.24
40-181	13.9	40-258	13.7	40-373	13.10	41-112	6.44	41-427	4.10	41-727	13.2	41-952	8.24
40-182	13.9	40-259	13.7	40-374	13.10	41-113	5.51	41-430	4.10	41-728	13.2	41-960	1.20
40-183	13.9	40-260	13.7	40-375	13.10	41-114	7.61	41-431	4.10	41-729	13.2	41-971	1.20
40-184	13.9	40-261	13.7	40-376	13.10	41-124	5.52	41-432	4.10	41-730	13.2	41-972	1.20
40-185	13.9	40-262	13.7	40-401	13.10	41-127	3.15	41-463	5.22	41-731	13.2	41-973	1.20
40-186	13.9	40-263	13.7	40-403	13.10	41-128	7.61	41-492	4.53	41-732	13.2	41-975	13.12
40-187	13.9	40-264	13.7	40-407	13.10	41-129	5.22	41-493	4.53	41-733	13.2	41-979	13.11
40-188	13.9	40-265	13.7	40-408	13.10	41-130	5.22	41-494	4.53	41-734	13.2	41-983	7.28
40-189	13.9	40-266	13.8	40-429	13.10	41-131	13.3	41-495	4.53	41-735	13.2	41-987	6.44
40-190	13.9	40-267	13.8	40-434	13.10	41-133	13.10	41-496	4.53	41-736	13.2	41-989	6.42
40-192	13.9	40-268	13.8	40-586	6.78	41-134	13.10	41-497	4.53	41-737	13.2	41-995	2.16
40-193	13.9	40-269	13.8	40-587	13.3	41-135	13.10	41-498	4.53	41-738	13.2	41-996	2.16
40-194	13.9	40-270	13.8	40-589	13.2	41-137	2.18	41-499	4.53	41-739	13.2	41-997	6.41
40-195	13.9	40-271	13.8	40-591	13.2	41-139	7.82	41-500	13.10	41-740	6.38	41-998	6.41
40-196	13.9	40-272	13.8	40-594	13.2	41-140	7.82	41-501	13.10	41-741	13.2	42-89	8.17
40-197	13.7	40-273	13.8	40-601	13.2	41-143	7.82	41-502	13.10	41-743	13.2	42-90	8.15
40-198	13.7	40-274	13.8	40-616	6.68	41-144	3.11	41-503	13.10	41-744	13.2	42-91	8.15
40-199	13.7	40-275	13.8	40-617	6.68	41-145	3.12	41-504	13.10	41-746	13.2	42-99	8.17
40-200	13.7	40-276	13.8	40-619	13.6	41-147	2.16	41-505	13.10	41-751	13.3	42-120	8.19
40-201	13.7	40-277	13.8	40-622	6.68	41-148	8.29	41-506	13.10	41-752	5.22	42-121	8.16
40-202	13.7	40-278	13.8	40-623	6.68	41-149	2.18	41-507	13.10	41-753	5.22	42-122	8.16
40-203	13.7	40-279	13.9	40-684	2.4	41-150	2.18	41-508	13.10	41-754	5.22	42-126	8.16
40-204	13.7	40-280	13.9	40-710	1.19	41-155	13.4	41-509	13.10	41-755	5.22	42-127	8.16

MIDWEST PART NO.	BOOK PAGE	MIDWEST PART NO.	BOOK PAGE	MIDWEST PART NO.	BOOK PAGE	MIDWEST PART NO.	BOOK PAGE	MIDWEST PART NO.	BOOK PAGE	MIDWEST PART NO.	BOOK PAGE	MIDWEST PART NO.	BOOK PAGE
42-128	8.16	42-499	8.24	46-122	4.33	47-220	4.17	48-100	4.57	49-118	4.51	49-604	4.54
42-129	8.16	42-500	8.24	46-130	4.33	47-221	4.17	48-101	4.57	49-119	4.51	50-2	4.5
42-130	8.16	42-501	8.24	46-131	4.33	47-230	4.17	48-102	4.58	49-120	4.51	50-3	4.5
42-143	8.16	42-502	8.24	46-134	4.33	47-231	4.17	48-103	4.58	49-121	4.51	50-54	4.5
42-152	8.22	42-503	8.24	46-201	4.34	47-234	4.16	48-104	4.57	49-122	4.51	50-56	4.5
42-153	8.22	42-504	8.24	46-239	4.34	47-235	4.16	48-105	4.57	49-123	4.51	50-59	4.5
42-156	8.22	42-505	8.24	47-19	4.16	47-243	4.23	48-106	4.57	49-124	4.51	50-191	4.5
42-190	8.17	42-506	8.24	47-20	4.16	47-245	4.36	48-107	4.58	49-128	4.51	50-202	4.2
42-191	8.17	42-507	8.24	47-21	4.16	47-246	4.36	48-108	4.58	49-132	4.51	50-204	4.2
42-252	8.22	42-508	8.24	47-22	4.15	47-247	4.36	48-109	4.57	49-133	4.51	50-220	4.2
42-302	8.20	42-509	8.24	47-23	4.15	47-248	4.36	48-110	4.57	49-134	4.51	50-221	4.2
42-303	8.20	42-510	8.24	47-24	4.19	47-249	4.36	48-111	4.57	49-135	4.51	50-222	4.2
42-305	8.20	42-511	8.24	47-25	4.19	47-250	4.36	48-112	4.58	49-136	4.51	50-223	4.2
42-422	8.22	42-513	8.24	47-26	4.19	47-253	4.26	48-113	4.58	49-145	4.51	50-224	4.2
42-423	8.22	42-514	8.24	47-50	4.28	47-256	4.22	48-114	4.57	49-153	4.51	50-225	4.2
42-424	8.22	42-515	8.24	47-52	4.20	47-257	4.22	48-115	4.57	49-158	4.51	50-226	4.2
42-425	8.22	42-516	8.24	47-55	4.21	47-258	4.22	48-116	4.58	49-161	4.51	50-246	4.2
42-426	8.23	42-517	8.24	47-56	4.18	47-259	4.22	48-117	4.58	49-167	4.51	50-248	4.2
42-427	8.23	42-518	8.24	47-57	4.19	47-260	4.22	48-150	4.58	49-172	4.51	50-249	4.2
42-428	8.23	42-519	8.24	47-58	7.40	47-266	4.25	48-151	4.57	49-178	4.51	50-250	4.2
42-429	8.23	42-520	8.24	47-60	4.18	47-267	4.25	48-152	4.58	49-348	4.54	50-251	4.2
42-431	8.23	42-521	8.24	47-72	4.29	47-268	4.17	48-153	4.58	49-349	4.54	50-252	4.2
42-432	8.23	42-523	8.25	47-75	4.28	47-276	1.46	48-154	4.57	49-400	4.51	50-263	4.5
42-433	8.23	42-524	8.25	47-80	4.18	47-278	1.46	48-155	4.58	49-401	4.51	50-280	4.5
42-434	8.23	42-525	8.25	47-82	4.16	47-310	2.5	48-156	4.58	49-402	4.52	50-281	4.5
42-435	8.23	42-526	8.25	47-83	4.16	47-312	2.5	48-157	4.57	49-403	4.51	50-300	4.6
42-436	8.23	42-527	8.22	47-89	4.19	47-330	4.37	48-158	4.57	49-404	4.51	50-301	4.6
42-437	8.23	42-528	8.22	47-92	4.38	47-331	4.37	48-159	4.57	49-405	4.51	50-302	4.6
42-438	8.23	42-529	8.24	47-93	7.40	47-366	4.24	48-160	4.58	49-406	4.51	50-303	4.6
42-439	8.23	42-530	8.24	47-96	4.16	47-367	4.24	48-161	4.58	49-407	4.51	50-304	4.6
42-440	8.23	42-531	8.24	47-97	4.16	47-369	4.24	48-162	4.57	49-408	4.51	50-305	4.6
42-441	8.23	42-532	8.24	47-100	4.31	47-371	4.24	48-163	4.57	49-409	4.51	50-306	4.6
42-442	8.23	42-533	8.24	47-101	4.15	47-415	4.24	48-164	4.57	49-410	4.51	50-307	4.6
42-445	8.23	42-534	8.24	47-102	4.19	47-440	4.37	48-165	4.58	49-411	4.51	50-308	4.6
42-446	8.23	42-535	8.24	47-103	4.18	47-441	4.37	48-200	4.59	49-412	4.51	50-309	4.6
42-447	8.22	42-536	8.24	47-105	4.16	47-495	4.37	48-201	4.59	49-413	4.51	50-310	4.6
42-448	8.22	42-538	8.24	47-106	4.23	47-496	4.37	48-202	4.59	49-414	4.51	50-311	4.6
42-449	8.23	42-550	8.15	47-108	4.18	47-501	4.16	48-203	4.59	49-415	4.51	50-312	4.6
42-460	8.25	42-551	8.15	47-109	4.18	47-502	4.16	48-204	4.59	49-416	4.51	50-313	4.6
42-461	8.25	42-552	8.15	47-111	4.17	47-506	4.53	48-205	4.59	49-417	4.51	50-314	4.6
42-462	8.25	45-1	4.55	47-113	4.17	47-507	4.53	48-206	4.59	49-418	4.51	50-315	4.6
42-463	8.25	45-23	4.18	47-115	4.17	47-509	4.53	48-207	4.59	49-419	4.51	50-316	4.6
42-464	8.25	45-24	4.18	47-117	4.19	47-510	4.53	48-208	4.59	49-420	4.51	50-317	4.6
42-465	8.25	45-33	4.18	47-118	4.19	47-512	4.53	48-209	4.59	49-421	4.51	50-318	4.6
42-466	8.25	45-34	4.26	47-120	4.17	47-513	4.53	48-210	4.59	49-422	4.51	50-320	4.6
42-467	8.25	45-36	4.56	47-121	4.17	47-514	4.53	48-211	4.59	49-423	4.51	50-321	4.6
42-468	8.25	45-37	4.56	47-123	4.15	47-515	4.53	48-212	4.59	49-424	4.51	50-322	4.6
42-469	8.25	45-38	5.56	47-126	4.23	47-516	4.53	48-214	4.59	49-425	4.51	50-323	4.6
42-470	8.25	45-40	4.56	47-148	7.42	47-518	4.53	48-215	4.59	49-426	4.51	50-324	4.6
42-471	8.25	45-41	4.56	47-149	4.19	47-519	4.53	48-216	4.59	49-427	4.51	50-325	4.6
42-472	8.25	45-44	4.56	47-150	4.19	47-520	4.53	48-298	4.57	49-428	4.51	50-326	4.6
42-473	8.25	45-47	4.56	47-157	4.18	47-521	4.53	48-299	4.57	49-429	4.51	50-327	4.6
42-474	8.25	45-48	4.56	47-160	7.37	47-522	4.53	48-306	4.56	49-495	4.51	50-328	4.6
42-475	8.24	45-49	4.56	47-162	4.19	47-523	4.53	48-372	4.54	49-496	4.51	50-329	4.6
42-476	8.24	45-50	4.56	47-163	4.19	47-524	4.53	48-665	4.54	49-497	4.51	50-330	4.6
42-477	8.24	45-51	4.56	47-164	4.17	47-526	4.53	48-802	4.56	49-498	4.51	50-331	4.6
42-478	8.24	45-52	4.56	47-165	4.17	47-527	4.53	48-803	4.56	49-499	4.51	50-332	4.6
42-479	8.24	45-53	4.56	47-166	4.17	47-529	4.53	48-805	4.56	49-500	4.51	50-333	4.6
42-480	8.24	46-11	4.35	47-167	4.17	47-530	4.53	49-100	4.51	49-501	4.51	50-334	4.6
42-481	8.24	46-12	4.35	47-168	4.17	47-540	4.37	49-101	4.51	49-502	4.51	50-335	4.2
42-482	8.24	46-13	4.35	47-169	4.17	47-541	4.37	49-102	4.51	49-503	4.51	50-336	4.2
42-484	8.24	46-14	4.35	47-170	4.17	47-546	4.37	49-103	4.51	49-504	4.51	50-337	4.2
42-485	8.24	46-17	4.34	47-171	4.17	47-547	4.37	49-104	4.51	49-505	4.51	50-338	4.2
42-486	8.24	46-18	4.34	47-176	4.15	47-700	4.22	49-105	4.51	49-506	4.51	50-339	4.2
42-487	8.24	46-19	4.34	47-177	4.15	47-701	4.22	49-106	4.51	49-507	4.51	50-340	4.2
42-488	8.24	46-20	4.34	47-178	4.15	47-702	4.22	49-107	4.51	49-508	4.48	50-341	4.2
42-489	8.24	46-21	4.34	47-179	4.15	47-703	4.22	49-108	4.51	49-509	4.51	50-342	4.2
42-490	8.24	46-22	4.34	47-180	4.15	47-704	4.22	49-109	4.51	49-510	4.51	50-343	4.2
42-491	8.24	46-50	4.33	47-181	4.15	47-705	4.22	49-110	4.51	49-511	4.51	50-344	4.2
42-492	8.24	46-51	4.33	47-182	4.19	47-706	4.22	49-111	4.51	49-512	4.51	50-345	4.2
42-493	8.24	46-52	4.33	47-183	4.19	47-707	4.22	49-112	4.51	49-513	4.51	50-346	4.2
42-494	8.24	46-93	4.35	47-195	4.23	47-708	4.22	49-113	4.51	49-514	4.51	50-347	4.4
42-495	8.24	46-95	4.35	47-196	4.23	47-800	4.22	49-114	4.51	49-515	4.51	50-348	4.4
42-496	8.24	46-98	4.33	47-197	4.23	47-801	4.16	49-115	4.51	49-516	4.51	50-349	4.4
42-497	8.24	46-99	4.33	47-201	4.23	47-802	4.16	49-116	4.51	49-517	4.51	50-350	4.4
42-498	8.24	46-103	4.33	47-202	4.23	47-803	4.16	49-117	4.51	49-600	4.54	50-351	4.4

MIDWEST PART NO.	BOOK PAGE	MIDWEST PART NO.	BOOK PAGE	MIDWEST PART NO.	BOOK PAGE	MIDWEST PART NO.	BOOK PAGE	MIDWEST PART NO.	BOOK PAGE	MIDWEST PART NO.	BOOK PAGE	MIDWEST PART NO.	BOOK PAGE
50-352	4.4	53-208	9.5	53-400	9.6	53-575	1.29	57-90	4.45	58-584	2.5	58-761	7.65
50-353	4.4	53-209	9.5	53-401	9.6	53-576	1.29	57-91	4.45	58-585	2.5	58-765	7.69
50-354	4.4	53-210	9.5	53-404	9.6	53-578	1.29	57-92	4.48	58-586	2.5	58-767	7.69
50-355	4.4	53-211	9.5	53-406	9.19	53-580	1.29	57-94	4.48	58-587	2.5	58-769	7.49
50-356	4.4	53-226	9.8	53-407	1.39	53-581	1.29	57-96	4.48	58-588	2.5	58-770	7.68
50-357	4.4	53-227	9.8	53-417	9.18	53-582	1.29	57-99	4.46	58-605	7.65	58-771	7.68
50-358	4.4	53-228	9.9	53-418	9.11	53-584	1.29	57-100	4.46	58-606	7.68	58-772	7.68
50-359	4.4	53-229	9.9	53-419	9.6	53-585	1.29	57-101	4.49	58-607	7.65	58-773	7.64
50-360	4.4	53-230	9.15	53-420	9.6	53-586	1.29	57-102	8.47	58-608	7.65	58-774	7.64
50-361	4.4	53-231	9.8	53-426	8.13	53-588	1.29	57-103	4.49	58-609	7.65	58-775	7.69
50-362	4.4	53-232	9.8	53-427	9.10	53-591	9.18	57-122	4.45	58-610	7.65	58-776	7.68
50-363	4.4	53-233	9.8	53-430	9.15	53-592	1.29	57-123	4.45	58-611	7.65	58-777	7.68
50-364	4.4	53-234	9.8	53-431	9.15	53-593	1.29	57-124	4.45	58-612	7.65	58-778	7.68
50-365	4.4	53-235	9.8	53-432	9.15	53-594	1.29	57-125	4.45	58-613	7.65	58-779	7.64
50-366	4.4	53-236	9.10	53-433	9.15	53-595	1.29	57-126	4.45	58-622	7.64	58-780	7.65
50-367	4.4	53-237	8.13	53-434	9.15	53-597	9.7	57-127	4.45	58-633	7.65	58-781	7.65
50-368	4.4	53-238	9.12	53-435	9.15	53-598	9.7	57-130	4.46	58-634	7.75	58-782	7.65
52-256	7.63	53-239	9.8	53-436	9.15	53-603	1.27	57-131	4.46	58-650	7.69	58-786	7.69
52-257	7.63	53-242	9.11	53-437	9.15	53-604	1.27	57-133	4.46	58-651	7.69	58-787	7.69
52-258	7.63	53-244	9.11	53-438	9.15	53-605	1.27	57-136	4.49	58-652	7.69	58-790	7.69
52-259	7.63	53-245	9.11	53-439	9.15	53-606	1.27	57-150	4.47	58-653	7.69	58-793	7.69
52-260	7.63	53-246	9.5	53-440	9.15	53-615	1.27	57-151	4.47	58-654	7.69	58-794	7.69
52-261	7.63	53-247	1.39	53-441	9.15	53-617	1.27	57-152	4.47	58-655	7.69	58-795	7.69
52-262	7.63	53-248	9.11	53-450	9.16	53-618	1.27	57-153	4.47	58-656	7.69	58-796	7.65
52-264	7.63	53-251	1.27	53-451	9.16	53-625	9.3	57-154	4.47	58-657	7.66	58-797	7.65
52-265	7.63	53-252	1.31	53-452	9.16	53-626	9.3	57-167	4.45	58-658	7.66	58-798	7.64
52-266	7.63	53-256	1.31	53-453	9.16	53-630	1.27	57-168	4.45	58-659	7.66	58-799	7.65
52-268	7.63	53-257	9.16	53-454	9.16	53-631	1.27	57-186	4.49	58-660	7.66	58-800	7.67
52-269	7.63	53-258	9.16	53-455	9.16	53-632	9.16	57-192	4.46	58-661	7.66	58-809	7.66
52-270	7.63	53-259	9.9	53-456	1.38	53-638	9.7	57-212	4.50	58-662	7.66	58-812	7.69
52-272	7.63	53-260	9.9	53-457	1.38	53-639	9.7	57-213	4.50	58-663	7.66	58-813	7.69
52-273	7.63	53-265	1.39	53-470	8.13	53-640	9.7	57-214	4.50	58-664	7.66	58-814	7.69
52-274	7.63	53-270	8.12	53-471	9.12	53-642	9.7	57-215	4.50	58-665	7.66	58-815	7.69
52-276	7.63	53-271	8.12	53-473	9.10	53-644	9.2	57-216	4.50	58-666	7.66	58-819	7.49
52-277	7.63	53-284	1.38	53-474	9.10	53-644K	9.2	57-217	4.50	58-667	7.64	58-821	7.66
52-278	7.63	53-286	1.38	53-475	9.10	53-647	9.18	57-265	4.48	58-668	7.64	58-824	7.65
52-280	7.63	53-287	1.39	53-476	9.10	53-648	9.18	57-284	4.48	58-669	7.64	58-825	7.65
52-281	7.63	53-288	1.38	53-477	9.10	53-650	9.12	57-336	4.45	58-670	7.64	58-826	7.65
52-282	7.63	53-289	1.38	53-480	9.15	53-651	9.12	57-337	4.45	58-671	7.64	58-827	7.65
52-283	7.63	53-294	1.38	53-481	9.15	53-652	9.12	58-110	7.76	58-672	7.64	58-828	7.65
53-1	9.4	53-295	1.40	53-482	9.15	53-653	1.46	58-111	7.76	58-673	7.64	58-829	7.65
53-2	9.4	53-296	1.28	53-483	9.15	53-654	1.46	58-180	2.5	58-700	7.67	58-830	7.66
53-12	9.11	53-297	9.15	53-500	9.9	53-655	1.46	58-267	7.59	58-707	7.64	58-832	7.65
53-13	9.11	53-298	1.31	53-501	9.9	53-656	1.46	58-284	7.59	58-708	7.64	58-833	7.64
53-14	9.14	53-300	1.27	53-505	1.39	53-659	9.6	58-285	7.59	58-710	7.65	58-834	7.65
53-15	9.14	53-302	1.29	53-520	9.7	53-660	9.2	58-304	7.75	58-711	7.65	58-835	7.64
53-16	9.11	53-303	1.29	53-521	9.7	53-662	9.2	58-312	7.51	58-712	7.65	58-843	7.51
53-20	9.12	53-304	1.29	53-522	9.7	53-672	1.27	58-380	2.5	58-713	7.65	58-844	7.51
53-21	9.14	53-306	1.29	53-528	9.11	53-673	1.27	58-381	2.5	58-714	7.65	58-850	7.65
53-24	9.9	53-308	1.29	53-529	9.11	53-674	1.27	58-382	2.5	58-715	7.68	58-852	7.64
53-25	9.9	53-309	1.29	53-530	9.15	53-676	1.27	58-383	7.57	58-717	7.68	58-853	7.66
53-29	9.15	53-310	1.29	53-541	1.29	53-678	1.27	58-384	2.5	58-718	7.65	58-854	7.66
53-40	9.17	53-311	1.31	53-542	1.29	53-679	1.27	58-385	2.5	58-719	7.65	58-855	7.66
53-44	9.17	53-312	9.17	53-543	1.29	53-685	8.12	58-386	2.5	58-720	7.65	58-856	7.66
53-49	9.4	53-315	9.15	53-544	1.29	53-690	9.7	58-394	7.51	58-723	7.65	58-857	7.66
53-50	9.4	53-316	9.15	53-545	1.29	53-691	9.7	58-410	7.77	58-724	7.65	58-858	7.66
53-51	9.16	53-317	9.15	53-546	1.29	53-695	1.8	58-411	7.77	58-725	7.68	58-859	7.66
53-52	1.27	53-319	1.27	53-547	1.29	53-710	9.18	58-412	7.77	58-726	7.65	58-860	7.66
53-53	1.29	53-321	1.39	53-548	1.29	53-711	9.18	58-413	7.77	58-727	7.68	58-861	7.66
53-54	1.27	53-324	1.31	53-549	1.29	53-720	1.27	58-414	7.77	58-728	7.68	58-862	7.66
53-55	1.27	53-325	1.39	53-550	1.29	53-721	1.27	58-415	7.77	58-729	7.68	58-863	7.66
53-56	1.29	53-368	1.39	53-551	1.29	53-722	1.27	58-416	7.77	58-730	7.67	58-864	7.66
53-128	1.27	53-384	9.11	53-553	1.29	53-723	1.27	58-417	7.77	58-731	7.69	58-865	7.66
53-129	1.28	53-385	9.11	53-559	1.29	55-7	11.10	58-418	7.77	58-732	7.64	58-866	7.66
53-130	1.28	53-387	9.11	53-561	1.29	55-8	11.10	58-419	7.77	58-733	7.68	58-867	7.65
53-134	1.39	53-388	9.11	53-562	1.29	55-9	11.10	58-420	7.77	58-735	7.65	58-871	7.74
53-144	1.31	53-389	9.6	53-563	1.29	57-11	8.47	58-421	7.77	58-736	7.64	58-873	7.74
53-157	1.38	53-390	9.6	53-564	1.29	57-20	8.47	58-430	7.77	58-737	7.64	58-876	7.74
53-158	1.38	53-392	9.17	53-565	1.29	57-21	8.47	58-433	7.77	58-738	7.64	58-878	7.75
53-159	1.38	53-393	9.17	53-568	1.29	57-71	4.48	58-437	7.77	58-739	7.64	58-880	7.75
53-186	1.27	53-394	9.17	53-569	1.29	57-77	4.49	58-439	7.77	58-741	7.64	58-881	7.75
53-193	1.31	53-395	9.17	53-570	1.29	57-78	4.49	58-538	7.75	58-752	7.65	58-890	7.66
53-194	1.30	53-396	9.17	53-571	1.29	57-82	4.48	58-580	2.5	58-755	7.68	58-891	7.66
53-195	1.30	53-397	9.17	53-572	1.29	57-87	8.47	58-581	2.5	58-756	7.64	58-892	7.66
53-196	4.46	53-398	9.17	53-573	1.29	57-88	4.48	58-582	2.5	58-757	7.64	58-893	7.66
53-207	9.5	53-399	9.6	53-574	1.29	57-89	4.48	58-583	2.5	58-760	7.68	58-894	7.66

MIDWEST PART NO.	BOOK PAGE	MIDWEST PART NO.	BOOK PAGE	MIDWEST PART NO.	BOOK PAGE	MIDWEST PART NO.	BOOK PAGE	MIDWEST PART NO.	BOOK PAGE	MIDWEST PART NO.	BOOK PAGE	MIDWEST PART NO.	BOOK PAGE
58-900	7.70	60-213	10.14	64-376	10.11	69-142	8.14	70-240	1.33	71-140	8.41	77-311	6.105
58-901	7.70	60-214	10.14	64-377	10.11	69-144	8.14	70-247	1.35	71-141	8.41	77-312	6.105
58-902	7.70	60-217	10.14	64-378	10.11	69-190A	8.21	70-248	1.35	71-142	8.41	77-313	6.105
58-903	7.70	60-218	10.14	64-379	10.11	69-190P	8.21	70-249	1.35	71-143	8.41	77-316	6.105
58-904	7.70	60-219	10.14	64-380	10.11	69-194A	8.21	70-250	1.34	71-144	8.41	77-317	6.105
58-906	7.74	60-300	10.2	64-381	10.11	69-194P	8.21	70-251	1.34	71-145	8.41	77-318	6.106
58-907	7.74	60-301	10.2	64-382	10.11	69-196A	8.21	70-252	1.34	71-146	8.41	77-319	6.106
58-908	7.74	60-302	10.2	64-383	10.11	69-198A	8.21	70-253	1.34	71-147	8.40	77-320	6.107
58-909	7.74	60-303	10.2	64-390	10.9	69-203A	8.21	70-254	1.34	71-176	8.14	77-321	6.107
58-916	7.69	60-304	10.2	64-391	10.9	69-204A	8.21	70-255	1.34	71-178	8.14	77-322	6.107
58-917	7.69	60-305	10.2	64-392	10.9	69-205A	8.21	70-256	1.34	71-179	8.14	77-323	6.107
58-918	7.66	60-306	10.3	64-393	10.9	69-210A	8.21	70-257	1.35	71-180	8.14	77-324	6.107
58-919	7.71	60-307	10.3	64-394	10.9	69-212A	8.21	70-258	1.34	71-181	8.40	77-325	6.107
58-920	7.70	60-308	10.3	64-395	10.9	69-216A	8.21	70-259	1.34	71-182	8.40	77-326	6.107
58-921	7.70	60-309	10.3	64-396	10.10	69-217A	8.21	70-260	1.34	71-183	8.40	77-327	6.107
58-922	7.68	60-310	10.3	64-397	10.10	69-241	8.14	70-261	1.34	71-184	8.40	77-328	6.107
58-923	7.65	60-312	10.2	64-477	10.17	69-242	8.14	70-262	1.34	71-185	8.40	77-329	6.107
58-924	7.68	60-360	10.4	64-478	10.17	69-900	8.29	70-263	1.34	71-186	8.40	77-330	6.103
58-925	7.64	60-361	10.4	64-479	10.17	69-901	8.29	70-264	1.34	71-187	8.40	77-331	6.103
58-926	7.71	60-362	10.5	64-499	10.12	70-109	1.40	70-265	1.34	71-188	8.40	77-332	6.103
58-927	7.72	60-363	10.5	65-108	10.16	70-110	1.40	70-266	1.34	71-189	8.40	77-333	6.103
58-928	7.71	60-364	10.5	66-10	10.17	70-111	1.37	70-267	1.35	71-190	8.40	77-334	6.103
58-929	7.71	60-365	10.5	66-14	10.17	70-120	9.10	70-268	1.34	71-191	8.40	77-335	6.103
58-930	7.71	60-366	10.6	66-15	10.17	70-123	9.10	70-269	1.34	71-192	8.40	77-336	6.101
58-935	7.68	60-367	10.6	66-16	10.17	70-130	1.36	70-270	1.34	71-193	8.40	77-337	6.101
58-936	7.74	60-368	10.6	66-17	10.17	70-131	1.36	70-271	1.34	71-194	8.40	77-338	6.101
58-937	7.75	60-369	10.6	66-18	10.17	70-133	1.37	70-272	1.35	71-195	8.40	77-339	6.101
58-940	7.65	60-370	10.4	66-42	10.17	70-134	1.37	70-273	1.35	73-55	8.46	77-340	6.101
58-941	7.65	60-371	10.4	66-45	8.29	70-135	1.37	70-274	1.34	73-59	8.46	77-341	6.101
58-942	7.65	60-372	10.8	66-48	10.17	70-138	1.36	70-275	1.35	74-49	11.7	77-342	6.106
58-943	7.65	60-373	10.8	66-49	10.17	70-139	1.36	70-276	1.35	74-53	11.7	77-343	6.106
58-944	7.65	60-374	10.8	66-61	10.17	70-142	1.37	70-277	1.35	74-55	11.7	77-344	6.106
58-945	7.65	60-375	10.8	66-65	4.39	70-143	1.37	70-278	1.35	74-56	11.7	77-345	6.106
58-946	7.67	60-376	10.6	66-66	4.39	70-144	1.37	70-279	1.35	74-57	11.7	77-346	6.106
58-947	7.67	60-377	10.6	66-72	4.34	70-145	1.37	70-280	1.35	74-59	11.7	77-347	6.103
58-949	7.68	60-378	10.8	66-76	4.56	70-181	1.37	70-281	1.35	74-66	11.8	77-348	6.103
58-950	7.69	60-379	10.8	66-84	8.28	70-182	1.37	70-282	1.35	74-308	11.8	77-349	7.34
58-951	7.69	60-380	10.7	66-94	4.34	70-183	1.38	70-283	1.34	74-309	11.8	77-350	7.34
58-958	7.66	60-381	10.7	66-96	10.18	70-184	1.38	70-284	1.35	74-402	11.8	77-351	7.34
58-960	7.64	60-382	10.7	66-98	8.28	70-201	1.34	70-285	1.35	74-426	11.8	77-352	7.34
58-963	7.64	60-383	10.7	66-99	8.29	70-203	1.34	70-286	1.35	74-500	11.9	77-353	7.34
58-964	7.64	61-1	11.10	66-100	10.18	70-204	1.34	70-287	1.35	74-501	11.9	77-354	7.34
58-970	7.64	62-616	10.12	66-101	10.17	70-205	1.34	70-288	1.35	74-502	11.9	77-395	6.99
58-971	7.64	62-623	10.12	66-102	10.18	70-206	1.34	70-289	1.35	74-503	11.9	77-396	6.99
58-972	7.64	62-626	10.12	66-203	10.18	70-207	1.34	70-290	1.34	76-1	11.3	77-397	6.99
58-973	7.64	62-632	10.12	66-204	12.18	70-208	1.34	70-291	1.35	76-2	11.3	77-398	6.99
58-975	7.64	63-67	7.63	66-205	12.18	70-209	1.38	70-292	1.35	76-3	11.3	77-399	7.34
58-976	7.64	64-3	10.16	66-206	12.18	70-210	1.38	70-293	1.35	76-4	11.3	77-400	7.34
58-977	7.64	64-45	10.16	66-207	12.18	70-211	1.38	70-294	1.35	76-740	11.2	77-402	6.101
58-978	7.64	64-47	10.16	66-208	12.18	70-212	1.34	70-295	1.35	76-741	11.2	77-403	6.101
58-980	7.64	64-48	10.16	66-209	12.18	70-213	1.34	70-296	1.35	76-742	11.2	77-405	6.101
58-981	7.64	64-100	10.16	66-210	4.56	70-214	1.34	70-297	1.35	76-743	11.2	77-406	6.101
58-982	7.64	64-101	10.16	66-211	4.56	70-215	1.34	70-298	1.35	76-745	11.2	77-407	6.101
58-983	7.64	64-102	10.16	66-212	4.56	70-217	1.34	70-299	1.35	76-746	11.2	77-408	6.101
58-984	7.64	64-104	10.16	66-213	4.39	70-218	1.32	70-300	1.35	76-891	11.2	77-409	6.101
58-985	7.64	64-105	10.16	66-214	4.39	70-219	1.32	70-301	1.35	76-892	11.2	77-410	6.101
58-986	7.64	64-150	10.15	66-215	4.39	70-220	1.32	70-302	1.35	76-893	11.2	77-411	6.101
58-987	7.64	64-151	10.15	66-216	4.39	70-221	1.32	70-303	1.35	76-928	11.2	77-412	6.101
58-990	7.64	64-152	10.15	66-242	10.18	70-222	1.32	70-304	1.35	76-929	11.2	77-413	6.101
60-100	10.6	64-153	10.15	66-290	10.18	70-223	1.32	70-305	1.35	76-932	11.2	77-414	6.101
60-101	10.6	64-154	10.15	66-291	10.15	70-224	1.32	70-306	1.35	76-933	11.2	77-415	6.105
60-102	10.6	64-155	10.15	66-292	10.15	70-225	1.32	70-307	1.34	77-109	6.35	77-416	6.105
60-103	10.6	64-156	10.15	66-293	10.15	70-226	1.32	70-310	1.38	77-110	6.20	77-417	6.105
60-104	10.6	64-157	10.15	67-75	7.63	70-227	1.32	70-330	1.37	77-111	6.35	77-418	6.105
60-105	10.6	64-158	10.15	68-116	11.5	70-228	1.32	70-331	1.37	77-113	1.30	77-419	6.105
60-200	10.13	64-190	10.16	68-150	11.5	70-229	1.32	71-100	8.14	77-170	7.30	77-420	6.105
60-203	10.13	64-300	10.16	68-151	11.5	70-230	1.36	71-101	8.14	77-300	6.101	77-421	6.105
60-204	10.13	64-310	10.10	68-152	11.5	70-231	1.36	71-102	8.14	77-301	6.101	77-422	6.105
60-205	10.13	64-311	10.10	69-001	8.23	70-232	1.36	71-103	8.14	77-302	6.101	77-423	6.105
60-206	10.13	64-312	10.10	69-65	8.28	70-233	1.36	71-104	8.14	77-304	6.101	77-424	6.105
60-207	10.13	64-313	10.10	69-90	8.21	70-234	1.33	71-105	8.14	77-305	6.101	77-425	6.105
60-208	10.13	64-319	10.16	69-91	8.21	70-235	1.33	71-124	8.40	77-306	6.101	77-426	6.105
60-209	10.13	64-339	10.16	69-94	8.14	70-236	1.33	71-131	8.40	77-307	6.101	77-427	6.105
60-210	10.13	64-368	10.16	69-96	8.14	70-237	1.33	71-137	8.41	77-308	6.105	77-428	6.105
60-211	10.14	64-369	10.12	69-125	8.14	70-238	1.33	71-138	8.41	77-309	6.105	77-429	6.105
60-212	10.14	64-373	10.16	69-141	8.14	70-239	1.33	71-139	8.41	77-310	6.105	77-430	6.105

MIDWEST PART NO.	BOOK PAGE	MIDWEST PART NO.	BOOK PAGE	MIDWEST PART NO.	BOOK PAGE	MIDWEST PART NO.	BOOK PAGE	MIDWEST PART NO.	BOOK PAGE	MIDWEST PART NO.	BOOK PAGE	MIDWEST PART NO.	BOOK PAGE
77-431	6.105	77-724	7.86	77-803	6.95	77-889	6.97	78-210	8.29	78-361	6.106	78-438	7.79
77-432	6.99	77-725	7.86	77-804	8.48	77-890	6.96	78-217	1.3	78-362	6.102	78-439	1.48
77-433	6.99	77-726	8.48	77-805	8.48	77-891	7.86	78-218	4.28	78-363	6.102	78-440	7.78
77-434	6.99	77-727	7.85	77-806	8.48	77-892	8.48	78-219	4.28	78-364	6.102	78-441	7.87
77-435	6.99	77-728	7.85	77-807	8.48	77-893	8.48	78-240	6.68	78-365	6.102	78-442	7.79
77-436	6.20	77-729	7.85	77-808	8.48	77-894	6.95	78-243	6.108	78-366	6.102	78-443	13.8
77-438	6.20	77-730	7.85	77-809	8.48	77-895	7.86	78-246	6.98	78-367	6.103	78-444	6.102
77-439	6.20	77-731	7.85	77-810	8.48	77-896	7.85	78-247	6.98	78-368	6.103	78-445	6.100
77-440	6.20	77-732	7.85	77-811	8.48	77-897	7.86	78-248	6.98	78-369	6.103	78-446	10.19
77-441	6.20	77-733	7.85	77-812	7.85	77-898	7.86	78-249	6.98	78-370	6.64	78-447	7.34
77-442	6.20	77-734	7.85	77-813	6.97	77-899	7.86	78-250	6.98	78-371	6.110	78-448	7.90
77-443	6.36	77-735	7.85	77-814	6.97	77-900	7.86	78-251	6.98	78-372	6.110	78-449	1.48
77-444	6.20	77-736	7.85	77-815	6.97	77-901	6.96	78-252	6.98	78-373	6.102	78-450	1.48
77-445	6.20	77-737	7.85	77-816	6.97	77-903	7.86	78-253	6.98	78-374	6.102	78-451	1.48
77-446	6.36	77-738	7.85	77-817	6.97	77-904	6.97	78-254	6.102	78-375	6.110	78-452A	7.35
77-447	6.99	77-739	7.85	77-818	6.97	77-905	6.96	78-255	6.100	78-377	6.98	78-452	7.35
77-448	6.99	77-740	7.85	77-819	6.97	77-906	6.96	78-256	6.100	78-378	6.98	78-453	7.35
77-449	6.99	77-742	7.85	77-820	6.97	77-907	6.96	78-257	6.98	78-379	6.98	78-454	7.35
77-450	6.99	77-743	7.85	77-821	8.48	77-908	6.96	78-258	6.100	78-380	6.92	78-455	7.35
77-451	6.99	77-744	7.85	77-822	8.48	77-909	12.12	78-259	6.100	78-381	6.98	78-455A	7.35
77-452	6.99	77-745	7.85	77-823	8.48	77-910	6.78	78-260	6.100	78-382	6.98	78-456	7.90
77-453	6.101	77-746	7.85	77-824	8.48	77-911	6.78	78-261	6.100	78-383	7.87	78-457	7.90
77-454	6.101	77-747	7.85	77-825	6.97	77-912	7.61	78-262	6.100	78-384	6.104	78-458	7.90
77-455	6.101	77-748	7.85	77-826	6.97	77-913	7.61	78-263	6.93	78-385	6.104	78-459	7.90
77-456	6.102	77-750	6.95	77-827	6.95	77-920	8.10	78-264	6.93	78-386	6.110	78-460	7.90
77-457	6.102	77-751	10.19	77-828	6.95	77-921	8.10	78-265	6.93	78-387	6.104	78-461A	7.35
77-458	6.102	77-752	10.19	77-829	6.95	77-922	8.10	78-266	6.93	78-388	6.108	78-461	7.35
77-459	6.103	77-753	10.19	77-830	6.95	77-923	8.10	78-267	6.93	78-389	6.104	78-462	7.41
77-460	6.105	77-754	10.19	77-831	7.86	77-924	8.10	78-268	6.93	78-390	6.108	78-463	7.35
77-461	6.105	77-755	6.96	77-832	7.86	77-925	8.10	78-269	6.93	78-391	6.108	78-464	7.34
77-462	6.105	77-756	6.96	77-833	7.86	77-926	8.10	78-270	6.93	78-392	6.104	78-465	7.34
77-463	6.105	77-758	6.96	77-834	7.86	77-927	8.10	78-271	6.93	78-393	6.108	78-466	7.34
77-464	6.105	77-759	6.96	77-835	7.85	77-928	6.110	78-272	6.93	78-394	6.108	78-467	6.109
77-465	6.105	77-760	6.96	77-836	7.85	77-930	6.94	78-273	6.93	78-395	6.103	78-468	6.109
77-466	6.105	77-761	6.96	77-837	7.86	77-931	6.94	78-274	6.93	78-395A	6.39	78-469	6.109
77-467	6.105	77-762	6.96	77-838	7.86	77-932	6.94	78-275	6.93	78-396A	6.39	78-470	6.109
77-470	6.20	77-763	6.96	77-839	7.86	77-933	6.94	78-276	6.93	78-396	6.103	78-471	6.109
77-471	6.20	77-764	6.96	77-840	7.86	77-934	6.94	78-277	6.93	78-397	6.103	78-472	6.109
77-475	6.16	77-765	6.96	77-841	7.86	77-935	6.94	78-278	6.93	78-397A	6.39	78-473	6.109
77-476	6.16	77-766	6.96	77-842	7.86	77-936	6.94	78-279	6.93	78-398	6.103	78-474	6.109
77-477	6.16	77-767	6.96	77-843	7.86	77-937	6.94	78-280	6.93	78-398A	6.39	78-475	6.109
77-480	6.99	77-768	6.96	77-844	7.86	77-938	6.94	78-281	6.93	78-399	7.89	78-476	6.109
77-481	6.99	77-769	6.96	77-845	7.86	77-940	7.80	78-282	6.93	78-400	7.89	78-477	6.109
77-482	7.34	77-770	6.96	77-846	6.95	77-941	7.80	78-283	6.93	78-401	6.106	78-478	6.109
77-483	7.34	77-771	6.96	77-847	6.41	78-1	1.3	78-284	6.93	78-402	8.49	78-479	6.109
77-484	7.34	77-772	6.96	77-855	7.86	78-4	6.40	78-285	6.93	78-403	8.30	78-480	6.109
77-485	6.99	77-773	6.96	77-856	6.96	78-5	6.40	78-286	6.93	78-405	6.100	78-481	6.109
77-486	6.99	77-774	6.96	77-857	6.96	78-33	6.64	78-287	6.93	78-406	8.50	78-482	6.109
77-487	6.99	77-775	6.96	77-858	6.94	78-41	6.70	78-288	6.93	78-407	8.50	78-483	6.109
77-488	6.105	77-776	6.96	77-859	6.94	78-46	7.34	78-289	6.93	78-408	8.24	78-484	6.109
77-489	6.105	77-777	6.96	77-860	6.94	78-47	7.37	78-290	6.93	78-409	8.49	78-485	6.109
77-650	6.98	77-778	6.96	77-861	6.94	78-48	6.108	78-291	6.93	78-410	8.49	78-486	6.109
77-700	6.95	77-779	6.96	77-862	6.94	78-51	6.64	78-292	6.93	78-411	10.19	78-487	6.109
77-701	6.95	77-780	6.95	77-863	6.94	78-61	6.104	78-293	6.93	78-412	1.48	78-488	6.109
77-702	6.95	77-781	6.95	77-864	6.94	78-62	6.62	78-294	6.93	78-413	1.48	78-489	6.109
77-703	6.96	77-782	6.95	77-865	6.94	78-63	6.108	78-295	6.93	78-415	1.48	78-495	7.87
77-704	6.96	77-783	6.95	77-866	6.94	78-95	7.35	78-296	6.93	78-416	1.48	78-497	7.87
77-705	6.95	77-784	6.96	77-867	6.94	78-100	8.6	78-297	6.94	78-417	1.48	78-498	7.87
77-706	6.95	77-785	6.95	77-868	6.94	78-111	8.23	78-300	6.98	78-418	1.48	78-500	7.87
77-707	6.95	77-786	8.48	77-869	6.94	78-112	8.17	78-301	6.98	78-419	6.104	78-501	6.107
77-708	6.95	77-787	7.85	77-870	6.94	78-113	8.17	78-302	7.85	78-420	6.108	78-502	6.98
77-709	6.95	77-788	7.85	77-871	6.94	78-114	8.14	78-303	7.85	78-421	6.104	78-503	7.87
77-710	6.95	77-789	6.96	77-872	6.94	78-143	10.18	78-304	7.85	78-422	6.102	78-504	6.98
77-711	6.95	77-790	7.85	77-874	6.94	78-146	6.64	78-305	7.85	78-423	7.89	78-508	6.100
77-712	6.95	77-791	6.97	77-875	6.94	78-147	4.25	78-320	6.68	78-425	7.87	78-509	6.100
77-713	6.95	77-792	6.95	77-876	6.94	78-148	6.102	78-321	6.68	78-427	7.87	78-510	6.98
77-714	6.97	77-793	6.95	77-878	6.94	78-149	1.48	78-322	1.3	78-428	7.35	78-512	7.87
77-715	6.97	77-794	6.95	77-879	6.94	78-151	8.30	78-350	6.71	78-429	7.35	78-515	7.87
77-716	6.97	77-795	6.95	77-881	6.94	78-155	1.40	78-352	6.68	78-430	7.87	78-522	7.87
77-717	6.97	77-796	6.95	77-882	6.94	78-169	1.18	78-353	6.68	78-431	7.87	78-523	6.98
77-718	6.97	77-797	6.95	77-883	6.94	78-173	1.3	78-355	6.110	78-432	7.78	78-524	7.87
77-719	6.97	77-798	6.95	77-884	7.86	78-182	4.27	78-356	6.102	78-433	7.78	78-525	6.98
77-720	6.97	77-799	6.95	77-885	6.97	78-187	4.29	78-357	6.102	78-434	7.87	78-526	7.87
77-721	6.97	77-800	6.95	77-886	6.96	78-200	4.27	78-358	6.106	78-435	7.87	78-527	6.92
77-722	6.97	77-801	6.95	77-887	6.95	78-205	6.68	78-359	6.106	78-436	7.47	78-528	7.26
77-723	7.86	77-802	6.95	77-888	6.97	78-206	6.100	78-360	6.106	78-437	7.87	78-530	6.100

MIDWEST PART NO.	BOOK PAGE	MIDWEST PART NO.	BOOK PAGE	MIDWEST PART NO.	BOOK PAGE	MIDWEST PART NO.	BOOK PAGE	MIDWEST PART NO.	BOOK PAGE	MIDWEST PART NO.	BOOK PAGE	MIDWEST PART NO.	BOOK PAGE
78-531	6.100	78-629	6.103	82-78	11.4	86-154	1.18	89-133	6.50	90-10	5.42	90-212	5.37
78-532	6.100	78-630	6.103	82-80	11.4	86-155	1.16	89-134	6.50	90-11	5.42	90-213	5.37
78-533	6.100	78-631	6.103	83-7	2.6	86-160	1.22	89-135	6.50	90-12	5.42	90-214	5.37
78-534	6.100	78-632	6.103	83-8	2.6	86-161	1.22	89-143	1.4	90-13	5.42	90-216	5.37
78-535	6.100	78-633	6.103	83-9	2.6	86-162	1.22	89-149	4.48	90-14	5.42	90-217	5.37
78-537	6.100	78-634	6.104	83-10	2.6	86-163	1.22	89-163	2.15	90-15	5.42	90-219	5.37
78-538	6.100	78-635	6.104	83-11	5.36	87-10	2.19	89-166	7.41	90-17	5.42	90-220	5.37
78-539	6.100	78-636	6.104	83-19	2.7	87-11	2.19	89-181	1.4	90-18	5.42	90-221	5.37
78-540	6.100	78-637	6.104	83-20	2.7	87-12	2.19	89-183	7.83	90-20	5.42	90-222	5.37
78-541	7.87	78-638	6.104	83-21	2.7	87-50	2.19	89-202	4.28	90-22	5.42	90-224	4.27
78-542	7.87	78-639	6.104	83-22	2.7	87-51	2.19	89-213	4.21	90-23	5.42	90-226	5.20
78-543	6.101	78-640	6.104	83-23	2.7	87-120	2.19	89-214	7.37	90-24	5.42	90-227	5.20
78-544	8.49	78-641	6.104	83-24	2.7	87-121	2.19	89-215	7.37	90-25	5.42	90-228	5.20
78-545	8.49	78-642	6.104	83-25	2.7	87-150	2.19	89-230	1.4	90-26	5.42	90-229	5.20
78-546	8.49	78-643	6.104	83-26	2.7	87-200	2.19	89-233	4.50	90-27	5.42	90-231	5.40
78-547	8.49	78-644	6.104	83-45	2.7	87-201	2.19	89-237	1.39	90-28	5.42	90-232	4.21
78-548	6.102	78-645	6.104	83-61	2.6	87-202	2.19	89-238	6.42	90-29	5.43	90-234	5.36
78-549	6.102	78-646	6.104	83-68	2.4	87-203	2.19	89-242	13.12	90-30	5.43	90-238	5.37
78-550	6.102	78-647	6.104	83-69	2.4	87-204	2.19	89-252	8.37	90-31	5.43	90-239	4.25
78-551	6.102	78-648	6.105	83-74	2.4	87-205	2.19	89-255	1.4	90-32	5.43	90-240	4.25
78-552	6.102	78-649	6.105	83-75	2.4	87-206	2.19	89-257	1.14	90-33	5.43	90-244	5.40
78-553	6.102	78-650	6.105	83-99	2.8	87-207	2.19	89-258	4.8	90-34	5.43	90-246	5.40
78-554	6.102	78-651	6.105	85-101A	2.2	88-15	7.81	89-278	3.17	90-36	5.43	90-256	5.37
78-555	6.102	78-652	6.106	85-101	2.2	88-18	7.81	89-280	1.37	90-38	5.43	90-264	4.55
78-556	6.102	78-653	6.106	85-182A	2.3	88-49	7.82	89-281	4.50	90-39	5.43	90-278	5.20
78-557	6.102	78-654	6.106	85-182	2.3	88-52	7.81	89-302	9.19	90-41	5.43	90-280	5.40
78-558	6.102	78-655	6.106	85-183	2.2	88-53	6.78	89-304	9.19	90-42	5.43	90-281	5.36
78-559	6.102	78-656	6.106	85-183A	2.2	88-55	6.78	89-307	9.18	90-43	5.43	90-291	5.36
78-560	6.102	78-657	6.106	85-187	2.3	88-58	7.78	89-320	9.19	90-44	5.43	90-293	4.24
78-561	6.102	78-658	6.106	85-187A	2.3	88-64	7.81	89-330	6.36	90-48	5.43	90-300	5.40
78-562	6.102	78-659	6.106	85-408	2.2	88-66	7.82	89-331	6.36	90-49	5.43	90-301	5.35
78-563	6.102	78-660	7.90	85-408A	2.2	88-70	6.78	89-332	6.36	90-50	4.24	90-302	5.36
78-564	6.102	78-661	7.89	86-34	1.17	88-80	7.82	89-335	6.36	90-52	5.43	90-305	4.55
78-565	7.88	78-662	6.108	86-42	1.18	88-90	6.78	89-336	6.36	90-53	5.38	90-328	5.47
78-566	1.48	78-663	6.108	86-45	1.16	88-91	6.78	89-339	2.6	90-58	4.25	90-329	4.55
78-567	7.87	78-664	6.108	86-49	4.49	88-97	2.6	89-341	2.7	90-64	5.39	90-330	5.37
78-568	7.87	78-665	6.108	86-50	1.25	88-143	7.80	89-344	6.36	90-68	4.28	90-331	5.37
78-569	7.87	78-666	1.48	86-53	1.22	88-151	7.81	89-348	1.14	90-70	5.41	90-332	5.37
78-570	7.87	78-667	7.90	86-55	1.22	88-152	7.81	89-349	3.17	90-84	5.38	90-333	5.37
78-571	7.87	78-673	6.20	86-70	1.14	88-153	7.81	89-353	4.45	90-85	5.38	90-345	4.55
78-573	7.87	78-674	6.20	86-71	1.16	88-154	7.81	89-354	4.45	90-86	5.41	90-346	5.36
78-574	7.87	78-675	6.20	86-72	1.17	89-1	1.37	89-360	2.15	90-88	5.38	90-347	4.55
78-579	7.87	78-678	6.20	86-79	1.18	89-3	1.4	89-365	6.50	90-89	5.41	90-348	4.55
78-580	7.87	78-680	6.20	86-83	1.25	89-4	1.30	89-366	6.78	90-92	5.41	90-349	4.55
78-581	6.98	78-681	6.20	86-84	1.25	89-8	1.38	89-368	6.78	90-99	5.47	90-350	4.55
78-582	6.98	78-682	6.20	86-85	1.25	89-13	7.83	89-377	6.80	90-106	5.41	90-351	4.55
78-583	6.98	78-683	6.20	86-87	1.25	89-14	7.36	89-381	1.28	90-107	4.29	90-352	4.55
78-584	6.98	78-685	6.20	86-88	1.25	89-21	7.83	89-389	6.36	90-127	5.36	90-353	4.55
78-585	6.98	78-686	6.20	86-89	1.25	89-22	1.4	89-395	6.55	90-128	5.40	90-354	5.39
78-586	6.98	78-700	6.20	86-90	1.25	89-32	1.30	89-398	8.10	90-129	5.40	90-355	5.39
78-587	6.98	78-702	6.20	86-91	1.25	89-35	1.4	89-399	9.19	90-130	5.40	90-356	5.37
78-588	6.98	78-703	6.20	86-92	1.25	89-36	1.4	89-402	9.22	90-151	4.25	90-357	5.47
78-594	6.98	78-710	6.20	86-93	1.25	89-46	1.39	89-436	6.35	90-152	4.25	90-358	5.47
78-595	6.98	78-711	6.20	86-94	1.25	89-47	9.19	89-457	6.55	90-153	4.24	90-360	5.36
78-598	6.98	78-712	6.20	86-98	1.16	89-59	6.50	89-492	9.19	90-155	4.24	90-365	5.20
78-599	6.98	78-713	6.20	86-99	4.50	89-60	6.50	89-496	6.36	90-156	4.24	90-367	5.38
78-600	8.17	79-10	8.9	86-103	1.13	89-61	6.50	89-497	7.83	90-157	4.24	90-368	5.38
78-601	6.94	79-11	8.9	86-104	1.13	89-62	6.50	89-498	7.83	90-158	4.24	90-369	5.36
78-602	8.48	79-12	8.9	86-116	1.22	89-63	6.50	89-501	1.4	90-165	4.28	90-377	4.54
78-608	6.98	79-13	8.9	86-120	1.23	89-70	9.19	89-518	6.35	90-166	4.29	90-378	4.26
78-609	6.98	79-14	8.9	86-121	1.25	89-71	9.19	89-519	6.35	90-167	4.29	90-387	4.28
78-610	6.98	82-1	11.4	86-122	1.25	89-73	6.64	89-525	1.28	90-170	4.29	90-390	4.54
78-611	6.98	82-2	11.4	86-123	1.23	89-75	6.50	89-526	1.28	90-184	4.31	90-408	5.40
78-612	6.98	82-7	11.4	86-124	1.23	89-76	6.50	89-527	1.28	90-196	4.24	90-409	4.27
78-613	6.98	82-12	11.4	86-125	1.23	89-90	7.83	89-528	9.19	90-197	4.24	90-410	4.29
78-618	6.99	82-16	11.4	86-130	1.18	89-91	4.50	89-535	13.12	90-199	5.39	90-413	4.25
78-619	6.99	82-53	11.3	86-131	1.18	89-100	7.83	89-536	13.12	90-200	5.39	90-422	4.27
78-620	6.99	82-54	11.3	86-132	1.18	89-101	7.83	89-537	1.28	90-201	5.47	90-424	4.25
78-621	6.99	82-55	11.3	86-133	1.18	89-107	1.14	89-538	6.35	90-202	4.24	90-425	4.27
78-622	6.99	82-67	11.4	86-135	1.18	89-112	7.83	89-539	6.34	90-204	5.20	90-426	4.25
78-623	6.99	82-71	11.4	86-136	1.18	89-113	6.50	89-540	6.35	90-205	5.20	90-429	4.25
78-624	6.103	82-72	11.4	86-137	1.17	89-114	9.19	89-541	6.35	90-206	5.20	90-430	4.25
78-625	6.103	82-73	11.4	86-150	1.18	89-119	1.4	89-542	6.35	90-207	5.20	90-431	4.54
78-626	6.103	82-74	11.4	86-151	1.18	89-120	1.4	89-543	6.35	90-208	4.24	90-432	4.54
78-627	6.103	82-75	11.4	86-152	1.18	89-127	7.83	89-544	6.35	90-209	4.28	90-434	5.35
78-628	6.103	82-76	11.4	86-153	1.18	89-128	9.19	89-545	6.35	90-211	4.26	90-436	5.35

MIDWEST PART NO.	BOOK PAGE	MIDWEST PART NO.	BOOK PAGE	MIDWEST PART NO.	BOOK PAGE	MIDWEST PART NO.	BOOK PAGE	MIDWEST PART NO.	BOOK PAGE	MIDWEST PART NO.	BOOK PAGE	MIDWEST PART NO.	BOOK PAGE
90-437	5.35	90-713	5.46	90-884	5.33	91-350	6.64	91-692	6.53	91-842	6.47	92-94	6.59
90-438	5.37	90-714	5.44	90-885	5.33	91-352	9.11	91-694	6.52	91-843	6.47	92-95	6.59
90-439	5.40	90-715	5.44	90-886	5.33	91-355	6.48	91-697	6.55	91-852	6.47	92-96	6.59
90-445	5.37	90-716	5.46	90-887	5.33	91-361	6.66	91-699	6.36	91-853	6.68	92-97	6.59
90-446	4.55	90-717	5.44	90-888	5.33	91-362	6.66	91-700	6.47	91-857	6.47	92-98	6.59
90-447	4.55	90-718	5.44	90-890	5.20	91-363	6.46	91-701	6.47	91-860	6.52	92-121	6.58
90-448	4.55	90-719	5.44	90-891	5.20	91-364	6.48	91-702	6.47	91-861	6.45	92-132	6.58
90-451	5.47	90-720	5.46	90-892	5.20	91-365	6.48	91-703	6.47	91-862	6.45	92-133	6.58
90-452	5.47	90-721	5.45	90-893	5.20	91-366	6.48	91-704	6.47	91-863	6.47	92-145	6.58
90-454	5.47	90-722	5.46	90-894	5.20	91-367	6.48	91-705	6.47	91-864	6.47	92-403	6.15
90-455	5.47	90-742	5.45	90-895	5.20	91-368	6.48	91-712	6.48	91-865	6.47	92-404	6.15
90-456	5.47	90-743	4.52	90-896	5.20	91-369	6.48	91-713	6.48	91-866	6.48	92-405	6.15
90-457	5.47	90-744	4.52	90-897	5.20	91-370	6.48	91-714	6.48	91-867	6.48	92-412	6.16
90-458	5.47	90-752	5.45	90-897	5.20	91-371	6.48	91-715	6.48	91-868	6.48	92-413	6.16
90-522	4.26	90-754	5.20	90-936	4.52	91-377	6.48	91-717	6.48	91-869	6.48	92-414	6.16
90-523	4.26	90-755	5.20	90-940	4.52	91-386	6.48	91-718	6.48	91-870	6.48	92-415	6.16
90-524	4.25	90-756	5.20	90-941	4.52	91-388	6.48	91-719	6.48	91-871	6.48	92-416	6.16
90-525	4.25	90-757	5.20	90-950	5.8	91-389	6.48	91-720	6.48	91-873	6.46	92-417	6.16
90-561	5.35	90-758	5.20	90-951	5.8	91-390	6.48	91-723	6.48	91-874	6.46	92-417	6.16
90-562	5.35	90-759	5.20	90-952	5.8	91-394	6.48	91-729	6.48	91-875	6.47	92-500	6.29
90-566	5.35	90-760	5.20	90-953	5.8	91-395	6.48	91-732	6.48	91-879	6.53	92-501	6.29
90-570	5.36	90-761	5.20	90-959	4.38	91-397	6.48	91-733	6.48	91-880	6.54	92-502	6.29
90-580	5.22	90-762	5.20	90-963	5.46	91-411	6.53	91-734	6.48	91-883	6.54	92-503	6.29
90-582	5.22	90-763	5.20	90-964	5.46	91-432	6.48	91-735	6.48	91-884	6.54	92-504	6.29
90-583	5.22	90-764	5.20	90-968	4.52	91-442	6.48	91-736	6.48	91-887	6.54	92-876	6.29
90-585	5.22	90-765	5.20	90-971	5.2	91-443	6.48	91-737	6.48	91-888	6.54	92-877	6.29
90-589	5.22	90-766	5.33	90-972	5.2	91-444	6.48	91-740	6.48	91-891	6.51	92-878	6.29
90-605	5.20	90-767	5.20	90-973	5.2	91-445	6.48	91-741	6.48	91-892	6.51	92-879	6.29
90-606	5.20	90-768	5.20	90-974	5.2	91-449	6.48	91-745	6.45	91-896	6.54	93-10	6.32
90-607	5.20	90-769	5.45	90-998	5.46	91-450	6.48	91-746	6.45	91-897	6.51	93-11	6.31
90-608	5.20	90-770	5.6	91-74	6.53	91-451	6.48	91-747	6.33	91-898	6.54	93-12	6.31
90-609	5.20	90-771	5.6	91-104	12.13	91-452	6.48	91-748	6.33	91-899	6.46	93-13	6.31
90-610	5.10	90-790	5.6	91-237	6.48	91-469	6.66	91-752	6.52	91-948	6.47	93-14	6.31
90-613	5.10	90-791	5.6	91-239	6.53	91-470	6.66	91-754	6.52	91-949	6.47	93-15	6.31
90-615	5.10	90-792	5.34	91-241	6.89	91-471	6.48	91-755	6.52	91-950	6.47	93-16	6.31
90-619	5.10	90-793	5.34	91-242	6.63	91-472	6.48	91-758	6.45	91-951	6.47	93-17	6.31
90-620	5.21	90-794	5.34	91-250	6.45	91-473	6.48	91-759	6.52	91-952	6.47	93-18	6.31
90-623	5.21	90-795	5.34	91-251	6.45	91-512	6.66	91-762	6.52	91-953	6.47	93-19	6.31
90-624	5.13	90-796	5.34	91-261	6.52	91-513	6.52	91-766	6.33	91-954	6.47	93-20	6.31
90-625	5.13	90-797	5.34	91-262	6.52	91-514	6.52	91-767	6.33	91-955	6.47	93-21	6.31
90-626	5.13	90-798	5.34	91-263	6.51	91-517	6.52	91-770	6.46	91-970	6.55	93-22	6.31
90-627	4.55	90-799	5.34	91-264	6.51	91-520	6.53	91-775	6.51	91-980	6.49	93-23	6.31
90-628	4.55	90-805	4.55	91-265	6.51	91-526	6.66	91-776	6.51	91-981	6.49	93-24	6.31
90-629	4.55	90-808	5.33	91-266	6.52	91-527	6.66	91-777	6.95	91-982	6.49	93-25	6.31
90-634	5.13	90-809	5.33	91-267	6.52	91-528	6.70	91-779	6.20	91-983	6.49	93-26	6.31
90-635	5.12	90-810	5.33	91-268	6.52	91-529	6.70	91-780	6.33	91-990	6.54	93-27	6.31
90-636	5.12	90-811	5.33	91-269	6.46	91-530	6.70	91-781	6.33	91-991	6.54	93-28	6.31
90-637	5.12	90-814	5.33	91-271	6.92	91-531	6.70	91-782	6.33	91-992	6.49	93-30	6.32
90-638	5.12	90-815	5.33	91-272	6.92	91-537	6.45	91-783	6.33	91-993	6.49	93-31	6.32
90-650	5.4	90-817	5.33	91-277	6.66	91-538	6.46	91-784	6.33	91-995	6.49	93-34	6.30
90-651	5.4	90-818	5.33	91-280	6.52	91-539	6.46	91-785	6.33	91-996	6.49	93-35	6.30
90-652	5.4	90-819	5.33	91-283	6.64	91-540	6.46	91-786	6.33	91-997	6.50	93-48	6.30
90-653	5.4	90-821	5.33	91-284	6.70	91-541	6.53	91-787	6.33	91-998	6.50	93-49	6.30
90-654	5.4	90-822	5.33	91-285	6.66	91-549	6.66	91-788	6.33	91-999	6.50	93-52	6.32
90-655	5.4	90-827	5.33	91-286	6.70	91-566A	6.33	91-789	6.33	92-61	6.60	93-53	6.32
90-658	5.46	90-828	5.33	91-287	6.66	91-567A	6.33	91-790	6.33	92-62	6.60	93-58	6.30
90-659	5.46	90-836	5.35	91-288	6.70	91-568A	6.33	91-791	6.33	92-63	6.60	93-59	6.30
90-660	5.37	90-839	5.35	91-289	6.64	91-569A	6.33	91-795	6.51	92-65	6.60	93-60	6.30
90-661	5.37	90-842	5.35	91-291	6.71	91-570A	6.33	91-797	6.51	92-66	6.60	93-61	6.30
90-675	5.33	90-844	5.35	91-302	13.6	91-571A	6.33	91-799	6.51	92-67	6.60	93-90	6.32
90-677	5.33	90-846	5.35	91-310	6.85	91-574A	6.33	91-801	6.45	92-70	6.59	93-91	6.32
90-679	5.33	90-848	5.35	91-313	6.66	91-590	6.54	91-803	6.45	92-71	6.59	93-102	6.58
90-680	5.34	90-856	5.34	91-314	6.66	91-591	6.54	91-804	6.45	92-75	6.60	93-103	6.58
90-681	5.34	90-857	5.34	91-315	6.54	91-605	6.54	91-806	6.47	92-76	6.60	93-114	6.29
90-688	5.20	90-858	5.34	91-321	6.64	91-612	6.53	91-807	6.48	92-77	6.60	93-115	6.29
90-699	4.52	90-859	5.34	91-322	6.64	91-613	6.55	91-808	6.48	92-80	6.60	93-118	6.29
90-703	5.44	90-860	5.34	91-328	6.66	91-614	6.55	91-809	6.48	92-81	6.60	93-119	6.29
90-704	5.44	90-861	5.34	91-329	6.51	91-622	6.68	91-819	6.47	92-82	6.60	93-120	6.56
90-705	5.45	90-862	5.34	91-330	6.51	91-634	6.50	91-835	6.47	92-85	6.59	93-121	6.56
90-706	5.46	90-863	5.34	91-331	6.51	91-638	6.64	91-837	6.54	92-86	6.60	93-122	6.29
90-707	5.46	90-877	5.34	91-332	6.51	91-640	6.45	91-838	6.54	92-87	6.59	93-123	6.29
90-708	5.46	90-878	5.34	91-337	6.45	91-657	6.46	91-841	6.47	92-88	6.59	93-124	6.29
90-709	5.44	90-879	5.34	91-338	6.45	91-665	6.64			92-89	6.59	93-130	6.29
90-710	5.45	90-880	5.33	91-339	6.45	91-666	6.35			92-90	6.59	93-131	6.29
90-711	5.44	90-881	5.33	91-340	6.45	91-667	6.52			92-91	6.59	93-132	6.29
90-712	5.46	90-882	5.33	91-348	13.6	91-669	6.64			92-92	6.59	93-133	6.29
		90-883	5.33	91-349	6.64	91-688	6.66			92-93	6.59	93-134	6.29

MIDWEST PART NO.	BOOK PAGE	MIDWEST PART NO.	BOOK PAGE	MIDWEST PART NO.	BOOK PAGE	MIDWEST PART NO.	BOOK PAGE	MIDWEST PART NO.	BOOK PAGE	MIDWEST PART NO.	BOOK PAGE	MIDWEST PART NO.	BOOK PAGE
93-135	6.29	93-359	6.56	93-679	6.61	93-951	6.30	94-136	7.54	94-384	7.55	95-119	3.6
93-175	6.30	93-360	6.56	93-680	6.61	93-952	6.32	94-137	6.26	94-385	7.55	95-127	8.41
93-176	6.30	93-361	6.56	93-681	6.61	93-953	6.32	94-138	7.54	94-386	7.55	95-128	3.6
93-177	6.30	93-362	6.58	93-689	6.60	93-954	6.32	94-139	7.54	94-387	7.55	95-132	3.6
93-178	6.30	93-366	6.58	93-690	6.60	93-955	6.32	94-140	7.54	94-389	2.5	95-133	8.15
93-179	6.30	93-367	6.58	93-691	6.60	93-965	6.29	94-141	5.32	94-600	5.13	95-135	3.6
93-180	6.30	93-373	6.58	93-692	6.60	93-966	6.29	94-142	7.54	94-601	5.13	95-140	6.92
93-181	6.30	93-421	6.44	93-693	6.60	93-967	6.29	94-143	5.32	94-602	5.13	95-142	6.26
93-182	6.30	93-422	6.58	93-718	6.61	93-968	6.29	94-144	5.32	94-603	5.13	95-143	8.23
93-183	6.30	93-428	6.58	93-719	6.61	93-969	6.29	94-154	7.56	94-604	5.10	95-144	6.27
93-184	6.30	93-445	6.70	93-720	6.61	93-970	6.30	94-155	7.56	94-605	5.10	95-145	6.26
93-185	6.30	93-456	6.57	93-744	6.60	93-971	6.30	94-156	5.32	94-606	5.10	95-146	6.26
93-186	6.30	93-457	6.57	93-755	6.56	93-972	6.30	94-160	7.58	94-607	5.10	95-147	6.27
93-187	6.30	93-458	6.57	93-756	6.56	93-973	6.30	94-162	7.58	94-624	5.10	95-148	6.27
93-188	6.30	93-459	6.57	93-757	6.56	93-974	6.30	94-163	7.58	94-625	5.10	95-149	5.29
93-189	6.30	93-460	6.56	93-758	6.56	93-975	6.30	94-165	7.56	94-628	5.13	95-154	3.6
93-200	6.29	93-461	6.56	93-759	6.56	93-976	6.30	94-167	7.58	94-629	5.13	95-163	6.82
93-201	6.29	93-462	6.56	93-760	6.56	93-977	6.30	94-168	7.58	94-630	5.6	95-164	6.87
93-202	6.29	93-463	6.56	93-761	6.56	93-978	6.30	94-169	7.58	94-631	5.6	95-165	6.87
93-203	6.29	93-464	6.56	93-762	6.56	93-979	6.30	94-170	7.58	94-632	5.6	95-166	3.6
93-204	6.29	93-470	6.56	93-763	6.56	93-980	6.30	94-171	7.58	94-633	5.6	95-167	6.82
93-221	6.58	93-471	6.56	93-764	6.56	93-981	6.30	94-172	7.56	94-634	5.6	95-170	7.41
93-259	6.70	93-472	6.56	93-772	6.33	93-982	6.30	94-173	7.58	94-635	5.6	95-171	7.41
93-260	6.70	93-473	6.56	93-782	6.57	93-983	6.30	94-176	7.58	94-640	5.8	95-173	6.23
93-261	6.32	93-474	6.56	93-784	6.57	93-984	6.30	94-177	7.58	94-641	5.8	95-174	1.31
93-262	6.32	93-476	6.57	93-790	6.57	93-985	6.30	94-180	7.55	94-642	5.8	95-176	5.54
93-263	6.32	93-491	6.58	93-791	6.57	93-986	6.30	94-181	7.55	94-643	5.8	95-177	3.16
93-264	6.32	93-521	6.58	93-792	6.57	93-987	6.30	94-190	7.59	94-644	5.8	95-185	5.29
93-268	6.66	93-522	6.58	93-794	6.57	93-988	6.30	94-191	7.59	94-645	5.8	95-189	3.6
93-269	6.66	93-523	6.58	93-795	6.57	93-989	6.30	94-192	7.59	94-650	5.9	95-190	7.78
93-270	6.66	93-535	6.56	93-796	6.57	93-990	6.29	94-200	6.29	94-651	5.9	95-192	3.6
93-271	6.66	93-536	6.56	93-797	6.57	93-991	6.29	94-201	6.29	94-652	5.9	95-196	5.52
93-272	6.64	93-538	6.56	93-798	6.57	93-992	6.29	94-213	7.56	94-653	5.9	95-198	6.84
93-273	6.64	93-539	6.56	93-830	6.4	93-993	6.29	94-214	7.56	94-654	5.9	95-201	3.6
93-275	6.58	93-550	6.56	93-831	6.4	93-994	6.29	94-215	7.56	94-655	5.9	95-203	3.6
93-280	6.58	93-551	6.56	93-840	6.4	93-995	6.29	94-218	7.55	94-660	5.10	95-204	3.6
93-283	6.58	93-565	6.56	93-841	6.4	93-996	6.29	94-219	7.55	94-661	5.10	95-205	3.16
93-306	6.56	93-567	6.56	93-858	6.30	93-997	6.29	94-263	7.55	94-670	5.7	95-206	3.16
93-307	6.56	93-593	6.56	93-859	6.30	93-998	6.29	94-265	7.60	94-671	5.7	95-208	3.6
93-313	6.56	93-597	6.56	93-860	6.30	93-999	6.29	94-270	7.55	94-672	5.7	95-209	7.34
93-314	6.56	93-600	6.56	93-861	6.30	94-1	7.57	94-271	7.55	94-673	5.7	95-214	3.6
93-315	6.56	93-604	6.29	93-862	6.30	94-2	7.57	94-284	7.57	94-674	5.7	95-219	6.90
93-316	6.56	93-605	6.29	93-863	6.30	94-3	7.57	94-290	7.60	94-675	5.7	95-220	6.90
93-317	6.56	93-606	6.29	93-864	6.30	94-4	7.57	94-298	7.60	94-680	5.12	95-221	6.42
93-318	6.56	93-607	6.29	93-865	6.30	94-5	7.57	94-299	7.60	94-681	5.12	95-222	6.85
93-319	6.56	93-615	6.58	93-870	6.29	94-6	7.57	94-300	7.56	94-710	5.4	95-223	7.35
93-320	6.56	93-616	6.58	93-871	6.29	94-7	7.57	94-301	7.56	94-711	5.4	95-226	7.78
93-321	6.56	93-618	6.68	93-872	6.29	94-33	7.58	94-302	7.56	94-712	5.4	95-227	7.79
93-322	6.56	93-620	6.29	93-873	6.29	94-52	7.56	94-303	7.56	94-713	5.4	95-228	7.76
93-323	6.56	93-621	6.29	93-876	6.29	94-53	7.57	94-305	7.56	94-714	5.4	95-229	7.28
93-324	6.56	93-622	6.29	93-877	6.29	94-55	7.58	94-306	7.56	94-715	5.4	95-230	7.28
93-325	6.56	93-623	6.29	93-878	6.29	94-84	7.58	94-307	7.56	94-720	5.5	95-231	3.6
93-326	6.56	93-624	6.29	93-879	6.29	94-85	7.58	94-309	7.56	94-721	5.5	95-232	7.28
93-327	6.56	93-631	6.56	93-890	6.32	94-95	5.29	94-310	7.56	94-722	5.5	95-235	5.52
93-328	6.56	93-640	6.61	93-891	6.32	94-96	5.29	94-311	7.56	94-723	5.5	95-236	7.34
93-330	6.56	93-641	6.61	93-892	6.32	94-97	7.58	94-319	7.56	94-724	5.5	95-238	7.79
93-331	6.56	93-642	6.61	93-893	6.32	94-98	7.58	94-320	7.56	94-725	5.5	95-241	6.100
93-332	6.56	93-643	6.61	93-900	6.32	94-99	7.58	94-327	7.55	94-950	5.19	95-253	7.45
93-333	6.56	93-648	6.61	93-907	6.32	94-100	7.55	94-330	7.55	95-1	7.91	95-255	5.54
93-334	6.56	93-649	6.61	93-908	6.29	94-101	7.55	94-331	7.55	95-2	7.91	95-257	3.6
93-335	6.56	93-650	6.61	93-909	6.29	94-105	7.56	94-332	7.55	95-62	6.89	95-258	6.81
93-336	6.56	93-651	6.61	93-910	6.29	94-106	7.56	94-333	7.55	95-71	6.85	95-259	6.26
93-337	6.56	93-653	6.60	93-911	6.29	94-107	7.56	94-334	7.55	95-76	6.89	95-267	3.6
93-338	6.56	93-654	6.60	93-912	6.56	94-112	7.56	94-335	7.55	95-101	1.31	95-268	3.6
93-339	6.56	93-655	6.60	93-913	6.56	94-113	7.56	94-336	7.55	95-102	1.31	95-271	3.6
93-340	6.56	93-656	6.60	93-930	6.32	94-114	7.56	94-337	7.55	95-103	1.31	95-275	6.85
93-341	6.56	93-657	6.60	93-931	6.32	94-119	7.58	94-339	7.55	95-105	6.89	95-281	3.4
93-342	6.56	93-659	6.61	93-932	6.32	94-120	7.58	94-348	7.55	95-106	3.6	95-282	3.4
93-346	6.56	93-660	6.61	93-933	6.32	94-122	7.58	94-370	5.19	95-107	3.18	95-283	3.4
93-347	6.56	93-662	6.61	93-934	6.30	94-123	7.58	94-371	5.19	95-108	6.85	95-287	3.4
93-348	6.56	93-663	6.61	93-935	6.30	94-124	7.58	94-372	5.19	95-110	6.89	95-289	3.4
93-349	6.56	93-667	6.60	93-936	6.30	94-125	7.58	94-373	5.19	95-111	3.16	95-292	6.90
93-354	6.56	93-671	6.60	93-937	6.30	94-126	7.57	94-378	7.4	95-112	3.6	95-293	6.90
93-355	6.56	93-672	6.60	93-948	6.30	94-132	7.54	94-381	7.26	95-113	3.16	95-294	6.90
93-356	6.56	93-675	6.60	93-949	6.30	94-134	7.54	94-382	7.55	95-114	6.81	95-295	6.90
93-357	6.56	93-676	6.68	93-950	6.30	94-135	7.54	94-383	7.55	95-118	3.6	95-296	3.4

MIDWEST PART NO.	BOOK PAGE	MIDWEST PART NO.	BOOK PAGE	MIDWEST PART NO.	BOOK PAGE	MIDWEST PART NO.	BOOK PAGE	MIDWEST PART NO.	BOOK PAGE	MIDWEST PART NO.	BOOK PAGE	MIDWEST PART NO.	BOOK PAGE
95-304	3.4	95-427	7.28	95-724	7.90	95-802	5.54	96-58	7.44	96-184	7.50	96-333	7.43
95-307	6.27	95-428	7.28	95-725	7.89	95-804	6.25	96-60	7.45	96-185	7.28	96-334	7.28
95-308	5.30	95-429	6.23	95-726	6.100	95-805	6.96	96-61	7.45	96-186	7.50	96-336	7.40
95-309	7.28	95-431	7.20	95-727	6.100	95-806	7.80	96-62	7.46	96-187	7.50	96-337	7.40
95-310	6.89	95-432	7.8	95-728	7.88	95-807	7.80	96-69	7.30	96-188	7.50	96-338	7.54
95-311	3.18	95-433	7.8	95-730	6.108	95-808	7.78	96-70	7.30	96-189	7.50	96-339	7.48
95-312	7.28	95-434	7.4	95-731	6.103	95-809	6.23	96-71	7.28	96-190	7.45	96-341	7.40
95-313	3.4	95-435	6.51	95-732	7.89	95-810	6.27	96-84	7.45	96-191	7.50	96-343	7.40
95-314	7.40	95-436	6.51	95-733	6.110	95-811	6.27	96-85	7.45	96-192	7.79	96-345	7.28
95-316	7.30	95-437	3.4	95-734	7.89	95-813	6.97	96-86	7.45	96-193	7.82	96-346	7.46
95-318	6.89	95-438	3.16	95-735	7.30	95-816	6.100	96-87	7.45	96-194	7.82	96-348	7.37
95-319	3.4	95-439	3.16	95-736	7.35	95-817	6.100	96-88	7.44	96-195	7.82	96-349	7.40
95-320	6.23	95-440	3.16	95-737	7.87	95-818	6.100	96-89	7.44	96-196	7.47	96-351	7.83
95-321	8.28	95-441	3.16	95-738A	1.48	95-819	6.100	96-93	7.53	96-197	7.50	96-352	7.48
95-322	7.30	95-442	3.16	95-738	7.80	95-820	7.87	96-94	7.53	96-198	7.50	96-365	7.51
95-324	7.30	95-443	3.18	95-740	6.107	95-821	7.87	96-95	7.53	96-199	7.45	96-371	7.42
95-325	7.35	95-444	3.18	95-741	6.108	95-822	6.101	96-96	7.53	96-200	7.45	96-372	7.42
95-326	3.16	95-445	3.18	95-742	6.104	95-823	6.101	96-100	7.37	96-201	7.37	96-373	7.52
95-327	7.34	95-446	5.54	95-743	6.103	95-825	6.100	96-101	7.37	96-202	7.47	96-374	7.51
95-328	7.30	95-447	6.90	95-744	6.100	95-826	6.102	96-102	7.43	96-204	7.24	96-375	7.40
95-334	6.85	95-448	6.91	95-746	6.110	95-827	6.100	96-103	7.43	96-205	7.50	96-376	7.52
95-335	6.92	95-449	3.4	95-747	6.110	95-828	6.103	96-104	7.43	96-206	7.50	96-405	7.49
95-336	6.92	95-450	7.82	95-748	7.91	95-829	6.103	96-105	7.2	96-207	7.82	96-406	7.37
95-340	6.85	95-451	7.82	95-749	6.108	95-830	6.103	96-108	7.37	96-210	7.45	96-407	7.37
95-341	6.85	95-452	7.82	95-750	6.110	95-831	7.88	96-109	7.49	96-211	7.45	96-408	7.28
95-342	6.85	95-454	6.85	95-751	7.83	95-832	7.88	96-110	7.45	96-226	7.28	96-409	7.43
95-343	6.85	95-455	6.51	95-751A	7.88	95-833	7.88	96-111	7.49	96-227	7.40	96-410	7.28
95-344	6.82	95-456	3.4	95-752	1.48	95-834	1.48	96-115	7.47	96-230	7.41	96-411	7.28
95-345	6.81	95-462	7.16	95-753	6.103	95-836	1.48	96-119	7.41	96-231	7.28	96-413	7.37
95-346	7.39	95-550	3.4	95-754	6.100	95-837	1.48	96-120	7.41	96-232	7.42	96-414	7.28
95-347	7.40	95-551	3.4	95-755	6.100	95-838	7.88	96-121	7.28	96-233	7.45	96-416	7.28
95-348	3.4	95-556	3.4	95-756	6.108	95-839	7.88	96-122	7.28	96-234	7.30	96-419	7.83
95-356	6.66	95-559	3.4	95-757	6.100	95-840	7.88	96-123	7.41	96-235	7.39	96-421	7.37
95-358	3.4	95-563	3.4	95-758	10.19	95-841	7.88	96-124	7.41	96-236	7.30	96-422	7.28
95-359	3.4	95-565	3.4	95-759	10.19	95-842	1.48	96-125	7.43	96-237	7.27	96-432	7.28
95-360	3.16	95-566	3.4	95-760	8.28	95-843	7.88	96-126	7.43	96-247	7.49	96-433	7.51
95-361	3.4	95-570	3.4	95-761	7.88	95-848	7.88	96-128	7.43	96-249	7.64	96-434	7.37
95-362	3.4	95-576	3.4	95-762	1.48	95-853	6.104	96-129	7.37	96-250	7.64	96-435	7.53
95-363	3.4	95-591	3.4	95-763	7.90	95-854	6.104	96-130	7.37	96-251	7.64	96-436	7.53
95-365	3.4	95-595	3.4	95-764	7.90	95-855	6.104	96-143	7.50	96-252	7.68	96-437	7.53
95-366	3.4	95-596	3.4	95-765	7.89	95-856	6.104	96-144	7.50	96-253	7.68	96-438	7.53
95-367	3.4	95-599	7.14	95-766	7.30	95-857	6.104	96-145	7.50	96-256	7.53	96-439	7.53
95-369	8.50	95-600	7.6	95-767	7.34	95-858	6.106	96-146	7.50	96-257	7.28	96-440	7.53
95-370	5.52	95-602	6.90	95-768	7.88	95-859	7.89	96-147	7.50	96-265	7.30	96-441	7.53
95-372	7.30	95-603	6.90	95-769	7.90	95-864	8.49	96-148	7.50	96-268	7.37	96-442	7.53
95-374	3.4	95-604	6.90	95-770	7.30	95-865	6.100	96-149	7.50	96-269	7.40	96-443	7.53
95-375	7.28	95-605	6.90	95-771	7.90	95-866	8.40	96-150	7.50	96-270	7.47	96-444	7.28
95-376	7.28	95-606	3.4	95-772	7.88	95-872	3.4	96-151	7.50	96-271	7.47	96-445	7.28
95-377	3.4	95-609	7.47	95-773	7.88	95-873	3.9	96-152	7.28	96-276	7.40	96-446	7.28
95-380	7.82	95-612	3.6	95-774	6.110	95-874	3.9	96-153	7.28	96-277	7.53	96-447	7.28
95-381	6.91	95-620	6.25	95-775	6.104	95-875	3.8	96-155	7.28	96-278	7.41	96-448	7.28
95-382	7.28	95-650	7.18	95-777A	6.20	95-877	3.8	96-156	7.41	96-281	7.30	96-449	7.28
95-383	7.28	95-655	3.18	95-777	6.104	95-901	3.16	96-158	7.28	96-283	7.39	96-450	7.28
95-384	7.28	95-669	3.4	95-778	7.64	95-902	3.16	96-159	7.28	96-286	7.28	96-451	7.53
95-386	3.4	95-673	3.4	95-779	7.38	95-905	6.25	96-160	7.28	96-287	7.40	96-452	7.53
95-393	6.81	95-700	6.108	95-780	7.88	95-909	5.54	96-161	7.28	96-290	7.40	96-460	7.53
95-394	7.30	95-701	6.103	95-781	1.48	95-910	5.54	96-162	7.32	96-293	7.37	96-461	7.53
95-395	7.30	95-703	8.50	95-782	7.88	95-911	5.54	96-163	7.28	96-294	7.38	96-462	7.53
95-399	3.16	95-704	7.90	95-783	7.88	95-912	5.54	96-164	7.32	96-295	7.39	96-464	7.36
95-400	3.16	95-706	6.106	95-784	7.88	95-913	5.54	96-165	7.28	96-299	7.34	96-467	7.51
95-401	3.16	95-707	1.48	95-785	7.88	95-915	5.54	96-166	7.28	96-300	7.43	96-468	7.52
95-402	3.4	95-708	7.90	95-786	7.88	95-990	6.79	96-167	7.19	96-301	7.43	96-469	7.53
95-403	8.29	95-709	6.92	95-787	7.35	95-992	6.79	96-169	7.30	96-308	7.43	96-471	7.28
95-404	3.4	95-711	6.104	95-788	7.35	95-993	6.25	96-171	7.50	96-309	7.45	96-473	7.28
95-410	8.27	95-712	7.89	95-789	7.88	95-994	6.79	96-172	7.28	96-310	1.40	96-474	7.30
95-411	7.28	95-713	6.100	95-790	7.87	95-995	6.25	96-173	7.41	96-311	7.28	96-479	7.28
95-412	7.39	95-714	7.87	95-791	7.8	96-4	7.46	96-174	7.41	96-312	7.28	96-480	7.48
95-413	1.40	95-714A	7.79	95-792	7.88	96-5	7.44	96-175	7.41	96-313	7.30	96-481	7.48
95-414	7.41	95-715	7.88	95-793	7.8	96-9	7.43	96-176	5.32	96-315	7.30	96-482	7.54
95-416	6.92	95-716	6.100	95-794	7.87	96-13	7.52	96-177	7.50	96-320	7.54	96-483	7.30
95-417	6.92	95-717	7.8	95-795	7.88	96-15	7.20	96-178	7.40	96-321	7.39	96-484	7.38
95-418	6.85	95-718	6.106	95-796	7.88	96-16	7.20	96-179	7.40	96-324	7.42	96-485	7.38
95-423	7.28	95-719	6.106	95-798	7.34	96-19	7.28	96-180	7.50	96-327	7.30	96-486	7.25
95-424	7.28	95-721	1.48	95-799	7.88	96-20	7.41	96-181	7.50	96-329	7.52	96-487	7.25
95-425	7.28	95-722	6.107	95-800	7.82	96-41	7.43	96-182	7.50	96-330	6.90	96-488	7.25
95-426	7.28	95-723	7.88	95-801	7.46	96-57	7.51	96-183	7.50	96-332	7.40	96-489	7.25

MIDWEST PART NO.	BOOK PAGE	MIDWEST PART NO.	BOOK PAGE	MIDWEST PART NO.	BOOK PAGE	MIDWEST PART NO.	BOOK PAGE	MIDWEST PART NO.	BOOK PAGE	MIDWEST PART NO.	BOOK PAGE	MIDWEST PART NO.	BOOK PAGE
96-490	7.25	96-605	7.38	96-760	7.6	96-907	7.4	97-126	12.15	98-89	6.85	98-372	6.85
96-491	7.25	96-607	7.38	96-761	7.6	96-909	7.4	97-127	12.15	98-150	6.41	98-373	6.80
96-492	7.25	96-608	7.32	96-762	7.6	96-911	7.52	97-147	12.16	98-151	6.41	98-374	6.80
96-493	7.25	96-609	7.8	96-763	7.6	96-912	7.52	97-160	12.12	98-250	6.40	98-375	6.80
96-494	7.25	96-612	7.36	96-764	7.6	96-913	7.52	97-173	12.13	98-251	6.40	98-376	6.80
96-495	7.25	96-613	7.28	96-765	7.6	96-916	7.52	97-174	12.13	98-255	6.82	98-377	6.76
96-496	7.25	96-618	7.52	96-766	7.6	96-917	7.52	97-175	12.12	98-256	6.82	98-378	6.80
96-497	7.25	96-621	7.12	96-767	7.6	96-918	7.52	97-176	12.12	98-257	6.82	98-379	6.80
96-498	7.25	96-630	7.6	96-768	7.6	96-919	7.52	97-177	12.12	98-262	6.87	98-380	6.80
96-499	7.25	96-631	7.45	96-769	7.6	96-924	7.4	97-178	12.14	98-264	6.82	98-381	6.80
96-500	7.25	96-638	7.6	96-770	7.6	96-925	7.52	97-181	12.10	98-265	6.87	98-382	6.80
96-501	7.25	96-646	7.13	96-771	7.14	96-927	2.5	97-182	12.10	98-266	6.89	98-383	6.80
96-502	7.30	96-652	7.6	96-772	7.13	96-928	2.5	97-207	12.17	98-267	6.89	98-384	6.80
96-503	7.30	96-653	7.45	96-773	7.4	96-929	2.5	97-208	5.52	98-271	6.82	98-387	6.88
96-505	7.30	96-654	7.53	96-774	7.6	96-930	2.5	97-215	12.18	98-272	6.38	98-388	6.88
96-507	7.25	96-655	7.53	96-775	7.4	96-931	2.5	97-273	8.24	98-273	6.81	98-389	6.88
96-508	7.25	96-656	7.27	96-776	7.4	96-940	7.10	97-290	5.54	98-275	6.42	98-390	6.88
96-509	7.25	96-657	7.16	96-777	7.4	96-941	7.6	97-301	12.17	98-276	6.82	98-392	6.88
96-510	7.25	96-658	7.16	96-778	7.8	96-942	7.12	97-315	6.20	98-279	6.25	98-393	6.88
96-511	7.25	96-659	7.8	96-779	7.20	96-943	7.12	97-318	12.9	98-281	6.40	98-394	6.88
96-512	7.25	96-666	7.13	96-780	7.4	96-944	7.12	97-319	12.9	98-282	6.40	98-401	6.88
96-513	7.25	96-668	7.13	96-781	7.4	96-945	7.12	97-360	12.17	98-285	6.82	98-402	6.88
96-514	7.25	96-669	7.4	96-782	7.20	96-946	7.4	97-361	12.17	98-286	6.82	98-403	6.88
96-515	7.25	96-674	7.6	96-783	7.4	96-947	7.8	97-400	12.14	98-288	6.82	98-404	6.88
96-516	7.25	96-680	7.6	96-784	7.13	96-948	7.8	97-401	12.11	98-289	6.82	98-405	6.88
96-517	7.25	96-681	7.6	96-785	7.4	96-949	7.4	97-402	12.14	98-291	6.82	98-406	6.88
96-518	7.25	96-682	7.46	96-788	7.4	96-951	7.13	97-403	12.13	98-293	6.82	98-407	6.88
96-519	7.25	96-683	7.12	96-789	7.14	96-952	7.4	97-404	12.15	98-294	6.82	98-408	6.88
96-520	7.25	96-684	7.16	96-790	7.10	96-953	7.13	97-405	12.13	98-295	6.82	98-409	6.88
96-521	7.25	96-686	7.44	96-791	7.10	96-954	7.13	97-406	12.13	98-296	6.40	98-410	6.88
96-522	7.25	96-695	7.14	96-792	7.37	96-955	7.13	97-407	12.14	98-297	6.40	98-411	6.88
96-523	7.25	96-696	7.6	96-793	7.13	96-958	7.19	97-408	12.10	98-298	6.81	98-412	6.88
96-524	7.25	96-698	7.14	96-801	7.82	96-959	7.5	97-409	12.14	98-299	6.89	98-413	6.87
96-525	7.25	96-699	7.10	96-803	7.46	96-960	7.5	97-410	12.10	98-300	7.54	98-414	6.87
96-526	7.25	96-700	7.10	96-804	7.46	96-961	7.6	97-411	12.13	98-301	6.81	98-418	6.82
96-529	7.52	96-701	7.14	96-806	7.36	96-962	7.6	97-412	12.10	98-302	6.85	98-419	6.82
96-533	7.38	96-702	7.6	96-807	7.36	96-969	7.19	97-413	12.10	98-303	6.82	98-420	6.81
96-534	7.52	96-703	7.6	96-811	7.51	96-972	7.51	97-414	12.14	98-305	6.82	98-421	6.26
96-536	7.48	96-704	7.6	96-812	7.51	96-973	7.51	97-415	12.10	98-309	6.43	98-422	6.26
96-537	7.48	96-705	7.6	96-813	7.44	96-974	7.51	97-416	12.10	98-312	6.82	98-423	6.82
96-538	7.53	96-706	7.42	96-814	7.46	96-975	7.51	97-417	12.10	98-314	6.82	98-424	6.82
96-539	7.37	96-708	7.6	96-815	7.46	96-980	7.51	97-418	12.10	98-317	6.84	98-425	6.81
96-540	7.39	96-709	7.20	96-825	7.20	96-983	7.19	97-419	12.10	98-318	6.81	98-427	6.82
96-547	7.45	96-715	7.14	96-826	7.8	96-984	7.19	97-420	12.14	98-319	6.81	98-431	6.40
96-549	7.52	96-723	7.6	96-829	7.8	96-985	7.19	97-421	12.14	98-320	6.82	98-458	6.85
96-550	7.37	96-724	7.8	96-830	7.8	96-986	7.19	97-422	12.15	98-321	6.84	98-465	6.82
96-551	7.83	96-725	7.16	96-835	7.8	96-987	7.19	97-423	12.11	98-323	6.87	98-475	6.26
96-554	7.27	96-726	7.16	96-836	7.8	96-988	7.19	97-424	12.11	98-324	6.89	98-478	6.87
96-555	7.37	96-729	7.8	96-837	7.8	96-989	7.19	97-425	12.11	98-325	6.38	98-479	6.87
96-557	7.51	96-730	7.49	96-838	7.36	96-990	7.19	97-426	12.13	98-329	6.38	98-480	6.85
96-558	7.45	96-731	7.49	96-839	2.5	96-991	7.19	97-428	12.13	98-330	6.81	98-487	6.85
96-559	7.45	96-732	7.8	96-840	7.36	96-992	7.19	97-429	12.11	98-331	6.90	98-490	13.11
96-560	7.44	96-733	7.8	96-841	2.5	96-993	7.19	97-430	12.14	98-332	6.85	98-502	6.40
96-561	7.52	96-734	7.8	96-850	7.36	96-994	7.19	97-431	12.10	98-333	6.81	98-504	6.41
96-562	7.52	96-735	7.8	96-851	2.5	96-995	7.19	97-432	12.15	98-334	6.38	98-505	6.41
96-563	7.26	96-736	7.8	96-854	7.8	96-996	7.19	97-500	12.15	98-336	7.54	98-506	6.41
96-564	7.44	96-737	7.8	96-856	7.8	96-997	7.19	97-501	12.15	98-339	6.26	98-507	6.40
96-565	7.53	96-738	7.8	96-857	7.8	97-2	12.17	98-63	6.43	98-344	6.82	98-508	6.40
96-567	7.26	96-739	7.8	96-858	7.8	97-3	12.15	98-64	6.43	98-345	6.81	98-510	6.23
96-570	7.32	96-740	7.8	96-859	7.8	97-5	1.3	98-65	6.43	98-346	6.82	98-511	6.23
96-575	7.32	96-741	7.8	96-861	2.5	97-6	12.17	98-66	6.43	98-347	6.81	98-512	6.80
96-576	7.32	96-742	7.8	96-862	7.36	97-7	12.17	98-74	6.80	98-354	6.82	98-513	6.85
96-581	7.28	96-743	7.8	96-863	7.8	97-11	12.17	98-75	6.80	98-355	6.82	98-515	6.37
96-582	7.28	96-744	7.8	96-872	7.8	97-14	12.9	98-76	6.80	98-358	6.80	98-516	6.37
96-583	7.28	96-746	7.8	96-882	7.26	97-15	12.9	98-77	6.80	98-359	6.80	98-517	6.37
96-584	7.28	96-747	7.8	96-883	7.27	97-16	12.9	98-78	6.80	98-360	6.88	98-518	6.37
96-585	7.41	96-748	7.8	96-884	2.5	97-21	12.16	98-79	6.80	98-361	6.81	98-519	6.37
96-586	7.30	96-749	7.8	96-885	2.5	97-23	12.16	98-80	6.80	98-363	6.81	98-520	6.37
96-587	7.48	96-750	7.4	96-887	7.6	97-24	12.16	98-81	6.80	98-364	6.90	98-521	6.27
96-590	7.28	96-751	7.6	96-888	7.10	97-31	12.15	98-82	6.80	98-365	6.89	98-522	6.27
96-591	7.28	96-753	7.20	96-890	7.11	97-32	12.15	98-83	6.80	98-366	6.88	98-524	6.26
96-594	7.37	96-754	7.4	96-893	7.4	97-60	12.12	98-84	6.80	98-367	6.88	98-531	6.26
96-595	7.37	96-755	7.6	96-894	7.4	97-104	12.18	98-85	6.80	98-368	6.88	98-532	6.78
96-596	7.37	96-757	7.6	96-898	7.10	97-106	12.12	98-86	6.80	98-369	6.88	98-536	6.23
96-598	7.37	96-758	7.6	96-899	7.10	97-115	12.11	98-87	6.80	98-370	6.88	98-537	6.26
96-599	4.45	96-759	7.6	96-905	7.4	97-125	12.12	98-88	6.80	98-371	6.88	98-539	6.26

MIDWEST PART NO.	BOOK PAGE	MIDWEST PART NO.	BOOK PAGE	MIDWEST PART NO.	BOOK PAGE	MIDWEST PART NO.	BOOK PAGE	MIDWEST PART NO.	BOOK PAGE	MIDWEST PART NO.	BOOK PAGE	MIDWEST PART NO.	BOOK PAGE
98-540	6.23	98-653	6.26	103-1	12.5	105-15	2.9	114-165	6.74	121-8	11.6	206-54	6.21
98-542	6.23	98-654	6.26	103-5	12.2	105-16	2.9	114-221	6.78	121-10	11.6	206-55	6.21
98-543	6.23	98-656	6.28	103-12	12.9	105-17	2.9	114-245	6.72	121-11	11.6	206-56	6.21
98-544	6.23	98-664	6.82	103-13	12.3	105-18	2.9	114-246	6.72	121-12	11.6	206-57	6.21
98-545	6.23	98-675	6.41	103-14	12.4	105-19	2.9	114-342	6.76	121-13	11.6	206-70	6.21
98-546	6.26	98-676	6.41	103-15	12.3	105-34	2.9	114-343	6.76	121-19	11.6	206-71	6.21
98-547	6.23	98-690	6.28	103-16	12.3	105-35	2.9	114-344	6.76	121-20	11.6	206-72	6.21
98-548	6.27	98-691	6.28	103-17	12.3	105-36	2.9	114-345	6.76	121-21	11.6	206-73	6.21
98-549	6.26	98-692	6.28	103-18	12.3	105-37	2.9	114-346	6.76	121-22	11.6	206-74	6.21
98-550	6.26	98-693	6.28	103-19	12.3	105-38	2.9	114-347	6.76	121-23	11.6	206-78	6.21
98-552	6.26	98-694	6.28	103-24	12.3	105-41	2.9	114-348	6.76	121-24	11.6	206-100	6.22
98-553	6.26	98-700	6.79	103-25	12.3	105-42	2.9	114-349	6.76	121-25	11.6	206-101	6.22
98-554	6.26	98-701	6.79	103-26	12.3	105-43	2.8	114-350	6.76	121-26	11.6	206-102	6.22
98-555	6.27	98-702	6.79	103-27	12.3	105-44	2.8	114-351	6.76	121-27	11.6	206-103	6.22
98-556	6.27	98-703	6.79	103-28	12.3	105-45	2.8	114-802	6.75	123-4	4.43	206-104	6.22
98-557	6.27	98-704	6.79	103-29	12.3	105-46	2.8	114-803	6.75	123-5	4.43	206-105	6.22
98-558	6.28	98-705	6.79	103-30	12.3	105-47	2.8	114-804	6.75	123-6	4.43	206-106	6.22
98-559	6.27	98-706	6.79	103-54	12.4	105-48	2.8	114-805	6.75	123-7	4.43	206-107	6.22
98-567	6.27	98-707	6.79	103-55	12.4	105-49	2.8	114-806	6.75	123-8	4.43	206-108	6.22
98-568	6.28	98-708	6.79	103-56	12.4	105-50	2.8	114-807	6.75	123-10	4.43	206-109	6.22
98-569	6.28	98-710	6.79	103-82	12.4	105-51	2.8	114-808	6.75	123-11	4.43	206-110	6.22
98-570	6.80	98-711	6.79	103-83	12.4	114-1	6.73	116-6	2.22	123-12	4.43	216-46	6.17
98-571	6.87	98-712	6.79	103-84	12.4	114-2	6.73	116-100	2.20	123-13	4.44	216-47	6.17
98-572	6.87	98-713	6.79	103-85	12.4	114-4	6.73	116-101	2.20	123-14	4.42	245-11	11.10
98-573	6.87	98-714	6.79	103-86	12.4	114-5	6.73	116-102	2.20	123-15	4.42	290-101	5.18
98-574	6.87	98-715	6.79	103-87	12.4	114-8	6.73	116-103	2.20	123-18	4.43	290-102	5.18
98-575	6.87	98-720	6.79	103-88	12.4	114-9	6.73	116-228	2.20	123-20	4.43	290-103	5.18
98-576	6.27	98-721	6.79	103-89	12.4	114-10	6.73	116-229	2.20	123-21	4.43	290-104	5.18
98-577A	6.25	98-722	6.79	103-90	12.4	114-13	6.73	116-231	2.20	123-22	4.42	292-231	6.12
98-578	6.87	98-730	6.46	103-110	12.6	114-14	6.73	116-232	2.20	123-23	4.42	292-251	6.12
98-579	6.27	98-731	6.58	103-111	12.6	114-15	6.73	116-233	2.20	123-27	4.44	292-254	6.12
98-580	6.27	98-812	6.80	103-112	12.6	114-16	6.73	116-246	2.20	123-28	4.42	292-255	6.12
98-581	6.23	98-902	7.25	103-113	12.2	114-17	6.73	116-255	2.21	123-29	4.43	292-272	6.12
98-583T	6.25	98-903	7.16	103-114	12.6	114-18	6.73	116-256	2.21	123-39	4.44	292-273	6.12
98-584	6.82	98-904	7.16	103-115	12.7	114-24	6.72	116-257	2.20	123-100	4.44	292-274	6.12
98-586	6.80	98-905	7.16	103-116	12.8	114-26	6.73	116-258	2.20	123-101	4.44	296-228	6.8
98-587	6.80	98-906	7.12	103-117	12.8	114-27	6.72	117-31	3.3	123-102	4.44	296-229	6.8
98-588	6.80	98-907	7.16	103-118	12.2	114-38	6.73	117-35	3.2	123-103	4.44	296-230	6.8
98-589	6.80	98-908	7.12	103-119	12.2	114-45	6.74	117-37	3.2	201-31	7.3	296-231	6.8
98-594	6.26	98-909	7.12	103-175	12.5	114-46	6.72	117-39	3.2	201-32	7.3	296-232	6.8
98-596	6.28	98-910	7.12	103-191	12.5	114-48	6.72	117-42	3.2	201-33	7.3	296-243	6.8
98-597	6.28	98-911	7.12	103-197	12.5	114-49	6.73	117-44	3.2	201-34	7.3	296-244	6.8
98-598	6.27	98-912	7.16	103-201	12.9	114-50	6.73	117-46	3.2	201-35	7.3	296-245	6.8
98-599	6.27	98-913	7.12	103-250	12.5	114-51	6.73	117-67	3.2	201-36	7.3	296-250	6.8
98-601	6.27	98-914	7.12	103-252	12.5	114-52	6.72	117-68	3.2	201-57	7.9	296-251	6.8
98-604	6.38	98-915	7.16	103-300	5.52	114-53	6.72	117-70	3.2	201-58	7.9	296-252	6.8
98-605	6.38	98-916	7.16	103-704	12.5	114-54	6.72	117-72	3.2	201-59	7.9	296-253	6.8
98-606	6.38	98-917	7.16	104-13	2.16	114-55	6.72	117-75	3.2	201-70	7.9	296-254	6.8
98-607	6.38	98-918	7.12	104-14	2.16	114-56	6.72	117-76	3.2	201-71	7.9	296-255	6.8
98-611	6.39	98-919	7.12	104-15	2.16	114-57	6.74	117-77	3.2	201-72	7.9	296-256	6.8
98-613	6.39	98-920	7.12	104-16	2.16	114-58	6.74	117-78	3.2	201-90	7.2	296-257	6.8
98-614	6.39	98-921	7.12	104-17	3.2	114-60	6.74	117-79	3.2	201-91	7.2	296-258	6.8
98-615	6.39	98-922	7.12	104-18	3.2	114-63	6.76	117-80	3.2	201-92	7.2	296-272	6.8
98-616	6.39	98-923	7.10	104-20	2.16	114-65	6.74	117-158	3.6	201-93	7.2	296-273	6.8
98-617	6.38	98-924	7.10	104-21	2.16	114-67	6.74	117-161	3.3	201-94	7.2	296-274	6.8
98-618	6.38	98-925	7.4	104-22	2.16	114-68	6.72	117-162	3.3	201-95	7.2	298-100	7.17
98-619	6.39	98-927	7.6	104-23	2.16	114-69	6.74	117-163	3.3	206-21	6.21	298-105	7.17
98-620	6.38	98-928	7.12	104-24	2.16	114-70	6.74	117-164	3.3	206-22	6.21	298-106	7.17
98-622	6.38	98-929	7.4	104-25	2.16	114-72	6.75	117-165	3.3	206-23	6.21	298-109	7.17
98-623	6.38	98-930	7.4	104-26	2.16	114-74	6.75	117-166	3.3	206-25	6.21	298-110	7.17
98-624	6.39	98-931	7.4	104-27	2.16	114-76	6.75	117-197	3.8	206-26	6.21	298-112	7.17
98-625	6.20	98-934	7.10	104-28	2.16	114-80	6.75	117-237	3.4	206-28	6.21	298-113	7.17
98-626	6.38	98-936	7.10	104-29	2.16	114-81	6.72	117-246	3.3	206-29	6.21	298-125	7.17
98-627	6.20	98-937	7.10	104-63	2.4	114-82	6.75	117-247	3.3	206-30	6.21	298-132	7.17
98-628	6.38	98-938	7.10	104-64	2.4	114-84	6.75	117-248	3.3	206-40	6.21	298-133	7.17
98-631	6.27	98-939	7.10	104-67	2.4	114-86	6.75	117-249	3.3	206-41	6.21	298-134	7.17
98-635	6.28	98-940	7.4	104-68	2.4	114-88	6.75	117-250	3.3	206-42	6.21	298-135	7.17
98-640	6.40	98-941	7.12	104-69	2.4	114-89	6.74	117-251	3.3	206-43	6.21	298-136	7.17
98-641	6.40	98-960	6.88	104-70	2.4	114-90	6.74	117-252	3.3	206-44	6.21	298-137	7.17
98-642	6.40	98-961	6.88	104-71	2.16	114-91	6.74	117-253	3.3	206-45	6.21	298-210	6.14
98-643	6.40	98-962	6.88	104-72	2.16	114-95	6.73	117-254	3.3	206-48	6.21	298-211	6.14
98-644	6.40	98-963	6.88	104-73	2.16	114-96	6.73	117-255	3.3	206-49	6.21	298-212	6.13
98-645	6.40	98-964	6.88	105-1	2.9	114-97	6.73	117-256	3.3	206-50	6.21	298-213	6.13
98-650	6.26	98-965	6.88	105-2	2.9	114-98	6.73	121-1	11.6	206-51	6.21	298-214	6.14
98-651	6.26	98-966	6.88	105-12	2.9	114-154	6.73	121-6	11.6	206-52	6.21	298-215	6.14
98-652	6.26	102-21	11.10	105-13	2.9	114-156	6.73	121-7	11.6	206-53	6.21	298-216	6.13

MIDWEST PART NO.	BOOK PAGE	MIDWEST PART NO.	BOOK PAGE	MIDWEST PART NO.	BOOK PAGE	MIDWEST PART NO.	BOOK PAGE	MIDWEST PART NO.	BOOK PAGE	MIDWEST PART NO.	BOOK PAGE	MIDWEST PART NO.	BOOK PAGE
298-217	6.13	800-321	5.18										
298-230U	6.9	800-322	5.18										
298-230	6.6	800-323	5.18										
298-231	6.6	800-324	5.18										
298-231U	6.9	800-326	5.18										
298-232	6.6	800-327	5.18										
298-232U	6.9	800-329	5.18										
298-243U	6.9	800-330	5.18										
298-243	6.6	800-331	5.18										
298-244U	6.9												
298-244	6.6												
298-245	6.6												
298-245U	6.9												
298-250	6.5												
298-250U	6.9												
298-251	6.5												
298-251U	6.9												
298-252	6.5												
298-252U	6.9												
298-253	6.6												
298-253U	6.9												
298-254	6.6												
298-254U	6.9												
298-255	6.6												
298-255U	6.9												
298-256	6.6												
298-256U	6.9												
298-257	6.6												
298-257U	6.9												
298-258U	6.9												
298-258	6.6												
298-272U	6.9												
298-272	6.6												
298-273U	6.9												
298-273	6.6												
298-274U	6.9												
298-274	6.6												
298-360	6.7												
298-361	6.7												
298-362	6.7												
298-363	6.7												
298-364	6.7												
298-366	6.7												
298-450	6.2												
298-451	6.2												
298-452	6.2												
298-453	6.2												
298-460	6.3												
298-461	6.3												
298-462	6.3												
298-463	6.3												
298-470	6.2												
298-471	6.2												
298-472	6.2												
298-473	6.2												
300-453	6.23												
300-527	6.25												
300-533	6.23												
300-534	6.23												
300-535	6.23												
300-541	6.25												
800-300	5.18												
800-301	5.18												
800-302	5.18												
800-303	5.18												
800-305	5.18												
800-306	5.18												
800-308	5.18												
800-309	5.18												
800-310	5.18												
800-311	5.18												
800-314	5.18												
800-315	5.18												
800-316	5.18												
800-318	5.18												
800-320	5.18												

H-D® / MIDWEST PART NUMBER CROSS REFERENCE

The following is a list of Harley-Davidson® part numbers with the corresponding MIDWEST part numbers. The use of H-D® part numbers is for reference only and are not intended to imply that any parts that we sell are H-D® original equipment. It is our desire to supply our customers with parts equal to or better than original equipment.

OEM NO.	MIDWEST PART NO.	BOOK PAGE	OEM NO.	MIDWEST PART NO.	BOOK PAGE	OEM NO.	MIDWEST PART NO.	BOOK PAGE	OEM NO.	MIDWEST PART NO.	BOOK PAGE	OEM NO.	MIDWEST PART NO.	BOOK PAGE
275	98-487	6.85	9125	98-392	6.88	11241	95-727	6.100	17030-72A	77-327	6.107	18492-48	91-283	6.64
655	41-890	13.11	9126	98-393	6.88	12002	95-103	1.31	17030-72B	77-328	6.107	18507-85	91-520	6.53
657	41-886	13.11	9127	98-394	6.88	12010	95-779	7.38	17030-86A	77-316	6.105	18508-52A	91-284	6.70
704	98-299	6.89	9134	98-401	6.88	12013	95-728	7.88	17030-88A	77-317	6.105	18508-52B	91-284	6.70
720	98-490	13.11	9135	95-450	7.82	12014	95-778	7.64	17030-89	77-318	6.106	18510-38	91-239	6.53
1211	96-192	7.79	9142	98-403	6.88	12018	95-784	7.88	17030-91	77-319	6.106	18522-53A	91-285	6.66
1301	41-333	13.6	9143	98-404	6.88	12022	95-780	7.88	17032-91	77-309	6.105	18534-29A	91-74	6.53
1614	5-116	2.21	9144	98-405	6.88	12023	95-730	6.108	17033-83A	77-305	6.101	18540-83A	91-614	6.55
3570	53-211	9.5	9145	98-406	6.88	12030	95-732	7.89	17034-48	77-335	6.103	18542-83A	91-614	6.55
3958	5-105	2.21	9146	98-407	6.88	12035	95-792	7.88	17034-66X	77-334	6.103	18554-52	91-286	6.70
4070	11-86	1.24	9147	98-408	6.88	12036	95-733	6.110	17035-83A	77-301	6.101	18554-57	91-286	6.70
4081	5-115	2.21	9148	98-409	6.88	12050	95-736	7.35	17035-84	77-302	6.101	18555-36	91-242	6.63
4721	123-14	4.42	9149	98-410	6.88	12051	95-788	7.35	17038-90	77-307	6.101	18570-38	91-239	6.53
4961	83-21	2.7	9155	98-411	6.88	12052	95-737	7.87	17040-92A	77-304	6.101	18600-66B	91-361	6.66
6003	96-659	7.8	9261	95-219	6.90	12053	95-738	7.80	17041-92A	77-300	6.101	18600-66C	91-361	6.66
6016	40-318	13.5	9262	95-220	6.90	12066	95-794	7.87	17042-92	77-306	6.101	18610-66B	91-362	6.66
6114	78-443	13.8	9263	95-292	6.90	34816	97-106	12.12	17324-57B	71-138	8.41	18630-26	95-747	6.110
6410	24-1	13.8	9264	95-293	6.90	10020A	66-208	12.18	17353-86	78-358	6.106	18631-30	78-372	6.110
6469	41-398	6.44	9265	95-294	6.90	11133A	95-711	6.104	17353-89	78-359	6.106	18633-48C	78-373	6.102
6506	98-298	6.81	9266	95-295	6.90	12013A	95-789	7.88	17354-86	78-360	6.106	18634-48B	78-374	6.102
6750	96-594	7.37	9992	66-204	12.18	12026B	95-731	6.103	17354-89	78-361	6.106	1864B	96-613	7.28
6752	96-595	7.37	9996	66-205	12.18	12035A	95-793	7.8	17355-84	78-362	6.102	22282-52	93-221	6.58
6754	96-596	7.37	10014	66-206	12.18	12036A	95-734	7.89	17355-92	78-363	6.102	22325-55B	93-330	6.56
6769	91-271	6.92	10084	66-207	12.18	12044A	95-796	7.88	17356-84A	78-364	6.102	22355-57A	93-306	6.56
6770	91-272	6.92	10086	66-209	12.18	12045DL	95-787	7.35	17356-92	78-365	6.102	22355-72	93-314	6.56
7022	32-170	5.51	11000	96-309	7.45	12046DL	95-735	7.30	17358-84A	78-366	6.102	22357-57A	93-307	6.56
7036	96-241	4.32	11002	98-329	6.38	12052DL	95-790	7.87	17360-66A	91-313	6.66	22363-57A	93-313	6.56
7142	83-22	2.7	11004	53-311	1.31	12067A	95-791	7.8	17375-66	91-314	6.66	22581-32	93-362	6.58
7515	96-681	7.6	11005	96-481	7.48	16219-79A	5-193	2.18	17394-57A	91-528	6.70	22588-78	93-422	6.58
7753	40-318	13.5	11007	98-266	6.89	16464-73B	93-259	6.70	17395-57A	91-529	6.70	2265W	96-207	7.82
7813	32-170	5.51	11027	33-184	5.29	16465-73B	93-260	6.70	17396-57A	91-530	6.70	2333W	96-201	7.37
7872	41-418	6.44	11031	47-102	4.19	16483-48	93-373	6.58	17397-57A	91-531	6.70	23533-55A	53-20	9.12
7875	41-418	6.44	11036	47-103	4.18	16484-48	93-273	6.64	17428-57	95-356	6.66	23557-83	53-651	9.12
7911	96-172	7.28	11039	96-310	1.40	16485-74A	93-270	6.66	17435-57A	91-288	6.70	23901-81	98-420	6.81
7926	96-269	7.40	11052	96-480	7.48	16492-48	93-273	6.64	17435-57B	91-288	6.70	23909-80	98-339	6.26
7977	96-173	7.41	11067	96-621	7.12	16492-74A	93-271	6.66	17447-36	41-349	13.4	23960-54	98-345	6.81
7980	32-119	5.51	11096	96-452	7.53	16493-48	93-273	6.64	17507-48	78-367	6.103	23960-54US	98-345	6.81
7986	32-170	5.51	11100	95-700	6.108	16602-30	41-401	6.63	17509-54A	89-73	6.64	23960-80A	98-361	6.81
7993	5-108	2.21	11101	95-701	6.103	16664-86	78-350	6.71	17516-77B	89-344	6.36	23961-41	98-465	6.82
8011	98-363	6.81	11105	95-703	8.50	16769-57	78-63	6.108	17517-77B	89-344	6.36	23961-41S	98-418	6.82
8025	98-300	7.54	11106	95-704	7.90	16770-66B	78-61	6.104	17518-80	89-344	6.36	23961-80A	98-354	6.82
8215	96-349	7.40	11110	95-706	6.106	16773-85	78-352	6.68	17519-80	89-344	6.36	23961-80AS	98-419	6.82
8485	94-135	7.54	11115	95-798	7.34	16774-72	78-41	6.70	17536-70	78-48	6.106	23962-40	98-346	6.82
8486	94-135	7.54	11116	95-707	1.48	16774-86A	78-353	6.68	17540-69A	78-368	6.103	23966-36	98-314	6.82
8524	94-136	7.54	11119	95-708	7.90	16776-63	78-33	6.64	17541-48B	78-369	6.103	23966-54A	98-288	6.82
8532	94-132	7.54	11124	95-709	6.92	16777-63	78-51	6.64	17550-80	89-344	6.36	23967-41	98-288	6.82
8860	95-107	3.18	11125	95-190	7.78	16777-83A	78-355	6.110	17552-80	89-344	6.36	23967-54A	98-333	6.81
8888	95-394	7.30	11132	95-241	6.100	16777-84A	78-356	6.102	17611-66A	91-287	6.66	23969-83	98-421	6.26
8904	96-609	7.8	11139	95-712	7.89	16779-84A	78-357	6.102	17611-66B	91-287	6.66	23972-57	98-330	6.81
8977	95-434	7.4	11143	45-34	4.26	16814-48	93-421	6.44	17611-83	91-666	6.35	23973-41	98-271	6.82
8996	95-432	7.8	11145	95-713	6.100	16814-77	93-421	6.44	17904-57	91-268	6.52	23985-18	98-273	6.81
9007	95-101	1.31	11147	95-714	7.87	16837-85B	93-618	6.68	17935-66	91-512	6.66	23985-54	98-305	6.82
9008	95-149	5.29	11148	95-715	7.88	16853-48	5-76	2.17	17937-57B	89-133	6.50	23985-56	94-137	6.26
9025	95-316	7.30	11157	95-716	6.100	17026-71	77-320	6.107	17938-40	89-135	6.50	24000-29	98-317	6.84
9028	95-320	6.23	11158	83-24	2.7	17026-72	77-321	6.107	17944-89	95-740	6.107	24000-57	98-318	6.81
9029	95-318	6.89	11161	95-433	7.8	17026-73	77-322	6.107	17947-36	91-321	6.64	24000-75	98-301	6.81
9036	96-241	4.32	11165	95-717	7.8	17026-79	77-323	6.107	17950-66	91-328	6.66	24000-80	98-425	6.81
9040	95-227	7.79	11166	95-799	7.88	17026-82	77-324	6.107	17955-36A	95-741	6.108	24001-30	98-285	6.82
9052	95-446	5.54	11167	95-718	6.106	17026-86	77-310	6.105	17955-48A	95-742	6.104	24001-56	98-264	6.82
9057	95-140	6.92	11168	95-719	6.106	17026-86A	77-313	6.105	18000-81	95-743	6.103	24001-65	98-293	6.82
9058	95-173	6.23	11171	95-721	1.48	17026-91	77-311	6.105	18001-83A	95-744	6.100	24001-70	98-294	6.82
9063	95-226	7.78	11176	95-722	6.107	17026-91A	77-308	6.105	18109-81A	91-237	6.48	24001-72	98-295	6.82
9064	95-174	1.31	11178	95-795	7.88	17028-48	77-333	6.103	18111-79	91-237	6.48	24002-70	98-360	6.88
9076	83-23	2.7	11179	95-723	7.88	17029-66	77-330	6.103	18183-40	41-349	13.4	24003-30	94-139	7.54
9088	95-174	1.31	11187	95-724	7.90	17029-70A	77-331	6.103	18196-51	78-370	6.64	24003-55	94-138	7.54
9120	98-387	6.88	11188	95-725	7.89	17029-80	77-332	6.103	18198-38	78-371	6.110	24005-37	98-321	6.84
9121	98-388	6.88	11190	95-726	6.100	17030-52	77-329	6.107	18221-36	91-269	6.46	24005-57	98-319	6.81
9122	98-389	6.88	11207	33-184	5.29	17030-57	77-325	6.107	18222-48	91-657	6.46	24006-37	98-320	6.82
9123	98-390	6.88	11218	98-475	6.26	17030-72	77-326	6.107	18257-39	95-746	6.110	24006-54A	98-289	6.82

OEM NO.	MIDWEST PART NO.	BOOK PAGE	OEM NO.	MIDWEST PART NO.	BOOK PAGE	OEM NO.	MIDWEST PART NO.	BOOK PAGE	OEM NO.	MIDWEST PART NO.	BOOK PAGE	OEM NO.	MIDWEST PART NO.	BOOK PAGE
24006-55	98-289	6.82	25325-79	98-84	6.80	26434-91	95-757	6.100	29970-88	53-319	1.27	32542-70A	53-246	9.5
24006-58	98-256	6.82	25326-79	98-85	6.80	26495-75	78-399	7.89	30011-36	53-195	1.30	32584-88T	89-304	9.19
24006-73	98-291	6.82	25327-79	98-86	6.80	26495-89	78-400	7.89	30011-58	53-194	1.30	32588-70A	89-128	9.19
24006-80	98-355	6.82	25328-79	98-87	6.80	26551-39C	17-61	1.43	30012-58	53-252	1.31	32591-70	78-421	6.104
24006-87	98-427	6.82	25414-70	89-112	7.83	26552-72	17-61	1.43	30137-58	89-32	1.30	32591-80	78-422	6.102
24007-39	98-286	6.82	25416-70	78-383	7.87	26554-77	17-64	1.43	30138-30	78-413	1.48	32601-78	91-352	9.11
24009-29	98-317	6.84	25416-84	95-751	7.83	26554-77A	17-64	1.43	30143-58	78-415	1.48	32605-70	53-208	9.5
24016-80	98-422	6.26	25430-86A	88-58	7.78	26554-77B	17-64	1.43	30145-46A	95-102	1.31	32629-70	53-210	9.5
24017-80	98-423	6.82	25430-88	88-58	7.78	26554-77D	17-64	1.43	30228-32	77-113	1.30	32658-30	53-16	9.11
24020-51	98-312	6.82	25459-86A	88-58	7.78	26557-83	53-651	9.12	30280-58	53-256	1.31	32661-70	53-12	9.11
24022-90	98-458	6.85	25550-36	98-374	6.80	26558-84	53-650	9.12	30373-51	77-113	1.30	32670-70	53-207	9.5
24023-36	98-424	6.82	25550-57	98-372	6.85	26561-84	17-65	1.43	30426-58	53-144	1.31	32726-30	53-15	9.14
24023-54	98-302	6.85	25551-36	98-375	6.80	26561-99	39-148	1.43	30605-48	53-13	9.11	32726-30A	53-14	9.14
2402-W	12-177	8.31	25552-36	98-376	6.80	26566-91	53-652	9.12	30605-48A	53-13	9.11	32726-47	53-14	9.14
24032-70	98-366	6.88	25553-36	98-377	6.76	26856-89	78-401	6.106	30801-47	53-388	9.11	33030-68	96-232	7.42
24033-70	98-367	6.88	25554-36	98-378	6.80	2690W	77-113	1.30	31015-30	77-113	1.30	33031-70	77-349	7.34
24034-70	98-368	6.88	25555-36	98-379	6.80	26995-86A	95-758	10.19	31035-58	53-193	1.31	33031-76E	96-582	7.28
24035-70	98-369	6.88	25556-36	98-380	6.80	27002-89	95-759	10.19	31067-63	53-298	1.31	33031-76L	96-583	7.28
24036-70	98-370	6.88	25556-79	98-380	6.80	27009-86B	69-90	8.21	31081-83T	89-32	1.30	33031-80	77-350	7.34
24037-70	98-371	6.88	25557-36	98-381	6.80	27010-86B	69-91	8.21	31320-80	78-450	1.48	33031-82	77-351	7.34
24100-17	98-276	6.82	25557-79	98-381	6.80	27023-71	78-402	8.49	31321-80	78-451	1.48	33031-85	77-352	7.34
24110-17	98-276	6.82	25558-36	98-382	6.80	27060-55	95-760	8.28	31341-80DL	95-781	1.48	33031-91	77-353	7.34
24275-57	98-265	6.87	25558-79	98-382	6.80	27062-78	95-321	8.28	31350-83T	89-1	1.37	33031-93	77-354	7.34
24275-80A	98-478	6.87	25559-36	98-383	6.80	27063-78	66-84	8.28	31433-84A	95-761	7.88	33048-57	96-337	7.40
24275-86A	98-479	6.87	25559-79	98-383	6.80	27063-80	66-84	8.28	31438-65A	53-325	1.39	33055-78A	96-232	7.42
24281-41A	98-262	6.87	25581-36	95-108	6.85	27066-85T	66-84	8.28	31441-65A	53-321	1.39	33057-72	47-58	7.40
24281-74A	98-323	6.87	25581-70	95-340	6.85	27077-78	78-403	8.30	31443-65A	53-157	1.38	33057-77	47-93	7.40
24281-80	98-413	6.87	25582-36	95-334	6.85	27219-95	39-134	8.11	31444-65A	53-247	1.39	33061-89T	47-93	7.40
24281-83A	98-414	6.87	25582-54	95-342	6.85	27270-95	39-132	8.11	31445-65A	53-294	1.38	33076-37	95-762	1.48
24331-36	95-114	6.81	25582-73	95-341	6.85	27326-71	95-143	8.23	31458-66A	70-130	1.36	33080-36	96-476	5.32
24356-36A	95-167	6.82	25582-93	95-454	6.85	27366-76	41-419	8.27	31463-88T	70-131	1.36	33082-16	96-155	7.28
24362-54A	95-345	6.81	25586-37	95-416	6.92	27367-76	41-419	8.27	31471-67A	78-416	1.48	33085-36	96-167	7.19
24364-54A	95-345	6.81	25588-57	95-417	6.92	27382-33	39-346	8.24	31476-66	14-27	1.37	33090-36	96-474	7.41
24366-71	95-344	6.82	25593-57	95-335	6.92	27382-77	39-388	8.27	31488-77	78-417	1.48	33094-57A	96-478	7.40
24367-71	95-344	6.82	25593-74	95-336	6.92	27410-39	78-406	8.50	31488-81	78-418	1.48	33094-77A	96-479	7.40
24370-29	95-198	6.84	25597-36	95-71	6.85	27410-57	78-407	8.50	31489-79B	53-286	1.38	33096-54B	96-20	7.41
24370-52A	95-258	6.81	25785-30A	95-343	6.85	27411-40	78-408	8.24	31502-65	95-413	1.40	33099-52A	96-336	7.40
24385-40B	95-259	6.26	25791-36	91-310	6.85	27416-76	39-358	8.27	31504-91A	53-695	1.8	33110-54	96-341	7.40
24599-40	95-76	6.89	25791-77	91-310	6.85	27417-76	39-357	8.27	31506-79B	53-265	1.39	33119-79B	96-680	7.6
24599-58A	95-310	6.89	25810-15	98-332	6.85	27419-76	39-355	8.27	31507-87T	89-280	1.37	33150-59	89-166	7.41
24599-58B	95-429	6.23	25811-11	95-752	1.48	27459-74	39-344	8.26	31522-00	39-152	1.8	33151-80	89-166	7.41
24621-40	95-62	6.89	25856-36	95-418	6.85	27577-92	95-410	8.27	31522-00B	39-152	1.8	33152-59	96-174	7.41
24692-58	98-365	6.89	25882-54	95-342	6.85	27609-01	39-131	8.11	31522-00C	39-152	1.8	33162-67	96-587	7.48
24701-52	98-364	6.90	26072-90	78-458	7.90	27609-01A	39-128	8.11	31537-66	70-135	1.37	33163-65B	96-320	7.54
24701-54	98-331	6.90	26077-93	78-459	7.90	27609-01B	39-128	8.11	31541-66	70-134	1.37	33174-79	96-605	7.38
24702-40	98-267	6.89	26227-58	95-753	6.103	27609-04	39-128	8.11	31542-66	70-133	1.37	33175-16	22-100	7.42
24703-54	98-89	6.85	26244-37	78-384	6.104	27613-71	39-23	8.23	31559-89T	70-139	1.36	33175-16A	22-71	7.19
24721-30	95-308	5.30	26245-41	78-385	6.104	27629-01	39-138	8.11	31570-73	70-138	1.36	33182-63A	22-49	7.40
24729-52	95-447	6.90	26246-37	78-386	6.110	27646-71	78-111	8.23	31576-73	70-145	1.37	33187-79	96-484	7.38
24729-74	95-448	6.91	26246-68D	78-387	6.104	27658-06	39-142	8.11	31581-73	70-143	1.37	33196-79	78-448	7.40
24912-48	98-324	6.89	26256-52	78-388	6.108	27659-06	39-141	8.11	31582-73	70-142	1.37	33215-30	22-82	7.90
24921-37	78-375	6.110	26257-50A	78-389	6.104	27894-78	39-386	8.27	31583-73	70-144	1.37	33295-36	78-462	7.41
24931-39	95-748	7.91	26258-52	78-390	6.108	27896-79	39-385	8.27	31601-04	39-153	1.8	33326-79A	96-696	7.6
24975-37	96-330	6.90	26258-62	78-391	6.108	27897-78	39-387	8.27	31609-65A	53-29	9.15	33332-79A	96-698	7.14
24978-57	95-749	6.108	26258-68D	78-392	6.104	29036-41A	12-126	8.34	31609-80	53-230	9.15	33333-79	94-172	7.56
24987-52	41-889	13.11	26259-52	78-393	6.108	29036-72T	12-127	8.34	31610-83T	89-71	9.19	33334-85	96-825	7.20
24990-52	95-750	6.110	26259-62	78-394	6.108	29055-78TA	12-130	8.34	31614-83	53-297	9.15	33336-83	94-172	7.56
25225-36C	78-377	6.98	26263-80	41-888	13.11	29058-77	78-409	8.49	31640-91	89-399	9.19	33337-83	94-155	7.56
25225-70	78-378	6.98	26273-80B	78-395	6.103	29059-83TA	12-181	8.24	31644-91	89-492	9.19	33338-83	94-154	7.56
25225-93	78-379	6.98	26273-92	78-396	6.103	29059-88A	78-410	8.49	31663-90	70-211	1.38	33344-94	96-826	7.8
25256-80A	88-53	6.78	26276-80A	78-397	6.103	29086-73T	12-128	8.34	31723-71A	5-113	9.19	33348-57	96-337	7.40
25258-80B	88-53	6.78	26276-92	78-398	6.103	29086-75T	12-129	8.34	31727-72	5-113	9.19	33350-36	96-124	7.41
25263-81	78-380	6.92	26315-68A	98-63	6.43	29216-67/72	39-364	8.26	31728-78	5-86	9.19	33353-36	96-121	7.28
25263-86	78-381	6.98	26317-68A	98-64	6.43	29219-78	39-364	8.26	31800-65	89-70	9.19	33353-78	96-121	7.28
25263-90	78-382	6.98	26326-62A	98-65	6.43	29219-82	39-364	8.26	31800-78	89-70	9.19	33362-52	96-332	7.40
25266-80A	88-53	6.78	26328-74	98-66	6.43	29242-83	78-411	10.19	3201-W	41-945	8.29	33379-57	96-276	7.40
25266-93A	88-70	6.78	26340-36	98-275	6.42	29250-78	78-151	8.30	32316-99	39-137	8.11	33379-71A	96-287	7.40
25268-84A	88-53	6.78	26346-36	98-309	6.43	29259-86T	12-231	8.34	32400-80A	53-638	9.7	33381-39	96-119	7.41
25313-50	98-76	6.80	26346-69	98-334	6.38	29259-91A	12-261	8.34	32400-94	53-640				

OEM NO.	MIDWEST PART NO.	BOOK PAGE	OEM NO.	MIDWEST PART NO.	BOOK PAGE	OEM NO.	MIDWEST PART NO.	BOOK PAGE	OEM NO.	MIDWEST PART NO.	BOOK PAGE	OEM NO.	MIDWEST PART NO.	BOOK PAGE
33438-50	95-171	7.41	34898-79	95-347	7.40	35353-52	96-512	7.25	36801-79	78-454	7.35	37702-70A	96-559	7.45
33442-57	95-314	7.40	34901-85	78-425	7.87	35354-52	96-513	7.25	36801-87A	78-455	7.35	37703-41	96-558	7.45
33442-57A	95-314	7.40	34901-94	78-427	7.87	35355-72	96-515	7.25	36917-36	10-27	4.18	37707-90	96-814	7.46
33445-89	95-807	7.80	34902-79A	78-428	7.35	35357-82	96-517	7.25	36918-52	10-26	4.18	37707-94	96-815	7.46
33445-94A	95-806	7.80	34903-79	78-429	7.35	35358-82	96-518	7.25	36954-62	22-53	4.29	37740-57	95-771	7.90
33446-89	95-800	7.82	34904-79	78-453	7.35	35359-82	96-519	7.25	36956-65A	22-97	4.29	37741-67	95-782	7.88
33446-94A	95-808	7.78	34904-86	78-461	7.35	35360-82	96-520	7.25	36964-67	22-99	4.29	37741-67A	95-772	7.88
33630-52	47-80	4.18	34906-79	78-430	7.87	35362-52	96-502	7.30	37051-36	47-60	4.18	37741-82DL	95-783	7.88
33640-83	47-182	4.19	34906-85B	78-431	7.87	35363-52	96-502	7.30	37052-65	47-56	4.18	37753-73	96-372	7.42
33664-81	47-149	4.19	34911-91	96-551	7.83	35364-56	96-503	7.30	37053-68	47-56	4.18	37754-74	96-375	7.40
33715-85	96-652	7.6	34917-90	78-456	7.90	35365-36	95-375	7.28	37054-79A	47-108	4.18	37755-73	96-290	7.40
33895-82	47-183	4.19	34952-52	78-432	7.78	35380-84	96-521	7.25	37069-90	96-654	7.53	37762-52	78-436	7.47
33900-59	17-72	7.36	34955-67	78-433	7.78	35381-84	96-522	7.25	37070-39B	96-565	7.53	37871-41	96-58	7.44
33900-59C	17-72	7.36	34955-75	78-434	7.87	35382-84	96-523	7.25	37074-38A	96-547	7.45	37904-90	96-4	7.46
33901-79	17-703	7.36	34955-89	78-435	7.87	35383-84	96-524	7.25	37075-84	96-468	7.52	37906-90	95-801	7.46
33902-98	17-701	7.36	35039-70B	96-153	7.28	35384-84	96-525	7.25	37085-80	47-157	4.18	37910-90	96-561	7.52
33904-00	17-702	7.36	35039-80	96-153	7.28	35385-84	96-526	7.25	37088-79	96-435	7.53	37911-90	96-561	7.52
33904-00B	17-702	7.36	35046-36	96-416	7.28	35440-38	96-159	7.28	37088-84	96-439	7.53	37913-90	96-562	7.52
34031-41	96-434	7.37	35046-71A	96-315	7.30	35607-73	78-449	1.48	37088-85	96-441	7.53	37975-41	96-329	7.52
34035-52	95-763	7.90	35047-53	96-482	7.54	35613-58	96-234	7.30	37088-87	96-442	7.53	37975-90	96-562	7.52
34037-52	95-346	7.39	35047-71A	96-338	7.54	35614-65	96-19	7.28	37088-90	96-538	7.53	37977-90	96-618	7.52
34050-36	96-598	7.37	35050-40	96-334	7.28	35614-76	96-160	7.28	37089-79	96-436	7.53	38005-74	96-352	7.48
34082-79	96-702	7.6	35064-79	96-657	7.16	35629-79	96-658	7.16	37089-84	96-438	7.53	38010-41	96-110	7.45
34084-86	96-630	7.6	35065-65B	96-161	7.28	35630-36	96-479	7.28	37090-79	96-437	7.53	38079-72	96-536	7.48
34085-79A	96-695	7.14	35066-77	96-185	7.28	35635-69T	96-599	4.45	37090-84	96-440	7.53	38080-71	96-537	7.48
34086-79	96-704	7.6	35067-77A	96-185	7.28	35652-79A	78-452	7.35	37090-84A	96-655	7.53	38130-54	96-202	7.47
34088-87	96-638	7.6	35070-77	96-411	7.28	35665-36A	96-158	7.28	37094-82	47-157	4.18	38130-71	96-339	7.48
34091-85	95-451	7.82	35076-79	96-684	7.16	35695-58	96-236	7.30	37096-83	47-157	4.18	38495-58	89-213	4.21
34140-36	96-348	7.37	35078-79	96-683	7.12	35699-76	96-165	7.28	37096-85	47-157	4.18	38604-65A	47-19	4.16
34158-36	96-129	7.37	35094-65	95-229	7.28	35700-69	96-286	7.28	37101-84	95-768	7.88	38609-68	47-20	4.16
34159-36	96-130	7.37	35100-36	95-423	7.28	35700-73	96-286	7.28	37105-87	96-554	7.27	38712-68	66-76	4.56
34165-36	96-407	7.37	35100-79	95-424	7.28	35709-54A	96-265	7.30	37201-54	96-115	7.47	39966-80	5-109	7.54
34168-39	96-293	7.37	35105-52	96-281	7.30	35713-36T	96-286	7.28	37222-52	96-235	7.39	39976-65B	5-74	7.54
34168-52	96-294	7.38	35111-36	96-591	7.28	35716-76T	96-165	7.28	37228-75	96-460	7.53	39978-58	5-75	7.54
34175-36	96-406	7.37	35112-52	96-586	7.30	35717-74	96-162	7.32	37276-53	96-461	7.53	39979-58A	5-82	7.54
34179-33	96-421	7.37	35125-37	95-309	7.28	35751-36	96-166	7.28	37279-56	96-461	7.53	39985-52	5-62	7.61
34180-33	96-433	7.37	35129-36	96-311	7.28	35765-36	96-345	7.28	37280-67	96-462	7.53	39990-65	5-138	7.54
34186-76	96-348	7.37	35131-36	96-432	7.28	35771-89	96-570	7.32	37281-47	96-462	7.53	39992-65C	5-139	7.54
34191-79D	96-699	7.10	35150-52	77-170	7.30	35773-86	96-575	7.32	37282-53	96-462	7.53	39998-65	5-137	7.80
34193-79D	96-700	7.10	35151-52A	95-764	7.90	35775-89	96-576	7.32	37285-38	96-93	7.53	40209-55	94-167	7.58
34195-79D	96-701	7.14	35151-74	95-765	7.89	35789-36	95-232	7.28	37285-41	96-93	7.53	40210-85D	94-378	7.4
34291-52B	96-283	7.39	35159-39	96-414	7.28	35809-58	96-505	7.30	37285-65	96-94	7.53	40211-30	94-119	7.58
34291-52C	96-540	7.39	35169-52	95-766	7.30	35810-36	96-312	7.28	37285-70	96-95	7.53	40211-55	94-122	7.58
34381-84	96-522	7.25	35171-37	96-410	7.28	35811-36	95-376	7.28	37285-75A	96-96	7.53	40212-30	94-120	7.58
34447-74	47-160	7.37	35175-38	96-422	7.28	35812-36	95-384	7.28	37285-84	96-443	7.53	40251-91	94-381	7.26
34468-86A	96-563	7.26	35203-36	94-52	7.56	35818-72	96-486	7.25	37287-41	96-62	7.46	40269-85A	94-271	7.55
34476-72	96-533	7.38	35203-80	94-154	7.56	35819-72	96-488	7.25	37305-65	96-94	7.53	40275-70	94-219	7.55
34477-53	96-555	7.37	35204-41	94-53	7.57	35820-52	96-492	7.25	37305-70	96-256	7.53	40275-83A	94-270	7.55
34478-53	96-555	7.37	35208-84	94-176	7.58	35821-52	96-493	7.25	37310-39	95-253	7.45	40279-91	58-284	7.59
34498-52	96-792	7.37	35211-36	94-140	7.54	35821-72	96-490	7.25	37312-75	96-451	7.53	40282-70	94-218	7.55
34500-52A	96-550	7.37	35211-91	94-381	7.26	35824-52	96-494	7.25	37313-80	96-451	7.53	40284-90	58-285	7.59
34551-52	96-268	7.37	35212-73	94-112	7.56	35825-52	96-495	7.25	37339-53	95-769	7.90	40387-70	98-336	7.54
34552-52	78-464	7.34	35212-80	94-155	7.56	35828-52	96-496	7.25	37357-41	96-85	7.45	40392-70	94-263	7.55
34555-52	96-108	7.37	35216-36	94-134	7.54	35829-52	96-497	7.25	37357-84	96-89	7.44	40392-91	94-330	7.55
34555-74	96-539	7.37	35230-39	95-236	7.34	35836-55	96-499	7.25	37361-41	96-86	7.45	40520-63	95-412	7.39
34564-74A	47-25	4.19	35230-39DL	95-785	7.88	35838-55	96-500	7.25	37436-36	95-411	7.28	40910-84A	33-2	5.49
34565-52	78-465	7.34	35231-36	95-767	7.34	35839-55	96-501	7.25	37496-41	96-61	7.45	40915-94	33-13	5.49
34599-81	47-118	4.19	35277-52A	96-169	7.30	35840-52	96-498	7.25	37496-47	96-61	7.45	40922-79	90-410	4.29
34600-71	47-24	4.19	35282-59	96-471	7.28	35875-36	96-231	7.28	37496-65	96-61	7.45	40954-81	94-170	7.58
34606-54A	47-24	4.19	35282-74	96-164	7.32	35876-36	96-444	7.28	37496-90	96-682	7.46	40954-83	94-171	7.58
34606-54TA	47-24	4.19	35295-36	78-46	7.34	35877-36	96-445	7.28	37503-41	96-190	7.45	40968-04	90-846	5.35
34606-71	47-24	4.19	35296-56	96-69	7.30	35878-36	96-446	7.28	37523-15	96-200	7.45	40968-08	90-848	5.35
34606-74	47-149	4.19	35305-56	96-70	7.30	35879-36	96-447	7.28	37523-85	96-204	7.24	40968-73	36-305	5.14
34606-75	47-89	4.19	35306-59	96-163	7.28	35882-36	96-448	7.28	37526-56A	96-270	7.47	40982-67	36-304	5.14
34606-90	47-162	4.19	35322-38	95-230	7.28	35883-36	96-449	7.28	37527-67	96-271	7.47	41110-79A	32-197	5.50
34609-52	22-45	4.21	35326-73	96-514	7.25	35884-36	96-450	7.28	37531-56B	95-770	7.30	41196-73	33-182	5.32
34611-65	22-107	4.21	35327-73	96-487	7.25	35915-36	95-383	7.28	37533-52A	96-196	7.47	41210-55	95-185	5.29
34624-77	78-423	7.89	35328-73	96-489	7.25	35917-36	95-382	7.28	37549-41	96-13	7.52	41400-67	90-88	5.38
34628-54A	96-295	7.39	35329-73	96-491	7.25	35920-36	96-473	7.28	37550-41B	96-41	7.43	41401-37	90-53	5.38
34628-75	96-321	7.39	35337-36	96-226	7.28	35960-54	95-395	7.30	37550-84A	96-5	7.44	41401-52	90-84	5.38
34724-36	96-590	7.28	35337-56	96-483	7.30	35961-52	95-372	7.30	37567-41A	96-60	7.45	41404-52	90-84	5.38
34799-65	96-464	7.36	35344-73	96-507	7.25	36045-76	95-426	7.28	37574-44	96-233	7.45	41470-30	94-33	7.58
34824-36	78-466	7.34	35349-52	96-508	7.25	360								

OEM NO.	MIDWEST PART NO.	BOOK PAGE	OEM NO.	MIDWEST PART NO.	BOOK PAGE	OEM NO.	MIDWEST PART NO.	BOOK PAGE	OEM NO.	MIDWEST PART NO.	BOOK PAGE	OEM NO.	MIDWEST PART NO.	BOOK PAGE
41470-73A	94-96	5.29	42480-36	47-75	4.28	44181-77A	90-445	5.37	45849-84	95-440	3.16	56153-73	34-89	4.10
41470-82	94-169	7.58	42480-70	47-72	4.29	44275-74	90-222	5.37	45849-84A	95-441	3.16	56158-49	34-91	4.10
41470-86	94-98	7.58	42480-73	47-72	4.29	44277-74	90-212	5.37	45849-87	95-442	3.16	56158-73	34-89	4.10
41485-30	94-142	7.54	42532-82	22-111	4.32	44278-74	90-212	5.37	45852-48	95-111	3.16	56159-73	34-89	4.10
41545-07	32-229	5.50	42557-36	10-39	4.28	44310-77	90-349	4.55	45875-84	95-399	3.16	56205-62A	35-47	4.14
41547-07	32-243	5.50	42895-06	90-839	5.35	44311-80	90-348	4.55	45927-73	95-206	3.16	56220-81B	35-65	4.14
41549-07	32-242	5.50	43002-70	30-35	5.23	44331-73	90-127	5.36	45964-49	27-71	3.17	56238-62	35-51	4.14
41551-52	32-104	5.50	43007-40A	30-4	5.23	44401-49B	90-92	5.41	45975-71	95-113	3.16	56395-81	35-65	4.14
41552-36	32-124	5.50	43018-73	30-35	5.23	44432-54	90-70	5.41	45983-73	27-60	3.17	56397-74E	35-54	4.15
41552-73	32-109	5.32	43053-86	33-200	5.28	445672-80A	29-68	3.15	45993-73	27-63	3.13	56495-02	121-21	11.6
41563-77A	32-196	5.50	43218-72	90-351	4.55	45002-41	47-21	4.16	46018-77	90-302	5.36	56500-79	35-36	4.14
41570-77	5-130	7.60	43283-86	83-25	2.7	45002-65A	47-21	4.16	46019-77	90-302	5.36	56590-60	89-258	4.8
41576-36	5-61	7.61	43307-78	90-329	4.55	45004-96	90-209	4.28	46100-48	27-68	3.12	56802-06	121-24	11.6
41591-81	33-9	5.49	43308-78	90-347	4.55	45005-85	78-200	4.27	46161-49	27-68	3.12	56806-57	89-360	2.15
41591-90	33-16	5.49	43346-83	32-192	5.50	45005-96	78-219	4.28	46172-48	27-107	3.12	59000-36	19-64	2.13
41592-79	33-6	5.49	43358-83A	33-3	5.49	45006-87A	90-426	4.25	47116-77	23-134	4.38	59007-73	19-43	2.14
41594-73	33-4	5.49	43530-35A	33-24	5.52	45006-96	90-524	4.25	47117-77	23-134	4.38	59007-73B	19-43	2.14
41595-73	33-5	5.49	43552-39	33-194	5.30	45010-73	90-224	4.27	47300-88T	89-339	2.6	59012-40	19-64	2.13
41595-86	33-7	5.49	43557-73	90-244	5.40	45012-72	78-147	4.25	47510-58	83-7	2.6	59082-79	8-125	2.15
41596-58	32-172	5.30	43558-39	33-193	5.30	45012-82	78-182	4.27	47513-58	83-9	2.6	59126-86B	19-120	2.9
41596-63	32-171	5.30	43559-73	33-187	5.29	45013-72	90-224	4.27	47517-58	83-8	2.6	59139-89	19-85	2.14
41598-52	32-135	5.29	43560-35	33-109	5.30	45013-85	90-425	4.27	47519-58	95-196	5.52	59140-85T	8-75	2.15
41600-36	32-126	5.39	43563-35	33-180	5.30	45016-72	47-23	4.15	47519-72	95-235	5.52	59176-93	19-172	2.13
41600-58	32-106	5.30	43567-79	90-246	5.40	45016-82	47-96	4.16	47519-83A	95-370	5.52	59205-57	89-360	2.15
41600-63	32-107	5.30	43603-78	33-183	5.32	45016-93	47-178	4.15	47577-86	5-147	7.61	59206-57	89-360	2.15
41603-32	32-119	5.51	43617-95	33-12	5.49	45017-82	47-97	4.16	47698-86B	96-612	7.36	59281-85T	89-163	2.15
41607-83	33-8	5.49	43648-86	33-10	5.49	45017-93	47-179	4.15	48031-89A	83-20	2.7	59601-79B	19-79	2.9
41650-58	90-367	5.38	43654-86A	33-1	5.49	45019-85	90-409	4.27	48311-60	5-34	3.17	59604-39	19-65	2.10
41650-63	90-368	5.38	43657-89	33-11	5.49	45024-65A	47-22	4.15	48330-48A	27-69	3.15	59604-55	19-84	2.10
41731-82	90-345	4.55	43662-80B	30-11	5.23	45032-82	45-34	4.26	48361-80	27-97	3.18	5960W	5-136	2.22
41731-88A	90-431	4.54	43663-80A	33-195	5.27	45036-68	45-24	4.18	48365-48A	27-97	3.18	59611-67A	19-22	2.11
41733-88	90-432	4.54	43674-95	33-14	5.49	45038-68	45-24	4.18	49004-00	105-19	2.9	59611-73A	19-57	2.11
41739-84A	90-378	4.26	43683-97	33-15	5.49	45039-68	45-24	4.18	49004-90	105-13	2.9	59612-41	19-77	2.12
41743-58	90-200	5.39	43871-52	32-133	5.31	45042-96	90-211	4.26	49007-90A	105-37	2.9	59634-81A	19-76	2.10
41745-58	90-199	5.39	43872-36	32-34	5.50	45057-82	90-165	4.28	49010-93	105-36	2.9	59658-79	8-126	2.15
41747-82A	90-377	4.54	43875-67	32-139	5.50	45061-72A	90-422	4.27	49016-72C	105-12	2.9	59674-81A	19-75	2.11
41748-63	90-64	5.39	43875-73	32-186	5.50	45063-72	90-151	4.25	49028-85T	22-1	4.40	59679-79A	19-62	2.11
41749-58	90-280	5.40	43882-48	32-111	5.30	45063-82A	90-240	4.25	49031-84T	22-3	7.42	59695-52A	5-99	2.15
41750-63	90-355	5.39	43882-67	32-132	5.30	45072-87	90-413	4.25	49038-58	105-15	2.9	59924-80	19-60	2.13
41761-58	90-58	4.25	43883-84	32-193	5.50	45072-96	90-525	4.25	49038-58B	105-1	2.9	59928-73	104-28	2.16
41762-58A	90-58	4.25	43897-86	89-341	2.7	45159-50	90-232	4.21	49040-79	105-2	4.39	59929-73	104-28	2.16
41764-58	90-208	4.24	43899-86	32-230	5.51	45297-73	95-206	3.16	49053-04	23-144	4.39	59932-77	104-27	2.16
41764-70	90-202	4.24	43945-79	90-331	5.37	45378-87	95-401	3.16	49184-88	105-16	2.9	59933-77	104-27	2.16
41765-58	90-197	4.24	43946-79	90-330	5.37	45387-83	95-400	3.16	49200-07	105-34	2.9	59940-79	34-92	4.8
41770-58	90-107	4.29	43947-79	90-331	5.37	45387-87	95-401	3.16	50235-63	5-133	8.5	59941-79	34-92	4.8
41801-58A	90-86	5.41	44001-78B	90-291	5.36	45400-75	95-205	3.16	50599-89T	123-21	4.43	59946-80	104-29	2.16
41801-63	90-89	5.41	44006-80	90-220	5.37	45404-75	27-61	3.17	50603-40	123-5	4.43	59961-80	104-29	2.16
41808-63	90-106	5.41	44007-80	90-238	5.37	45408-75	27-88	3.11	50603-74A	123-10	4.43	59964-86A	104-23	2.16
41814-76	90-244	5.40	44008-80	90-219	5.37	45411-82	27-121	3.17	50614-66T	123-11	4.43	59969-86A	104-23	2.16
41814-76A	90-244	5.40	44010-81	90-408	5.40	45415-82	27-120	3.17	50620-74	123-12	4.43	59992-55A	11-44	1.19
41835-69	90-170	4.29	44017-06	90-844	5.35	45418-80	27-118	3.11	50646-82	22-114	4.41	59995-55A	11-44	1.19
41836-63	90-354	5.39	44022-83	90-216	5.37	45583-83	90-305	4.55	50900-72T	23-140	4.40	59998-75T	11-99	1.19
42062-08	90-842	5.35	44023-83C	90-436	5.35	45640-88B	29-68	3.15	50904-85T	66-213	4.39	60161-06	121-23	11.6
42253-67	10-30	4.31	44045-87	90-356	5.37	45670-80	41-904	3.15	50905-85T	66-214	4.39	60302-63	9-58	7.84
42257-30	10-39	4.28	44046-84B	90-437	5.35	45700-48	29-45	3.15	50907-69A	22-98	4.40	60302-73T	9-55	7.84
42257-36	10-39	4.28	44046-84C	90-437	5.35	45716-71	27-62	3.15	50939-52	22-113	4.39	60516-65A	53-295	1.40
42264-52	90-184	4.31	44047-83	90-216	5.37	45717-63	27-106	3.15	50940-52	22-46	4.41	60533-86	9-65	7.84
42269-30	90-68	4.28	44050-87	90-434	5.35	45718-60	41-127	3.15	50970-52	123-15	4.42	60539-89	78-437	7.87
42280-35	17-40	1.44	44063-83	90-328	5.47	45718-71	27-62	3.15	50973-65	22-123	4.38	60540-65A	78-438	7.79
42309-70	90-352	4.55	44077-88C	90-436	5.35	45754-49	27-65	3.13	51674-25	82-80	11.4	60543-89	88-66	7.82
42318-72	90-351	4.55	44107-72	90-300	5.40	45754-60	27-65	3.13	52683-74	22-124	4.38	60557-36	89-13	7.83
42326-37	10-38	4.28	44107-76	90-300	5.40	45776-49	27-53	3.13	52702-59A	23-108	4.44	60559-80	78-439	1.48
42333-58	90-107	4.29	44109-72A	90-220	5.37	45821-74	90-129	5.40	53899-86	32-230	5.51	60567-36	78-440	7.78
42333-70	90-166	4.29	44118-80	90-221	5.37	45821-75	90-129	5.40	54515-56B	5-106	2.21	60567-65B	78-441	7.87
42374-77B	90-152	4.25	44119-04	90-836	5.35	45822-74	90-130	5.40	54515-58A	5-111	2.21	60572-36	89-21	7.83
42374-82A	90-239	4.25	44124-72	90-128	5.40	45822-75	90-130	5.40	54515-67	5-102	2.21	60572-65	89-90	7.83
42374-86	90-430	4.25	44127-72A	90-214	5.37	45823-49	27-96	3.9	54515-73	5-104	2.21	60572-78	89-90	7.83
42382-82B	90-429	4.25	44129-73	90-219	5.37	45831-77	27-119	3.11	54516-72	5-107	2.21	60579-74	89-183	7.83
42382-87A	90-424	4.25	44131-72	90-99	5.47	45838-77	27-54	3.13	54517-58	5-112	2.21	60629-55	78-442	7.79
42394-65	22-88	4.29	44133-72	90-214	5.37	45839-77	27-67	3.10	54517-67	5-103	2.21	60641-74	95-786	7.88
42410-52	47-100	4.31	44151-77	90-213	5.37	45842-77	27-109	3.17	56098-80	34-93	4.8	60645-65	78-149	1.48
424														

OEM NO.	MIDWEST PART NO.	BOOK PAGE	OEM NO.	MIDWEST PART NO.	BOOK PAGE	OEM NO.	MIDWEST PART NO.	BOOK PAGE	OEM NO.	MIDWEST PART NO.	BOOK PAGE	OEM NO.	MIDWEST PART NO.	BOOK PAGE
61103-65	21-107	8.6	66470-67	5-30	1.4	71425-77	17-60	1.42	96295-65	91-241	6.89	CY 7812-12	96-194	7.82
61103-72P	21-38	8.6	66470-70	5-32	1.4	71428-90A	17-84	1.42	98170-88T	55-8	11.10	CY 7813-8	41-548	13.4
61103-73	21-107	8.6	66476-73	5-33	1.4	71455-67	53-134	1.39	AC 181100	17-43	4.28	CY 7816-1	58-110	7.76
61103-73A	21-107	8.6	6653HW	32-170	5.51	71463-73A	53-287	1.39	AC 181101	17-44	4.28	CY 7817-1	58-111	7.76
61103-83	21-171	8.6	66717-65	7-25	1.12	71465-85T	53-288	1.38	AC 181102	17-61	1.43	CY 7822-12	89-133	6.50
61211-79	20-60	8.2	67004-53	57-88	4.48	71469-65	53-288	1.38	AC 181103	17-64	1.43	CY 7823-12	89-134	6.50
61211-84A	20-65	8.2	67004-68	57-92	4.48	71469-65B	53-456	1.38	AC 181104	17-65	1.43	CY 7824-12	89-135	6.50
61213-83	20-60	8.2	67004-68A	57-82	4.48	71484-72A	17-51	1.8	AC 192300	53-144	1.31	CY 7825-20	93-421	6.44
61216-69	20-59	8.2	67027-81C	57-167	4.45	71500-36A	17-45	1.42	AC 33001	90-280	5.40	CY 7826-1	94-138	7.54
61218-67A	20-59	8.2	67027-91A	57-168	4.45	71501-36A	17-45	1.42	AC 33007	90-64	5.39	CY 8005-12	17-99	1.8
61228-84	20-65	8.2	67073-81	57-127	4.45	71501-73	17-45	1.42	AC 40111C	53-284	1.38	CY 8016-4	41-549	13.4
61229-79	20-60	8.2	67073-87A	57-122	4.45	71501-93	17-115	4.50	AC 40114C	53-286	1.38	CY 8101-6	5-77	7.61
61230-69	20-60	8.2	67120-84B	57-125	4.45	71534-72	17-52	1.8	AC 40116	53-368	1.39	CY 8104-16	41-401	6.63
61426-67A	20-59	8.2	67124-80	57-91	4.45	71535-72	17-50	1.8	BT 81E	45-23	4.18	CY 8111-12	40-317	6.42
61769-47	21-111	8.41	67125-86A	57-124	4.45	71539-73B	47-121	4.17	BT 81-T	45-33	4.18	CY 8114-1	98-299	6.89
62096-69	21-262	8.8	67127-73	57-90	4.45	71546-75A	17-54	1.8	BT HD-1	97-126	12.15	CY 8121-34	41-564	13.4
62103-65	21-118	8.6	67127-84A	57-126	4.45	71547-75A	17-53	1.8	BT HD-2	97-127	12.15	CY 8124-34	41-565	13.4
62125-55	21-23	8.8	67132-85A	57-123	4.45	71563-82	47-167	4.17	CC12-921	27-108	3.17	CY 8124-34	41-566	13.4
62125-55B	21-141	8.8	67141-36	78-447	7.34	71564-82	47-166	4.17	CCI25-536	17-72	7.36	CY 8140-34	41-881	13.5
62129-75T	21-251	8.8	67190-89	57-215	4.50	71567-82	47-168	4.17	CS MT-134	64-319	10.16	CY 8143-34	41-882	13.5
62162-75	21-261	8.8	67210-73	57-77	4.49	71568-82A	47-169	4.17	CS SS-134	64-300	10.16	CY 8147-13	41-870	13.5
62163-75	21-106	8.8	67215-68	57-96	4.48	71574-82	17-86	1.7	CY 6930-5	41-500	13.10	CY 8151-2	53-195	1.30
62375-57	21-304	7.26	67217-68	57-96	4.48	71589-92	17-91	1.7	CY 6932-5	41-501	13.10	CY 8153-2	53-194	1.30
62423-90	78-457	7.90	67260-96	57-214	4.50	71589-96	17-105	1.7	CY 6933-4	41-502	13.10	CY 8160-4	32-119	5.51
62432-93	78-460	7.90	67271-94	57-213	4.50	71590-92	17-86	1.7	CY 6933-4	41-503	13.10	CY 8166-12	41-540	13.10
62498-00	26-100	8.37	6762B	91-322	6.64	71590-96	17-100	1.7	CY 6935-2	41-504	13.10	CY 8167-12	41-541	13.10
62498-89A	26-112	8.36	67712-60A	86-70	1.14	71591-92	17-92	1.7	CY 6936-1	41-505	13.10	CY 8168-6	41-542	13.10
62498-91	26-112	8.36	67733-72	8-78	1.12	71591-96	17-106	1.7	CY 6937-1	41-506	13.10	CY 8169-6	41-543	13.10
62504-65A	26-110	8.37	67743-75	8-89	1.12	71597-92	17-93	1.7	CY 6938-1	41-507	13.10	CY 8170-10	41-398	6.44
62507-67A	26-95	8.36	67752-77T	89-107	1.14	71597-96	17-107	1.7	CY 6942-5	41-508	13.10	CY 8200-10	33-118	5.30
62534-65	89-252	8.37	67773-80A	11-113	1.14	71598-96	17-108	1.7	CY 6943-4	41-509	13.10	CY 8204-4	91-315	6.54
62563-65	5-80	8.5	67808-86	89-349	3.17	71599-92	17-94	1.7	CY 6944-3	41-510	13.10	CY 8206-9	5-94	2.7
62563-65A	5-80	8.5	67816-86	89-349	3.17	71600-39	17-57	4.49	CY 6945-2	41-511	13.10	CY 8212-3	12-177	8.31
62575-36	89-36	1.4	67820-86	89-349	3.17	71800-26A	17-35	1.45	CY 6946-1	41-512	13.10	CY 8213-8	21-161	8.37
62576-65A	47-109	4.18	67847-60	89-257	1.14	71840-29	17-36	1.45	CY 6947-1	41-513	13.10	CY 8221-20	41-987	6.44
62610-52A	21-189	8.36	67848-60	89-257	1.14	72001-69B	17-49	1.8	CY 6948-1	41-514	13.10	CY 8224-8	41-779	13.3
62625-36	21-188	8.37	68002-47	8-70	1.16	72002-51A	17-43	4.28	CY 7009-1	41-127	3.15	CY 8226-1	27-53	3.13
62635-79T	21-90	8.39	68003-47	8-56	1.14	72003-34	17-40	1.44	CY 7017-16	41-547	13.10	CY 8233-1	27-67	3.10
62668-87T	21-91	8.39	68008-73A	8-74	1.18	72004-70	17-58	1.44	CY 7101-1	94-139	7.54	CY 8400-8	41-418	6.44
62702-52	95-773	7.88	68010-64B	8-59	1.17	72005-73A	17-75	1.44	CY 7106-1	41-855	13.11	CY 8404-27	41-594	13.4
62704-84	5-143	8.36	68027-73	86-42	1.18	72023-51A	17-44	4.28	CY 7110-8	41-349	13.4	CY 8405-2	41-592	13.4
62707-84	5-145	8.36	68034-77	86-42	1.18	72023-71	17-44	4.28	CY 7115-2	41-620	13.5	CY 8408-1	94-140	7.54
62783-66A	71-137	8.41	68090-47	86-34	1.17	72108-94GY	18-608	1.47	CY 7116-14	41-615	13.5	CY 8410-8	96-346	7.46
62785-66A	71-137	8.41	68123-73	78-169	1.18	72114-94GY	18-616	1.47	CY 7120-4	91-269	6.46	CY 8412-1	96-62	7.46
63525-92	95-774	6.110	68400-86	8-88	1.25	72119-94GY	18-622	1.47	CY 7122-4	91-267	6.52	CY 8421-1	41-526	13.10
63529-57	95-775	6.104	68440-86	86-89	1.25	72201-69A	17-49	1.8	CY 7123-4	91-268	6.52	CY 8428-1	41-532	13.10
63533-41	21-123	8.37	68450-34	8-75	2.15	72341-56A	53-406	9.19	CY 7130-10	91-266	6.51	CY 8429-1	41-533	13.10
63578-52	21-207	8.23	68457-86	86-84	1.25	74191-98	18-568	1.47	CY 7131-12	91-263	6.51	CY 8481-20	41-581	13.4
63609-72	90-353	4.55	68462-49	6-54	1.12	74529-79	5-126	1.30	CY 7132-12	91-264	6.51	CY 8495-1	41-983	7.28
63782-80	25-60	8.44	68480-73	11-79	1.24	74533-75B	5-85	1.30	CY 7134-8	89-60	6.50	CY 8600-8	41-943	6.55
63796-77	25-78	8.44	68480-93	11-98	1.24	74577-97	89-526	1.28	CY 7135-8	89-59	6.50	CY 8601-8	41-944	6.55
63812-90	25-132	8.44	68483-73	86-50	1.25	74578-97	89-525	1.28	CY 7136-14	41-618	13.5	CY 8608-36	40-318	13.5
63813-90	25-79	8.44	68486-82A	11-80	1.24	74579-97	89-527	1.28	CY 7137-22	41-584	13.4	CY 8610-1	41-979	13.11
63858-49	78-444	6.102	68487-82	11-80	1.24	74587-94	39-144	1.9	CY 7139-4	41-610	13.5	CY 8614-4	41-896	6.44
6469HW	41-398	6.44	68493-87	11-81	1.24	74589-73	17-76	1.9	CY 7148-3	21-111	8.41	CY 8623-2	82-78	11.4
65276-62	66-16	10.17	68510-74A	11-72	1.24	74589-73A	17-76	1.9	CY 7156-2	41-343	7.32	CY 8701-2	41-886	13.11
65276-63	66-10	10.17	68514-73	8-71	1.25	74597-01	89-537	1.28	CY 7206-2	41-598	13.5	CY 8703-2	41-888	13.11
65324-93A	78-445	6.100	68515-77A	8-71	1.25	74599-77	17-62	1.9	CY 7351-2	41-267	7.32	CY 8704-2	41-889	13.11
65325-83	66-96	10.18	68518-68	11-101	1.24	74599-77B	17-62	1.9	CY 7354-2	21-72	8.39	CY 8705-2	41-890	13.11
65328-83	66-203	10.18	68519-68	11-103	1.24	74600-94	39-143	1.9	CY 7401-2	41-623	13.5	CY 8706-6	41-891	13.11
65519-52	66-17	10.17	68528-77A	11-83	1.24	74600-97A	39-147	1.9	CY 7410-1	95-110	6.89	CY 8707-6	41-892	13.11
65834-68X	78-446	10.19	68557-70A	8-85	1.25	7848W	96-88	7.44	CY 7412-24	41-582	13.4	CY 8714-20	41-766	6.55
66105-77	5-129	1.4	68570-63	86-88	1.25	80040-81	12-251	8.31	CY 7501-1	41-859	13.11	CY 8715-4	32-191	5.52
66212-65	14-28	1.3	68571-63A	86-87	1.25	8095A	32-119	5.51	CY 7505-4	91-266	6.52	CY 8716-1	27-54	3.13
66225-73	14-26	1.37	68603-62	11-54	1.13	83162-51	95-777	6.104	CY 7506-4	91-261	6.52	CY 8722-16	41-554	13.4
66328-82T	89-320	9.19	68604-62	11-54	1.13	83566-51	90-350	4.55	CY 7507-20	89-61	6.50	CY 8724-18	41-553	13.4
66351-82	89-242	13.12	68652-64B	8-194	1.12	85210-42A	116-6	2.22	CY 7508-20	89-62	6.50	CY 8726-8	41-768	13.3
66356-82	89-242	13.12	68671-69	8-138	1.13	8876A	96-608	7.32	CY 7509-20	89-63	6.50	CY 8728-12	95-435	6.51
66367-73	89-119	1.4	68972-00	8-188	1.23	90238-00	105-42	2.9	CY 7619-1	27-62	3.15	CY 8729-12	95-436	6.51
66369-67	89-230	1.4	70060-66	17-35	1.45	9025A	95-316	7.30	CY 7620-1	27-65	3.13	CY 8730-8	41-587	13.4
66369-70	89-181	1.4	70124-75	17-74	1.42	90345-90A	105-41	2.9	CY 7630-3	41-622	13.5	CY 8734-24	91-665	6.64
66370-65	89-120	1.4	701A	41-267	7.32	91733-85	58-267	7.59	CY 7704-2	5-61	7.61	CY 8738-10	40-320	5.22
66373-36	89-3	1.4	70934-68A	21-115	4.50	91775-								

OEM NO.	MIDWEST PART NO.	BOOK PAGE	OEM NO.	MIDWEST PART NO.	BOOK PAGE	OEM NO.	MIDWEST PART NO.	BOOK PAGE	OEM NO.	MIDWEST PART NO.	BOOK PAGE	OEM NO.	MIDWEST PART NO.	BOOK PAGE
CY 8751-19	41-596	13.4	JM 24000-80	98-425	6.81	MU 16036	53-394	9.17	MU 43015	47-179	4.15	MU 73913	96-451	7.53
CY 8755-12	41-780	13.3	JM 24001-30	98-285	6.82	MU 16036A	53-394	9.17	MU 45408	90-240	4.25	MU 74609	95-425	7.28
CY 8756-30	41-775	13.3	JM 24001-56	98-264	6.82	MU 16039	53-396	9.17	MU 45525	90-329	4.55	MU 74613	95-427	7.28
CY 8757-8	41-757	13.4	JM 24001-65	98-293	6.82	MU 16042	53-399	9.6	MU 45528	90-353	4.55	MU 74702	95-724	7.90
CY 8758-10	41-753	5.22	JM 24001-70	98-294	6.82	MU 16043	53-400	9.6	MU 51201	2-25	5.53	MU 75416	41-898	13.3
CY 8759-5	41-752	5.22	JM 24001-72	98-295	6.82	MU 16044	53-397	9.17	MU 51203	2-27	5.53	MU 75805	5-82	7.54
CY 8760-16	41-767	13.3	JM 24005-37	98-321	6.84	MU 16044A	53-397	9.17	MU 56428	33-9	5.49	MU 75806	5-75	7.54
CY 8761-7	41-781	13.3	JM 24005-57	98-319	6.81	MU 16045	53-398	9.17	MU 57121	41-753	5.22	MU 75808	5-109	7.54
CY 8762-17	41-776	13.3	JM 24006-37	98-320	6.82	MU 16045A	53-398	9.17	MU 57309	33-182	5.32	MU 75814	5-146	7.61
CY 8765-2	41-774	13.3	JM 24006-54A			MU 16046	53-395	9.17	MU 57310	33-184	5.29	MU 78546	41-776	13.3
CY 8768-3	32-190	5.51	98-289	6.82		MU 16054	53-29	9.15	MU 57317	95-185	5.29	MU 78559	41-936	13.3
CY 8769-3	32-170	5.51	JM 24006-58	98-256	6.82	MU 16055	53-230	9.15	MU 57339	33-3	5.49	MU 78560	41-935	13.3
CY 8773-12	123-22	4.42	JM 24006-73	98-291	6.82	MU 16056	53-297	9.15	MU 57389	33-2	5.49	MU 78909	95-712	7.89
CY 8774-18	123-23	4.42	JM 24006-80/83			MU 16100	5-86	9.19	MU 57412	33-14	5.49	MU 80001	21-6	8.6
CY 8791-10	41-792	5.22	98-355	6.82		MU 16102	89-70	9.19	MU 57413	33-15	5.49	MU 80002	21-118	8.6
CY 8792-5	41-755	5.22	JM 24006-87	98-427	6.82	MU 16105	89-47	9.19	MU 57611	90-127	5.36	MU 80019	21-250	8.7
CY 8793-5	41-754	5.22	JM 24007-39	98-286	6.82	MU 16107	5-113	9.19	MU 57621	90-212	5.37	MU 80020	21-249	8.7
CY 8794-10	41-756	5.22	JM 24016-80	98-422	6.26	MU 16111	89-71	9.19	MU 57633	90-128	5.40	MU 80021	21-107	8.6
CY 8798-12	96-195	7.82	JM 24020-51	98-312	6.82	MU 16115	89-307	9.18	MU 58302	90-346	5.36	MU 80022	21-38	8.6
CY 8806-17	5-164	2.18	JM 24023-36	98-424	6.82	MU 16130	53-401	9.6	MU 58324	40-320	5.22	MU 80026	21-172	8.6
CY 8813-4	27-101	3.12	JM 24023-54	98-302	6.85	MU 16601	53-406	9.19	MU 58900	90-216	5.37	MU 80027	21-171	8.6
CY 8820-9	41-782	13.3	JM 24599-40	95-76	6.89	MU 17053	70-120	9.10	MU 60000	41-111	6.44	MU 80202	21-106	8.8
CY 8824-8	53-406	9.19	JM 24599-58A		95-310	MU 17059	18-181	9.22	MU 60003	93-772	6.33	MU 80203	21-134	8.8
CY 8831-10	41-897	5.22	6.89			MU 17069	70-138	1.36	MU 60032	93-421	6.44	MU 80204	21-141	8.8
CY 8834-10	41-898	13.3	JM 24599-58B			MU 17070	70-130	1.36	MU 60046	41-779	13.3	MU 80205	21-160	8.8
CY 8835-10	41-899	13.3	95-429	6.23		MU 17309	53-194	1.30	MU 60057	41-584	13.4	MU 80601	21-1	8.9
CY 8842-10	41-900	13.3	JM 24621-40	95-62	6.89	MU 17511A	53-209	9.5	MU 60092	41-768	13.3	MU 80606	5-64	8.5
CY 8847-5	41-901	5.22	JM 25581-36 STD		95-108	MU 17512	53-210	9.5	MU 60098	41-767	13.3	MU 80609	21-133	8.10
CY 8850-4	123-15	4.42	6.85			MU 17513F	53-211	9.5	MU 60123	41-112	6.44	MU 80616	5-80	8.5
CY 8851-4	123-14	4.42	JM 25593-57 STD			MU 17514	53-246	9.5	MU 60222	91-267	6.52	MU 80627	5-132	8.5
CY 8865-11	41-921	13.5	95-335	6.92		MU 17516F	91-352	9.11	MU 60223	91-280	6.52	MU 80629	5-135	8.5
CY 8866-8	41-929	13.5	JM 25785-30A	95-343	6.85	MU 17524	53-244	9.11	MU 60224	91-262	6.52	MU 80633	5-165	8.5
CY 8867-4	41-923	13.5	JM 25856-KIT	95-418	6.85	MU 17534F	53-208	9.5	MU 60225	91-261	6.52	MU 81003	20-59	8.2
CY 8869-13	41-927	13.5	JM 26315-68A	98-63	6.43	MU 17545	53-389	9.6	MU 62259	93-795	6.57	MU 81004	20-60	8.2
CY 8874-2	82-80	11.4	JM 26317-68A	98-64	6.43	MU 17546	53-390	9.6	MU 62260	93-796	6.57	MU 81006	20-53	8.4
CY 8879-30	41-995	2.16	JM 26326-62A		98-65	MU 17547	53-404	9.6	MU 62261	93-797	6.57	MU 81007	20-61	8.4
CY 8881-18	41-996	2.16	6.43			MU 17601	53-13	9.11	MU 62262	93-798	6.57	MU 81013	20-66	8.4
CY 8909-13	41-939	13.3	JM 26328-74	98-66	6.43	MU 17602	53-12	9.11	MU 64610	95-602	6.90	MU 81014	20-62	8.2
CY 8916-17	41-935	13.3	JM 26346-36	98-309	6.43	MU 17603	53-20	9.12	MU 64611	95-603	6.90	MU 81015	20-63	8.2
CY 8919-19	41-936	13.3	JM 26346-69/70			MU 17605	53-14	9.14	MU 64612	95-604	6.90	MU 81038	20-65	8.2
CY 8921-5	41-913	13.4	98-334	6.38		MU 17606	53-21	9.14	MU 64613	95-605	6.90	MU 81039	20-66	8.4
CY 8931-16	41-937	13.3	JM 33031-36	96-581	7.28	MU 17615	53-387	9.11	MU 65337	41-881	13.5	MU 82063	42-129	8.16
CY 8934-2	5-146	7.61	JM 33031-76E	96-582	7.28	MU 17616	53-388	9.11	MU 65340	41-401	6.63	MU 82082	39-409	8.17
CY 9000-4	41-906	13.4	JM 33031-76L	96-583	7.28	MU 17716	53-287	1.39	MU 65378	98-490	13.11	MU 82083	39-410	8.17
CY 9002-4	41-908	6.44	JM 33031-80	96-584	7.28	MU 17732	70-133	1.37	MU 65379	12-241	8.30	MU 82084	39-411	8.17
CY 9106-8	83-11	5.36	JM 33096-54AL			MU 18040E	3-170	9.22	MU 65380	12-266	8.30	MU 82087	42-152	8.22
CY 9202-12	89-365	6.50	96-585	741		MU 18700	18-103	9.22	MU 65412	98-511	6.23	MU 82088	42-153	8.22
CY 9213-4	91-634	6.50	JM 33438-50-2		95-414	MU 18800	5-96	9.22	MU 66202	41-780	13.3	MU 82101	39-369	8.28
CY 9424-8	93-618	6.68	741			MU 20004	85-183	2.2	MU 66212	41-781	13.3	MU 82142	39-344	8.26
JM 1046-36A	95-163	6.82	JM 34088-87	96-638	7.6	MU 26605	105-12	2.9	MU 66213	41-781	13.3	MU 82301	39-355	8.27
JM 18492-48	91-283	6.64	JM 35105-52 STD		96-281	MU 26606	105-13	2.9	MU 66219	98-374	6.80	MU 82303	39-357	8.27
JM 18492-48+.005			730			MU 26708	121-1	11.6	MU 66220	98-375	6.80	MU 82304	39-358	8.27
91-669	6.64		JM 35125-37	95-312	7.28	MU 27900	82-12	11.4	MU 66221	98-376	6.80	MU 82306	39-384	8.28
JM 18508-52B		91-284	JM 35614-80	96-257	7.28	MU 27901	82-67	11.4	MU 66222	98-377	6.76	MU 82409	78-111	8.23
6.70			JM 40520-63	95-412	7.39	MU 27902	82-74	11.4	MU 66223	98-378	6.80	MU 82618	39-7	8.16
JM 18522-53	91-285	6.66	MU 04201	55-7	11.10	MU 27903	82-71	11.4	MU 66224	98-379	6.80	MU 82624	39-380	8.16
JM 18522-53+.005		91-289	MU 04215	55-8	11.10	MU 27904	82-72	11.4	MU 66225	98-380	6.80	MU 82626	39-382	8.16
6.64			MU 10201	5-129	1.4	MU 27905	82-73	11.4	MU 66229	98-372	6.85	MU 82900	95-321	8.28
JM 18523-86	91-291	6.71	MU 11606	8-85	1.25	MU 27906	82-16	11.4	MU 66716	89-128	9.19	MU 82904	78-210	8.29
JM 23901-81	98-420	6.81	MU 11608	8-88	1.25	MU 27907	82-76	11.4	MU 70006	96-293	7.37	MU 82905	66-99	8.29
JM 23909-80	98-339	6.26	MU 11728	86-42	1.18	MU 27908	82-78	11.4	MU 70023	96-421	7.37	MU 82917	95-403	8.29
JM 23960-54	98-345	6.81	MU 11729	86-50	1.25	MU 27910	82-75	11.4	MU 70200	96-294	7.38	MU 82925	69-90	8.21
JM 23960-80A-3		98-361	MU 11744	86-83	1.25	MU 28225	68-116	11.5	MU 70401	78-465	7.34	MU 82926	69-91	8.21
6.81			MU 11748	86-87	1.25	MU 29201	116-6	2.22	MU 70420	97-3	12.15	MU 83002	79-10	8.9
JM 23961-41-1	98-465	6.82	MU 11749	86-89	1.25	MU 29223	97-2	12.17	MU 70421	97-126	12.15	MU 83003	79-11	8.9
JM 23961-41-3	98-344	6.82	MU 13364	17-100	1.7	MU 29404	5-105	2.21	MU 70422	97-127	12.15	MU 83010	79-12	8.9
JM 23961-41S	98-418	6.82	MU 15117	17-89	1.8	MU 29405	5-112	2.21	MU 71506	41-267	7.32	MU 83011	79-13	8.9
JM 23961-80/80A-3		98-354	MU 15118	17-90	1.8	MU 29410	83-8	2.6	MU 71511	96-172	7.28	MU 83015	71-141	

OEM NO.	MIDWEST PART NO.	BOOK PAGE	OEM NO.	MIDWEST PART NO.	BOOK PAGE	OEM NO.	MIDWEST PART NO.	BOOK PAGE	OEM NO.	MIDWEST PART NO.	BOOK PAGE	OEM NO.	MIDWEST PART NO.	BOOK PAGE
MU 83500	21-145	8.42	MU 98015	66-61	10.17	R1 12-356	46-50	4.33	R1 15-148	89-127	7.83	R1 19-241	11-79	1.24
MU 83502	21-147	8.42	MU 98027	66-203	10.18	R1 12-383	53-208	9.5	R1 15-151	89-128	9.19	R1 19-243	11-83	1.24
MU 83503	21-148	8.42	R1 04-101	55-8	11.10	R1 12-439	90-70	5.41	R1 15-153	89-304	9.19	R1 19-244	11-81	1.24
MU 83504	21-149	8.42	R1 08-007	30-4	5.23	R1 12-443	90-106	5.41	R1 15-228	89-1	1.37	R1 19-247	11-72	1.24
MU 83516	21-173	8.42	R1 08-019	31-80	5.23	R1 12-448	47-58	7.40	R1 15-232	27-63	3.13	R1 19-261	5-85	1.30
MU 83518	21-146	8.42	R1 08-023	31-83	5.23	R1 12-450	47-93	7.40	R1 15-233	27-65	3.13	R1 19-265	21-90	8.39
MU 83520	21-174	8.42	R1 08-024	31-82	5.23	R1 12-452	47-118	4.19	R1 15-240	27-54	3.13	R1 19-281	53-296	1.28
MU 83539	21-263	8.41	R1 08-025	31-81	5.23	R1 12-454	47-25	4.19	R1 15-257	18-103	9.22	R1 19-283	5-126	1.30
MU 83540	21-264	8.41	R1 08-026	31-85	5.23	R1 12-455	47-24	4.19	R1 15-260	18-104	1.7	R1 19-312	90-89	5.41
MU 84001	12-113	8.31	R1 08-027	31-84	5.23	R1 12-460	47-149	4.19	R1 15-296	20-60	8.2	R1 19-316	90-170	4.29
MU 84003	12-117	8.31	R1 08-219	31-88	5.23	R1 12-500	8-78	1.12	R1 15-298	20-65	8.2	R1 19-319	90-86	5.41
MU 84060	12-191	8.34	R1 08-223	31-93	5.23	R1 12-504	8-16	1.12	R1 15-906	10-26	4.18	R1 19-325	8-75	2.15
MU 84063	12-115	8.34	R1 08-224	31-92	5.23	R1 12-511	8-59	1.17	R1 15-907	95-110	6.89	R1 19-349	94-33	7.58
MU 84064	12-105	8.34	R1 08-242	31-89	5.23	R1 12-535	90-58	4.25	R1 15-912	94-95	5.29	R1 19-350	94-55	7.58
MU 84065	12-75	8.34	R1 09-300	96-464	7.36	R1 12-626	34-92	4.8	R1 15-936	89-90	7.83	R1 19-351	96-293	7.37
MU 84067	12-201	8.34	R1 09-311	96-434	7.37	R1 12-688	41-960	1.20	R1 15-944	30-35	5.23	R1 19-362	95-177	3.16
MU 84068	12-76	8.34	R1 09-322	96-550	7.37	R1 12-705	47-21	4.16	R1 15-951	45-24	4.18	R1 19-384	96-84	7.45
MU 84072	12-253	8.34	R1 09-625	27-62	3.15	R1 12-706	47-19	4.16	R1 15-952	35-51	4.14	R1 19-475	78-33	6.64
MU 84300	12-177	8.31	R1 09-626	41-127	3.15	R1 12-707	47-20	4.16	R1 15-993	96-86	7.45	R1 19-476	78-51	6.64
MU 84546	12-126	8.34	R1 09-627	27-106	3.15	R1 12-710	47-23	4.15	R1 15-996	90-232	4.21	R1 19-483	78-169	1.18
MU 84547	12-127	8.34	R1 09-631	27-109	3.17	R1 12-726	21-160	8.8	R1 16-000	98-324	6.89	R1 19-494	95-113	3.16
MU 84548	12-128	8.34	R1 09-786	94-98	7.58	R1 12-727	21-141	8.8	R1 16-055	5-80	8.5	R1 19-506	47-26	4.19
MU 84549	12-129	8.34	R1 09-802	94-171	7.58	R1 12-734	47-22	4.15	R1 17-092	93-307	6.56	R1 19-513	90-68	4.28
MU 84550	12-130	8.34	R1 10-432	78-147	4.25	R1 12-740	47-96	4.16	R1 17-093	93-306	6.56	R1 19-514	94-85	7.58
MU 84552	12-181	8.34	R1 11-095	66-42	10.17	R1 12-742	47-97	4.16	R1 17-099	93-313	6.56	R1 19-520	96-419	7.83
MU 84553	12-231	8.34	R1 11-251	66-84	8.28	R1 12-914	35-36	4.14	R1 17-130	53-29	9.15	R1 19-522	33-24	5.52
MU 84555	12-131	8.34	R1 11-426	66-96	10.18	R1 12-921	27-108	3.17	R1 17-131	53-230	9.15	R1 19-524	96-551	7.83
MU 84558	12-256	8.34	R1 12-007	12-127	8.34	R1 12-928	22-90	4.40	R1 17-375	78-151	8.30	R1 19-537	90-167	4.29
MU 85009	21-189	8.36	R1 12-069	78-41	6.70	R1 12-933	22-92	4.40	R1 17-383	94-119	7.58	R1 19-555	36-304	5.14
MU 85104	21-161	8.37	R1 12-073	78-48	6.108	R1 12-943	17-3	1.42	R1 17-385	94-122	7.58	R1 19-570	33-180	5.30
MU 85105	21-111	8.41	R1 12-074	95-127	8.41	R1 12-949	5-61	7.61	R1 17-386	90-92	5.41	R1 19-571	33-109	5.30
MU 85109	95-127	8.41	R1 12-109	78-63	6.108	R1 12-963	86-91	1.25	R1 17-390	69-65	8.28	R1 19-572	95-308	5.30
MU 85131	21-211	8.48	R1 12-112	94-263	7.55	R1 12-964	86-93	1.25	R1 17-402	96-320	7.54	R1 19-573	33-194	5.30
MU 85133	21-207	8.23	R1 12-113	98-336	7.54	R1 12-967	86-92	1.25	R1 17-403	96-559	7.45	R1 19-577	33-193	5.30
MU 85134	21-163	8.37	R1 12-219	94-140	7.54	R1 12-970	22-123	4.38	R1 18-230	96-211	7.45	R1 19-644	8-56	1.17
MU 85135	21-164	8.37	R1 12-232	94-218	7.55	R1 12-971	22-124	4.38	R1 18-231	96-210	7.45	R1 19-652	19-43	2.14
MU 85136	21-32	8.37	R1 12-233	94-219	7.55	R1 12-975	22-144	7.42	R1 18-232	96-233	7.45	R1 19-677	33-195	5.27
MU 85140	89-252	8.37	R1 12-235	5-96	9.22	R1 12-989	22-111	4.32	R1 18-240	21-178	8.9	R1 19-682	33-182	5.32
MU 85141	21-239	8.41	R1 12-237	22-88	4.29	R1 13-012	90-281	5.36	R1 18-328	96-110	7.45	R1 19-684	33-187	5.29
MU 85203	21-305	8.39	R1 12-240	90-64	5.39	R1 13-017	90-291	5.36	R1 18-329	96-60	7.45	R1 19-685	33-184	5.29
MU 85206	21-238	8.48	R1 12-241	22-99	4.29	R1 13-051	5-42	2.17	R1 18-333	96-13	7.52	R1 19-686	33-183	5.32
MU 85207	21-237	8.48	R1 12-242	22-49	7.40	R1 13-052	5-43	2.17	R1 18-336	94-120	7.58	R1 19-687	36-305	5.14
MU 86013	26-113	8.36	R1 12-243	22-53	4.29	R1 13-055	5-101	2.17	R1 18-337	94-123	7.58	R1 19-689	33-183	5.32
MU 86016	26-110	8.37	R1 12-244	22-46	4.41	R1 13-056	29-45	3.15	R1 18-360	94-52	7.56	R1 19-698	32-111	5.30
MU 86028	26-118	8.37	R1 12-249	96-167	7.19	R1 13-151	78-61	6.104	R1 18-361	94-112	7.56	R1 19-699	32-126	5.39
MU 86030	26-119	8.36	R1 12-250	89-166	7.41	R1 13-179	19-20	2.9	R1 18-365	94-154	7.56	R1 19-773	11-44	1.19
MU 87103	25-60	8.44	R1 12-251	17-74	1.42	R1 13-207	19-80	2.9	R1 18-366	94-155	7.56	R1 19-774	96-352	7.48
MU 87104	25-78	8.44	R1 12-252	22-71	7.19	R1 13-212	19-79	2.9	R1 18-369	94-172	7.56	R1 19-881	12-129	8.34
MU 87107	25-77	8.44	R1 12-263	5-34	3.17	R1 14-317	89-341	2.7	R1 18-375	94-176	7.58	R1 19-953	22-79	7.42
MU 87108	25-116	8.39	R1 12-267	89-13	7.83	R1 14-743	39-386	8.27	R1 18-429	47-55	4.21	R1 19-956	22-1	4.40
MU 87110	25-86	8.43	R1 12-268	89-36	1.4	R1 14-745	39-387	8.27	R1 18-430	47-108	4.18	R1 19-958	22-3	7.42
MU 87113	25-122	8.44	R1 12-269	89-3	1.4	R1 14-750	39-355	8.27	R1 18-432	96-227	7.40	R1 20-007	98-312	6.82
MU 87114	25-123	8.44	R1 12-270	89-73	6.64	R1 14-752	39-357	8.27	R1 18-433	47-56	4.18	R1 20-008	98-319	6.81
MU 87121	25-79	8.44	R1 12-280	91-241	6.89	R1 14-753	39-358	8.27	R1 18-530	90-99	5.47	R1 20-010	96-281	7.30
MU 87122	25-132	8.44	R1 12-281	5-75	7.54	R1 14-928	96-467	7.51	R1 18-531	90-201	5.47	R1 20-016	96-19	7.28
MU 87202	25-85	8.42	R1 12-282	5-74	7.54	R1 14-931	96-562	7.52	R1 18-533	90-357	5.47	R1 20-017	96-348	7.37
MU 88501	21-90	8.39	R1 12-286	17-60	1.42	R1 15-010	96-435	7.53	R1 18-534	90-358	5.47	R1 20-018	96-199	7.45
MU 90101	62-616	10.12	R1 12-290	33-179	5.52	R1 15-011	96-436	7.53	R1 18-537	90-328	5.47	R1 20-019	96-20	7.41
MU 90317	62-623	10.12	R1 12-297	5-109	7.54	R1 15-012	96-437	7.53	R1 18-672	98-288	6.82	R1 20-020	96-85	7.45
MU 90322	62-626	10.12	R1 12-306	9-11	7.84	R1 15-013	96-438	7.53	R1 18-675	98-333	6.81	R1 20-021	95-309	7.28
MU 90406	62-632	10.12	R1 12-307	9-7	7.84	R1 15-014	96-439	7.53	R1 18-827	22-91	4.40	R1 20-022	98-339	6.26
MU 95015	64-105	10.16	R1 12-309	9-55	7.84	R1 15-015	96-440	7.53	R1 19-050	90-367	5.38	R1 20-023	91-310	6.85
MU 95016	64-190	10.16	R1 12-310	9-58	7.84	R1 15-016	96-441	7.53	R1 19-052	90-368	5.38	R1 20-025	98-285	6.82
MU 95017	64-45	10.16	R1 12-316	33-181	5.52	R1 15-017	96-442	7.53	R1 19-055	90-53	5.38	R1 20-027	98-320	6.82
MU 95018	64-47	10.16	R1 12-322	53-246	9.5	R1 15-018	96-443	7.53	R1 19-061	90-88	5.38	R1 20-028	98-286	6.82
MU 95104	66-96	10.18	R1 12-324	53-209	9.5	R1 15-020	96-538	7.53	R1 19-063	90-85	5.38	R1 20-029	98-334	6.38
MU 97003	64-3	10.16	R1 12-325	53-210	9.5	R1 15-054	96-329	7.52	R1 19-069	10-38	4.28	R1 20-030	98-309	6.43
MU 97007	64-369	10.12	R1 12-326	53-211	9.5	R1 15-058	96-115	7.47	R1 19-070	10-39	4.28	R1 20-031	95-310	6.89
MU 97012	64-368	10.16	R1 12-328	91-352	9.11	R1 15-078	96-71	7.28	R1 19-072	10-30	4.31	R1 20-033	95-76	6.89
MU 97017	64-319	10.16	R1 12-330	53-13	9.11	R1 15-079	96-152	7.28	R1 19-073	90-184	4.31	R1 20-034	95-62	6.89
MU 97073	64-300	10.16	R1 12-332	53-12	9.11	R1 15-080	96-153	7.28	R1 19-078	47-56	4.18	R1 20-036	98-360	6.88
MU 98004	66-45	8.29	R1 12-335	53-207	9.5	R1 15-103	17-9	1.42	R1 19-079	47-60	4.18	R1 20-038	91-283	6.64
MU 98010	66-16	10.17	R1 12-341	53-144	1.31	R1 15-127	86-88	1.25	R1 19-080	47-109	4.18	R1 20-039	91-284	6.70
MU 98011	66-17	10.17	R1 12-345	22										

OEM NO.	MIDWEST PART NO.	BOOK PAGE	OEM NO.	MIDWEST PART NO.	BOOK PAGE	OEM NO.	MIDWEST PART NO.	BOOK PAGE	OEM NO.	MIDWEST PART NO.	BOOK PAGE	OEM NO.	MIDWEST PART NO.	BOOK PAGE
R1 20-051	91-74	6.53	R1 25-234	27-71	3.17	R1 25-639	94-141	5.32	R1 26-245	78-148	6.102	R1 28-071	90-166	4.29
R1 20-054	94-139	7.54	R1 25-236	5-86	9.19	R1 25-651	94-170	7.58	R1 26-254	90-208	4.24	R1 28-072	27-74	3.17
R1 20-055	94-138	7.54	R1 25-237	27-72	3.17	R1 25-696	94-169	7.58	R1 26-258	95-411	7.28	R1 28-073	27-75	3.17
R1 20-061	98-289	6.82	R1 25-238	27-73	3.17	R1 25-699	95-171	7.41	R1 26-259	96-479	7.28	R1 28-074	95-226	7.78
R1 20-058	98-276	6.82	R1 25-239	27-96	3.9	R1 25-910	90-302	5.36	R1 26-267	53-20	9.12	R1 28-076	35-54	4.15
R1 20-059	98-318	6.81	R1 25-245	21-106	8.8	R1 25-913	90-129	5.40	R1 26-272	95-423	7.28	R1 28-080	27-94	3.17
R1 20-060	98-256	6.82	R1 25-247	11-72	1.24	R1 25-914	90-130	5.40	R1 26-286	90-409	4.27	R1 28-081	95-356	6.66
R1 20-061	98-291	6.82	R1 25-250	25-78	8.44	R1 25-927	95-318	6.89	R1 26-300	93-259	6.70	R1 28-088	116-6	2.22
R1 20-062	95-108	6.85	R1 25-251	25-77	8.44	R1 25-941	96-232	7.42	R1 26-301	93-260	6.70	R1 28-102	47-100	4.31
R1 20-063	95-342	6.85	R1 25-254	89-320	9.19	R1 25-942	96-230	7.41	R1 26-318	90-200	5.39	R1 28-105	90-238	5.37
R1 20-064	95-71	6.85	R1 25-254	89-242	13.12	R1 25-969	96-94	7.53	R1 26-352	86-49	4.49	R1 28-106	90-212	5.37
R1 20-065	96-336	7.40	R1 25-265	89-242	13.12	R1 25-972	89-91	4.50	R1 26-363	95-174	1.31	R1 28-107	90-213	5.37
R1 20-067	96-348	7.37	R1 25-266	89-280	1.37	R1 25-973	57-92	4.48	R1 26-378	89-71	9.19	R1 28-108	26-110	8.37
R1 20-072	98-264	6.82	R1 25-279	27-97	3.18	R1 25-974	57-96	4.48	R1 26-422	93-373	6.58	R1 28-110	90-214	5.37
R1 20-073	98-293	6.82	R1 25-280	95-149	5.29	R1 25-976	70-123	9.10	R1 26-423	93-273	6.64	R1 28-112	47-111	4.17
R1 20-074	98-294	6.82	R1 25-282	96-124	7.41	R1 25-979	70-120	9.10	R1 26-428	89-252	8.37	R1 28-115	88-53	6.78
R1 20-075	98-295	6.82	R1 25-283	96-119	7.41	R1 25-980	96-174	7.41	R1 26-430	53-284	1.38	R1 28-126	22-97	4.29
R1 20-081	95-314	7.40	R1 25-284	96-120	7.41	R1 25-981	96-175	7.41	R1 26-431	22-98	4.40	R1 28-127	96-268	7.37
R1 20-082	95-416	6.92	R1 25-285	96-121	7.28	R1 25-982	96-176	5.32	R1 26-435	17-40	1.44	R1 28-129	90-202	4.24
R1 20-084	91-271	6.92	R1 25-286	96-122	7.28	R1 26-010	95-340	6.85	R1 26-440	17-58	1.44	R1 28-130	90-219	5.37
R1 20-085	91-272	6.92	R1 25-287	96-172	7.28	R1 26-011	95-341	6.85	R1 26-441	89-149	4.48	R1 28-131	90-220	5.37
R1 20-090	98-273	6.81	R1 25-288	96-173	7.41	R1 26-021	21-118	8.6	R1 26-442	57-78	4.49	R1 28-132	90-221	5.37
R1 20-091	98-305	6.82	R1 25-291	96-123	7.41	R1 26-048	95-320	6.23	R1 26-443	17-57	4.49	R1 28-133	90-222	5.37
R1 20-092	94-137	6.26	R1 25-295	96-41	7.43	R1 26-056	47-82	4.16	R1 26-445	57-77	4.49	R1 28-135	90-330	5.37
R1 20-095	98-272	6.38	R1 25-300	95-241	6.100	R1 26-058	47-83	4.16	R1 26-446	21-136	8.5	R1 28-137	90-331	5.37
R1 20-099	98-301	6.81	R1 25-305	95-190	7.78	R1 26-063	96-178	7.40	R1 26-447	17-75	1.44	R1 28-139	78-187	4.29
R1 20-125	96-407	7.37	R1 25-306	95-103	1.31	R1 26-064	96-179	7.40	R1 26-450	96-461	7.53	R1 28-168	5-115	2.21
R1 20-126	96-406	7.37	R1 25-308	95-223	7.35	R1 26-068	96-265	7.30	R1 26-452	95-229	7.28	R1 28-170	5-102	2.21
R1 20-127	96-421	7.37	R1 25-309	95-327	7.34	R1 26-071	96-315	7.30	R1 26-455	17-45	1.42	R1 28-171	5-103	2.21
R1 20-140	96-484	7.38	R1 25-311	95-105	6.89	R1 26-073	96-416	7.28	R1 26-477	7-45	1.13	R1 28-172	5-104	2.21
R1 20-211	98-374	6.80	R1 25-317	95-328	7.30	R1 26-076	96-160	7.28	R1 26-483	83-10	2.6	R1 28-173	5-106	2.21
R1 20-212	98-375	6.80	R1 25-319	78-47	7.37	R1 26-078	91-287	6.66	R1 26-484	90-231	5.40	R1 28-174	5-107	2.21
R1 20-213	98-376	6.80	R1 25-323	95-325	7.35	R1 26-079	91-313	6.66	R1 26-485	27-53	3.13	R1 28-175	5-105	2.21
R1 20-214	98-377	6.76	R1 25-330	95-360	3.16	R1 26-080	91-314	6.66	R1 26-487	123-5	4.43	R1 28-177	5-111	2.21
R1 20-215	98-378	6.80	R1 25-377	96-411	7.28	R1 26-085	89-120	1.4	R1 26-488	123-6	4.43	R1 28-178	5-112	2.21
R1 20-216	98-379	6.80	R1 25-380	96-121	7.28	R1 26-086	89-119	1.4	R1 26-493	27-68	3.12	R1 28-180	90-349	4.55
R1 20-217	98-380	6.80	R1 25-381	96-408	7.28	R1 26-087	89-181	1.4	R1 26-500	96-308	7.43	R1 28-181	90-347	4.55
R1 20-218	98-381	6.80	R1 25-389	96-155	7.28	R1 26-088	89-230	1.4	R1 26-517	104-13	2.16	R1 28-182	90-351	4.55
R1 20-219	98-382	6.80	R1 25-390	96-156	7.41	R1 26-089	17-53	1.8	R1 26-518	104-14	2.16	R1 28-183	90-348	4.55
R1 20-220	98-383	6.80	R1 25-392	96-332	7.40	R1 26-090	17-54	1.8	R1 26-519	104-15	2.16	R1 28-185	90-352	4.55
R1 20-420	98-361	6.81	R1 25-393	96-190	7.45	R1 26-091	17-51	1.8	R1 26-524	19-77	2.10	R1 28-190	90-329	4.55
R1 20-422	98-354	6.82	R1 25-394	96-334	7.28	R1 26-092	17-50	1.8	R1 26-538	89-258	4.8	R1 28-598	70-139	1.36
R1 23-030	93-314	6.56	R1 25-395	96-196	7.47	R1 26-093	17-52	1.8	R1 26-560	123-7	4.43	R1 28-600	70-131	1.36
R1 23-038	93-330	6.56	R1 25-396	94-134	7.54	R1 26-094	5-99	2.15	R1 26-561	123-8	4.43	R1 28-601	70-133	1.37
R1 24-062	91-520	6.53	R1 25-397	96-413	7.37	R1 26-095	19-22	2.11	R1 26-564	123-10	4.43	R1 28-602	70-134	1.37
R1 24-205	96-130	7.37	R1 25-400	95-140	6.92	R1 26-096	19-57	2.11	R1 26-565	123-11	4.43	R1 28-603	70-135	1.37
R1 24-206	96-129	7.37	R1 25-402	95-372	7.30	R1 26-100	8-74	1.18	R1 26-566	123-12	4.43	R1 28-610	14-27	1.37
R1 24-217	96-169	7.30	R1 25-403	95-173	6.23	R1 26-101	90-152	4.25	R1 26-599	70-130	1.36	R1 28-622	70-142	1.37
R1 24-232	96-185	7.28	R1 25-404	98-372	6.85	R1 26-102	90-151	4.25	R1 26-655	25-85	8.42	R1 28-623	70-143	1.37
R1 24-462	91-432	6.48	R1 25-412	53-29	9.15	R1 26-103	27-60	3.17	R1 26-717	57-88	4.48	R1 28-624	70-144	1.37
R1 24-998	53-265	1.39	R1 25-413	53-316	9.15	R1 26-104	27-61	3.17	R1 26-725	57-90	4.45	R1 28-625	70-145	1.37
R1 25-000	96-202	7.47	R1 25-414	53-297	9.15	R1 26-106	17-49	1.8	R1 26-739	96-270	7.47	R1 28-626	53-294	1.38
R1 25-003	53-288	1.38	R1 25-420	58-284	7.59	R1 26-108	90-240	4.25	R1 26-740	96-271	7.47	R1 28-627	53-295	1.40
R1 25-004	53-287	1.39	R1 25-421	58-285	7.59	R1 26-109	25-60	8.44	R1 26-741	96-269	7.40	R1 28-815	21-123	8.37
R1 25-020	95-101	1.31	R1 25-453	95-316	7.30	R1 26-110	86-42	1.18	R1 26-753	89-278	3.17	R1 28-818	95-413	1.40
R1 25-024	89-47	9.19	R1 25-454	27-76	3.17	R1 26-121	47-113	4.17	R1 26-800	96-158	7.28	R1 28-924	105-13	2.9
R1 25-025	93-247	1.39	R1 25-460	17-61	1.43	R1 26-122	8-71	1.25	R1 26-803	96-471	7.28	R1 28-928	105-1	2.9
R1 25-028	5-30	1.4	R1 25-463	17-64	1.43	R1 26-124	86-89	1.25	R1 26-806	96-599	4.45	R1 28-929	105-2	2.9
R1 25-029	5-31	1.4	R1 25-464	17-65	1.43	R1 26-125	90-239	4.25	R1 28-013	98-358	6.80	R1 28-932	105-12	2.9
R1 25-030	5-32	1.4	R1 25-494	90-280	5.40	R1 26-131	86-84	1.25	R1 28-014	98-359	6.80	R1 28-933	105-13	2.9
R1 25-031	5-33	1.4	R1 25-504	53-157	1.38	R1 26-132	86-84	1.25	R1 28-015	71-137	8.41	R1 30-800	96-236	7.30
R1 25-032	5-129	1.4	R1 25-505	17-43	4.28	R1 26-146	19-60	2.13	R1 28-016	71-138	8.41	R1 30-803	96-337	7.40
R1 25-033	53-321	1.39	R1 25-506	17-44	4.28	R1 26-149	86-85	1.25	R1 28-018	89-238	6.42	R1 30-809	96-234	7.30
R1 25-046	53-286	1.38	R1 25-533	17-35	1.45	R1 26-154	8-71	1.25	R1 28-026	91-288	6.70	R1 30-900	96-503	7.30
R1 25-053	96-69	7.30	R1 25-534	17-36	1.45	R1 26-155	86-50	1.25	R1 28-029	91-286	6.70	R1 30-901	96-505	7.30
R1 25-054	96-70	7.30	R1 25-536	17-72	7.36	R1 26-160	53-193	1.31	R1 28-030	91-529	6.70	R1 30-902	96-482	7.54
R1 25-056	5-64	8.5	R1 25-537	78-46	7.34	R1 26-161	53-298	1.31	R1 28-031	91-530	6.70	R1 30-903	96-338	7.54
R1 25-102	95-321	8.28	R1 25-540	17-45	1.42	R1 26-187	89-281	4.50	R1 28-032	91-531	6.70	R1 31-106	83-7	2.6
R1 25-103	95-236	7.34	R1 25-545	25-86	8.43	R1 26-192	47-89	4.19	R1 28-042	96-295	7.39	R1 31-107	83-9	2.6
R1 25-122	41-886	13.11	R1 25-558	90-127	5.36	R1 26-193	47-162	4.19	R1 28-043	96-321	7.39	R1 31-110	32-119	5.51
R1 25-124	41-890	13.11	R1 25-563	12-130	8.34	R1 26-196	5-63	2.6	R1 28-044	96-294	7.38	R1 31-115	83-8	2.6
R1 25-190	90-128	5.40	R1 25-564	12-181	8.34	R1 26-206	96-159	7.28	R1 28-046	96-451	7.53	R1 31-120	66-76	4.56
R1 25-191	90-300	5.40	R1 25-566	12-231	8.34	R1 26-209	96-162	7.32	R1 28-050	96-460	7.			

OEM NO.	MIDWEST PART NO.	BOOK PAGE	OEM NO.	MIDWEST PART NO.	BOOK PAGE	OEM NO.	MIDWEST PART NO.	BOOK PAGE	OEM NO.	MIDWEST PART NO.	BOOK PAGE	OEM NO.	MIDWEST PART NO.	BOOK PAGE
R1 46-102	22-154	4.41	R1 56-308	96-204	7.24	R2 010826	93-280	6.58	R2 030273	70-144	1.37	R2 060093	95-423	7.28
R1 46-104	22-152	4.41	R1 56-309	96-591	7.28	R2 010851	93-283	6.58	R2 030274	70-145	1.37	R2 060095	95-426	7.28
R1 46-105	22-153	4.41	R1 56-310	95-230	7.28	R2 010872	93-366	6.58	R2 030275	70-142	1.37	R2 060097	95-428	7.28
R1 46-106	22-151	4.41	R1 56-311	95-425	7.28	R2 010873	93-367	6.58	R2 030331	95-76	6.89	R2 060100	96-158	7.28
R1 47-113	47-121	4.17	R1 56-313	95-426	7.28	R2 010881	93-428	6.58	R2 030340	95-310	6.89	R2 060101	96-159	7.28
R1 49-055	95-219	6.90	R1 56-315	95-427	7.28	R2 010915	93-422	6.58	R2 030344	95-62	6.89	R2 060103	96-293	7.37
R1 49-056	95-220	6.90	R1 56-317	95-428	7.28	R2 011100	93-373	6.58	R2 030345	95-318	6.89	R2 060107	96-540	7.39
R1 49-057	95-292	6.90	R1 56-319	96-311	7.28	R2 011102	93-273	6.64	R2 030346	95-320	6.23	R2 060110	96-294	7.38
R1 49-058	95-293	6.90	R1 56-320	96-483	7.30	R2 011502	91-432	6.48	R2 030347	98-360	6.88	R2 060111	96-268	7.37
R1 49-059	95-294	6.90	R1 56-322	96-507	7.25	R2 011930	93-314	6.56	R2 030525	5-85	1.30	R2 060117	96-406	7.37
R1 49-060	95-295	6.90	R1 56-323	96-508	7.25	R2 011950	93-330	6.56	R2 030529	5-126	1.30	R2 060118	96-421	7.37
R1 49-103	96-309	7.45	R1 56-324	96-509	7.25	R2 020000	88-53	6.78	R2 030571	17-62	1.9	R2 060119	96-407	7.37
R1 49-105	96-481	7.48	R1 56-325	96-510	7.25	R2 020006	95-108	6.85	R2 030605	53-296	1.28	R2 060122	96-464	7.36
R1 49-106	98-266	6.89	R1 56-326	96-511	7.25	R2 020008	95-340	6.85	R2 030621	53-300	1.27	R2 060123	96-130	7.37
R1 49-119	93-422	6.58	R1 56-327	96-512	7.25	R2 020013	95-341	6.85	R2 030627	53-319	1.27	R2 060124	96-129	7.37
R1 49-121	98-364	6.90	R1 56-328	96-513	7.25	R2 020078	95-219	6.90	R2 030900	5-86	9.19	R2 060200	47-149	4.19
R1 49-122	98-331	6.90	R1 56-329	96-514	7.25	R2 020079	95-220	6.90	R2 030904	95-238	7.79	R2 060201	47-162	4.19
R1 49-123	98-267	6.89	R1 56-330	96-515	7.25	R2 020080	95-292	6.90	R2 030920	53-297	9.15	R2 060692	96-281	7.30
R1 49-124	98-332	6.85	R1 56-332	96-517	7.25	R2 020081	95-293	6.90	R2 030925	53-29	9.15	R2 060695	95-309	7.28
R1 54-000	98-329	6.87	R1 56-333	96-518	7.25	R2 020082	95-294	6.90	R2 030926	53-230	9.15	R2 060697	96-311	7.28
R1 54-058	95-221	6.42	R1 56-334	96-519	7.25	R2 020083	95-295	6.90	R2 030936	53-29	9.15	R2 060698	95-232	7.28
R1 54-061	95-102	1.31	R1 56-335	96-520	7.25	R2 020090	98-273	6.81	R2 030937	53-316	9.15	R2 060700	96-71	7.28
R1 54-065	95-324	7.30	R1 56-336	96-502	7.30	R2 020145	98-264	6.82	R2 031000	91-241	6.89	R2 060701	96-152	7.28
R1 54-073	95-380	7.82	R1 56-339	96-498	7.25	R2 020146	98-293	6.82	R2 031020	70-120	9.10	R2 060702	96-153	7.28
R1 54-074	98-275	6.42	R1 56-340	96-499	7.25	R2 020147	98-294	6.82	R2 031021	70-123	9.10	R2 060705	96-315	7.30
R1 54-150	95-403	8.29	R1 56-341	96-500	7.25	R2 020148	98-295	6.82	R2 031115	53-246	9.5	R2 060706	96-432	7.28
R1 54-191	78-95	7.35	R1 56-342	96-501	7.25	R2 020149	98-318	6.81	R2 031118	53-209	9.5	R2 060708	96-231	7.28
R1 54-207	95-370	5.52	R1 56-343	96-486	7.25	R2 020150	98-301	6.81	R2 031119	53-210	9.5	R2 060710	96-199	7.28
R1 54-210	78-155	1.40	R1 56-344	96-487	7.25	R2 020203	98-333	6.81	R2 031183	18-103	9.22	R2 060715	94-140	7.54
R1 54-212	78-149	1.48	R1 56-345	96-488	7.25	R2 020208	98-288	6.82	R2 040243	12-129	8.34	R2 060719	96-61	7.45
R1 54-240	77-113	1.30	R1 56-346	96-489	7.25	R2 020211	98-374	6.80	R2 040244	12-130	8.34	R2 060722	95-229	7.28
R1 54-250	98-325	6.38	R1 56-347	96-490	7.25	R2 020212	98-375	6.80	R2 040245	12-181	8.34	R2 060723	96-411	7.28
R1 54-324	95-185	5.29	R1 56-348	96-491	7.25	R2 020213	98-376	6.80	R2 040247	12-231	8.34	R2 060730	96-164	7.32
R1 54-331	95-196	5.52	R1 56-349	96-492	7.25	R2 020214	98-377	6.76	R2 040320	69-65	8.28	R2 060731	96-162	7.32
R1 54-332	95-235	5.52	R1 56-350	96-493	7.25	R2 020215	98-378	6.80	R2 040406	39-355	8.27	R2 060740	96-166	7.28
R1 54-349	95-111	3.16	R1 56-351	96-494	7.25	R2 020216	98-379	6.80	R2 040408	39-357	8.27	R2 060741	96-471	7.28
R1 54-373	95-206	3.16	R1 56-352	96-495	7.25	R2 020217	98-380	6.80	R2 040409	39-358	8.27	R2 060750	96-163	7.28
R1 54-376	95-205	3.16	R1 56-353	96-496	7.25	R2 020218	98-381	6.80	R2 040430	39-387	8.27	R2 060760	95-375	7.28
R1 54-377	95-326	3.16	R1 56-354	96-497	7.25	R2 020219	98-382	6.80	R2 040434	39-386	8.27	R2 060761	96-479	7.28
R1 54-383	95-400	3.16	R1 56-356	96-526	7.25	R2 020220	98-383	6.80	R2 050010	22-79	7.42	R2 060762	95-384	7.28
R1 54-384	95-399	3.16	R1 56-361	96-525	7.25	R2 020222	98-319	6.81	R2 050015	22-71	7.19	R2 060763	95-376	7.28
R1 54-387	95-401	3.16	R1 56-362	96-524	7.25	R2 020252	95-114	6.81	R2 050016	22-49	7.40	R2 060765	95-382	7.28
R1 56-003	95-253	7.45	R1 56-363	96-523	7.25	R2 020312	98-312	6.82	R2 050020	96-232	7.42	R2 060766	95-383	7.28
R1 56-004	96-93	7.53	R1 56-364	96-522	7.25	R2 020313	98-266	6.89	R2 050025	47-93	7.40	R2 060770	96-226	7.28
R1 56-005	96-94	7.53	R1 56-365	96-521	7.25	R2 020349	95-110	6.89	R2 050026	47-58	7.40	R2 060771	96-312	7.28
R1 56-006	96-95	7.53	R1 56-402	90-197	4.24	R2 020350	98-372	6.85	R2 050028	96-230	7.41	R2 060772	96-473	7.28
R1 56-007	96-96	7.53	R1 56-407	90-64	5.39	R2 020500	89-238	6.42	R2 050031	96-172	7.28	R2 060799	95-316	7.30
R1 56-054	93-275	6.58	R1 64-013	32-34	5.50	R2 020505	98-334	6.38	R2 050033	96-124	7.41	R2 060820	95-140	6.92
R1 56-059	93-280	6.58	R1 64-021	32-124	5.50	R2 020507	98-325	6.38	R2 050035	96-176	5.32	R2 060821	95-173	6.23
R1 56-070	93-283	6.58	R1 64-029	32-186	5.50	R2 020515	98-329	6.38	R2 050036	96-174	7.41	R2 060830	91-271	6.92
R1 56-087	93-366	6.58	R1 64-037	32-192	5.50	R2 020519	98-272	6.38	R2 050037	96-227	7.40	R2 060831	91-272	6.92
R1 56-088	93-367	6.58	R1 64-039	32-109	5.32	R2 020521	98-358	6.80	R2 050038	96-167	7.19	R2 060901	96-295	7.39
R1 56-094	93-428	6.58	R1 64-043	32-104	5.50	R2 020524	98-275	6.42	R2 050050	89-166	7.41	R2 060902	96-321	7.39
R1 56-153	96-540	7.39	R1 64-053	32-139	5.50	R2 020526	98-305	6.82	R2 050054	96-20	7.41	R2 060910	96-234	7.30
R1 56-208	96-594	7.37	R1 64-054	32-133	5.31	R2 020527	94-137	6.26	R2 050058	96-123	7.41	R2 060951	96-338	7.54
R1 56-209	96-595	7.37	R1 64-089	32-193	5.50	R2 020531	21-123	8.37	R2 050059	95-171	7.41	R2 060954	96-265	7.30
R1 56-210	96-596	7.37	R1 64-090	32-196	5.50	R2 020551	98-324	6.89	R2 050060	96-120	7.41	R2 060962	96-69	7.30
R1 56-223	53-300	1.27	R1 64-095	32-197	5.50	R2 020552	98-359	6.80	R2 050062	96-119	7.41	R2 060963	96-70	7.30
R1 56-229	53-319	1.27	R2 010370	5-101	2.17	R2 020580	98-364	6.90	R2 050064	96-173	7.41	R2 060970	96-236	7.30
R1 56-270	95-384	7.28	R2 010404	5-42	2.17	R2 020581	98-331	6.90	R2 050068	96-175	7.41	R2 061010	96-185	7.28
R1 56-271	95-383	7.28	R2 010410	5-43	2.17	R2 030003	89-71	9.19	R2 050090	96-178	7.40	R2 061040	96-169	7.30
R1 56-272	95-382	7.28	R2 010418	71-138	8.41	R2 030006	89-1	1.37	R2 050091	96-179	7.40	R2 061101	96-507	7.25
R1 56-273	96-432	7.28	R2 010420	71-137	8.41	R2 030011	89-47	9.19	R2 050092	96-336	7.40	R2 061102	96-508	7.25
R1 56-277	96-231	7.28	R2 010440	89-73	6.64	R2 030016	89-128	9.19	R2 050336	53-247	1.39	R2 061103	96-509	7.25
R1 56-278	96-444	7.28	R2 010493	91-313	6.66	R2 030019	89-304	9.19	R2 050402	53-287	1.39	R2 061104	96-510	7.25
R1 56-279	96-445	7.28	R2 010495	91-288	6.70	R2 030195	89-280	1.37	R2 050417	53-321	1.39	R2 061105	96-511	7.25
R1 56-280	96-446	7.28	R2 010502	91-287	6.66	R2 030230	95-101	1.31	R2 050420	53-284	1.38	R2 061106	96-512	7.25
R1 56-281	96-447	7.28	R2 010520	95-356	6.66	R2 030231	95-174	1.31	R2 050421	53-288	1.38	R2 061107	96-513	7.25
R1 56-282	96-448	7.28	R2 010526	91-528	6.70	R2 030236	53-193	1.31	R2 050422	53-286	1.38	R2 061108	96-514	7.25
R1 56-283	96-449	7.28	R2 010527	91-529	6.70	R2 030238	53-298	1.31	R2 050433	95-413	1.40	R2 061109	96-515	7.25
R1 56-284	96-450	7.28	R2 010528	91-530	6.70	R2 030250	70-131	1.36	R2 060011	47-25	4.19	R2 061110	96-517	7.25
R1 56-285	95-375	7.28	R2 010529	91-531	6.70	R2 030251	70-133	1.37	R2 060012	47-118	4.19	R2 061112	96-519	7.25
R1 56-286	95-376	7.28	R2 010535	91-520	6.53	R2 030252	70-134	1.37						

OEM NO.	MIDWEST PART NO.	BOOK PAGE	OEM NO.	MIDWEST PART NO.	BOOK PAGE	OEM NO.	MIDWEST PART NO.	BOOK PAGE	OEM NO.	MIDWEST PART NO.	BOOK PAGE	OEM NO.	MIDWEST PART NO.	BOOK PAGE
R2 061118	96-522	725	R2 080053	94-218	755	R2 111357	47-83	4.16	R2 140125	31-82	5.23	R2 220090	5-112	2.21
R2 061119	96-521	725	R2 080054	94-219	755	R2 111358	47-19	4.16	R2 140195	33-195	5.27	R2 220091	5-103	2.21
R2 061120	96-486	725	R2 080102	94-52	756	R2 111384	47-97	4.16	R2 140200	36-305	5.14	R2 220092	5-105	2.21
R2 061121	96-487	725	R2 080103	94-112	756	R2 111400	47-23	4.15	R2 140202	36-304	5.14	R2 220093	5-107	2.21
R2 061122	96-489	725	R2 080129	94-176	758	R2 111404	47-96	4.16	R2 140318	33-183	5.32	R2 220094	5-111	2.21
R2 061123	96-490	725	R2 080132	94-172	756	R2 130056	90-328	5.47	R2 140322	33-187	5.29	R2 220095	5-102	2.21
R2 061124	96-491	725	R2 080135	94-154	756	R2 130057	90-357	5.47	R2 140324	33-184	5.29	R2 220096	5-104	2.21
R2 061125	96-492	725	R2 080136	94-155	756	R2 130058	90-358	5.47	R2 140326	33-182	5.32	R2 220097	5-106	2.21
R2 061126	96-493	725	R2 080200	94-33	758	R2 130102	90-86	5.41	R2 140341	33-183	5.32	R2 230284	86-55	1.22
R2 061127	96-494	725	R2 080202	94-85	758	R2 130104	90-89	5.41	R2 140357	32-126	5.39	R2 240082	41-960	1.20
R2 061128	96-495	725	R2 080204	94-55	758	R2 130107	90-70	5.41	R2 140358	32-111	5.30	R2 240119	11-44	1.19
R2 061129	96-496	725	R2 080224	94-141	5.32	R2 130108	90-106	5.41	R2 140366	33-180	5.30	R2 240310	19-43	2.14
R2 061130	96-497	725	R2 080228	94-95	5.29	R2 130110	90-92	5.41	R2 140367	33-109	5.30	R2 240350	19-60	2.13
R2 061137	96-505	730	R2 080237	94-98	758	R2 130300	90-53	5.38	R2 140368	95-308	5.30	R2 240410	19-22	2.11
R2 061140	96-483	730	R2 080242	94-170	758	R2 130303	90-88	5.38	R2 140369	33-194	5.30	R2 240413	19-57	2.11
R2 061150	96-498	725	R2 080262	94-169	758	R2 130304	90-85	5.38	R2 140372	33-193	5.30	R2 240450	19-20	2.9
R2 061151	96-499	725	R2 080300	9-55	7.84	R2 130309	90-368	5.38	R2 140436	32-139	5.50	R2 240466	19-77	2.10
R2 061152	96-500	725	R2 080302	9-58	7.84	R2 130315	33-24	5.52	R2 140437	32-124	5.50	R2 240467	19-79	2.9
R2 061153	96-501	725	R2 080310	9-11	7.84	R2 130316	90-200	5.39	R2 140440	32-186	5.50	R2 240468	19-80	2.9
R2 061155	96-502	730	R2 080311	9-7	7.84	R2 130319	90-367	5.38	R2 140442	32-192	5.50	R2 240501	104-14	2.16
R2 061156	96-503	730	R2 080403	96-419	7.83	R2 130329	90-170	4.29	R2 140450	32-104	5.50	R2 240503	104-13	2.16
R2 070001	96-93	753	R2 080407	96-551	7.83	R2 130333	90-167	4.29	R2 140451	32-109	5.32	R2 240504	104-15	2.16
R2 070002	96-94	753	R2 090000	66-96	10.18	R2 130338	22-53	4.29	R2 140452	32-196	5.50	R2 250010	89-13	7.83
R2 070003	96-95	753	R2 090019	95-403	8.29	R2 130362	90-184	4.31	R2 140454	32-197	5.50	R2 250504	89-90	7.83
R2 070004	96-96	753	R2 090580	95-190	7.78	R2 130363	90-68	4.28	R2 150090	33-181	5.52	R2 250510	89-127	7.83
R2 070006	96-443	753	R2 090587	95-241	6.100	R2 130370	10-38	4.28	R2 150092	33-179	5.52	R2 250520	89-112	7.83
R2 070011	96-115	747	R2 090700	95-103	1.31	R2 130371	10-39	4.28	R2 160000	5-34	3.17	R2 250535	89-128	7.83
R2 070012	95-411	728	R2 090716	95-223	735	R2 130400	22-97	4.29	R2 160007	27-62	3.15	R2 250575	88-49	9.19
R2 070013	96-271	747	R2 090722	95-327	734	R2 130401	22-99	4.29	R2 160008	27-53	3.13	R2 250715	88-52	7.81
R2 070029	95-253	745	R2 090726	95-105	6.89	R2 130402	22-88	4.29	R2 160011	27-65	3.13	R2 250780	53-295	1.40
R2 070033	96-460	753	R2 090737	95-221	6.42	R2 130404	22-111	4.32	R2 160012	27-63	3.13	R2 250790	95-226	7.78
R2 070034	96-451	753	R2 090902	78-63	6.108	R2 130431	90-220	5.37	R2 160014	27-106	3.15	R2 250796	95-372	7.30
R2 070035	96-256	753	R2 090913	78-41	6.70	R2 130449	90-231	5.40	R2 160020	27-54	3.13	R2 260001	21-118	8.6
R2 070037	96-94	753	R2 090918	78-33	6.64	R2 130455	90-222	5.37	R2 160026	27-68	3.12	R2 260111	5-64	8.5
R2 070056	96-211	745	R2 090920	78-51	6.64	R2 130456	90-219	5.37	R2 160034	41-127	3.15	R2 260113	21-136	8.5
R2 070057	96-210	745	R2 090943	78-48	6.108	R2 130458	90-221	5.37	R2 160040	27-109	3.17	R2 260133	20-60	8.2
R2 070060	96-84	745	R2 091014	95-321	8.28	R2 130471	90-213	5.37	R2 160050	27-60	3.17	R2 260135	20-65	8.2
R2 070061	96-60	745	R2 091039	95-102	1.31	R2 130472	90-214	5.37	R2 160051	27-61	3.17	R2 260360	21-106	8.8
R2 070063	96-13	752	R2 091058	78-148	6.102	R2 130473	90-212	5.37	R2 160053	27-76	3.17	R2 260361	21-141	8.8
R2 070065	96-233	745	R2 091066	78-46	734	R2 130474	90-238	5.37	R2 160060	27-74	3.17	R2 260370	21-160	8.8
R2 070066	96-110	745	R2 091077	78-47	737	R2 130481	90-280	5.40	R2 160061	27-75	3.17	R2 260440	21-178	8.9
R2 070068	96-199	745	R2 091095	95-328	730	R2 130484	90-127	5.36	R2 160062	27-94	3.17	R2 270009	89-252	8.37
R2 070074	96-41	743	R2 091096	95-324	730	R2 130485	90-128	5.40	R2 160072	95-400	3.16	R2 270014	25-86	8.43
R2 070075	96-308	743	R2 091100	95-236	734	R2 130486	90-129	5.40	R2 160077	95-205	3.16	R2 270020	25-60	8.44
R2 070080	96-559	745	R2 091119	95-325	735	R2 130487	90-130	5.40	R2 160080	95-326	3.16	R2 270022	25-78	8.44
R2 070081	96-320	754	R2 091142	78-155	1.40	R2 130489	90-300	5.40	R2 160082	95-399	3.16	R2 270042	21-90	8.39
R2 070088	96-204	724	R2 091165	78-149	1.48	R2 130494	90-302	5.36	R2 160091	95-177	3.16	R2 270101	5-80	8.5
R2 070100	96-329	752	R2 091210	95-127	8.41	R2 130512	90-246	5.40	R2 160094	95-360	3.16	R2 270140	26-110	8.37
R2 070119	96-467	751	R2 091250	78-169	1.18	R2 130518	90-244	5.40	R2 170050	89-320	9.19	R2 270401	25-85	8.42
R2 070150	96-461	753	R2 100131	29-45	3.15	R2 130528	90-278	5.20	R2 170202	83-7	2.6	R2 270405	11-72	1.24
R2 070160	96-435	753	R2 100150	96-155	7.28	R2 130540	90-207	5.20	R2 170203	83-8	2.6	R2 300020	89-3	1.4
R2 070161	96-439	753	R2 100151	96-156	7.41	R2 130612	90-202	4.24	R2 170220	32-119	5.51	R2 300030	89-120	1.4
R2 070162	96-441	753	R2 100152	96-332	7.40	R2 130616	90-58	4.25	R2 170995	5-96	9.22	R2 300031	89-230	1.4
R2 070163	96-442	753	R2 100154	96-190	7.45	R2 130617	90-152	4.25	R2 190010	22-92	4.40	R2 300032	89-181	1.4
R2 070164	96-538	753	R2 100155	96-334	7.28	R2 130618	90-239	4.25	R2 190026	22-90	4.40	R2 300033	89-119	1.4
R2 070170	96-436	753	R2 100156	96-196	7.47	R2 130638	90-64	5.39	R2 190030	22-91	4.40	R2 300151	5-31	1.4
R2 070171	96-438	753	R2 100157	94-134	7.54	R2 130640	90-107	4.29	R2 190044	22-98	4.40	R2 300152	5-30	1.4
R2 070173	96-437	753	R2 100158	96-413	7.37	R2 130641	90-166	4.29	R2 190092	22-46	4.41	R2 300153	5-32	1.4
R2 070174	96-440	753	R2 100169	83-9	2.6	R2 130650	90-349	4.55	R2 190094	22-144	7.42	R2 300154	5-33	1.4
R2 070180	5-75	754	R2 110099	35-51	4.14	R2 130651	90-347	4.55	R2 190097	22-1	4.40	R2 300156	5-129	1.4
R2 070181	5-74	754	R2 110110	89-258	4.8	R2 130652	90-348	4.55	R2 190099	22-3	7.42	R2 300220	89-36	1.4
R2 070182	5-109	754	R2 110162	47-113	4.17	R2 130653	90-351	4.55	R2 190300	105-1	2.9	R2 310115	89-149	4.48
R2 070199	47-55	4.21	R2 110212	34-92	4.8	R2 130655	90-352	4.55	R2 190301	105-2	2.9	R2 310118	57-78	4.49
R2 070201	47-26	4.19	R2 110490	90-224	4.27	R2 140015	95-149	5.29	R2 190303	105-13	2.9	R2 310122	89-281	4.50
R2 070218	47-56	4.18	R2 110520	90-151	4.25	R2 140020	95-196	5.52	R2 190500	123-5	4.43	R2 310124	57-77	4.49
R2 070220	47-60	4.18	R2 110521	90-240	4.25	R2 140021	95-235	5.52	R2 190502	123-10	4.43	R2 310126	17-57	4.49
R2 070221	47-56	4.18	R2 110522	78-147	4.25	R2 140023	95-185	5.29	R2 190520	123-6	4.43	R2 310130	89-91	4.50
R2 070222	47-108	4.18	R2 110526	78-187	4.29	R2 140024	95-370	5.52	R2 190522	123-11	4.43	R2 310155	86-49	4.49
R2 070226	10-26	4.18	R2 110530	90-329	4.55	R2 140040	30-4	5.23	R2 190524	123-12	4.43	R2 310390	57-90	4.45
R2 070300	96-352	7.48	R2 110557	47-111	4.17	R2 140068	30-35	5.23	R2 190526	123-8	4.43	R2 310395	57-96	4.48
R2 080010	5-61	7.61	R2 110566	45-24	4.18	R2 140100	31-80	5.23	R2 190527	123-7	4.43	R2 310398	57-88	4.48
R2 080013	5-63	2.6	R2 110570	47-109	4.18	R2 140101	31-88	5.23	R2 220005	27-71	3.17	R2 310401	57-92	4.48
R2 080020	5-62	7.61	R2 111176	35-54	4.15	R2 140102	31-89	5.23	R2 220006	27-72	3.17	R2 330057	7-45	1.13
R2 080034	94-119	7.58	R2 111179	35-36	4.14	R2 140103	3							

OEM NO.	MIDWEST PART NO.	BOOK PAGE
R2 330613	8-71	1.25
R2 330616	86-91	1.25
R2 330617	86-92	1.25
R2 330618	86-87	1.25
R2 330619	86-88	1.25
R2 330622	86-50	1.25
R2 330624	86-84	1.25
R2 330625	86-84	1.25
R2 330626	86-85	1.25
R2 330630	86-89	1.25
R2 330633	86-93	1.25
R2 330634	11-72	1.24
R2 330635	11-83	1.24
R2 330636	11-79	1.24
R2 330637	11-80	1.24
R2 330640	11-81	1.24
R2 330648	8-88	1.25
R2 340311	8-56	1.17
R2 340315	8-59	1.17
R2 340317	8-74	1.18
R2 340373	86-42	1.18
R2 340376	86-34	1.17
R2 370000	17-51	1.8
R2 370002	17-52	1.8
R2 370004	17-50	1.8
R2 370006	17-53	1.8
R2 370008	17-54	1.8
R2 370012	17-49	1.8
R2 370015	17-72	736
R2 370040	17-35	1.45
R2 370042	17-36	1.45
R2 370057	17-75	1.44
R2 370060	17-40	1.44
R2 370061	17-58	1.44
R2 370070	17-61	1.43
R2 370071	17-64	1.43
R2 370072	17-65	1.43
R2 370073	17-43	4.28
R2 370074	17-44	4.28
R2 370330	17-45	1.42
R2 370334	17-74	1.42
R2 370335	17-60	1.42
R2 370342	17-45	1.42
R2 370550	18-104	1.7
R2 380100	66-42	10.17
R2 380216	17-3	1.42
R2 380218	17-9	1.42
R2 380273	66-84	8.28
R2 400219	55-8	11.10
R2 500503	41-888	13.11

OEM NO.	MIDWEST PART NO.	BOOK PAGE
---------	------------------	-----------

OEM NO.	MIDWEST PART NO.	BOOK PAGE
---------	------------------	-----------

OEM NO.	MIDWEST PART NO.	BOOK PAGE
---------	------------------	-----------

OEM NO.	MIDWEST PART NO.	BOOK PAGE
---------	------------------	-----------



Parts Catalog

Replacement Parts for V-Twins



Located in small town Strathroy, Ontario, Factory Products has been serving the motorcycle industry for over 25 years, initially starting out as a Canadian distributor for Midwest.

Factory Products continues to serve both domestic and international needs for bikers across the globe.

Providing a platform to order everything from Ultima engine components, to wheels and rotors, Factory Products has you covered - online or a phone call away.

Business Hours:

Monday - Friday
9am - 5pm

Check out our website:

factoryproducts.net

Call us toll-free:

+1 866-339-3348

